

4,000 0 4,000
SCALE: 1 INCH = 4,000 FEET



WASATCH SURVEYING ASSOCIATES
906 MAIN STREET, EVANSTON, WY 82930
(307) 789-4545



CAERUS OIL & GAS LLC

ELU A18 495 WELL PAD
LOT 3 (NW1/4 NW1/4),
SECTION 18, T4S, R95W, 6TH P.M.
RIO BLANCO COUNTY, COLORADO

RULE 1202.d. DENSITY MAP

SURVEYED BY: JT/BT	DATE: 5/18/2020	MULE DEER
DRAWN BY: SMM	DATE: 4/5/2022	PROJECT NO: 20-13-04

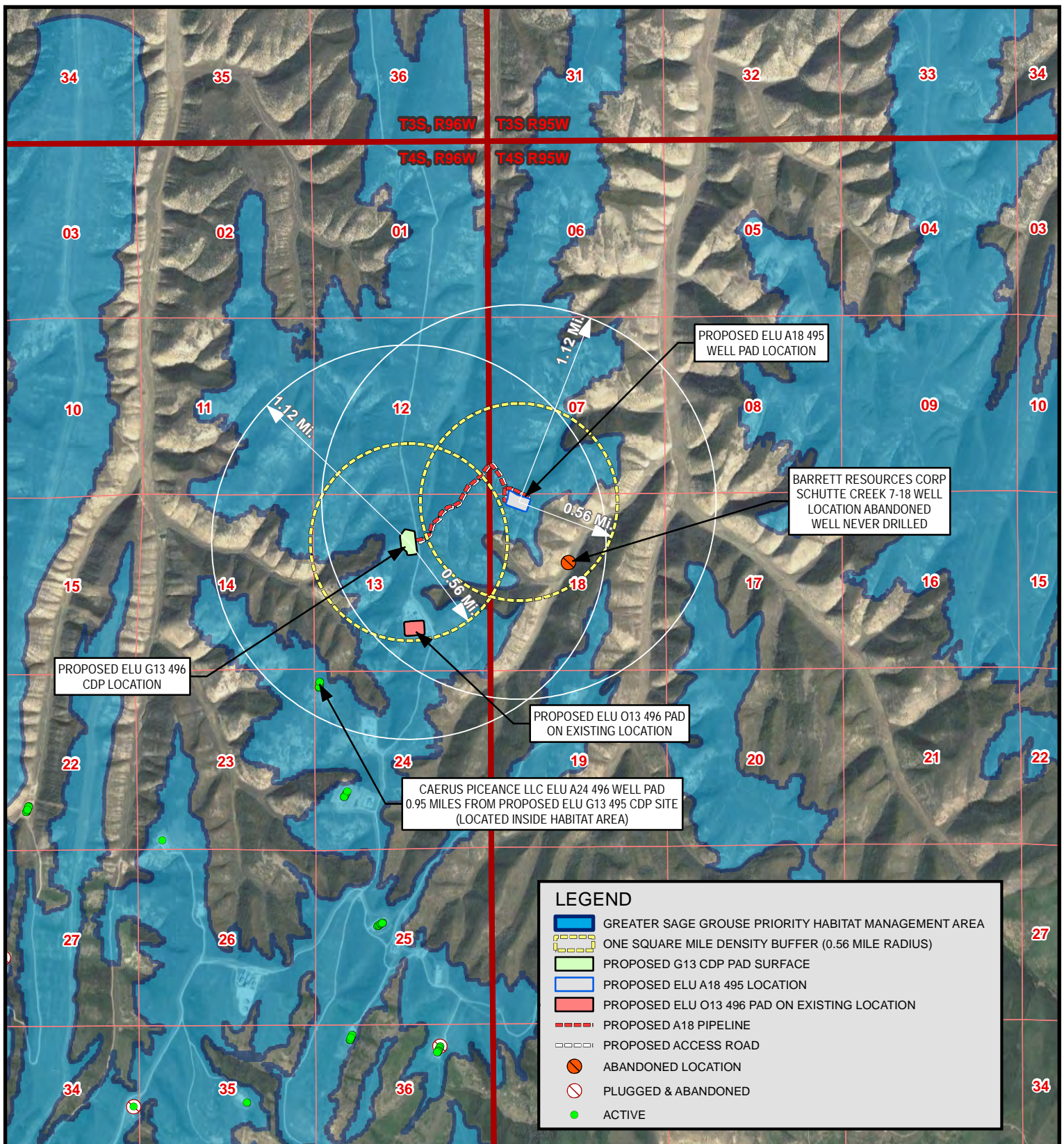

LEGEND

- GREATER SAGE GROUSE PRIORITY HABITAT MANAGEMENT AREA
- ONE SQUARE MILE DENSITY BUFFER (0.56 MILE RADIUS)
- PROPOSED G13 CDP PAD SURFACE
- PROPOSED ELU A18 495 LOCATION
- PROPOSED ELU O13 496 PAD ON EXISTING LOCATION
- PROPOSED A18 PIPELINE
- PROPOSED ACCESS ROAD
- ABANDONED LOCATION
- PLUGGED & ABANDONED
- ACTIVE

4,000 0 4,000
SCALE: 1 INCH = 4,000 FEET



WASATCH SURVEYING ASSOCIATES
906 MAIN STREET, EVANSTON, WY 82930
(307) 789-4545

CAERUS OIL & GAS LLC

ELU A18 495 WELL PAD
LOT 3 (NW1/4 NW1/4),
SECTION 18, T4S, R95W, 6TH P.M.
RIO BLANCO COUNTY, COLORADO

RULE 1202.d. DENSITY MAP

SURVEYED BY: JT/BT	DATE: 5/18/2020	SAGE GROUSE
DRAWN BY: SMM	DATE: 4/5/2022	PROJECT NO: 20-13-04

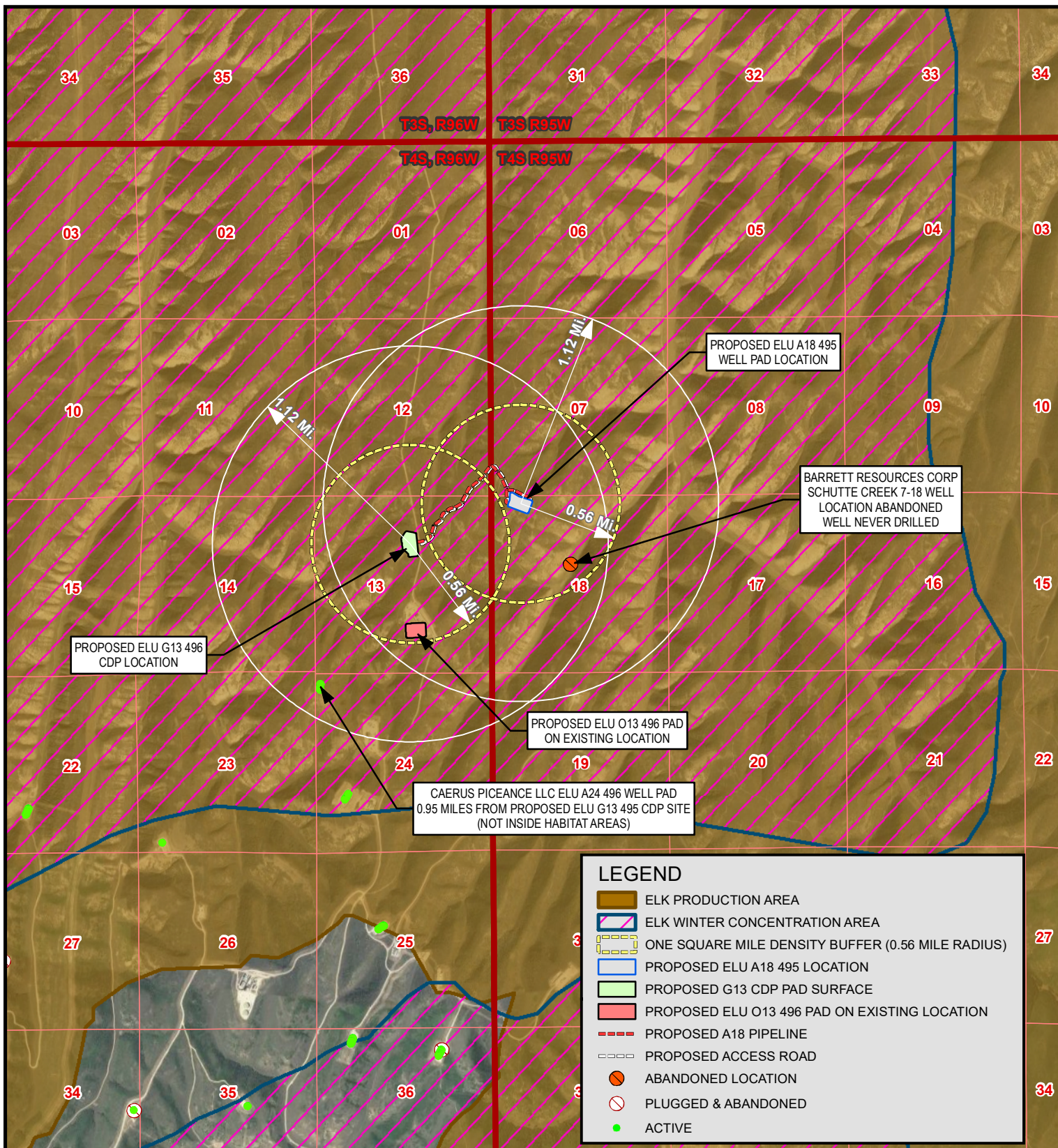

4,000 0 4,000
SCALE: 1 INCH = 4,000 FEET



WASATCH SURVEYING ASSOCIATES
906 MAIN STREET, EVANSTON, WY 82930
(307) 789-4545

CAERUS OIL & GAS LLC

ELU A18 495 WELL PAD
LOT 3 (NW1/4 NW1/4),
SECTION 18, T4S, R95W, 6TH P.M.
RIO BLANCO COUNTY, COLORADO

RULE 1202.d. DENSITY MAP

SURVEYED BY: JT/BT	DATE: 5/18/2020	ELK
DRAWN BY: SMM	DATE: 4/20/2022	PROJECT NO: 20-13-04