

**DCP TAMPA COMPRESSOR STATION SITE
SECOND QUARTER 2022
FORM 27 SUPPLEMENTAL GROUNDWATER MONITORING SUMMARY REPORT**

ATTACHMENTS

Tables

- 1 Second Quarter 2022 Summary of Groundwater Elevation Data
- 2 Second Quarter 2022 Summary of Table 915-1 Contaminant Concentrations in Groundwater
- 3 Historical Analytical Groundwater Data

Figures

- 1 Site Location Map
- 2 Site Overview Map with Monitoring Well Locations
- 3 Groundwater Elevation Contour Map – May 16, 2022
- 4 Groundwater Analytical Results Map – May 16, 2022

Appendices

- A Laboratory Analytical Reports
 - Origins Laboratory Job #: Y205419

TABLE 1
SECOND QUARTER 2022
SUMMARY OF GROUNDWATER ELEVATION DATA
DCP TAMPA COMPRESSOR STATION
WELD COUNTY, COLORADO

| Location | Date | Depth to Groundwater (feet) | Depth to Product (feet) | Free Phase Hydrocarbon Thickness (feet) | Total Depth (feet) | TOC Elevation (feet amsl) | Groundwater Elevation (*) (feet amsl) | Change in Groundwater Elevation Since Previous Event ⁽¹⁾ (feet) |
|----------|------------|-----------------------------|-------------------------|-----------------------------------------|--------------------|---------------------------|---------------------------------------|----------------------------------------------------------------------------|
| BH01R | 8/16/2021 | 9.11 | | | 15.98 | 4,805.57 | 4,796.46 | -0.23 |
| BH01R | 11/11/2021 | 9.25 | | | 15.98 | 4,805.57 | 4,796.32 | -0.14 |
| BH01R | 2/15/2022 | 9.23 | | | 15.98 | 4,805.57 | 4,796.34 | 0.02 |
| BH01R | 5/16/2022 | 8.58 | | | 15.98 | 4,805.57 | 4,796.99 | 0.65 |
| BH02 | 8/16/2021 | 11.11 | | | 18.35 | 4,807.70 | 4,796.59 | -0.27 |
| BH02 | 11/11/2021 | 11.27 | | | 18.35 | 4,807.70 | 4,796.43 | -0.16 |
| BH02 | 2/15/2022 | 11.22 | | | 18.35 | 4,807.70 | 4,796.48 | 0.05 |
| BH02 | 5/16/2022 | 10.56 | | | 18.35 | 4,807.70 | 4,797.14 | 0.66 |
| BH03 | 8/16/2021 | 7.86 | | | 16.36 | 4,804.31 | 4,796.45 | -0.20 |
| BH03 | 11/11/2021 | 7.98 | | | 16.36 | 4,804.31 | 4,796.33 | -0.12 |
| BH03 | 2/15/2022 | 8.00 | | | 16.36 | 4,804.31 | 4,796.31 | -0.02 |
| BH03 | 5/16/2022 | 7.24 | | | 16.36 | 4,804.31 | 4,797.07 | 0.76 |
| BH04 | 8/16/2021 | 10.00 | | | 16.05 | 4,806.95 | 4,796.95 | -0.13 |
| BH04 | 11/11/2021 | 10.18 | | | 16.05 | 4,806.95 | 4,796.77 | -0.18 |
| BH04 | 2/15/2022 | 10.15 | | | 16.05 | 4,806.95 | 4,796.80 | 0.03 |
| BH04 | 5/16/2022 | 9.76 | | | 16.05 | 4,806.95 | 4,797.19 | 0.39 |
| BH05 | 8/16/2021 | 10.77 | | | 15.66 | 4,806.51 | 4,795.74 | -1.16 |
| BH05 | 11/11/2021 | 10.88 | | | 15.66 | 4,806.51 | 4,795.63 | -0.11 |
| BH05 | 2/15/2022 | 9.86 | | | 15.66 | 4,806.51 | 4,796.65 | 1.02 |
| BH05 | 5/16/2022 | 10.40 | | | 15.66 | 4,806.51 | 4,796.11 | -0.54 |
| BH06 | 8/16/2021 | 9.93 | | | 16.17 | 4,806.46 | 4,796.53 | -0.15 |
| BH06 | 11/11/2021 | 10.04 | | | 16.17 | 4,806.46 | 4,796.42 | -0.11 |
| BH06 | 2/15/2022 | 10.04 | | | 16.17 | 4,806.46 | 4,796.42 | 0.00 |
| BH06 | 5/16/2022 | 9.55 | | | 16.17 | 4,806.46 | 4,796.91 | 0.49 |
| BH07 | 8/16/2021 | 10.16 | | | 15.17 | 4,806.01 | 4,795.85 | -0.96 |
| BH07 | 11/11/2021 | 9.53 | | | 15.17 | 4,806.01 | 4,796.48 | 0.63 |
| BH07 | 2/15/2022 | 10.24 | | | 15.17 | 4,806.01 | 4,795.77 | -0.71 |
| BH07 | 5/16/2022 | 9.57 | | | 15.17 | 4,806.01 | 4,796.44 | 0.67 |
| BH08 | 8/16/2021 | 7.50 | | | 15.17 | 4,803.78 | 4,796.28 | -0.21 |
| BH08 | 11/11/2021 | 7.66 | | | 15.17 | 4,803.78 | 4,796.12 | -0.16 |
| BH08 | 2/15/2022 | 7.63 | | | 15.17 | 4,803.78 | 4,796.15 | 0.03 |
| BH08 | 5/16/2022 | 6.76 | | | 15.17 | 4,803.78 | 4,797.02 | 0.87 |
| BH09 | 8/16/2021 | 7.71 | | | 15.27 | 4,804.08 | 4,796.37 | -0.15 |
| BH09 | 11/11/2021 | 7.88 | | | 15.27 | 4,804.08 | 4,796.20 | -0.17 |
| BH09 | 2/15/2022 | 7.86 | | | 15.27 | 4,804.08 | 4,796.22 | 0.02 |
| BH09 | 5/16/2022 | 7.16 | | | 15.27 | 4,804.08 | 4,796.92 | 0.70 |
| BH10 | 8/16/2021 | 8.64 | | | 15.05 | 4,805.37 | 4,796.73 | -0.10 |
| BH10 | 11/11/2021 | 8.82 | | | 15.05 | 4,805.37 | 4,796.55 | -0.18 |
| BH10 | 2/15/2022 | 8.80 | | | 15.05 | 4,805.37 | 4,796.57 | 0.02 |
| BH10 | 5/16/2022 | 8.41 | | | 15.05 | 4,805.37 | 4,796.96 | 0.39 |
| BH11 | 8/16/2021 | 8.42 | | | 14.45 | 4,804.97 | 4,796.55 | -0.08 |
| BH11 | 11/11/2021 | 8.60 | | | 14.45 | 4,804.97 | 4,796.37 | -0.18 |
| BH11 | 2/15/2022 | 8.59 | | | 14.45 | 4,804.97 | 4,796.38 | 0.01 |
| BH11 | 5/16/2022 | 8.02 | | | 14.45 | 4,804.97 | 4,796.95 | 0.57 |
| BH12 | 8/16/2021 | 8.73 | | | 15.20 | 4,805.13 | 4,796.40 | -0.10 |
| BH12* | 11/11/2021 | 8.90 | | | 15.20 | 4,805.13 | 4,796.23 | -0.17 |

TABLE 1
SECOND QUARTER 2022
SUMMARY OF GROUNDWATER ELEVATION DATA
DCP TAMPA COMPRESSOR STATION
WELD COUNTY, COLORADO

| Location | Date | Depth to Groundwater (feet) | Depth to Product (feet) | Free Phase Hydrocarbon Thickness (feet) | Total Depth (feet) | TOC Elevation (feet amsl) | Groundwater Elevation (*) (feet amsl) | Change in Groundwater Elevation Since Previous Event ⁽¹⁾ (feet) |
|--------------------------------------------------------------|-----------|-----------------------------|-------------------------|-----------------------------------------|--------------------|---------------------------|---------------------------------------|----------------------------------------------------------------------------|
| BH12 | 2/15/2022 | 8.90 | | | 15.20 | 4,805.13 | 4,796.23 | 0.00 |
| BH12 | 5/16/2022 | 8.42 | | | 15.20 | 4,805.13 | 4,796.71 | 0.48 |
| Average change in groundwater elevation (2/15/22 to 5/16/22) | | | | | | | | 0.51 |

Notes:

1- Changes in groundwater elevation calculated by subtracting the measurement collected during the previous monitoring event from the measurement collected during the most recent monitoring event.

amsl = feet above mean sea level

TOC = top of casing

Groundwater elevation = (TOC Elevation - Measured Depth to Water)

Groundwater elevation = (TOC Elevation - Measured Depth to Water) + (LNAPL Thickness in Well * LNAPL Relative Density)

LNAPL relative density is assumed to be approximately 0.75

NA = Not Applicable

TD = Total Depth

*Field sheets show 9.90 depth to groundwater; data trends indicate likely transcription error.

TABLE 2
SECOND QUARTER 2022
SUMMARY OF VOLATILE ORGANIC COMPOUND CONCENTRATIONS IN GROUNDWATER
DCP TAMPA COMPRESSOR STATION
WELD COUNTY, COLORADO

| Location Identification | Sample Date | Benzene (µg/L) | Toluene (µg/L) | Ethylbenzene (µg/L) | Total Xylenes (µg/L) | 1,2,4-Trimethylbenzene (µg/l) | 1,3,5-Trimethylbenzene (µg/l) | Naphthalene (µg/l) | Total Dissolved Solids (mg/l) | Chloride (mg/l) | Sulfate (mg/l) | Comments |
|-------------------------|-------------|----------------|----------------|---------------------|----------------------|-------------------------------|-------------------------------|--------------------|-------------------------------|----------------------------------------|----------------------------------------|----------|
| COGCC Standards (µg/L) | | 5 | 560 | 700 | 1,400 | 67 | 67 | 140 | (<1.25 x local background) | (250 mg/l or <1.25 x local background) | (250 mg/l or <1.25 x local background) | |
| BH01R | 5/16/2022 | <1.00 | <1.00 | <1.00 | <1.00 | <2.00 | <2.00 | <2.00 | - | - | - | |
| BH02 | 5/16/2022 | <1.00 | <1.00 | <1.00 | <1.00 | <2.00 | <2.00 | <2.00 | - | - | - | |
| BH03 | 5/16/2022 | <1.00 | <1.00 | <1.00 | <1.00 | <2.00 | <2.00 | <2.00 | - | - | - | |
| BH04 | 5/16/2022 | <1.00 | <1.00 | 59.1 | 86.0 | 197 | 36.1 | 26.1 | - | - | - | |
| BH05 | 5/16/2022 | 40.6 | <1.00 | 108 | 8.61 | 22.7 | 5.04 | 17.8 | - | - | - | |
| BH06 | 5/16/2022 | <1.00 | 460 | 715 | 3,100 | 335 | 77.5 | 63.5 | - | - | - | |
| BH07 | 5/16/2022 | <1.00 | <1.00 | <1.00 | <1.00 | <2.00 | <2.00 | <2.00 | - | - | - | |
| BH08 | 5/16/2022 | <1.00 | <1.00 | 20.6 | <1.00 | 11.0 | <2.00 | 2.26 | - | - | - | |
| BH09 | 5/16/2022 | <1.00 | <1.00 | <1.00 | <1.00 | <2.00 | <2.00 | <2.00 | - | - | - | |
| BH10 | 5/16/2022 | <1.00 | <1.00 | <1.00 | <1.00 | <2.00 | <2.00 | <2.00 | - | - | - | |
| BH11 | 5/16/2022 | <1.00 | 1.02 | 84.4 | 142 | 120 | 8.65 | 21.2 | - | - | - | |
| BH12 | 5/16/2022 | <1.00 | <1.00 | <1.00 | <1.00 | <2.00 | <2.00 | <2.00 | - | - | - | |

Notes:

1). The environmental cleanup standards for groundwater that are applicable to this site are the Colorado Oil and Gas Conservation Commission (COGCC) standards for contaminants in groundwater according to Table 910-1 (Prior to January 15th, 2021) and Table 915-1 (Post January 15, 2021) of the COGCC 900 Series Rule for E&P Waste Management.

Bold red values indicate an exceedance of the COGCC groundwater standards for the Site.

NS = Not sampled.

µg/L = micrograms per liter.

LNAPL - Light non-aqueous phase liquid

TABLE 3
HISTORICAL GROUNDWATER ANALYTICAL DATA
DCP TAMPA COMPRESSOR STATION
WELD COUNTY, COLORADO

| Location Identification | Sample Date | Benzene (µg/L) | Toluene (µg/L) | Ethylbenzene (µg/L) | Total Xylenes (µg/L) | 1,2,4-Trimethylbenzene (µg/l) | 1,3,5-Trimethylbenzene (µg/l) | Naphthalene (µg/l) | Total Dissolved Solids (mg/l) | Chloride (mg/l) | Sulfate (mg/l) | Comments |
|-------------------------|-------------|----------------|----------------|---------------------|----------------------|-------------------------------|-------------------------------|--------------------|-------------------------------|----------------------------------------|----------------------------------------|----------|
| COGCC Standards (µg/L) | | 5 | 560 | 700 | 1,400 | 67 | 67 | 140 | (<1.25 x local background) | (250 mg/l or <1.25 x local background) | (250 mg/l or <1.25 x local background) | |
| BH01 | 2/19/2015 | NS | NS | NS | NS | - | - | - | - | - | - | LNAPL |
| BH01R | 11/12/2015 | 82 | <1.0 | 7.5 | 3.8 | - | - | - | - | - | - | |
| BH01R | 2/23/2016 | 35 | <1.0 | 3.7 | 1.5 | - | - | - | - | - | - | |
| BH01R | 5/27/2016 | 4.2 | <1.0 | 2.0 | <1.0 | - | - | - | - | - | - | |
| BH01R | 8/17/2016 | <1.0 | <1.0 | <1.0 | <1.0 | - | - | - | - | - | - | |
| BH01R | 11/9/2016 | <1.0 | <1.0 | 3.4 | <1.0 | - | - | - | - | - | - | |
| BH01R | 2/1/2017 | <1.0 | <1.0 | <1.0 | <1.0 | - | - | - | - | - | - | |
| BH01R | 5/1/2017 | <1.0 | <1.0 | <1.0 | <2.0 | - | - | - | - | - | - | |
| BH01R | 8/2/2017 | <1.0 | <1.0 | <1.0 | <2.0 | - | - | - | - | - | - | |
| BH01R | 11/28/2017 | <1.0 | <1.0 | <1.0 | <2.0 | - | - | - | - | - | - | |
| BH01R | 2/15/2018 | <1.0 | <1.0 | <1.0 | <2.0 | - | - | - | - | - | - | |
| BH01R | 5/3/2018 | <1.0 | <1.0 | <1.0 | <2.0 | - | - | - | - | - | - | |
| BH01R | 8/28/2018 | <1.0 | <1.0 | 3.4 | <2.0 | - | - | - | - | - | - | |
| BH01R | 11/15/2018 | <1.0 | <1.0 | 5.2 | <2.0 | - | - | - | - | - | - | |
| BH01R | 2/14/2019 | 1.2 | <1.0 | 2.2 | <2.0 | - | - | - | - | - | - | |
| BH01R | 5/28/2019 | <1.0 | <1.0 | 7.3 | <1.0 | - | - | - | - | - | - | |
| BH01R | 8/20/2019 | <1.0 | <1.0 | 3.42 | <1.0 | - | - | - | - | - | - | |
| BH01R | 11/15/2019 | <1.0 | <1.0 | <1.0 | <1.0 | - | - | - | - | - | - | |
| BH01R | 2/28/2020 | <1.0 | <1.0 | 2.13 | <1.0 | - | - | - | - | - | - | |
| BH01R | 5/14/2020 | <1.0 | <1.0 | <1.0 | <1.0 | - | - | - | - | - | - | |
| BH01R | 8/13/2020 | <1.0 | <1.0 | 2.83 | <1.0 | - | - | - | - | - | - | |
| BH01R | 11/19/2020 | <1.0 | <1.0 | <1.0 | <1.0 | - | - | - | - | - | - | |
| BH01R | 3/29/2021 | <1.0 | <1.0 | <1.0 | <2.0 | <1.0 | <1.0 | <1.0 | - | - | - | |
| BH01R | 6/2/2021 | <1.0 | <1.0 | <1.0 | <1.0 | <1.0 | <1.0 | <4.0 | - | - | - | |
| BH01R | 8/16/2021 | <1.0 | <1.0 | <1.0 | <1.0 | <1.0 | <1.0 | <4.0 | - | - | - | |
| BH01R | 11/11/2021 | <1.00 | <1.00 | <1.00 | <1.00 | <1.00 | <1.00 | <4.00 | - | - | - | |
| BH01R | 2/15/2022 | <1.00 | <1.00 | <1.00 | <1.00 | <2.00 | <2.00 | <2.00 | - | - | - | |
| BH01R | 5/16/2022 | <1.00 | <1.00 | <1.00 | <1.00 | <2.00 | <2.00 | <2.00 | - | - | - | |
| BH02 | 2/19/2015 | <1.0 | 1.7 | <1.0 | 1.1 | - | - | - | - | - | - | |
| BH02 | 11/12/2015 | <1.0 | 1.6 | <1.0 | 4.5 | - | - | - | - | - | - | |
| BH02 | 2/23/2016 | <1.0 | <1.0 | <1.0 | <1.0 | - | - | - | - | - | - | |
| BH02 | 5/27/2016 | <1.0 | <1.0 | <1.0 | <1.0 | - | - | - | - | - | - | |
| BH02 | 8/17/2016 | <1.0 | <1.0 | <1.0 | <1.0 | - | - | - | - | - | - | |
| BH02 | 11/9/2016 | <1.0 | <1.0 | <1.0 | <1.0 | - | - | - | - | - | - | |
| BH02 | 2/1/2017 | <1.0 | <1.0 | 1.9 | <1.0 | - | - | - | - | - | - | |
| BH02 | 5/1/2017 | <1.0 | <1.0 | <1.0 | <2.0 | - | - | - | - | - | - | |
| BH02 | 8/2/2017 | <1.0 | <1.0 | <1.0 | <2.0 | - | - | - | - | - | - | |
| BH02 | 11/28/2017 | <1.0 | <1.0 | <1.0 | <2.0 | - | - | - | - | - | - | |
| BH02 | 2/15/2018 | <1.0 | <1.0 | <1.0 | <2.0 | - | - | - | - | - | - | |
| BH02 | 5/3/2018 | <1.0 | <1.0 | <1.0 | <2.0 | - | - | - | - | - | - | |
| BH02 | 8/28/2018 | <1.0 | <1.0 | <1.0 | <2.0 | - | - | - | - | - | - | |
| BH02 | 11/15/2018 | <1.0 | <1.0 | <1.0 | <2.0 | - | - | - | - | - | - | |
| BH02 | 2/14/2019 | <1.0 | <1.0 | <1.0 | <2.0 | - | - | - | - | - | - | |
| BH02 | 5/28/2019 | <1.0 | <1.0 | <1.0 | <1.0 | - | - | - | - | - | - | |
| BH02 | 8/20/2019 | <1.0 | <1.0 | <1.0 | <1.0 | - | - | - | - | - | - | |
| BH02 | 11/15/2019 | <1.0 | <1.0 | <1.0 | <1.0 | - | - | - | - | - | - | |
| BH02 | 2/28/2020 | <1.0 | <1.0 | <1.0 | <1.0 | - | - | - | - | - | - | |
| BH02 | 5/14/2020 | <1.0 | <1.0 | <1.0 | <1.0 | - | - | - | - | - | - | |
| BH02 | 8/13/2020 | <1.0 | <1.0 | <1.0 | <1.0 | - | - | - | - | - | - | |
| BH02 | 11/19/2020 | <1.0 | <1.0 | <1.0 | <1.0 | - | - | - | - | - | - | |
| BH02 | 3/29/2021 | <1.0 | <1.0 | <1.0 | <2.0 | <1.0 | <1.0 | <1.0 | - | - | - | |
| BH02 | 6/2/2021 | <1.0 | <1.0 | <1.0 | <1.0 | <1.0 | <1.0 | <4.0 | - | - | - | |
| BH02 | 8/16/2021 | <1.0 | <1.0 | <1.0 | <1.0 | <1.0 | <1.0 | <4.0 | - | - | - | |
| BH02 | 11/11/2021 | <1.00 | <1.00 | <1.00 | <1.00 | <1.00 | <1.00 | <4.00 | - | - | - | |
| BH02 | 2/15/2022 | <1.00 | <1.00 | <1.00 | <1.00 | <2.00 | <2.00 | <2.00 | - | - | - | |
| BH02 | 5/16/2022 | <1.00 | <1.00 | <1.00 | <1.00 | <2.00 | <2.00 | <2.00 | - | - | - | |
| BH03 | 2/19/2015 | NS | NS | NS | NS | - | - | - | - | - | - | LNAPL |
| BH03 | 11/12/2015 | NS | NS | NS | NS | - | - | - | - | - | - | LNAPL |
| BH03 | 2/23/2016 | NS | NS | NS | NS | - | - | - | - | - | - | LNAPL |
| BH03 | 5/27/2016 | 53 | 65 | 100 | 700 | - | - | - | - | - | - | |
| BH03 | 8/17/2016 | <1.0 | <1.0 | <1.0 | <1.0 | - | - | - | - | - | - | |
| BH03 | 11/9/2016 | <1.0 | <1.0 | <1.0 | <1.0 | - | - | - | - | - | - | |
| BH03 | 2/1/2017 | <1.0 | <1.0 | <1.0 | <1.0 | - | - | - | - | - | - | |
| BH03 | 5/1/2017 | <1.0 | <1.0 | <1.0 | <2.0 | - | - | - | - | - | - | |
| BH03 | 8/2/2017 | 1.1 | <1.0 | <1.0 | <2.0 | - | - | - | - | - | - | |
| BH03 | 11/28/2017 | <1.0 | <1.0 | <1.0 | <2.0 | - | - | - | - | - | - | |
| BH03 | 2/15/2018 | <1.0 | <1.0 | <1.0 | <2.0 | - | - | - | - | - | - | |
| BH03 | 5/3/2018 | <1.0 | <1.0 | <1.0 | <2.0 | - | - | - | - | - | - | |
| BH03 | 8/28/2018 | <1.0 | <1.0 | <1.0 | <2.0 | - | - | - | - | - | - | |
| BH03 | 11/15/2018 | <1.0 | <1.0 | <1.0 | <2.0 | - | - | - | - | - | - | |
| BH03 | 2/14/2019 | <1.0 | <1.0 | <1.0 | <2.0 | - | - | - | - | - | - | |
| BH03 | 5/28/2019 | <1.0 | <1.0 | <1.0 | <1.0 | - | - | - | - | - | - | |
| BH03 | 8/20/2019 | <1.0 | <1.0 | <1.0 | <1.0 | - | - | - | - | - | - | |
| BH03 | 11/15/2019 | <1.0 | <1.0 | <1.0 | <1.0 | - | - | - | - | - | - | |
| BH03 | 2/28/2020 | <1.0 | <1.0 | <1.0 | <1.0 | - | - | - | - | - | - | |
| BH03 | 5/14/2020 | <1.0 | <1.0 | <1.0 | <1.0 | - | - | - | - | - | - | |
| BH03 | 8/13/2020 | <1.0 | <1.0 | <1.0 | <1.0 | - | - | - | - | - | - | |
| BH03 | 11/19/2020 | <1.0 | <1.0 | <1.0 | <1.0 | - | - | - | - | - | - | |
| BH03 | 3/29/2021 | <1.0 | <1.0 | <1.0 | <2.0 | <1.0 | <1.0 | <1.0 | - | - | - | |
| BH03 | 6/2/2021 | <1.0 | <1.0 | <1.0 | <1.0 | <1.0 | <1.0 | <4.0 | - | - | - | |
| BH03 | 8/16/2021 | <1.0 | <1.0 | <1.0 | <1.0 | <1.0 | <1.0 | <4.0 | - | - | - | |
| BH03 | 11/11/2021 | <1.00 | <1.00 | <1.00 | <1.00 | <1.00 | <1.00 | <4.00 | - | - | - | |
| BH03 | 2/15/2022 | <1.00 | <1.00 | <1.00 | <1.00 | <2.00 | <2.00 | <2.00 | - | - | - | |
| BH03 | 5/16/2022 | <1.00 | <1.00 | <1.00 | <1.00 | <2.00 | <2.00 | <2.00 | - | - | - | |

TABLE 3
HISTORICAL GROUNDWATER ANALYTICAL DATA
DCP TAMPA COMPRESSOR STATION
WELD COUNTY, COLORADO

| Location Identification | Sample Date | Benzene (µg/L) | Toluene (µg/L) | Ethylbenzene (µg/L) | Total Xylenes (µg/L) | 1,2,4-Trimethylbenzene (µg/l) | 1,3,5-Trimethylbenzene (µg/l) | Naphthalene (µg/l) | Total Dissolved Solids (mg/l) | Chloride (mg/l) | Sulfate (mg/l) | Comments |
|-------------------------|-------------|----------------|----------------|---------------------|----------------------|-------------------------------|-------------------------------|--------------------|-------------------------------|----------------------------------------|----------------------------------------|----------|
| COGCC Standards (µg/L) | | 5 | 560 | 700 | 1,400 | 67 | 67 | 140 | (<1.25 x local background) | (250 mg/l or <1.25 x local background) | (250 mg/l or <1.25 x local background) | |
| BH04 | 11/12/2015 | NS | NS | NS | NS | - | - | - | - | - | - | LNAPL |
| BH04 | 2/23/2016 | NS | NS | NS | NS | - | - | - | - | - | - | LNAPL |
| BH04 | 5/27/2016 | 120 | 490 | 560 | 2,600 | - | - | - | - | - | - | |
| BH04 | 8/17/2016 | 28 | 73 | 140 | 840 | - | - | - | - | - | - | LNAPL |
| BH04 | 11/9/2016 | 120 | 590 | 1,800 | 5,500 | - | - | - | - | - | - | LNAPL |
| BH04 | 2/1/2017 | 3.9 | 46 | 220 | 560 | - | - | - | - | - | - | |
| BH04 | 5/1/2017 | 1.0 | 13 | 83 | 280 | - | - | - | - | - | - | |
| BH04 | 8/2/2017 | <1.0 | 8.6 | 190 | 390 | - | - | - | - | - | - | |
| BH04 | 11/28/2017 | <1.0 | 3.7 | 140 | 440 | - | - | - | - | - | - | |
| BH04 | 2/15/2018 | <1.0 | 2.7 | 200 | 520 | - | - | - | - | - | - | |
| BH04 | 5/3/2018 | <1.0 | <1.0 | 180 | 350 | - | - | - | - | - | - | |
| BH04 | 8/28/2018 | <1.0 | 1.0 | 160 | 370 | - | - | - | - | - | - | |
| BH04 | 11/15/2018 | 2.2 | 1.2 | 350 | 730 | - | - | - | - | - | - | |
| BH04 | 2/14/2019 | <1.0 | <1.0 | 330 | 740 | - | - | - | - | - | - | |
| BH04 | 5/28/2019 | <1.0 | <1.0 | 265 | 608 | - | - | - | - | - | - | |
| BH04 | 8/20/2019 | <4.0 | <4.0 | 163 | 441 | - | - | - | - | - | - | |
| BH04 | 11/15/2019 | <4.0 | <4.0 | 267 | 622 | - | - | - | - | - | - | |
| BH04 | 2/28/2020 | <4.0 | <4.0 | 248 | 601 | - | - | - | - | - | - | |
| BH04 | 5/14/2020 | <1.0 | <1.0 | 247 | 550 | - | - | - | - | - | - | |
| BH04 | 8/13/2020 | <4.0 | <4.0 | 139 | 329 | - | - | - | - | - | - | |
| BH04 | 11/19/2020 | <4.0 | <4.0 | 147 | 338 | - | - | - | - | - | - | |
| BH04 | 3/29/2021 | <1.0 | <1.0 | 100 | 200 | 75 | 5.3 | 30 | 483 | 15.0 | 15.0 | |
| BH04 | 6/2/2021 | <4.0 | <4.0 | 70.0 | 159 | 104 | 9.04 | 25.0 | - | - | - | |
| BH04 | 8/16/2021 | <1.0 | <1.0 | 121 | 193 | 160 | 11.3 | 32.0 | - | - | - | |
| BH04 | 11/11/2021 | <4.00 | <4.00 | 81 | <4.00 | 137 | 19.4 | 25.4 | - | - | - | |
| BH04 | 2/15/2022 | <1.00 | <1.00 | 59.4 | 101 | 150 | 18.8 | 26.7 | - | - | - | |
| BH04 | 5/16/2022 | <1.00 | <1.00 | 59.1 | 86.0 | 197 | 36.1 | 26.1 | - | - | - | |
| BH05 | 11/12/2015 | 6,700 | 590 | 610 | 2,300 | - | - | - | - | - | - | |
| BH05 | 2/23/2016 | 2,900 | 180 | 540 | 1,500 | - | - | - | - | - | - | |
| BH05 | 5/27/2016 | 2,300 | 130 | 610 | 2,900 | - | - | - | - | - | - | |
| BH05 | 8/17/2016 | 1,800 | 30 | 100 | 1,100 | - | - | - | - | - | - | |
| BH05 | 11/9/2016 | 19,000 | 2,000 | 3,500 | 15,000 | - | - | - | - | - | - | |
| BH05 | 2/1/2017 | 2,300 | 95 | 450 | 1,800 | - | - | - | - | - | - | |
| BH05 | 5/1/2017 | 1,500 | 17 | 210 | 1,000 | - | - | - | - | - | - | |
| BH05 | 8/2/2017 | 1,700 | <1.0 | 230 | 1,400 | - | - | - | - | - | - | |
| BH05 | 11/28/2017 | <1.0 | <1.0 | <1.0 | <2.0 | - | - | - | - | - | - | |
| BH05 | 2/15/2018 | 1.6 | <1.0 | <1.0 | <2.0 | - | - | - | - | - | - | |
| BH05 | 5/3/2018 | <1.0 | <1.0 | <1.0 | <2.0 | - | - | - | - | - | - | |
| BH05 | 8/28/2018 | 7.6 | <1.0 | 3.6 | 7.3 | - | - | - | - | - | - | |
| BH05 | 11/15/2018 | 18 | <1.0 | 3.6 | 7.2 | - | - | - | - | - | - | |
| BH05 | 2/14/2019 | 11 | <1.0 | 2.4 | 4.1 | - | - | - | - | - | - | |
| BH05 | 5/28/2019 | 39 | <1.0 | 13 | 10.3 | - | - | - | - | - | - | |
| BH05 | 8/20/2019 | 46.3 | <1.0 | 12.6 | 5.59 | - | - | - | - | - | - | |
| BH05 | 11/15/2019 | 54.7 | <1.0 | 47.7 | 9.12 | - | - | - | - | - | - | |
| BH05 | 2/28/2020 | <1.0 | <1.0 | <1.0 | <1.0 | - | - | - | - | - | - | |
| BH05 | 5/14/2020 | 24.7 | <1.0 | 22.7 | 17.6 | - | - | - | - | - | - | |
| BH05 | 8/13/2020 | 90.6 | <1.0 | 107 | 53.7 | - | - | - | - | - | - | |
| BH05 | 11/19/2020 | <1.0 | <1.0 | 10.6 | 7.49 | - | - | - | - | - | - | |
| BH05 | 3/29/2021 | <1.0 | <1.0 | <1.0 | 14 | <1.0 | <1.0 | <1.0 | - | - | - | |
| BH05 | 6/2/2021 | 12.4 | <1.0 | 54.7 | 29.1 | <1.0 | <1.0 | 19.0 | - | - | - | |
| BH05 | 8/16/2021 | 106 | <1.0 | 160 | 23.6 | 15.9 | <1.0 | 21.7 | - | - | - | |
| BH05 | 11/11/2021 | 122 | <1.00 | 114 | <1.00 | 18 | 4.8 | 17.6 | - | - | - | |
| BH05 | 2/15/2022 | <1.00 | <1.00 | <1.00 | <1.00 | <2.00 | <2.00 | <2.00 | - | - | - | |
| BH05 | 5/16/2022 | 40.6 | <1.00 | 108 | 8.61 | 22.7 | 5.04 | 17.8 | - | - | - | |
| BH06 | 11/12/2015 | NS | NS | NS | NS | - | - | - | - | - | - | LNAPL |
| BH06 | 2/23/2016 | NS | NS | NS | NS | - | - | - | - | - | - | LNAPL |
| BH06 | 5/27/2016 | 6,500 | 6,200 | 2,500 | 14,000 | - | - | - | - | - | - | |
| BH06 | 8/17/2016 | 5,400 | 3,100 | 1,400 | 7,600 | - | - | - | - | - | - | |
| BH06 | 11/9/2016 | NS | NS | NS | NS | - | - | - | - | - | - | LNAPL |
| BH06 | 2/1/2017 | 2,000 | 800 | 510 | 2,100 | - | - | - | - | - | - | LNAPL |
| BH06 | 5/1/2017 | 1,100 | 620 | 260 | 1,900 | - | - | - | - | - | - | LNAPL |
| BH06 | 8/2/2017 | 3,000 | 2,600 | 570 | 4,100 | - | - | - | - | - | - | |
| BH06 | 11/28/2017 | 1,400 | 770 | 190 | 1,900 | - | - | - | - | - | - | |
| BH06 | 2/15/2018 | 1,300 | 340 | 1.7 | 2,100 | - | - | - | - | - | - | |
| BH06 | 5/3/2018 | 690 | 500 | 230 | 2,200 | - | - | - | - | - | - | |
| BH06 | 8/28/2018 | 370 | 17 | 560 | 2,000 | - | - | - | - | - | - | |
| BH06 | 11/15/2018 | 230 | 10 | 620 | 2,400 | - | - | - | - | - | - | |
| BH06 | 2/14/2019 | 140 | 1.9 | 580 | 2,100 | - | - | - | - | - | - | |
| BH06 | 5/28/2019 | 84 | 4.0 | 638 | 2,480 | - | - | - | - | - | - | |
| BH06 | 8/20/2019 | 19 | <10.0 | 436 | 1,810 | - | - | - | - | - | - | |
| BH06 | 11/15/2019 | 16.9 | <10.0 | 574 | 2,170 | - | - | - | - | - | - | |
| BH06 | 2/28/2020 | 9.4 | 20.1 | 576 | 2,280 | - | - | - | - | - | - | |
| BH06 | 5/14/2020 | 8.18 | 43.0 | 647 | 2,700 | - | - | - | - | - | - | |
| BH06 | 8/13/2020 | <4.0 | 21.3 | 546 | 2,340 | - | - | - | - | - | - | |
| BH06 | 11/19/2020 | <4.0 | 16.2 | 482 | 2,080 | - | - | - | - | - | - | |
| BH06 | 3/29/2021 | <1.0 | 140 | 210 | 1,100 | 130 | 56 | 55 | 446 | 15.7 | 7.6 | |
| BH06 | 6/2/2021 | <4.0 | 273 | 518 | 1,910 | 290 | 71.3 | 79.0 | - | - | - | |
| BH06 | 8/16/2021 | <2.0 | 256 | 490 | 2,510 | 312 | 60.8 | 107 | - | - | - | |
| BH06 | 11/11/2021 | <4.00 | 497 | 596 | <4.00 | 306 | 80 | 78.3 | - | - | - | |
| BH06 | 2/15/2022 | <1.00 | 280 | 123 | 2,080 | 210 | 48.9 | 35.5 | - | - | - | |
| BH06 | 5/16/2022 | <1.00 | 460 | 715 | 3,100 | 335 | 77.5 | 63.5 | - | - | - | |
| BH07 | 11/12/2015 | 1,600 | 1,000 | 290 | 1,000 | - | - | - | - | - | - | |
| BH07 | 2/23/2016 | 130 | 70 | 170 | 110 | - | - | - | - | - | - | |
| BH07 | 5/27/2016 | 3,100 | 1,500 | 500 | 2,700 | - | - | - | - | - | - | |
| BH07 | 8/17/2016 | 2,500 | 170 | 550 | 2,600 | - | - | - | - | - | - | |
| BH07 | 11/9/2016 | 790 | 71 | 510 | 2,400 | - | - | - | - | - | - | |
| BH07 | 2/1/2017 | 240 | 30 | 410 | 2,000 | - | - | - | - | - | - | |

TABLE 3
HISTORICAL GROUNDWATER ANALYTICAL DATA
DCP TAMPA COMPRESSOR STATION
WELD COUNTY, COLORADO

| Location Identification | Sample Date | Benzene (µg/L) | Toluene (µg/L) | Ethylbenzene (µg/L) | Total Xylenes (µg/L) | 1,2,4-Trimethylbenzene (µg/l) | 1,3,5-Trimethylbenzene (µg/l) | Naphthalene (µg/l) | Total Dissolved Solids (mg/l) | Chloride (mg/l) | Sulfate (mg/l) | Comments |
|-------------------------|-------------|----------------|----------------|---------------------|----------------------|-------------------------------|-------------------------------|--------------------|-------------------------------|----------------------------------------|----------------------------------------|----------|
| COGCC Standards (µg/L) | | 5 | 560 | 700 | 1,400 | 67 | 67 | 140 | (<1.25 x local background) | (250 mg/l or <1.25 x local background) | (250 mg/l or <1.25 x local background) | |
| BH07 | 5/1/2017 | 56 | 9.3 | 300 | 1,400 | - | - | - | - | - | - | |
| BH07 | 8/2/2017 | 26 | 5.3 | 130 | 1,600 | - | - | - | - | - | - | |
| BH07 | 11/28/2017 | <1.0 | <1.0 | <1.0 | <2.0 | - | - | - | - | - | - | |
| BH07 | 2/15/2018 | <1.0 | <1.0 | <1.0 | <2.0 | - | - | - | - | - | - | |
| BH07 | 5/3/2018 | <1.0 | <1.0 | <1.0 | <2.0 | - | - | - | - | - | - | |
| BH07 | 8/28/2018 | <1.0 | <1.0 | <1.0 | <2.0 | - | - | - | - | - | - | |
| BH07 | 11/15/2018 | <1.0 | <1.0 | <1.0 | 3.5 | - | - | - | - | - | - | |
| BH07 | 2/14/2019 | <1.0 | <1.0 | <1.0 | <2.0 | - | - | - | - | - | - | |
| BH07 | 5/28/2019 | <1.0 | <1.0 | 7.7 | 13.1 | - | - | - | - | - | - | |
| BH07 | 8/20/2019 | <1.0 | <1.0 | <1.0 | <1.0 | - | - | - | - | - | - | |
| BH07 | 11/15/2019 | <1.0 | <1.0 | <1.0 | <1.0 | - | - | - | - | - | - | |
| BH07 | 2/28/2020 | <1.0 | <1.0 | <1.0 | <1.0 | - | - | - | - | - | - | |
| BH07 | 5/14/2020 | <1.0 | <1.0 | <1.0 | <1.0 | - | - | - | - | - | - | |
| BH07 | 8/13/2020 | <1.0 | <1.0 | <1.0 | <1.0 | - | - | - | - | - | - | |
| BH07 | 11/19/2020 | <4.0 | <4.0 | <4.0 | <4.0 | - | - | - | - | - | - | |
| BH07 | 3/29/2021 | <1.0 | <1.0 | <1.0 | <2.0 | <1.0 | <1.0 | <1.0 | - | - | - | |
| BH07 | 6/2/2021 | <1.0 | <1.0 | <1.0 | <1.0 | <1.0 | <1.0 | <4.0 | - | - | - | |
| BH07 | 8/16/2021 | <1.0 | <1.0 | <1.0 | <1.0 | <1.0 | <1.0 | <4.0 | - | - | - | |
| BH07 | 11/11/2021 | <1.00 | <1.00 | <1.00 | <1.00 | <1.00 | <1.00 | <4.00 | - | - | - | |
| BH07 | 2/15/2022 | <1.00 | <1.00 | <1.00 | <1.00 | <2.00 | <2.00 | <2.00 | - | - | - | |
| BH07 | 5/16/2022 | <1.00 | <1.00 | <1.00 | <1.00 | <2.00 | <2.00 | <2.00 | - | - | - | |
| BH08 | 11/12/2015 | 160 | 16 | 11 | 40 | - | - | - | - | - | - | |
| BH08 | 2/23/2016 | 150 | 37 | 15 | 74 | - | - | - | - | - | - | |
| BH08 | 5/27/2016 | 60 | 10 | 19 | 110 | - | - | - | - | - | - | |
| BH08 | 8/17/2016 | 5.1 | 6.2 | 20 | 320 | - | - | - | - | - | - | |
| BH08 | 11/9/2016 | <1.0 | <1.0 | <1.0 | 9.1 | - | - | - | - | - | - | |
| BH08 | 2/1/2017 | 4.6 | <1.0 | 11 | 32 | - | - | - | - | - | - | |
| BH08 | 5/1/2017 | <1.0 | <1.0 | 4.7 | 6.8 | - | - | - | - | - | - | |
| BH08 | 8/2/2017 | <1.0 | <1.0 | <1.0 | <2.0 | - | - | - | - | - | - | |
| BH08 | 11/28/2017 | 1.6 | <1.0 | 7.5 | 41 | - | - | - | - | - | - | |
| BH08 | 2/15/2018 | <1.0 | <1.0 | <1.0 | <2.0 | - | - | - | - | - | - | |
| BH08 | 5/3/2018 | <1.0 | <1.0 | <1.0 | <2.0 | - | - | - | - | - | - | |
| BH08 | 8/28/2018 | <1.0 | <1.0 | 9.7 | <2.0 | - | - | - | - | - | - | |
| BH08 | 11/15/2018 | <1.0 | <1.0 | 11 | 5.1 | - | - | - | - | - | - | |
| BH08 | 2/14/2019 | <1.0 | <1.0 | 7.3 | <2.0 | - | - | - | - | - | - | |
| BH08 | 5/28/2019 | <1.0 | <1.0 | 5.6 | <1.0 | - | - | - | - | - | - | |
| BH08 | 8/20/2019 | <1.0 | <1.0 | 5.43 | <1.0 | - | - | - | - | - | - | |
| BH08 | 11/15/2019 | <1.0 | <1.0 | 3.66 | <1.0 | - | - | - | - | - | - | |
| BH08 | 2/28/2020 | <1.0 | <1.0 | <1.0 | 3.24 | - | - | - | - | - | - | |
| BH08 | 5/14/2020 | <1.0 | <1.0 | <1.0 | 3.71 | - | - | - | - | - | - | |
| BH08 | 8/13/2020 | <1.0 | <1.0 | 3.73 | 2.82 | - | - | - | - | - | - | |
| BH08 | 11/19/2020 | <1.0 | <1.0 | 2.49 | 3.38 | - | - | - | - | - | - | |
| BH08 | 3/29/2021 | <1.0 | <1.0 | <1.0 | <2.0 | <1.0 | <1.0 | <1.0 | - | - | - | |
| BH08 | 6/2/2021 | <1.0 | <1.0 | 1.89 | <1.0 | <1.0 | <1.0 | <4.0 | - | - | - | |
| BH08 | 8/16/2021 | <1.0 | <1.0 | 1.82 | 1.05 | <1.0 | 1.24 | <4.0 | - | - | - | |
| BH08 | 11/11/2021 | <1.00 | <1.00 | <1.00 | <1.00 | <1.00 | <1.00 | <4.00 | - | - | - | |
| BH08 | 2/15/2022 | <1.00 | <1.00 | <1.00 | <1.00 | <2.00 | <2.00 | <2.00 | - | - | - | |
| BH08 | 5/16/2022 | <1.00 | <1.00 | 20.6 | <1.00 | 11.0 | <2.00 | 2.26 | - | - | - | |
| BH09 | 11/12/2015 | 610 | 46 | 18 | 80 | - | - | - | - | - | - | |
| BH09 | 2/23/2016 | 23 | <1.0 | <1.0 | <1.0 | - | - | - | - | - | - | |
| BH09 | 5/27/2016 | 8.0 | <1.0 | <1.0 | <1.0 | - | - | - | - | - | - | |
| BH09 | 8/17/2016 | <1.0 | <1.0 | <1.0 | <1.0 | - | - | - | - | - | - | |
| BH09 | 11/9/2016 | <1.0 | <1.0 | <1.0 | <1.0 | - | - | - | - | - | - | |
| BH09 | 2/1/2017 | <1.0 | <1.0 | <1.0 | <1.0 | - | - | - | - | - | - | |
| BH09 | 5/1/2017 | <1.0 | <1.0 | <1.0 | <2.0 | - | - | - | - | - | - | |
| BH09 | 8/2/2017 | <1.0 | <1.0 | <1.0 | <2.0 | - | - | - | - | - | - | |
| BH09 | 11/28/2017 | <1.0 | <1.0 | <1.0 | <2.0 | - | - | - | - | - | - | |
| BH09 | 2/15/2018 | <1.0 | <1.0 | <1.0 | <2.0 | - | - | - | - | - | - | |
| BH09 | 5/3/2018 | <1.0 | <1.0 | <1.0 | <2.0 | - | - | - | - | - | - | |
| BH09 | 8/28/2018 | <1.0 | <1.0 | <1.0 | <2.0 | - | - | - | - | - | - | |
| BH09 | 11/15/2018 | <1.0 | <1.0 | <1.0 | <2.0 | - | - | - | - | - | - | |
| BH09 | 2/14/2019 | <1.0 | <1.0 | <1.0 | <2.0 | - | - | - | - | - | - | |
| BH09 | 5/28/2019 | <1.0 | <1.0 | <1.0 | <1.0 | - | - | - | - | - | - | |
| BH09 | 8/20/2019 | <1.0 | <1.0 | <1.0 | <1.0 | - | - | - | - | - | - | |
| BH09 | 11/15/2019 | <1.0 | <1.0 | <1.0 | <1.0 | - | - | - | - | - | - | |
| BH09 | 2/28/2020 | <1.0 | <1.0 | <1.0 | <1.0 | - | - | - | - | - | - | |
| BH09 | 5/14/2020 | <1.0 | <1.0 | <1.0 | <1.0 | - | - | - | - | - | - | |
| BH09 | 8/13/2020 | <1.0 | <1.0 | <1.0 | <1.0 | - | - | - | - | - | - | |
| BH09 | 11/19/2020 | <1.0 | <1.0 | <1.0 | <1.0 | - | - | - | - | - | - | |
| BH09 | 3/29/2021 | <1.0 | <1.0 | <1.0 | <2.0 | <1.0 | <1.0 | <1.0 | 1,100 | 51.4 | 548 | |
| BH09 | 6/2/2021 | <1.0 | <1.0 | <1.0 | <1.0 | <1.0 | <1.0 | <4.0 | - | - | - | |
| BH09 | 8/16/2021 | <1.0 | <1.0 | <1.0 | <1.0 | <1.0 | <1.0 | <4.0 | - | - | - | |
| BH09 | 11/11/2021 | <1.00 | <1.00 | <1.00 | <1.00 | <1.00 | <1.00 | <4.00 | - | - | - | |
| BH09 | 2/15/2022 | <1.00 | <1.00 | <1.00 | <1.00 | <2.00 | <2.00 | <2.00 | - | - | - | |
| BH09 | 5/16/2022 | <1.00 | <1.00 | <1.00 | <1.00 | <2.00 | <2.00 | <2.00 | - | - | - | |
| BH10 | 11/12/2015 | <1.0 | <1.0 | <1.0 | <1.0 | - | - | - | - | - | - | |
| BH10 | 2/23/2016 | <1.0 | <1.0 | <1.0 | <1.0 | - | - | - | - | - | - | |
| BH10 | 5/27/2016 | <1.0 | <1.0 | <1.0 | <1.0 | - | - | - | - | - | - | |
| BH10 | 8/17/2016 | <1.0 | <1.0 | <1.0 | <1.0 | - | - | - | - | - | - | |
| BH10 | 11/9/2016 | <1.0 | <1.0 | <1.0 | <1.0 | - | - | - | - | - | - | |
| BH10 | 2/1/2017 | <1.0 | <1.0 | <1.0 | <1.0 | - | - | - | - | - | - | |
| BH10 | 5/1/2017 | <1.0 | <1.0 | <1.0 | <2.0 | - | - | - | - | - | - | |
| BH10 | 8/2/2017 | <1.0 | <1.0 | <1.0 | <2.0 | - | - | - | - | - | - | |
| BH10 | 11/28/2017 | <1.0 | <1.0 | <1.0 | <2.0 | - | - | - | - | - | - | |
| BH10 | 2/15/2018 | <1.0 | <1.0 | <1.0 | <2.0 | - | - | - | - | - | - | |
| BH10 | 5/3/2018 | <1.0 | <1.0 | <1.0 | <2.0 | - | - | - | - | - | - | |

TABLE 3
HISTORICAL GROUNDWATER ANALYTICAL DATA
DCP TAMPA COMPRESSOR STATION
WELD COUNTY, COLORADO

| Location Identification | Sample Date | Benzene (µg/L) | Toluene (µg/L) | Ethylbenzene (µg/L) | Total Xylenes (µg/L) | 1,2,4-Trimethylbenzene (µg/l) | 1,3,5-Trimethylbenzene (µg/l) | Naphthalene (µg/l) | Total Dissolved Solids (mg/l) | Chloride (mg/l) | Sulfate (mg/l) | Comments |
|-------------------------|-------------|----------------|----------------|---------------------|----------------------|-------------------------------|-------------------------------|--------------------|-------------------------------|----------------------------------------|----------------------------------------|----------|
| COGCC Standards (µg/L) | | 5 | 560 | 700 | 1,400 | 67 | 67 | 140 | (<1.25 x local background) | (250 mg/l or <1.25 x local background) | (250 mg/l or <1.25 x local background) | |
| BH10 | 8/28/2018 | <1.0 | 9.5 | 540 | 380 | - | - | - | - | - | - | |
| BH10 | 11/15/2018 | <1.0 | <1.0 | <1.0 | <2.0 | - | - | - | - | - | - | |
| BH10 | 2/14/2019 | <1.0 | <1.0 | <1.0 | <2.0 | - | - | - | - | - | - | |
| BH10 | 5/28/2019 | <1.0 | <1.0 | <1.0 | <1.0 | - | - | - | - | - | - | |
| BH10 | 8/20/2019 | <1.0 | <1.0 | <1.0 | <1.0 | - | - | - | - | - | - | |
| BH10 | 11/15/2019 | <1.0 | <1.0 | <1.0 | <1.0 | - | - | - | - | - | - | |
| BH10 | 2/28/2020 | <1.0 | <1.0 | <1.0 | <1.0 | - | - | - | - | - | - | |
| BH10 | 5/14/2020 | <1.0 | <1.0 | <1.0 | <1.0 | - | - | - | - | - | - | |
| BH10 | 8/13/2020 | <1.0 | <1.0 | <1.0 | <1.0 | - | - | - | - | - | - | |
| BH10 | 11/19/2020 | <1.0 | <1.0 | <1.0 | <1.0 | - | - | - | - | - | - | |
| BH10 | 3/29/2021 | <1.0 | <1.0 | <1.0 | <2.0 | <1.0 | <1.0 | <1.0 | - | - | - | |
| BH10 | 6/2/2021 | <1.0 | <1.0 | <1.0 | <1.0 | <1.0 | <1.0 | <4.0 | - | - | - | |
| BH10 | 8/16/2021 | <1.0 | <1.0 | <1.0 | <1.0 | <1.0 | <1.0 | <4.0 | - | - | - | |
| BH10 | 11/11/2021 | <1.00 | <1.00 | <1.00 | <1.00 | <1.00 | <1.00 | <4.00 | - | - | - | |
| BH10 | 2/15/2022 | <1.00 | <1.00 | <1.00 | <1.00 | <2.00 | <2.00 | <2.00 | - | - | - | |
| BH10 | 5/16/2022 | <1.00 | <1.00 | <1.00 | <1.00 | <2.00 | <2.00 | <2.00 | - | - | - | |
| BH11 | 11/12/2015 | 2,100 | 1,800 | 200 | 840 | - | - | - | - | - | - | |
| BH11 | 2/23/2016 | NS | NS | NS | NS | - | - | - | - | - | - | LNAPL |
| BH11 | 5/27/2016 | 2,100 | 180 | 600 | 1,900 | - | - | - | - | - | - | |
| BH11 | 8/17/2016 | 1,100 | 3.5 | 34 | 770 | - | - | - | - | - | - | |
| BH11 | 11/9/2016 | 27 | <1.0 | 100 | 260 | - | - | - | - | - | - | |
| BH11 | 2/1/2017 | 2.0 | <1.0 | 290 | 330 | - | - | - | - | - | - | |
| BH11 | 5/1/2017 | <1.0 | <1.0 | 160 | 14 | - | - | - | - | - | - | |
| BH11 | 8/2/2017 | <1.0 | <1.0 | <1.0 | <2.0 | - | - | - | - | - | - | |
| BH11 | 11/28/2017 | <1.0 | 22 | 370 | 430 | - | - | - | - | - | - | |
| BH11 | 2/15/2018 | <1.0 | 32 | 210 | 440 | - | - | - | - | - | - | |
| BH11 | 5/3/2018 | <1.0 | 9.4 | 30 | 310 | - | - | - | - | - | - | |
| BH11 | 8/28/2018 | <1.0 | <1.0 | <1.0 | <2.0 | - | - | - | - | - | - | |
| BH11 | 11/15/2018 | <1.0 | 6.1 | 770 | 640 | - | - | - | - | - | - | |
| BH11 | 2/14/2019 | <1.0 | 2.7 | 790 | 700 | - | - | - | - | - | - | |
| BH11 | 5/28/2019 | <1.0 | <1.0 | 689 | 582 | - | - | - | - | - | - | |
| BH11 | 8/20/2019 | <4.0 | <4.0 | 781 | 651 | - | - | - | - | - | - | |
| BH11 | 11/15/2019 | <4.0 | <4.0 | 670 | 794 | - | - | - | - | - | - | |
| BH11 | 2/28/2020 | <1.0 | <1.0 | 514 | 685 | - | - | - | - | - | - | |
| BH11 | 5/14/2020 | <1.0 | <1.0 | 546 | 736 | - | - | - | - | - | - | |
| BH11 | 8/13/2020 | <4.0 | <4.0 | 439 | 623 | - | - | - | - | - | - | |
| BH11 | 11/19/2020 | <1.0 | <1.0 | 31.1 | 40.0 | - | - | - | - | - | - | |
| BH11 | 3/29/2021 | <1.0 | <1.0 | 200 | 310 | 95 | 3.8 | 63 | - | - | - | |
| BH11 | 6/2/2021 | <4.0 | <4.0 | 183 | 327 | 121 | 6.16 | 57.1 | - | - | - | |
| BH11 | 8/16/2021 | <2.0 | <2.0 | 355 | 310 | 155 | 33.0 | 71.6 | - | - | - | |
| BH11 | 11/11/2021 | <4.00 | <4.00 | 4.64 | <4.00 | 137 | 21.6 | 50.4 | - | - | - | |
| BH11 | 2/15/2022 | <1.00 | <1.00 | <1.00 | 106 | 53.7 | 7.86 | 9.21 | - | - | - | |
| BH11 | 5/16/2022 | <1.00 | 1.02 | 84.4 | 142 | 120 | 8.65 | 21.2 | - | - | - | |
| BH12 | 11/12/2015 | <1.0 | <1.0 | <1.0 | <1.0 | - | - | - | - | - | - | |
| BH12 | 2/23/2016 | <1.0 | <1.0 | <1.0 | <1.0 | - | - | - | - | - | - | |
| BH12 | 5/27/2016 | <1.0 | <1.0 | <1.0 | <1.0 | - | - | - | - | - | - | |
| BH12 | 8/17/2016 | <1.0 | <1.0 | <1.0 | <1.0 | - | - | - | - | - | - | |
| BH12 | 11/9/2016 | <1.0 | <1.0 | <1.0 | <1.0 | - | - | - | - | - | - | |
| BH12 | 2/1/2017 | <1.0 | <1.0 | <1.0 | <1.0 | - | - | - | - | - | - | |
| BH12 | 5/1/2017 | <1.0 | <1.0 | <1.0 | <2.0 | - | - | - | - | - | - | |
| BH12 | 8/2/2017 | <1.0 | <1.0 | <1.0 | <2.0 | - | - | - | - | - | - | |
| BH12 | 11/28/2017 | <1.0 | <1.0 | <1.0 | <2.0 | - | - | - | - | - | - | |
| BH12 | 2/15/2018 | <1.0 | <1.0 | <1.0 | <2.0 | - | - | - | - | - | - | |
| BH12 | 5/3/2018 | <1.0 | <1.0 | <1.0 | <2.0 | - | - | - | - | - | - | |
| BH12 | 8/28/2018 | <1.0 | <1.0 | <1.0 | <2.0 | - | - | - | - | - | - | |
| BH12 | 11/15/2018 | <1.0 | <1.0 | <1.0 | <2.0 | - | - | - | - | - | - | |
| BH12 | 2/14/2019 | <1.0 | <1.0 | <1.0 | <2.0 | - | - | - | - | - | - | |
| BH12 | 5/28/2019 | <1.0 | <1.0 | <1.0 | <1.0 | - | - | - | - | - | - | |
| BH12 | 8/20/2019 | <1.0 | <1.0 | <1.0 | <1.0 | - | - | - | - | - | - | |
| BH12 | 11/15/2019 | <1.0 | <1.0 | <1.0 | <1.0 | - | - | - | - | - | - | |
| BH12 | 2/28/2020 | <1.0 | <1.0 | <1.0 | <1.0 | - | - | - | - | - | - | |
| BH12 | 5/14/2020 | <1.0 | <1.0 | <1.0 | <1.0 | - | - | - | - | - | - | |
| BH12 | 8/13/2020 | <1.0 | <1.0 | <1.0 | <1.0 | - | - | - | - | - | - | |
| BH12 | 11/19/2020 | <1.0 | <1.0 | <1.0 | <1.0 | - | - | - | - | - | - | |
| BH12 | 3/29/2021 | <1.0 | <1.0 | <1.0 | <2.0 | <1.0 | <1.0 | <1.0 | - | - | - | |
| BH12 | 6/2/2021 | <1.0 | <1.0 | <1.0 | <1.0 | <1.0 | <1.0 | <4.0 | - | - | - | |
| BH12 | 8/16/2021 | <1.0 | <1.0 | <1.0 | <1.0 | <1.0 | <1.0 | <4.0 | - | - | - | |
| BH12 | 11/11/2021 | <1.00 | <1.00 | <1.00 | <1.00 | <1.00 | <1.00 | <4.00 | - | - | - | |
| BH12 | 2/15/2022 | <1.00 | <1.00 | <1.00 | <1.00 | <2.00 | <2.00 | <2.00 | - | - | - | |
| BH12 | 5/16/2022 | <1.00 | <1.00 | <1.00 | <1.00 | <2.00 | <2.00 | <2.00 | - | - | - | |

Notes:

1). The environmental cleanup standards for groundwater that are applicable to this site are the Colorado Oil and Gas Conservation Commission (COGCC) standards for contaminants in groundwater according to Table 910-1 (Prior to January 15th, 2021) and Table 915-1 (Post January 15, 2021) of the COGCC 900 Series Rule for E&P Waste Management.

Bold red values indicate an exceedance of the COGCC groundwater standards for the Site.

NS = Not sampled.

µg/L = micrograms per liter.

LNAPL - Light non-aqueous phase liquid

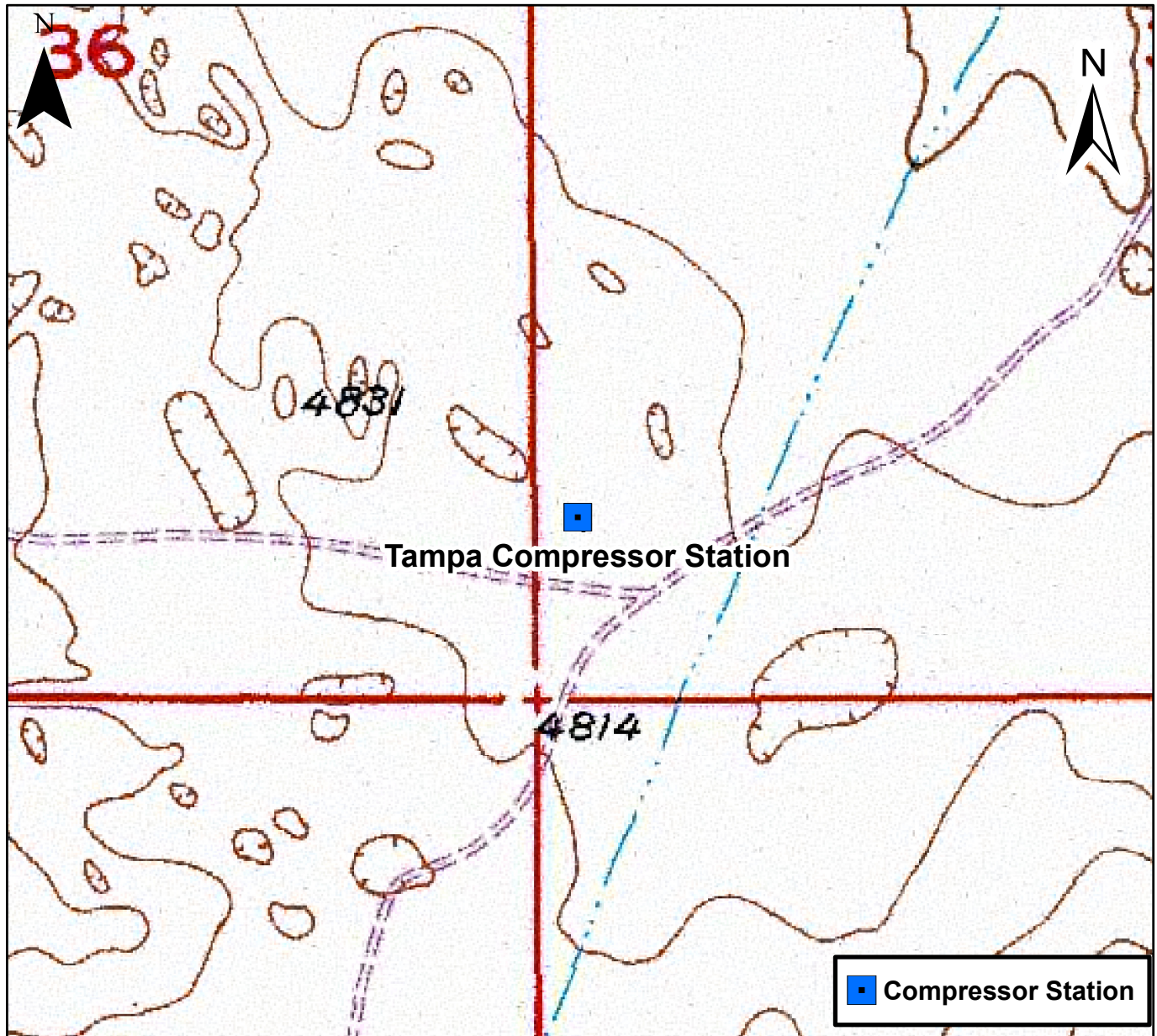

0 750 1,500 Feet

Figure 1

Site Location Map
Tampa Compressor Station
SWSW S31 T3N R63W
Weld County, Colorado



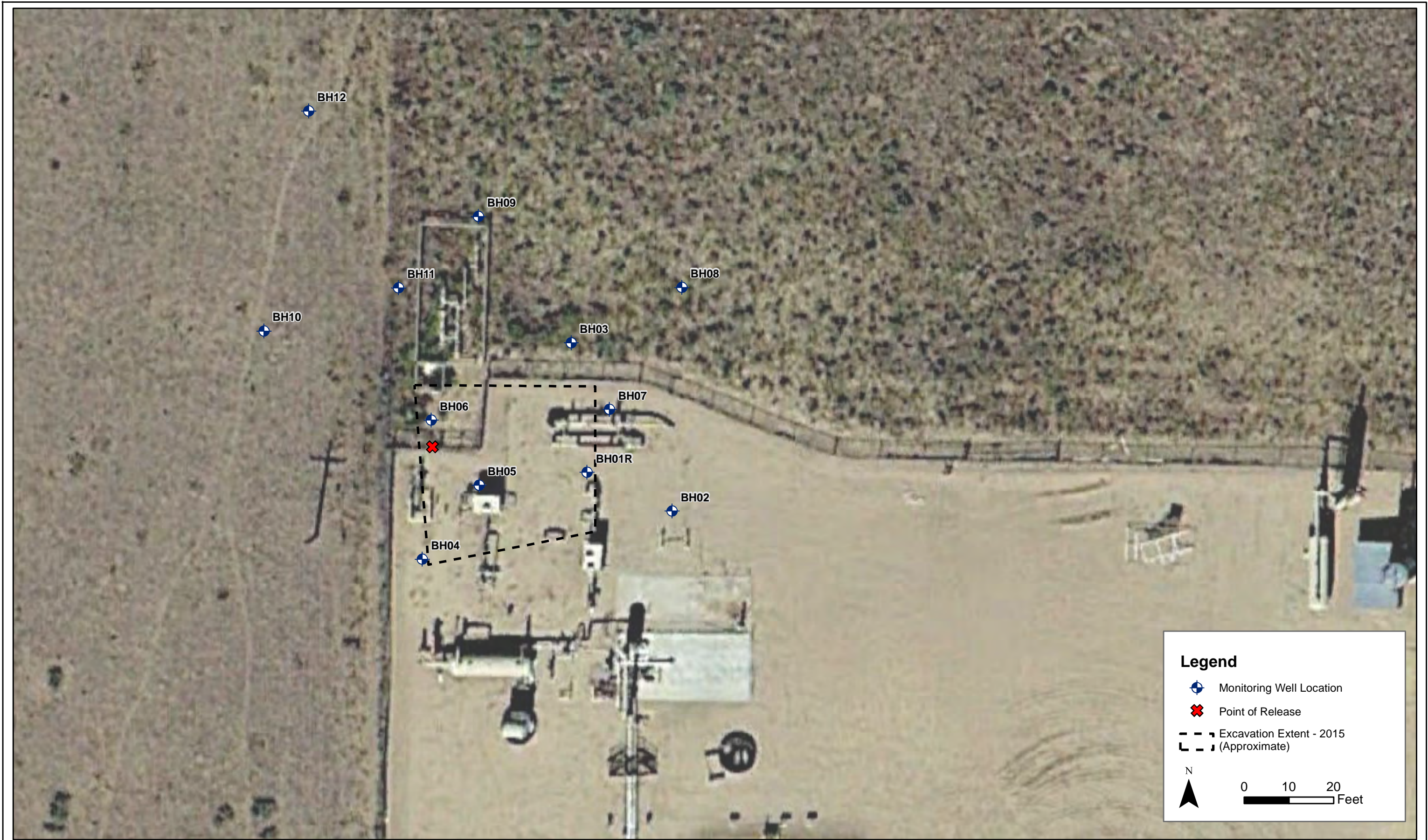

| | |
|--------------|---------------|
| DATE: | November 2018 |
| DESIGNED BY: | B. Humphrey |
| DRAWN BY: | D. Arnold |



Tasman Geosciences Inc.
6899 Pecos Street - Unit C
Denver, CO 80221

**DCP Midstream
Tampa Compressor Station**
SWSW Section 31, Township 3 North, Range 63 West
Weld County, Colorado

Site Map with
Monitoring Well Locations

Figure
2



| | |
|--------------|-----------|
| DATE: | June 2022 |
| DESIGNED BY: | J. Watts |
| DRAWN BY: | L. Reed |

 **TASMAN**
Tasman, Inc
6855 W. 119th Ave
Broomfield, CO 80020

**DCP Midstream
Tampa Compressor Station**
SWSW Section 31, Township 3 North, Range 63 West
Weld County, Colorado

Groundwater Elevation
Contour Map
(May 16, 2022)

**Figure
3**

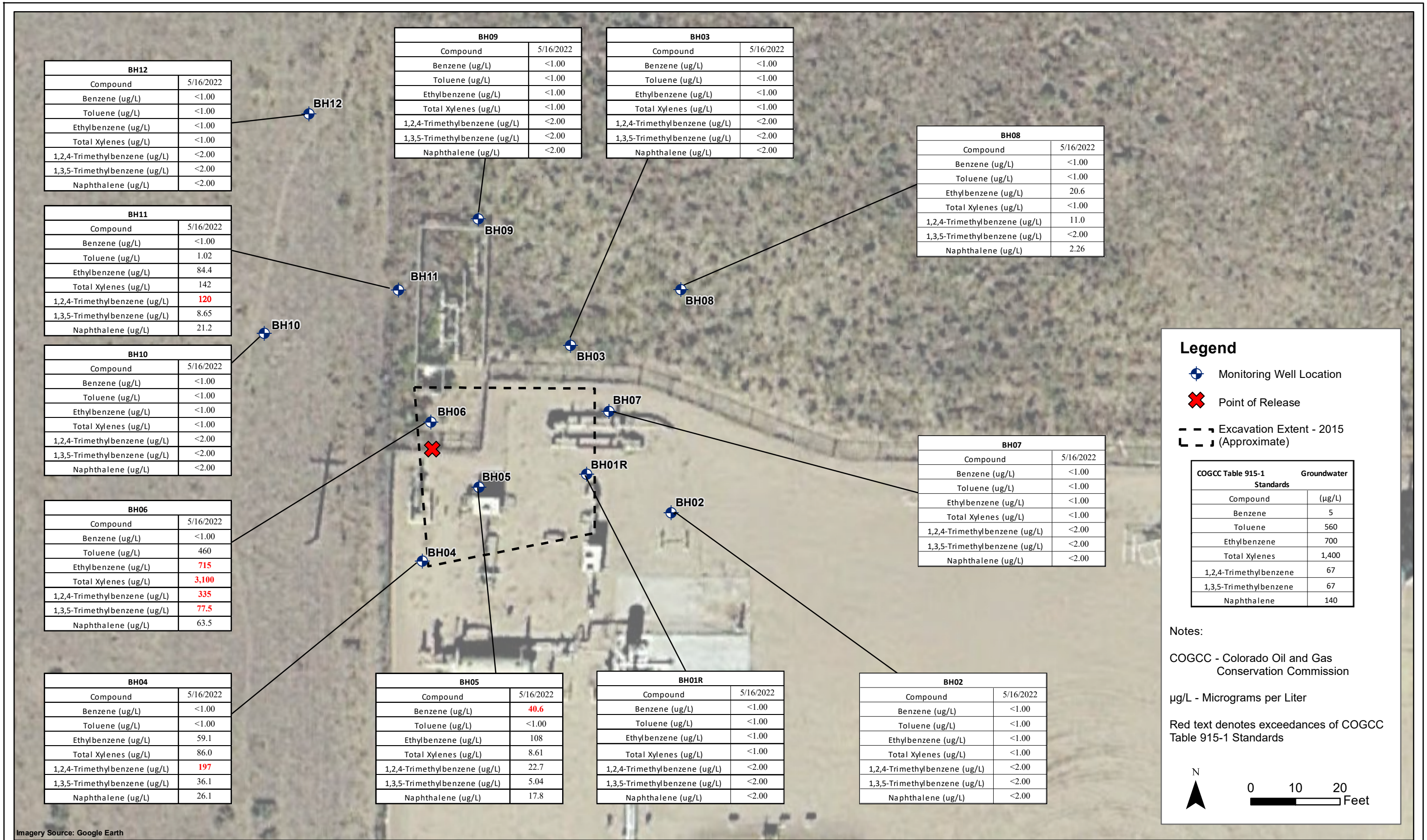



May 24, 2022

Tasman Geosciences

Jeb Watts

6855 West 119th Avenue

Broomfield CO 80020

Project Name - DCP - Tampa Compressor Station Project Number - [none]

Attached are your analytical results for DCP - Tampa Compressor Station received by Origins Laboratory, Inc. May 16, 2022. This project is associated with Origins project number Y205419-01.

The analytical results in the following report were analyzed under the guidelines of EPA Methods. These methods are identified as follows; "SW" are defined in SW-846, "EPA" are defined in 40CFR part 136 and "SM" are defined in the most current revision of Standard Methods For the Examination of Water and Wastewater.

The analytical results apply specifically to the samples and analyses specified per the attached Chain of Custody. As such, this report shall not be reproduced except in full, without the written approval of Origin's laboratory.

Unless otherwise noted, the analytical results for all soil samples are reported on a wet weight basis. All analytical analyses were performed under NELAP guidelines unless noted by a data qualifier.

Any holding time exceedances, deviations from the method specifications or deviations from Origins Laboratory's Standard Operating Procedures are outlined in the case narrative.

Thank you for selecting Origins for your analytical needs. Please contact us with any questions concerning this report, or if we can help with anything at all.

Origins Laboratory, Inc.
303.433.1322
o-squad@oelabinc.com



1725 Elk Place, Denver, CO 80211 | Phone: 303.433.1322 | Fax: 303.265.9645

Tasman Geosciences
6855 West 119th Avenue
Broomfield CO 80020

Jeb Watts
Project Number: [none]
Project: DCP - Tampa Compressor Station

CROSS REFERENCE REPORT

| Sample ID | Laboratory ID | Matrix | Date Sampled | Date Received |
|-----------|---------------|--------|--------------------|------------------|
| BH01R | Y205419-01 | Water | May 16, 2022 12:05 | 05/16/2022 17:11 |
| BH02 | Y205419-02 | Water | May 16, 2022 11:52 | 05/16/2022 17:11 |
| BH03 | Y205419-03 | Water | May 16, 2022 11:42 | 05/16/2022 17:11 |
| BH04 | Y205419-04 | Water | May 16, 2022 12:10 | 05/16/2022 17:11 |
| BH05 | Y205419-05 | Water | May 16, 2022 12:45 | 05/16/2022 17:11 |
| BH06 | Y205419-06 | Water | May 16, 2022 12:25 | 05/16/2022 17:11 |
| BH07 | Y205419-07 | Water | May 16, 2022 12:38 | 05/16/2022 17:11 |
| BH08 | Y205419-08 | Water | May 16, 2022 12:33 | 05/16/2022 17:11 |
| BH09 | Y205419-09 | Water | May 16, 2022 11:30 | 05/16/2022 17:11 |
| BH10 | Y205419-10 | Water | May 16, 2022 11:25 | 05/16/2022 17:11 |
| BH11 | Y205419-11 | Water | May 16, 2022 11:13 | 05/16/2022 17:11 |
| BH12 | Y205419-12 | Water | May 16, 2022 11:08 | 05/16/2022 17:11 |

Origins Laboratory, Inc.



The results in this report apply to the samples analyzed in accordance with the chain of custody document. This analytical report must be reproduced in its entirety.

Tasman Geosciences
6855 West 119th Avenue
Broomfield CO 80020

Jeb Watts
Project Number: [none]
Project: DCP - Tampa Compressor Station

www.originslaboratory.com

7265419

page 1 of 2

ORIGINS
LABORATORY, INC

Client: DCP Tasman
Address: 6855 W 119th Ave
Broomfield, CO 80020
Telephone Number: 303-487-1228
Email Address: jwatts@tasman-geosciences.com
Project Manager: Jeb Watts / Steve Weathers
Project Name: Tampa Compressor Station
Project Number: [blank]
Samples Collected By: BG, CG

Fax: 303.265.9645

| Sample ID Description | Date Sampled | Time Sampled | # of Containers | Preservative | | | | Matrix | | | Analysis | | Sample Instructions |
|-----------------------|--------------|--------------|-----------------|--------------|-----|------------------|-------|-------------|------|-----------|----------|------------|---------------------|
| | | | | Unpreserved | HCl | HNO ₃ | Other | Groundwater | Soil | Air Summa | Other | TAM-1015-1 | |
| BH01R | 5/16/20 | 1205 | 3 | X | | | | X | | | | | 1 |
| BH02 | | 1152 | 1 | | | | | | | | | | 2 |
| BH03 | | 1142 | 1 | | | | | | | | | | 3 |
| BH04 | | 1210 | 1 | | | | | | | | | | 4 |
| BH05 | | 1245 | 1 | | | | | | | | | | 5 |
| BH06 | | 1225 | 1 | | | | | | | | | | 6 |
| BH07 | | 1238 | 1 | | | | | | | | | | 7 |
| BH08 | | 1233 | 1 | | | | | | | | | | 8 |
| BH09 | | 1130 | 1 | | | | | | | | | | 9 |
| BH10 | | 1125 | 1 | | | | | | | | | | 10 |

1725 Elk Place

Denver, CO 80211

Phone: 303.433.1322

Date Results Needed

Temp Received: 4.7

Origins Laboratory, Inc.

J. Bynon

The results in this report apply to the samples analyzed in accordance with the chain of custody document. This analytical report must be reproduced in its entirety.

Jeb Watts
Project Number: [none]
Project: DCP - Tampa Compressor Station

ORIGINS

LABORATORY, INC

www.originslaboratory.com

page 2 of 2

Fax: 303.265.9645

Phone: 303.433.1322

Denver, CO 80211

225 Eik Place

Client: DCP / TOS-4-1

Address: _____

Telephone Number: 303-467-1238

Email Address: dcplab@denver-910.com
dcplab@origins-lab.com

Project Manager: John Wills / Steve Wills

Project Name: Tampa CS

Project Number: _____

Samples Collected By: BG, CG

| Sample ID Description | Date Sampled | Time Sampled | # of Containers | Preservative | | | | Matrix | | | Analysis | Sample Instructions | |
|-----------------------|--------------|--------------|-----------------|--------------|-----|------------------|-------|-------------|------|----------------------|----------|---------------------|-------|
| | | | | Unpreserved | HCl | HNO ₃ | Other | Groundwater | Soil | Air Summa Canister # | | | Other |
| BH11 | 5/16/22 | 1113 | 3 | X | | | | X | | | | X | 1 |
| BH12 | 5/16/22 | 1108 | 3 | X | | | | X | | | | X | 2 |
| | | | | | | | | | | | | | 3 |
| | | | | | | | | | | | | | 4 |
| | | | | | | | | | | | | | 5 |
| | | | | | | | | | | | | | 6 |
| | | | | | | | | | | | | | 7 |
| | | | | | | | | | | | | | 8 |
| | | | | | | | | | | | | | 9 |
| | | | | | | | | | | | | | 10 |

| Relinquished By: | Date: | Time: | Received By: | Date: | Time: | Turnaround Time: |
|-------------------|---------|-------|-------------------|---------|-------|------------------------------------------------------------------|
| <u>John Wills</u> | 5/16/22 | | <u>John Wills</u> | 5/16/22 | 1711 | Same Day <input type="checkbox"/> 24 Hr <input type="checkbox"/> |
| Relinquished By: | Date: | Time: | Received By: | Date: | Time: | 48 Hr <input type="checkbox"/> 72 Hr <input type="checkbox"/> |
| | | | | | | Standard <input checked="" type="checkbox"/> |

Origins Laboratory, Inc.

Byron

The results in this report apply to the samples analyzed in accordance with the chain of custody document. This analytical report must be reproduced in its entirety.

Tasman Geosciences
6855 West 119th Avenue
Broomfield CO 80020

Jeb Watts
Project Number: [none]
Project: DCP - Tampa Compressor Station

Origins Laboratory

F-012207-01-R1
Effective Date: 01/09/12

Origins Work Order: Y205419

Client: Tasman

Client Project ID: Tampa CS

Checklist Completed by: JG

Shipped Via: HD
(UPS, FedEx, Hand Delivered, Pick-up, etc.)

Date/time completed: 5/17/22

Airbill #: N/A

Matrix(s) Received: (Check all that apply): Soil/Solid ☒ Water ☐ Other: _____

Cooler Number/Temperature: 1, 4.7°C _____ °C _____ °C (Describe) _____ °C

Thermometer ID: 1004

| Requirement Description | Yes | No | N/A | Comments (if any) |
|---------------------------------------------------------------------------------------------------------------------------------------------------------------------------------------------------------------------------------------------------------------------------------------------------------------------------------------------------------------------------------------------------------------------|-------------------------------------|--------------------------|--------------------------|---------------------|
| If samples require cooling, was the temperature between 0°C to ≤ 6°C ⁽¹⁾ ? | <input checked="" type="checkbox"/> | <input type="checkbox"/> | <input type="checkbox"/> | |
| Is there ice present (document if blue ice is used) | <input checked="" type="checkbox"/> | <input type="checkbox"/> | <input type="checkbox"/> | |
| Are custody seals present on cooler? (if so, document in comments if they are signed and dated, broken or intact) | <input checked="" type="checkbox"/> | <input type="checkbox"/> | <input type="checkbox"/> | |
| Are custody seals present on each sample container? (if so, document in comments if they are signed and dated, broken or intact) | <input checked="" type="checkbox"/> | <input type="checkbox"/> | <input type="checkbox"/> | |
| Were all samples received intact ⁽¹⁾ ? | <input checked="" type="checkbox"/> | <input type="checkbox"/> | <input type="checkbox"/> | |
| Was adequate sample volume provided ⁽¹⁾ ? | <input checked="" type="checkbox"/> | <input type="checkbox"/> | <input type="checkbox"/> | |
| Are short holding time analytes or samples with HTs due within 48 hours present ⁽¹⁾ ? | <input checked="" type="checkbox"/> | <input type="checkbox"/> | <input type="checkbox"/> | |
| Is a chain-of-custody (COC) present and filled out completely ⁽¹⁾ ? | <input checked="" type="checkbox"/> | <input type="checkbox"/> | <input type="checkbox"/> | |
| Does the COC agree with the number and type of sample bottles received ⁽¹⁾ ? | <input checked="" type="checkbox"/> | <input type="checkbox"/> | <input type="checkbox"/> | |
| Do the sample IDs on the bottle labels match the COC ⁽¹⁾ ? | <input checked="" type="checkbox"/> | <input type="checkbox"/> | <input type="checkbox"/> | |
| Is the COC properly relinquished by the client with date and time recorded ⁽¹⁾ ? | <input checked="" type="checkbox"/> | <input type="checkbox"/> | <input type="checkbox"/> | |
| For volatiles in water – is there headspace (> ¼ inch bubble) present? If yes, contact client and note in narrative. | <input checked="" type="checkbox"/> | <input type="checkbox"/> | <input type="checkbox"/> | <u>Missing time</u> |
| Are samples preserved that require preservation and was it checked ⁽¹⁾ ? (note ID of confirmation instrument used in comments) / (preservation is not confirmed for subcontracted analyses in order to insure sample integrity) / (pH < 2 for samples preserved with HNO ₃ , HCL, H ₂ SO ₄) / (pH > 10 for samples preserved with NaAsO ₂ +NaOH, ZnAc+NaOH) | <input checked="" type="checkbox"/> | <input type="checkbox"/> | <input type="checkbox"/> | |
| Additional Comments (if any): | | | | |

⁽¹⁾ If NO, then contact the client before proceeding with analysis and note date/time and person contacted as well as the corrective action to in the additional comments (above) and the case narrative.

Reviewed by (Project Manager) JP

5/18/22
Date/Time Reviewed

Origins Laboratory, Inc.

J. Bynon

The results in this report apply to the samples analyzed in accordance with the chain of custody document. This analytical report must be reproduced in its entirety.

Tasman Geosciences
6855 West 119th Avenue
Broomfield CO 80020

Jeb Watts
Project Number: [none]
Project: DCP - Tampa Compressor Station

BH01R

5/16/2022 12:05:00PM

| Analyte | Result | Reporting Limit | Units | Dilution | Batch | Analyst | Prepared | Analyzed | Notes |
|---------|--------|-----------------|-------|----------|-------|---------|----------|----------|-------|
|---------|--------|-----------------|-------|----------|-------|---------|----------|----------|-------|

Origins Laboratory, Inc.
Y205419-01 (Water)

BTEX+N+TMBs by 8260D

| | | | | | | | | | |
|------------------------|----|------|------|---|---------|-----|------------|------------|---|
| 1,2,4-Trimethylbenzene | ND | 2.00 | ug/L | 1 | B2E1811 | ZZZ | 05/18/2022 | 05/18/2022 | U |
| 1,3,5-Trimethylbenzene | ND | 2.00 | " | " | " | ZZZ | " | " | U |
| Benzene | ND | 1.00 | " | " | " | ZZZ | " | " | U |
| Ethylbenzene | ND | 1.00 | " | " | " | ZZZ | " | " | U |
| Naphthalene | ND | 2.00 | " | " | " | ZZZ | " | " | U |
| Toluene | ND | 1.00 | " | " | " | ZZZ | " | " | U |
| Xylenes, total | ND | 1.00 | " | " | " | ZZZ | " | " | U |

| | | | | | | |
|----------------------------------|--------|--------|---|---|---|------|
| Surrogate: 1,2-Dichloroethane-d4 | 144 % | 70-130 | " | " | " | S-GC |
| Surrogate: Toluene-d8 | 99.1 % | 70-130 | " | " | " | |
| Surrogate: 4-Bromofluorobenzene | 108 % | 70-130 | " | " | " | |

Origins Laboratory, Inc.



The results in this report apply to the samples analyzed in accordance with the chain of custody document. This analytical report must be reproduced in its entirety.

Tasman Geosciences
6855 West 119th Avenue
Broomfield CO 80020

Jeb Watts
Project Number: [none]
Project: DCP - Tampa Compressor Station

BH02

5/16/2022 11:52:00AM

| Analyte | Result | Reporting Limit | Units | Dilution | Batch | Analyst | Prepared | Analyzed | Notes |
|---------|--------|-----------------|-------|----------|-------|---------|----------|----------|-------|
|---------|--------|-----------------|-------|----------|-------|---------|----------|----------|-------|

Origins Laboratory, Inc.
Y205419-02 (Water)

BTEX+N+TMBs by 8260D

| | | | | | | | | | |
|------------------------|----|------|------|---|---------|-----|------------|------------|---|
| 1,2,4-Trimethylbenzene | ND | 2.00 | ug/L | 1 | B2E1811 | ZZZ | 05/18/2022 | 05/18/2022 | U |
| 1,3,5-Trimethylbenzene | ND | 2.00 | " | " | " | ZZZ | " | " | U |
| Benzene | ND | 1.00 | " | " | " | ZZZ | " | " | U |
| Ethylbenzene | ND | 1.00 | " | " | " | ZZZ | " | " | U |
| Naphthalene | ND | 2.00 | " | " | " | ZZZ | " | " | U |
| Toluene | ND | 1.00 | " | " | " | ZZZ | " | " | U |
| Xylenes, total | ND | 1.00 | " | " | " | ZZZ | " | " | U |

| | | | | | | |
|----------------------------------|-------|--------|---|---|---|------|
| Surrogate: 1,2-Dichloroethane-d4 | 143 % | 70-130 | " | " | " | S-GC |
| Surrogate: Toluene-d8 | 101 % | 70-130 | " | " | " | |
| Surrogate: 4-Bromofluorobenzene | 111 % | 70-130 | " | " | " | |

Origins Laboratory, Inc.



The results in this report apply to the samples analyzed in accordance with the chain of custody document. This analytical report must be reproduced in its entirety.

Tasman Geosciences
6855 West 119th Avenue
Broomfield CO 80020

Jeb Watts
Project Number: [none]
Project: DCP - Tampa Compressor Station

BH03

5/16/2022 11:42:00AM

| Analyte | Result | Reporting Limit | Units | Dilution | Batch | Analyst | Prepared | Analyzed | Notes |
|---------|--------|-----------------|-------|----------|-------|---------|----------|----------|-------|
|---------|--------|-----------------|-------|----------|-------|---------|----------|----------|-------|

Origins Laboratory, Inc.
Y205419-03 (Water)

BTEX+N+TMBs by 8260D

| | | | | | | | | | |
|------------------------|----|------|------|---|---------|-----|------------|------------|---|
| 1,2,4-Trimethylbenzene | ND | 2.00 | ug/L | 1 | B2E1811 | ZZZ | 05/18/2022 | 05/18/2022 | U |
| 1,3,5-Trimethylbenzene | ND | 2.00 | " | " | " | ZZZ | " | " | U |
| Benzene | ND | 1.00 | " | " | " | ZZZ | " | " | U |
| Ethylbenzene | ND | 1.00 | " | " | " | ZZZ | " | " | U |
| Naphthalene | ND | 2.00 | " | " | " | ZZZ | " | " | U |
| Toluene | ND | 1.00 | " | " | " | ZZZ | " | " | U |
| Xylenes, total | ND | 1.00 | " | " | " | ZZZ | " | " | U |

| | | | | | | |
|----------------------------------|-------|--------|---|---|---|------|
| Surrogate: 1,2-Dichloroethane-d4 | 144 % | 70-130 | " | " | " | S-07 |
| Surrogate: Toluene-d8 | 101 % | 70-130 | " | " | " | |
| Surrogate: 4-Bromofluorobenzene | 115 % | 70-130 | " | " | " | |

Origins Laboratory, Inc.



The results in this report apply to the samples analyzed in accordance with the chain of custody document. This analytical report must be reproduced in its entirety.

Tasman Geosciences
6855 West 119th Avenue
Broomfield CO 80020

Jeb Watts
Project Number: [none]
Project: DCP - Tampa Compressor Station

BH04

5/16/2022 12:10:00PM

| Analyte | Result | Reporting Limit | Units | Dilution | Batch | Analyst | Prepared | Analyzed | Notes |
|---------|--------|-----------------|-------|----------|-------|---------|----------|----------|-------|
|---------|--------|-----------------|-------|----------|-------|---------|----------|----------|-------|

Origins Laboratory, Inc.
Y205419-04 (Water)

BTEX+N+TMBs by 8260D

| | | | | | | | | | |
|------------------------|------|------|------|---|---------|-----|------------|------------|---|
| 1,2,4-Trimethylbenzene | 197 | 2.00 | ug/L | 1 | B2E1811 | ZZZ | 05/18/2022 | 05/18/2022 | |
| 1,3,5-Trimethylbenzene | 36.1 | 2.00 | " | " | " | ZZZ | " | " | |
| Benzene | ND | 1.00 | " | " | " | ZZZ | " | " | U |
| Ethylbenzene | 59.1 | 1.00 | " | " | " | ZZZ | " | " | |
| Naphthalene | 26.1 | 2.00 | " | " | " | ZZZ | " | " | |
| Toluene | ND | 1.00 | " | " | " | ZZZ | " | " | U |
| Xylenes, total | 86.0 | 1.00 | " | " | " | ZZZ | " | " | |

| | | | | | | | | |
|----------------------------------|-------|--------|--|--|---|---|---|------|
| Surrogate: 1,2-Dichloroethane-d4 | 141 % | 70-130 | | | " | " | " | S-GC |
| Surrogate: Toluene-d8 | 106 % | 70-130 | | | " | " | " | |
| Surrogate: 4-Bromofluorobenzene | 111 % | 70-130 | | | " | " | " | |

Origins Laboratory, Inc.



The results in this report apply to the samples analyzed in accordance with the chain of custody document. This analytical report must be reproduced in its entirety.

Tasman Geosciences
6855 West 119th Avenue
Broomfield CO 80020

Jeb Watts
Project Number: [none]
Project: DCP - Tampa Compressor Station

BH05

5/16/2022 12:45:00PM

| Analyte | Result | Reporting Limit | Units | Dilution | Batch | Analyst | Prepared | Analyzed | Notes |
|---------|--------|-----------------|-------|----------|-------|---------|----------|----------|-------|
|---------|--------|-----------------|-------|----------|-------|---------|----------|----------|-------|

Origins Laboratory, Inc.
Y205419-05 (Water)

BTEX+N+TMBs by 8260D

| | | | | | | | | | |
|------------------------|------|------|------|---|---------|-----|------------|------------|---|
| 1,2,4-Trimethylbenzene | 22.7 | 2.00 | ug/L | 1 | B2E1811 | ZZZ | 05/18/2022 | 05/18/2022 | |
| 1,3,5-Trimethylbenzene | 5.04 | 2.00 | " | " | " | ZZZ | " | " | |
| Benzene | 40.6 | 1.00 | " | " | " | ZZZ | " | " | |
| Ethylbenzene | 108 | 1.00 | " | " | " | ZZZ | " | " | |
| Naphthalene | 17.8 | 2.00 | " | " | " | ZZZ | " | " | |
| Toluene | ND | 1.00 | " | " | " | ZZZ | " | " | U |
| Xylenes, total | 8.61 | 1.00 | " | " | " | ZZZ | " | " | |

| | | | | | | | | |
|----------------------------------|-------|--------|--|--|---|---|---|------|
| Surrogate: 1,2-Dichloroethane-d4 | 149 % | 70-130 | | | " | " | " | S-GC |
| Surrogate: Toluene-d8 | 103 % | 70-130 | | | " | " | " | |
| Surrogate: 4-Bromofluorobenzene | 111 % | 70-130 | | | " | " | " | |

Origins Laboratory, Inc.



The results in this report apply to the samples analyzed in accordance with the chain of custody document. This analytical report must be reproduced in its entirety.

Tasman Geosciences
6855 West 119th Avenue
Broomfield CO 80020

Jeb Watts
Project Number: [none]
Project: DCP - Tampa Compressor Station

BH06

5/16/2022 12:25:00PM

| Analyte | Result | Reporting Limit | Units | Dilution | Batch | Analyst | Prepared | Analyzed | Notes |
|---------|--------|-----------------|-------|----------|-------|---------|----------|----------|-------|
|---------|--------|-----------------|-------|----------|-------|---------|----------|----------|-------|

Origins Laboratory, Inc.
Y205419-06 (Water)

BTEX+N+TMBs by 8260D

| | | | | | | | | | |
|------------------------|------|------|------|----|---------|-----|------------|------------|---|
| 1,2,4-Trimethylbenzene | 335 | 20.0 | ug/L | 10 | B2E1811 | ZZZ | 05/18/2022 | 05/18/2022 | |
| 1,3,5-Trimethylbenzene | 77.5 | 20.0 | " | " | " | ZZZ | " | " | |
| Benzene | ND | 1.00 | " | 1 | " | ZZZ | " | 05/18/2022 | U |
| Ethylbenzene | 715 | 10.0 | " | 10 | " | ZZZ | " | 05/18/2022 | |
| Naphthalene | 63.5 | 20.0 | " | " | " | ZZZ | " | " | |
| Toluene | 460 | 10.0 | " | " | " | ZZZ | " | " | |
| Xylenes, total | 3100 | 10.0 | " | " | " | ZZZ | " | " | |

| | | | | | | | | |
|----------------------------------|-------|--------|--|--|---|---|---|------|
| Surrogate: 1,2-Dichloroethane-d4 | 144 % | 70-130 | | | " | " | " | S-GC |
| Surrogate: Toluene-d8 | 104 % | 70-130 | | | " | " | " | |
| Surrogate: 4-Bromofluorobenzene | 112 % | 70-130 | | | " | " | " | |

Origins Laboratory, Inc.



The results in this report apply to the samples analyzed in accordance with the chain of custody document. This analytical report must be reproduced in its entirety.

Tasman Geosciences
6855 West 119th Avenue
Broomfield CO 80020

Jeb Watts
Project Number: [none]
Project: DCP - Tampa Compressor Station

BH07

5/16/2022 12:38:00PM

| Analyte | Result | Reporting Limit | Units | Dilution | Batch | Analyst | Prepared | Analyzed | Notes |
|---------|--------|-----------------|-------|----------|-------|---------|----------|----------|-------|
|---------|--------|-----------------|-------|----------|-------|---------|----------|----------|-------|

Origins Laboratory, Inc.
Y205419-07 (Water)

BTEX+N+TMBs by 8260D

| | | | | | | | | | |
|------------------------|----|------|------|---|---------|-----|------------|------------|---|
| 1,2,4-Trimethylbenzene | ND | 2.00 | ug/L | 1 | B2E1811 | ZZZ | 05/18/2022 | 05/18/2022 | U |
| 1,3,5-Trimethylbenzene | ND | 2.00 | " | " | " | ZZZ | " | " | U |
| Benzene | ND | 1.00 | " | " | " | ZZZ | " | " | U |
| Ethylbenzene | ND | 1.00 | " | " | " | ZZZ | " | " | U |
| Naphthalene | ND | 2.00 | " | " | " | ZZZ | " | " | U |
| Toluene | ND | 1.00 | " | " | " | ZZZ | " | " | U |
| Xylenes, total | ND | 1.00 | " | " | " | ZZZ | " | " | U |

| | | | | | | |
|----------------------------------|-------|--------|---|---|---|------|
| Surrogate: 1,2-Dichloroethane-d4 | 148 % | 70-130 | " | " | " | S-07 |
| Surrogate: Toluene-d8 | 101 % | 70-130 | " | " | " | |
| Surrogate: 4-Bromofluorobenzene | 115 % | 70-130 | " | " | " | |

Origins Laboratory, Inc.



The results in this report apply to the samples analyzed in accordance with the chain of custody document. This analytical report must be reproduced in its entirety.

Tasman Geosciences
6855 West 119th Avenue
Broomfield CO 80020

Jeb Watts
Project Number: [none]
Project: DCP - Tampa Compressor Station

BH08

5/16/2022 12:33:00PM

| Analyte | Result | Reporting Limit | Units | Dilution | Batch | Analyst | Prepared | Analyzed | Notes |
|---------|--------|-----------------|-------|----------|-------|---------|----------|----------|-------|
|---------|--------|-----------------|-------|----------|-------|---------|----------|----------|-------|

Origins Laboratory, Inc.
Y205419-08 (Water)

BTEX+N+TMBs by 8260D

| | | | | | | | | | |
|------------------------|------|------|------|---|---------|-----|------------|------------|---|
| 1,2,4-Trimethylbenzene | 11.0 | 2.00 | ug/L | 1 | B2E1811 | ZZZ | 05/18/2022 | 05/18/2022 | |
| 1,3,5-Trimethylbenzene | ND | 2.00 | " | " | " | ZZZ | " | " | U |
| Benzene | ND | 1.00 | " | " | " | ZZZ | " | " | U |
| Ethylbenzene | 20.6 | 1.00 | " | " | " | ZZZ | " | " | |
| Naphthalene | 2.26 | 2.00 | " | " | " | ZZZ | " | " | |
| Toluene | ND | 1.00 | " | " | " | ZZZ | " | " | U |
| Xylenes, total | ND | 1.00 | " | " | " | ZZZ | " | " | U |

| | | | | | | | | |
|----------------------------------|-------|--------|--|--|---|---|---|------|
| Surrogate: 1,2-Dichloroethane-d4 | 147 % | 70-130 | | | " | " | " | S-GC |
| Surrogate: Toluene-d8 | 101 % | 70-130 | | | " | " | " | |
| Surrogate: 4-Bromofluorobenzene | 114 % | 70-130 | | | " | " | " | |

Origins Laboratory, Inc.



The results in this report apply to the samples analyzed in accordance with the chain of custody document. This analytical report must be reproduced in its entirety.

Tasman Geosciences
6855 West 119th Avenue
Broomfield CO 80020

Jeb Watts
Project Number: [none]
Project: DCP - Tampa Compressor Station

BH09

5/16/2022 11:30:00AM

| Analyte | Result | Reporting Limit | Units | Dilution | Batch | Analyst | Prepared | Analyzed | Notes |
|---------|--------|-----------------|-------|----------|-------|---------|----------|----------|-------|
|---------|--------|-----------------|-------|----------|-------|---------|----------|----------|-------|

Origins Laboratory, Inc.
Y205419-09 (Water)

BTEX+N+TMBs by 8260D

| | | | | | | | | | |
|------------------------|----|------|------|---|---------|-----|------------|------------|---|
| 1,2,4-Trimethylbenzene | ND | 2.00 | ug/L | 1 | B2E1811 | ZZZ | 05/18/2022 | 05/18/2022 | U |
| 1,3,5-Trimethylbenzene | ND | 2.00 | " | " | " | ZZZ | " | " | U |
| Benzene | ND | 1.00 | " | " | " | ZZZ | " | " | U |
| Ethylbenzene | ND | 1.00 | " | " | " | ZZZ | " | " | U |
| Naphthalene | ND | 2.00 | " | " | " | ZZZ | " | " | U |
| Toluene | ND | 1.00 | " | " | " | ZZZ | " | " | U |
| Xylenes, total | ND | 1.00 | " | " | " | ZZZ | " | " | U |

| | | | | | | |
|----------------------------------|--------|--------|---|---|---|------|
| Surrogate: 1,2-Dichloroethane-d4 | 146 % | 70-130 | " | " | " | S-07 |
| Surrogate: Toluene-d8 | 98.8 % | 70-130 | " | " | " | |
| Surrogate: 4-Bromofluorobenzene | 115 % | 70-130 | " | " | " | |

Origins Laboratory, Inc.



The results in this report apply to the samples analyzed in accordance with the chain of custody document. This analytical report must be reproduced in its entirety.

Tasman Geosciences
6855 West 119th Avenue
Broomfield CO 80020

Jeb Watts
Project Number: [none]
Project: DCP - Tampa Compressor Station

BH10

5/16/2022 11:25:00AM

| Analyte | Result | Reporting Limit | Units | Dilution | Batch | Analyst | Prepared | Analyzed | Notes |
|---------|--------|-----------------|-------|----------|-------|---------|----------|----------|-------|
|---------|--------|-----------------|-------|----------|-------|---------|----------|----------|-------|

Origins Laboratory, Inc. Y205419-10 (Water)

BTEX+N+TMBs by 8260D

| | | | | | | | | | |
|------------------------|----|------|------|---|---------|-----|------------|------------|---|
| 1,2,4-Trimethylbenzene | ND | 2.00 | ug/L | 1 | B2E1811 | ZZZ | 05/18/2022 | 05/18/2022 | U |
| 1,3,5-Trimethylbenzene | ND | 2.00 | " | " | " | ZZZ | " | " | U |
| Benzene | ND | 1.00 | " | " | " | ZZZ | " | " | U |
| Ethylbenzene | ND | 1.00 | " | " | " | ZZZ | " | " | U |
| Naphthalene | ND | 2.00 | " | " | " | ZZZ | " | " | U |
| Toluene | ND | 1.00 | " | " | " | ZZZ | " | " | U |
| Xylenes, total | ND | 1.00 | " | " | " | ZZZ | " | " | U |

| | | | | | | |
|----------------------------------|-------|--------|---|---|---|------|
| Surrogate: 1,2-Dichloroethane-d4 | 141 % | 70-130 | " | " | " | S-07 |
| Surrogate: Toluene-d8 | 100 % | 70-130 | " | " | " | |
| Surrogate: 4-Bromofluorobenzene | 113 % | 70-130 | " | " | " | |

Origins Laboratory, Inc.



The results in this report apply to the samples analyzed in accordance with the chain of custody document. This analytical report must be reproduced in its entirety.

Tasman Geosciences
6855 West 119th Avenue
Broomfield CO 80020

Jeb Watts
Project Number: [none]
Project: DCP - Tampa Compressor Station

BH11

5/16/2022 11:13:00AM

| Analyte | Result | Reporting Limit | Units | Dilution | Batch | Analyst | Prepared | Analyzed | Notes |
|---------|--------|-----------------|-------|----------|-------|---------|----------|----------|-------|
|---------|--------|-----------------|-------|----------|-------|---------|----------|----------|-------|

Origins Laboratory, Inc. Y205419-11 (Water)

BTEX+N+TMBs by 8260D

| | | | | | | | | | |
|------------------------|------|------|------|---|---------|-----|------------|------------|---|
| 1,2,4-Trimethylbenzene | 120 | 2.00 | ug/L | 1 | B2E1811 | ZZZ | 05/18/2022 | 05/18/2022 | |
| 1,3,5-Trimethylbenzene | 8.65 | 2.00 | " | " | " | ZZZ | " | " | |
| Benzene | ND | 1.00 | " | " | " | ZZZ | " | " | U |
| Ethylbenzene | 84.4 | 1.00 | " | " | " | ZZZ | " | " | |
| Naphthalene | 21.2 | 2.00 | " | " | " | ZZZ | " | " | |
| Toluene | 1.02 | 1.00 | " | " | " | ZZZ | " | " | |
| Xylenes, total | 142 | 1.00 | " | " | " | ZZZ | " | " | |

| | | | | | | | | |
|----------------------------------|-------|--------|--|--|---|---|------------|----|
| Surrogate: 1,2-Dichloroethane-d4 | 145 % | 70-130 | | | " | " | 05/18/2022 | GC |
| Surrogate: Toluene-d8 | 100 % | 70-130 | | | " | " | " | |
| Surrogate: 4-Bromofluorobenzene | 113 % | 70-130 | | | " | " | " | |

Origins Laboratory, Inc.



The results in this report apply to the samples analyzed in accordance with the chain of custody document. This analytical report must be reproduced in its entirety.

Tasman Geosciences
6855 West 119th Avenue
Broomfield CO 80020

Jeb Watts
Project Number: [none]
Project: DCP - Tampa Compressor Station

BH12

5/16/2022 11:08:00AM

| Analyte | Result | Reporting Limit | Units | Dilution | Batch | Analyst | Prepared | Analyzed | Notes |
|---------|--------|-----------------|-------|----------|-------|---------|----------|----------|-------|
|---------|--------|-----------------|-------|----------|-------|---------|----------|----------|-------|

Origins Laboratory, Inc. Y205419-12 (Water)

BTEX+N+TMBs by 8260D

| | | | | | | | | | |
|------------------------|----|------|------|---|---------|-----|------------|------------|---|
| 1,2,4-Trimethylbenzene | ND | 2.00 | ug/L | 1 | B2E1811 | ZZZ | 05/18/2022 | 05/18/2022 | U |
| 1,3,5-Trimethylbenzene | ND | 2.00 | " | " | " | ZZZ | " | " | U |
| Benzene | ND | 1.00 | " | " | " | ZZZ | " | " | U |
| Ethylbenzene | ND | 1.00 | " | " | " | ZZZ | " | " | U |
| Naphthalene | ND | 2.00 | " | " | " | ZZZ | " | " | U |
| Toluene | ND | 1.00 | " | " | " | ZZZ | " | " | U |
| Xylenes, total | ND | 1.00 | " | " | " | ZZZ | " | " | U |

| | | | | | | |
|----------------------------------|-------|--------|---|---|---|------|
| Surrogate: 1,2-Dichloroethane-d4 | 140 % | 70-130 | " | " | " | S-07 |
| Surrogate: Toluene-d8 | 101 % | 70-130 | " | " | " | |
| Surrogate: 4-Bromofluorobenzene | 114 % | 70-130 | " | " | " | |

Origins Laboratory, Inc.



The results in this report apply to the samples analyzed in accordance with the chain of custody document. This analytical report must be reproduced in its entirety.

Tasman Geosciences
6855 West 119th Avenue
Broomfield CO 80020

Jeb Watts
Project Number: [none]
Project: DCP - Tampa Compressor Station

Volatile Organic Compounds by GC/MS SW846 8260D - Quality Control
Origins Laboratory, Inc.

| Analyte | Result | Reporting Limit | Units | Spike Level | Source Result | %REC | %REC Limits | RPD | RPD Limit | Notes |
|------------------------------------------|--------|-----------------|-------|-------------|-------------------------------------------|------|-------------|-----|-----------|-------|
| Batch B2E1811 - EPA 5030B (Water) | | | | | | | | | | |
| Blank (B2E1811-BLK1) | | | | | Prepared: 05/18/2022 Analyzed: 05/18/2022 | | | | | |
| 1,2,4-Trimethylbenzene | ND | 2.00 | ug/L | | | | | | | U |
| 1,3,5-Trimethylbenzene | ND | 2.00 | " | | | | | | | U |
| Benzene | ND | 1.00 | " | | | | | | | U |
| Ethylbenzene | ND | 1.00 | " | | | | | | | U |
| Naphthalene | ND | 2.00 | " | | | | | | | U |
| Toluene | ND | 1.00 | " | | | | | | | U |
| Xylenes, total | ND | 1.00 | " | | | | | | | U |
| Surrogate: 1,2-Dichloroethane-d4 | 91 | | " | 62.5 | | 145 | 70-130 | | | S-GC |
| Surrogate: Toluene-d8 | 63 | | " | 62.5 | | 101 | 70-130 | | | |
| Surrogate: 4-Bromofluorobenzene | 70 | | " | 62.5 | | 113 | 70-130 | | | |

Origins Laboratory, Inc.



The results in this report apply to the samples analyzed in accordance with the chain of custody document. This analytical report must be reproduced in its entirety.

Tasman Geosciences
6855 West 119th Avenue
Broomfield CO 80020

Jeb Watts
Project Number: [none]
Project: DCP - Tampa Compressor Station

Volatile Organic Compounds by GC/MS SW846 8260D - Quality Control
Origins Laboratory, Inc.

| Analyte | Result | Reporting Limit | Units | Spike Level | Source Result | %REC | %REC Limits | RPD | RPD Limit | Notes |
|------------------------------------------|--------|-----------------|-------|-------------|-------------------------------------------|------|-------------|-----|-----------|-------|
| Batch B2E1811 - EPA 5030B (Water) | | | | | | | | | | |
| LCS (B2E1811-BS1) | | | | | Prepared: 05/18/2022 Analyzed: 05/18/2022 | | | | | |
| 1,2,4-Trimethylbenzene | 49.7 | 2.00 | ug/L | 50.0 | | 99.4 | 70-130 | | | |
| 1,3,5-Trimethylbenzene | 48.7 | 2.00 | " | 50.0 | | 97.5 | 70-130 | | | |
| Benzene | 45.5 | 1.00 | " | 50.0 | | 91.1 | 70-130 | | | |
| Ethylbenzene | 50.4 | 1.00 | " | 50.0 | | 101 | 70-130 | | | |
| m,p-Xylene | 105 | 2.00 | " | 100 | | 105 | 70-130 | | | |
| Naphthalene | 46.6 | 2.00 | " | 50.0 | | 93.1 | 70-130 | | | |
| o-Xylene | 52.7 | 1.00 | " | 50.0 | | 105 | 70-130 | | | |
| Toluene | 48.1 | 1.00 | " | 50.0 | | 96.3 | 70-130 | | | |
| Surrogate: 1,2-Dichloroethane-d4 | 84 | | " | 62.5 | | 135 | 70-130 | | | S-GC |
| Surrogate: Toluene-d8 | 65 | | " | 62.5 | | 105 | 70-130 | | | |
| Surrogate: 4-Bromofluorobenzene | 71 | | " | 62.5 | | 114 | 70-130 | | | |

Origins Laboratory, Inc.



The results in this report apply to the samples analyzed in accordance with the chain of custody document. This analytical report must be reproduced in its entirety.

Tasman Geosciences
6855 West 119th Avenue
Broomfield CO 80020

Jeb Watts
Project Number: [none]
Project: DCP - Tampa Compressor Station

Volatile Organic Compounds by GC/MS SW846 8260D - Quality Control
Origins Laboratory, Inc.

| Analyte | Result | Reporting Limit | Units | Spike Level | Source Result | %REC | %REC Limits | RPD | RPD Limit | Notes |
|------------------------------------------|--------|---------------------------|-------|-------------|-------------------------------------------|------|-------------|-----|-----------|-------|
| Batch B2E1811 - EPA 5030B (Water) | | | | | | | | | | |
| Matrix Spike (B2E1811-MS1) | | Source: Y205419-01 | | | Prepared: 05/18/2022 Analyzed: 05/18/2022 | | | | | |
| 1,2,4-Trimethylbenzene | 60.1 | 2.00 | ug/L | 50.0 | ND | 120 | 70-130 | | | |
| 1,3,5-Trimethylbenzene | 62.0 | 2.00 | " | 50.0 | ND | 124 | 70-130 | | | |
| Benzene | 52.4 | 1.00 | " | 50.0 | ND | 105 | 70-130 | | | |
| Ethylbenzene | 62.0 | 1.00 | " | 50.0 | ND | 124 | 70-130 | | | |
| m,p-Xylene | 127 | 2.00 | " | 100 | ND | 127 | 70-130 | | | |
| Naphthalene | 47.0 | 2.00 | " | 50.0 | ND | 93.9 | 70-130 | | | |
| o-Xylene | 63.1 | 1.00 | " | 50.0 | ND | 126 | 70-130 | | | |
| Toluene | 58.1 | 1.00 | " | 50.0 | ND | 116 | 70-130 | | | |
| Surrogate: 1,2-Dichloroethane-d4 | 83 | | " | 62.5 | | 134 | 70-130 | | | S-GC |
| Surrogate: Toluene-d8 | 65 | | " | 62.5 | | 104 | 70-130 | | | |
| Surrogate: 4-Bromofluorobenzene | 68 | | " | 62.5 | | 109 | 70-130 | | | |

Origins Laboratory, Inc.



The results in this report apply to the samples analyzed in accordance with the chain of custody document. This analytical report must be reproduced in its entirety.

Tasman Geosciences
6855 West 119th Avenue
Broomfield CO 80020

Jeb Watts
Project Number: [none]
Project: DCP - Tampa Compressor Station

Volatile Organic Compounds by GC/MS SW846 8260D - Quality Control
Origins Laboratory, Inc.

| Analyte | Result | Reporting Limit | Units | Spike Level | Source Result | %REC | %REC Limits | RPD | RPD Limit | Notes |
|------------------------------------------|---------------------------|-----------------|-------|-------------|-------------------------------------------|------|-------------|--------|-----------|-------|
| Batch B2E1811 - EPA 5030B (Water) | | | | | | | | | | |
| Matrix Spike Dup (B2E1811-MSD1) | Source: Y205419-01 | | | | Prepared: 05/18/2022 Analyzed: 05/18/2022 | | | | | |
| 1,2,4-Trimethylbenzene | 60.1 | 2.00 | ug/L | 50.0 | ND | 120 | 70-130 | 0.0166 | 20 | |
| 1,3,5-Trimethylbenzene | 60.8 | 2.00 | " | 50.0 | ND | 122 | 70-130 | 1.92 | 20 | |
| Benzene | 51.3 | 1.00 | " | 50.0 | ND | 103 | 70-130 | 2.28 | 20 | |
| Ethylbenzene | 60.5 | 1.00 | " | 50.0 | ND | 121 | 70-130 | 2.56 | 20 | |
| m,p-Xylene | 124 | 2.00 | " | 100 | ND | 124 | 70-130 | 2.33 | 20 | |
| Naphthalene | 48.9 | 2.00 | " | 50.0 | ND | 97.8 | 70-130 | 4.05 | 20 | |
| o-Xylene | 62.6 | 1.00 | " | 50.0 | ND | 125 | 70-130 | 0.763 | 20 | |
| Toluene | 55.1 | 1.00 | " | 50.0 | ND | 110 | 70-130 | 5.42 | 20 | |
| Surrogate: 1,2-Dichloroethane-d4 | 86 | | " | 62.5 | | 138 | 70-130 | | | S-GC |
| Surrogate: Toluene-d8 | 64 | | " | 62.5 | | 102 | 70-130 | | | |
| Surrogate: 4-Bromofluorobenzene | 70 | | " | 62.5 | | 112 | 70-130 | | | |

Origins Laboratory, Inc.



The results in this report apply to the samples analyzed in accordance with the chain of custody document. This analytical report must be reproduced in its entirety.

Tasman Geosciences
6855 West 119th Avenue
Broomfield CO 80020

Jeb Watts
Project Number: [none]
Project: DCP - Tampa Compressor Station

Notes and Definitions

- U Sample is Non-Detect.
- S-GC Surrogate recovery outside of control limits. The data was accepted based on valid recovery of the remaining surrogate.
- S-07 High surrogate in sample, however sample is non-detect. High surrogate indicates result values are biased high.
- ND Analyte NOT DETECTED at or above the reporting limit
- RPD Relative Percent Difference
- All soil results are reported at a wet weight basis.

Origins Laboratory, Inc.



The results in this report apply to the samples analyzed in accordance with the chain of custody document. This analytical report must be reproduced in its entirety.