



LWD MEMORY LOG

Gamma Ray

Company: Noble Energy

Well: Guttersen D10-745

Field: Wattenberg

County: Weld Country: United States

State: Colorado

Driller's Depth

Other Services:

Status: Final Print

Latitude:

40° 15' 46.908" N

Longitude:

104° 32' 01.716" W

API No: 05-123-48918-00

SEC: 34

TWN: 4N

RGE: 64W

Permanent Datum (P.D.): Mean Sea Level

Elevation: 0.00 ft

Above P.D.: 4727.00 ft

Elev. KB: 4727.00 ft

Elev. DF: 4697.00 ft

Log Measured From: Rig Floor

Dates

From: 2022-02-20

To: 2022-02-21

Sput: 2022-02-02

Drilled (ft) 1959.00

Logged (ft) 1959.00

Azi Reference North: 66.57

Top: 1959.00

Bottom: 17252.00

Total Magnetic Field Strength: (nT)

Mag to Reference North Correction: (deg)

51771

7.25

Borehole Record

Casing Record

Hole Size (in)	From (ft)	To (ft)	Size (in)	Weight (lb/ft)	From (ft)	To (ft)
----------------	-----------	---------	-----------	----------------	-----------	---------

13.500	30.00	1959.00	9.625	36.00	30.00	1949.00
--------	-------	---------	-------	-------	-------	---------

8.500	1959.00	17252.00				
-------	---------	----------	--	--	--	--

--	--	--	--	--	--	--

--	--	--	--	--	--	--

--	--	--	--	--	--	--

--	--	--	--	--	--	--

--	--	--	--	--	--	--

Mud Record

Deviation Record

Type	From (ft)	To (ft)	Hole Size (in)	Interval (ft)	Inc Az (Start)	Inc Az (End)
------	-----------	---------	----------------	---------------	------------------	----------------

Oil Based Mud	1959.00	17252.01	8.500	15293.01	0.13 31.38	90.37 179.30
---------------	---------	----------	-------	----------	--------------	----------------

--	--	--	--	--	--	--

--	--	--	--	--	--	--

--	--	--	--	--	--	--

--	--	--	--	--	--	--

Acquisition System

Software Version

Other

Cadence	RT 6.3	Rig: H&P 517
---------	--------	--------------

Plot Studio	6.3.9444.1	Contractor: Helmerich & Payne Drilling Co
-------------	------------	-------------------------------------------

		District: RMA
--	--	---------------

Unit: D&E

(C) 2022 Baker Hughes Company - All rights reserved. Baker Hughes and its affiliates provides this information on an "as is" basis for general information purposes and believes it to be accurate as of the date of publication. Baker Hughes does not make any representation as to the accuracy or completeness of the information and makes no warranties of any kind, specific, implied or oral, to the fullest extent permissible by law, including those of merchantability and fitness for a particular purpose or use. Baker Hughes hereby disclaims any and all liability for any direct, indirect, consequential or special damages, claims for lost profits, or third party claims arising from the use of the information, whether a claim is asserted in contract, tort, or otherwise. The Baker Hughes logo is a trademark of Baker Hughes Company.

Log Run Summary

Run No	Bit Run No.	Bit Size (in)	Bit Type	Bit Gauge Length (in)	Assembly Type	Logged Interval		Bit Depth Interval		Date / Time		Circ. Hours (h)
						Top (ft)	Bottom (ft)	From (ft)	To (ft)	Start Logging	End Logging	
1	1	8.500	PDC	3.00	AutoTrak Curve	1959.00	17239.00	1959.00	17252.00	2022-02-18 08:57	2022-02-20 10:11	45.60

Crew

Name	Arrive Wellsite	Depart Wellsite	Name	Arrive Wellsite	Depart Wellsite	Name	Arrive Wellsite	Depart Wellsite
Tien Bui	2022-02-17	2022-02-21						

Mud Properties Record

Date / Time	Run No.	Depth (ft)	Mud Type	Density (ppg)	Viscosity (cP)	pH	Fluid Loss (cm3)	Oil / Water	Source	Total Chlorides (ppm)	K+ (%)
2022-02-17 16:09	1	1959.00	Oil Based Mud	9.3	11	N/A	18.0	79.5/20.5	Active Pit	25000	0.00
2022-02-19 09:10	1	9342.00	Oil Based Mud	10.1	13	N/A	16.5	79.3/20.7	Active Pit	29000	0.00
2022-02-20 09:22	1	15690.00	Oil Based Mud	10.1	16	N/A	18.7	80.3/19.7	Active Pit	25000	0.00

Equipment and Service Data

Run No.	Tool	Serial Number	Measurement	Sensor Offset (ft)	Bit Offset (ft)	Max O.D. (in)	Min I.D. (in)
1	AutoTrak Curve Steering Unit	14547137	Near Bit VSS	5.93	6.78	6.750	4.330
1	AutoTrak Curve Steering Unit	14547137	Near Bit Inclination	5.93	6.78	6.750	4.330
1	AutoTrak Curve MWD	12200463	Gamma (single)	2.78	12.95	6.750	3.250
1	AutoTrak Curve MWD	12200463	Directional (mag)	12.27	22.44	6.750	3.250

Service and Tool Mnemonics

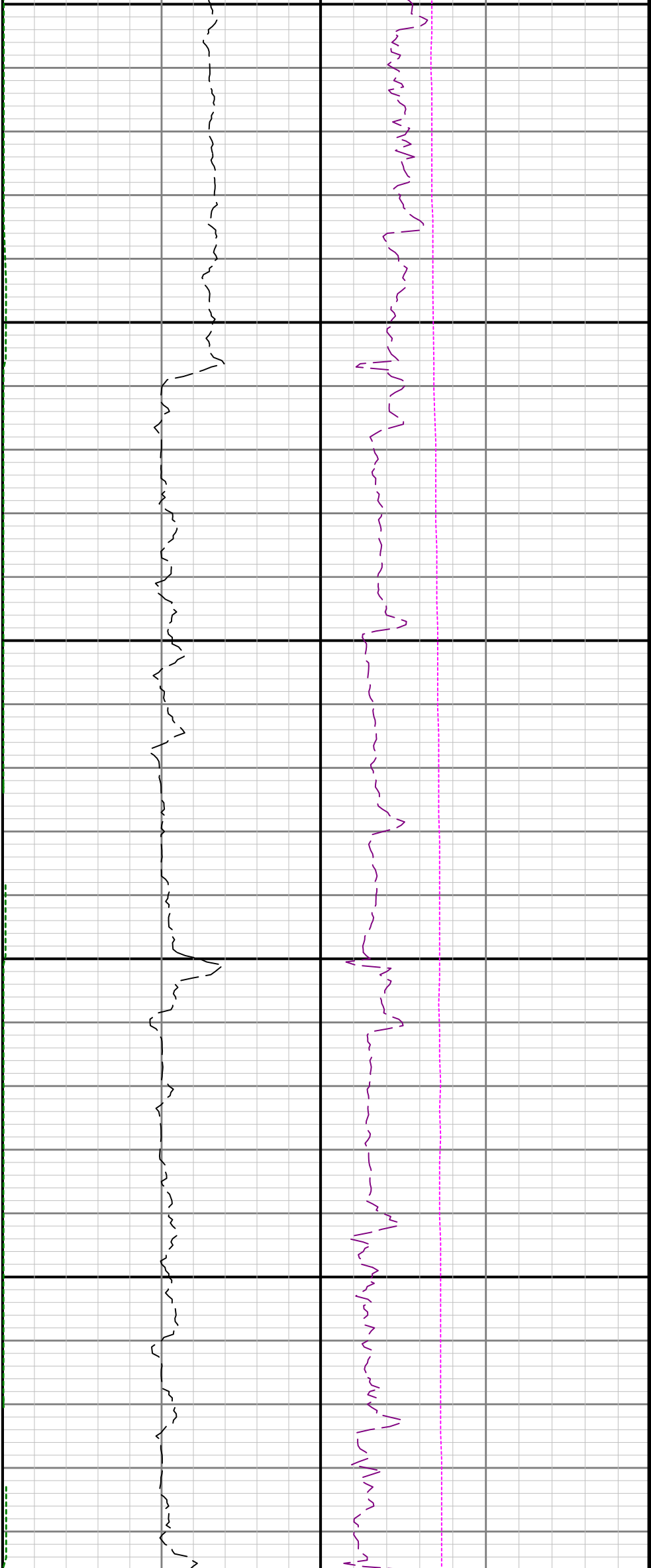

2100

2200

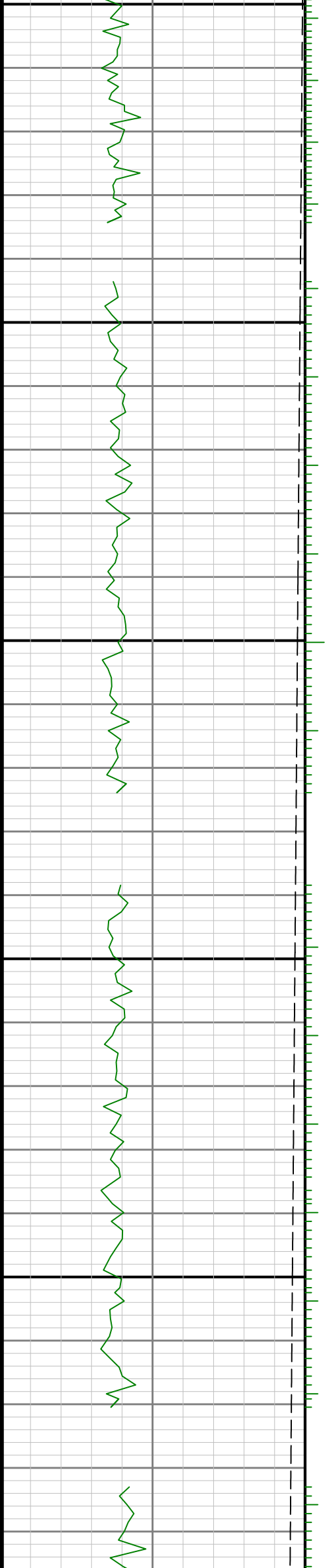

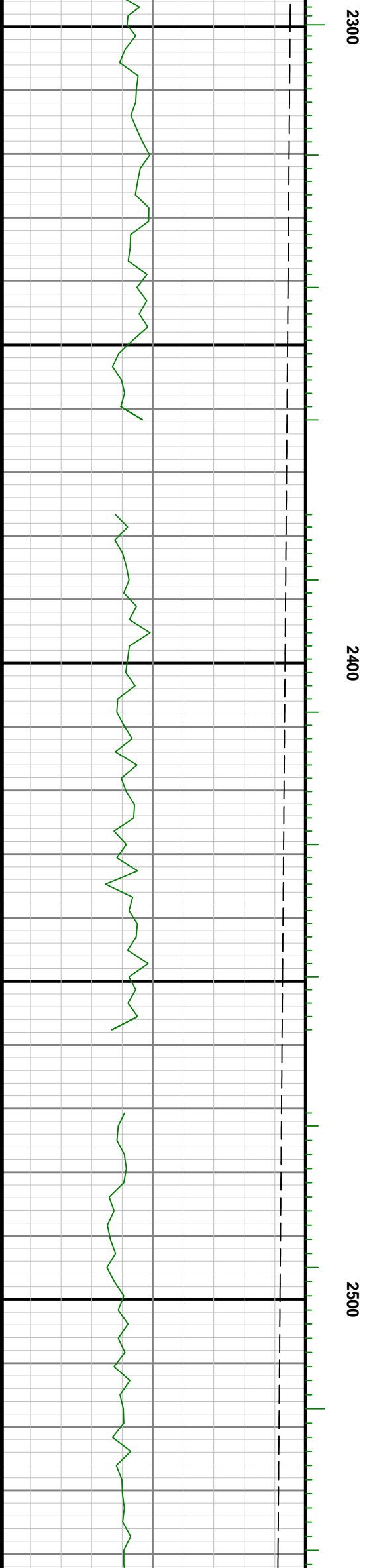
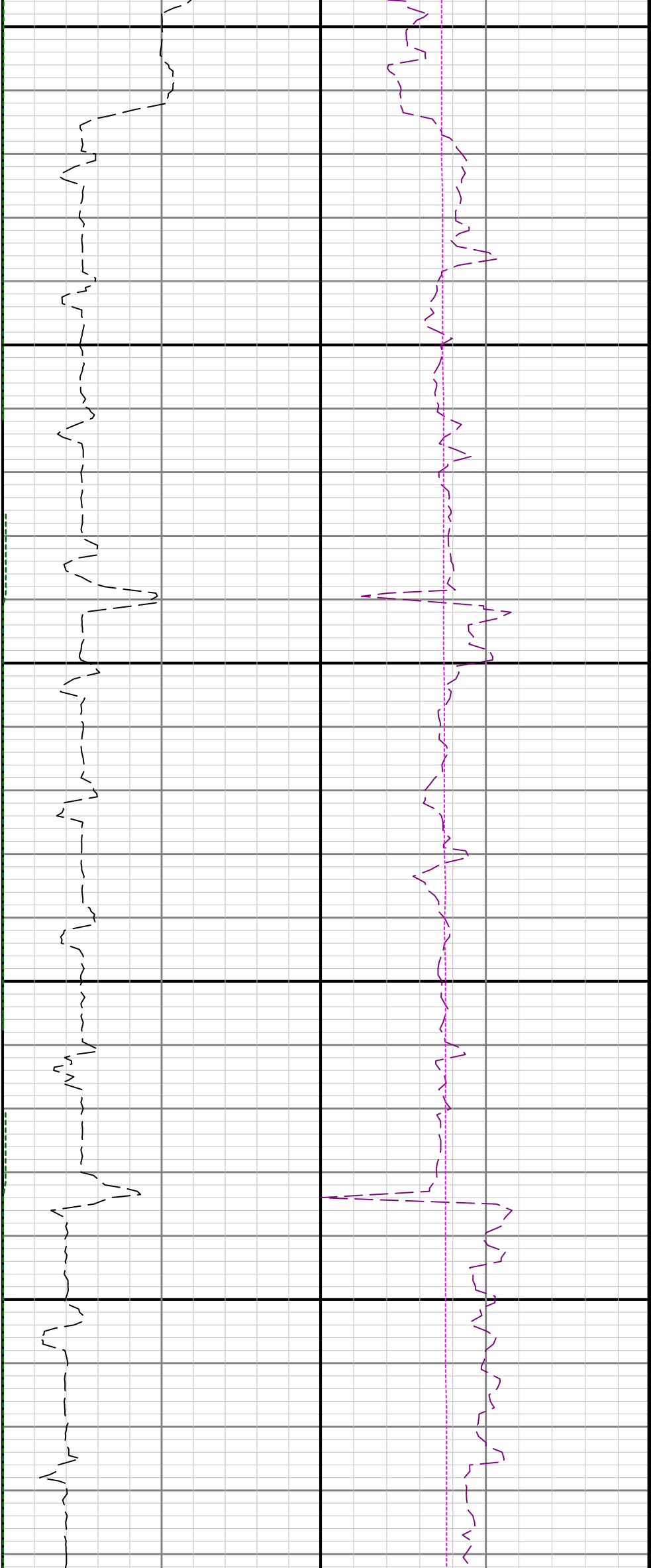

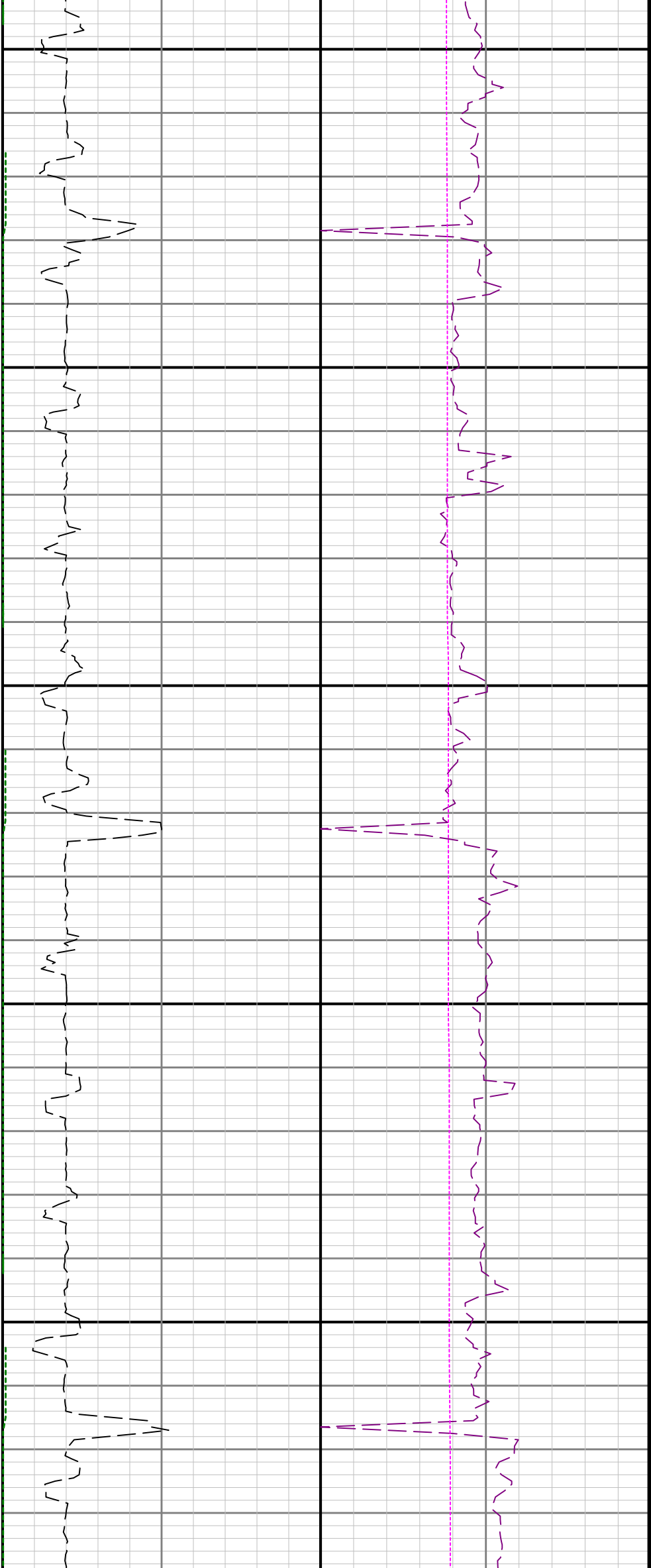

2600

2700

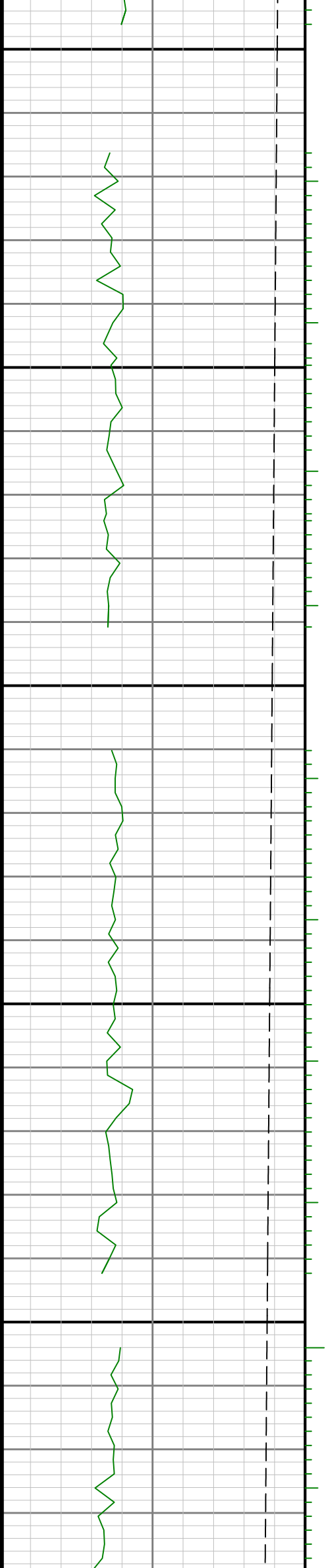

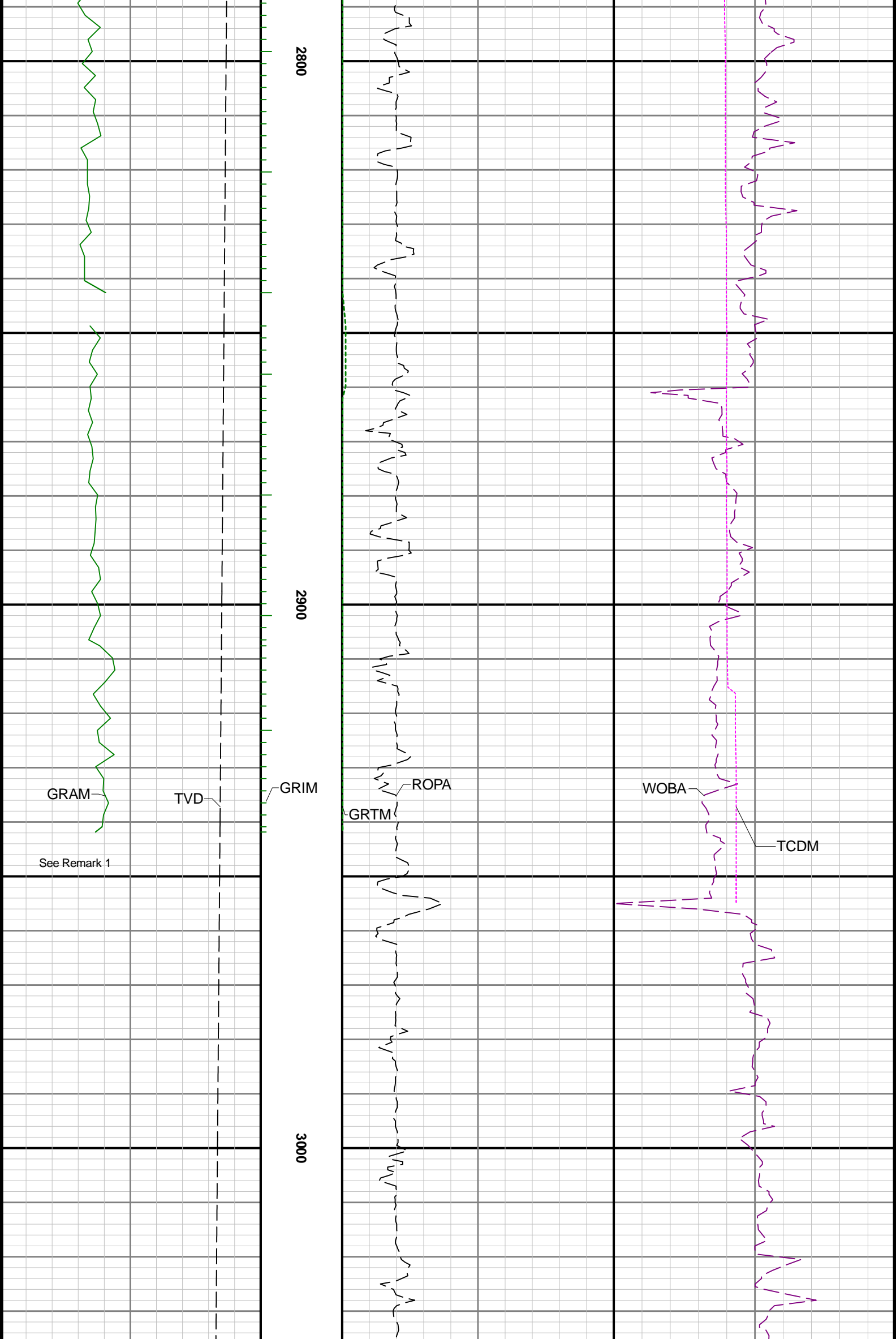

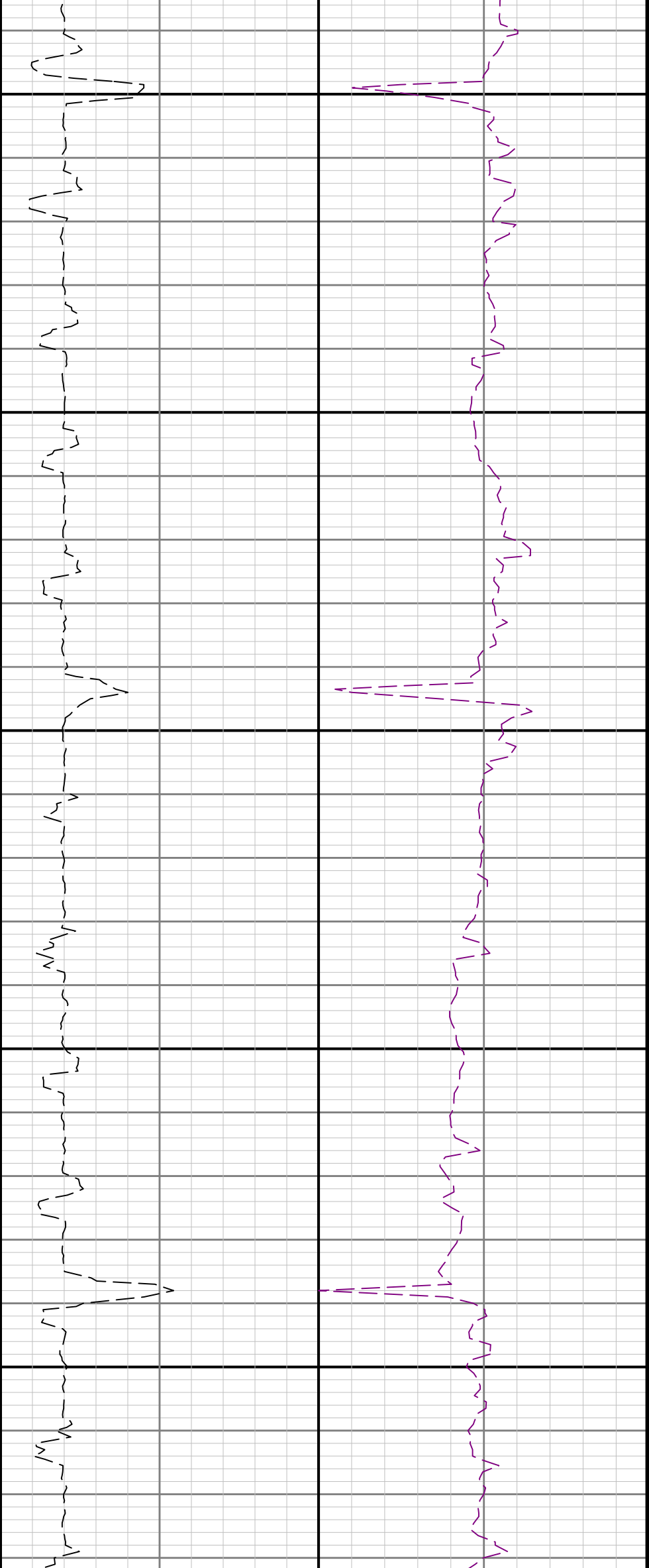

3100

3200

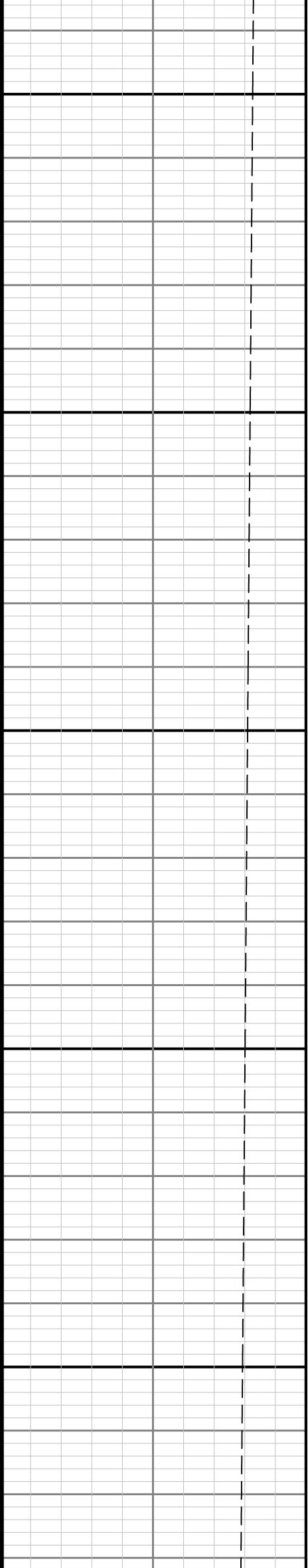

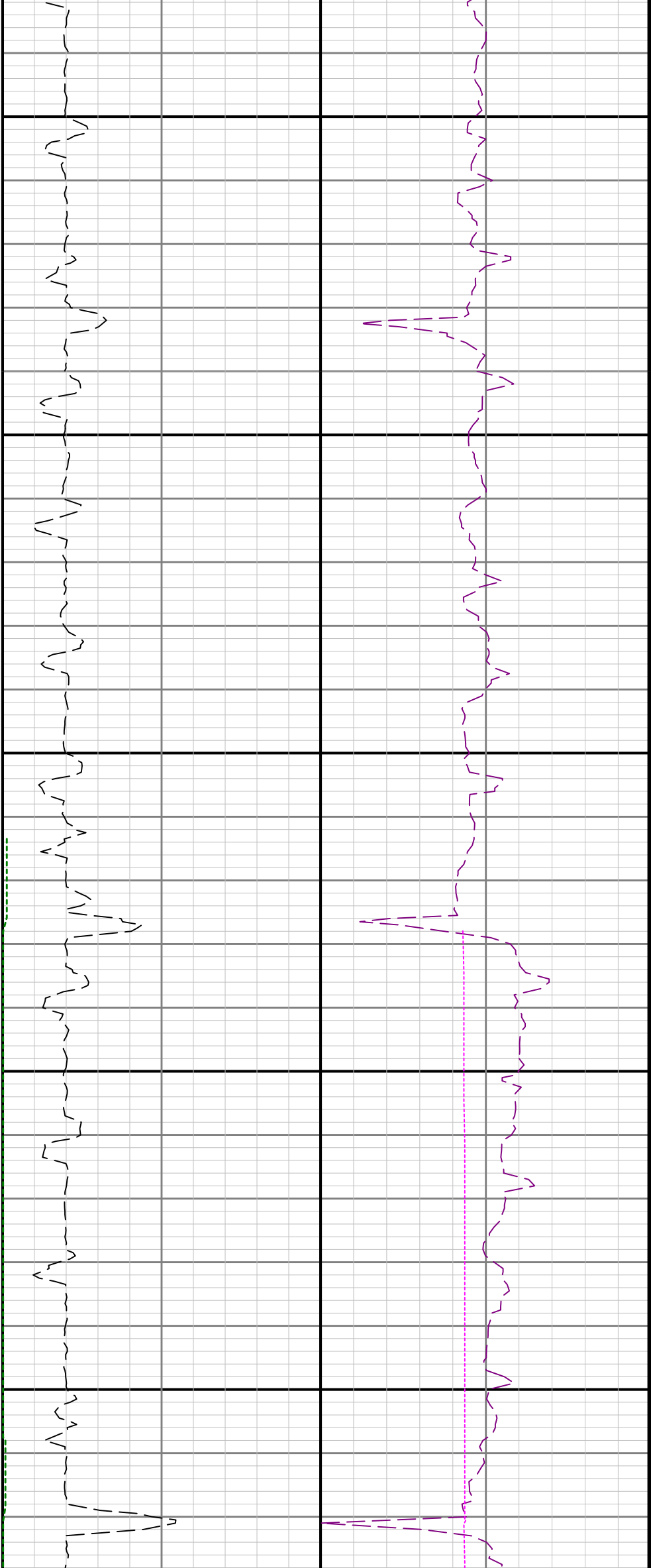

3300

3400

3500

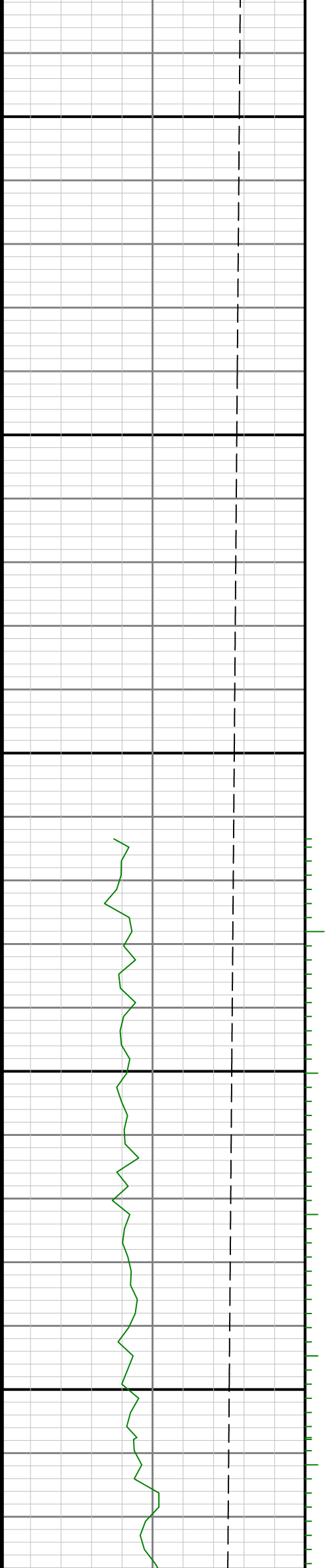

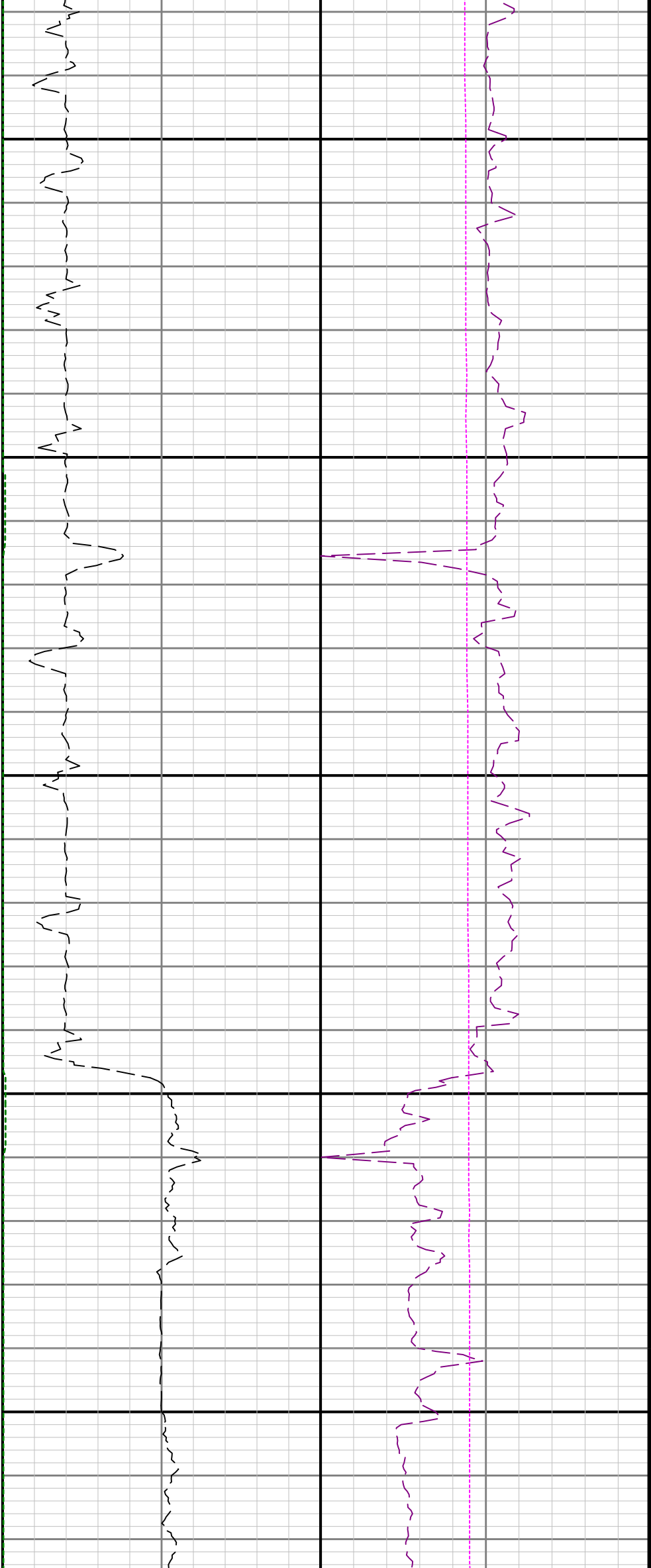

3600

3700

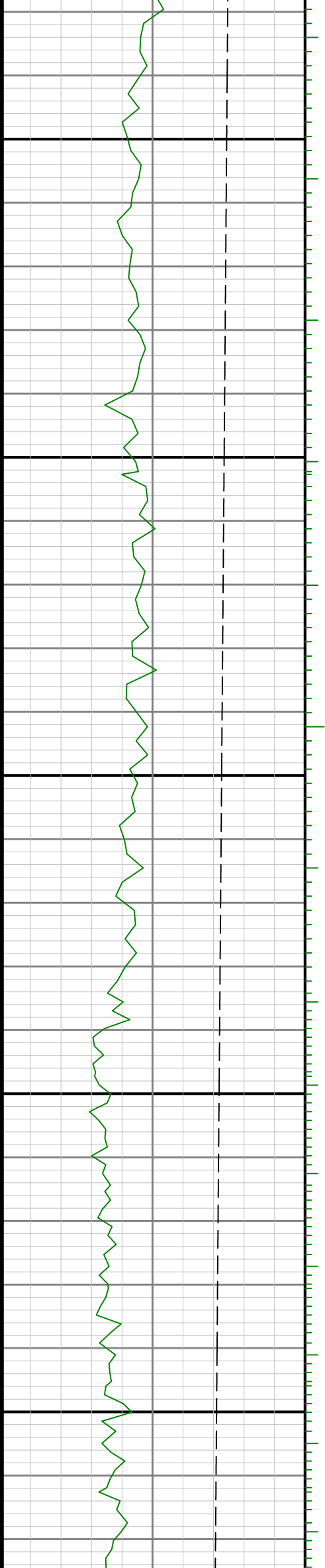

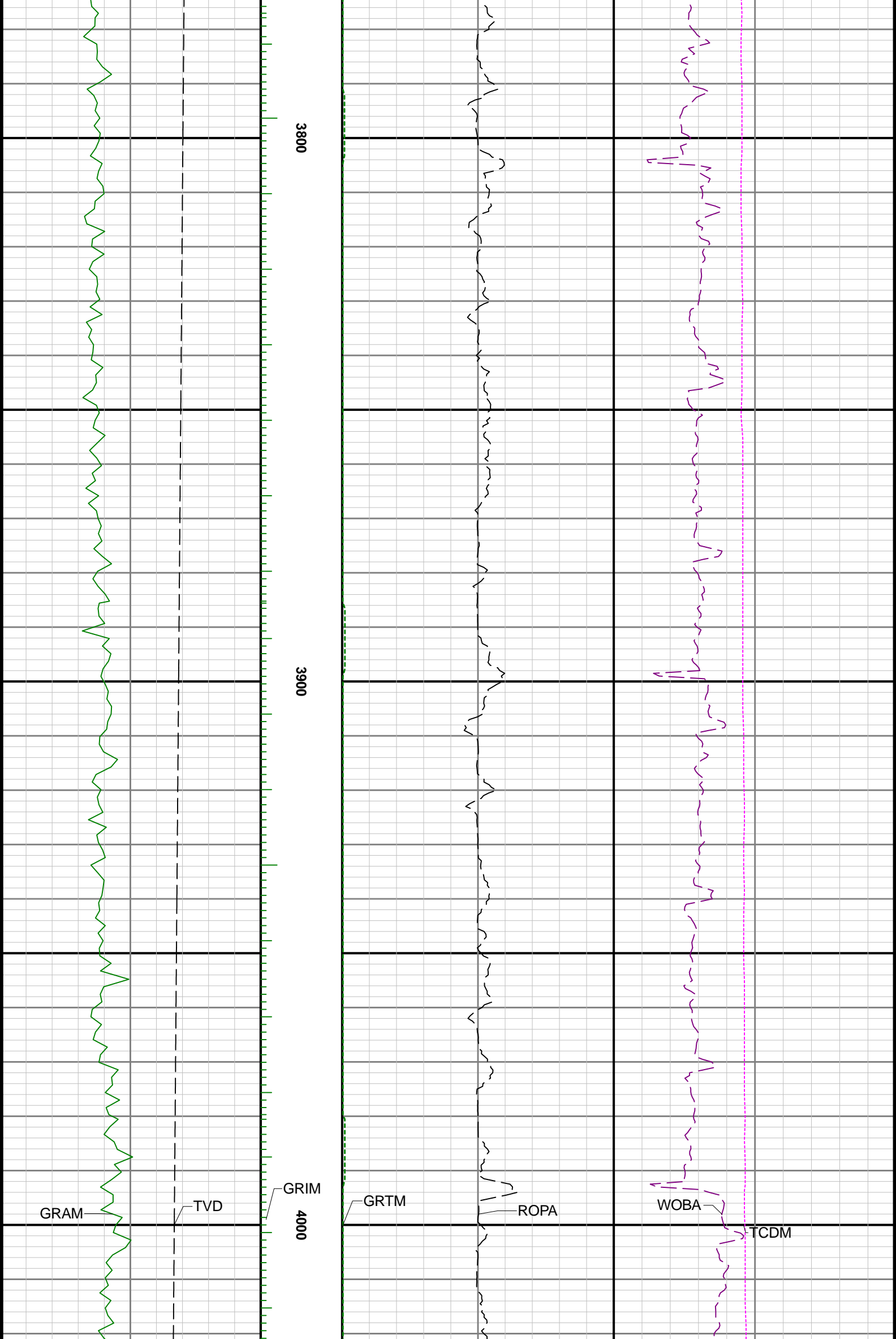

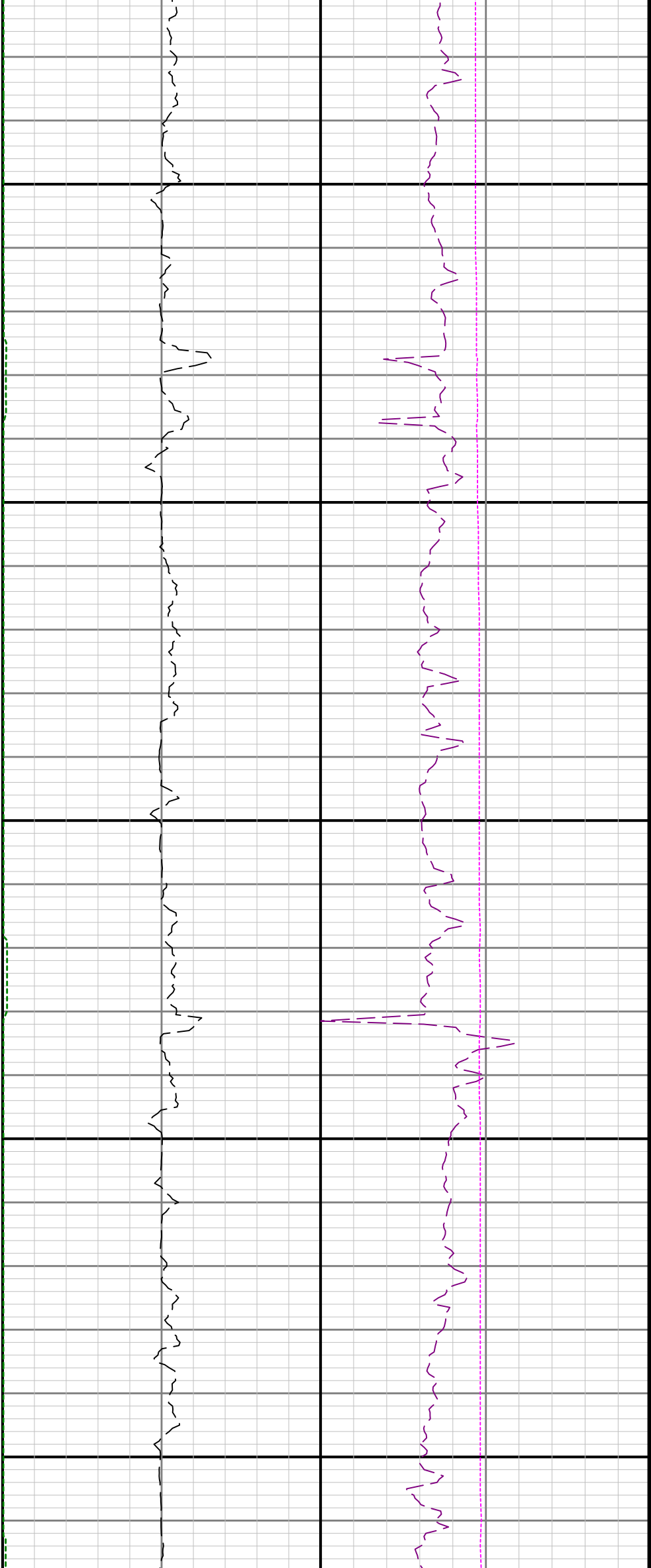

4100

4200

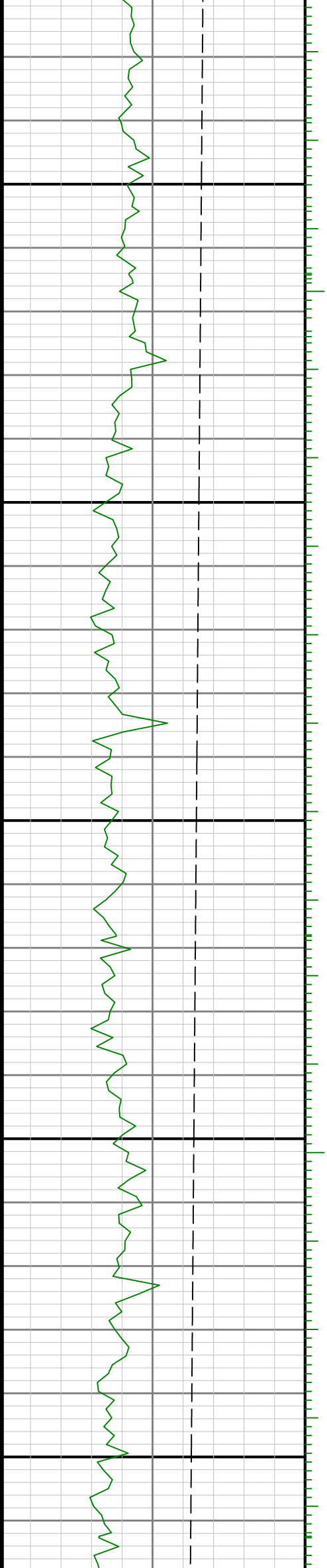

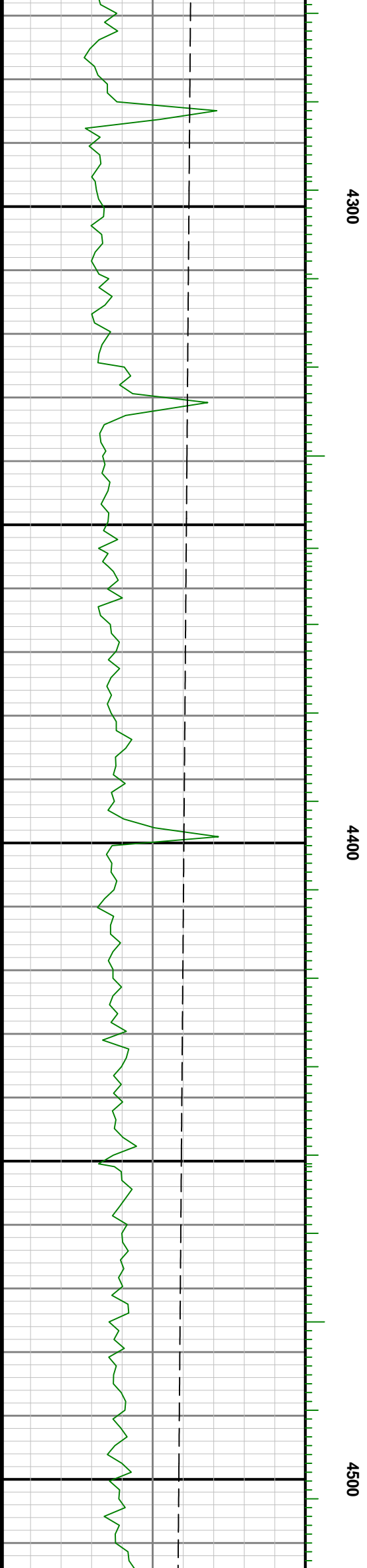
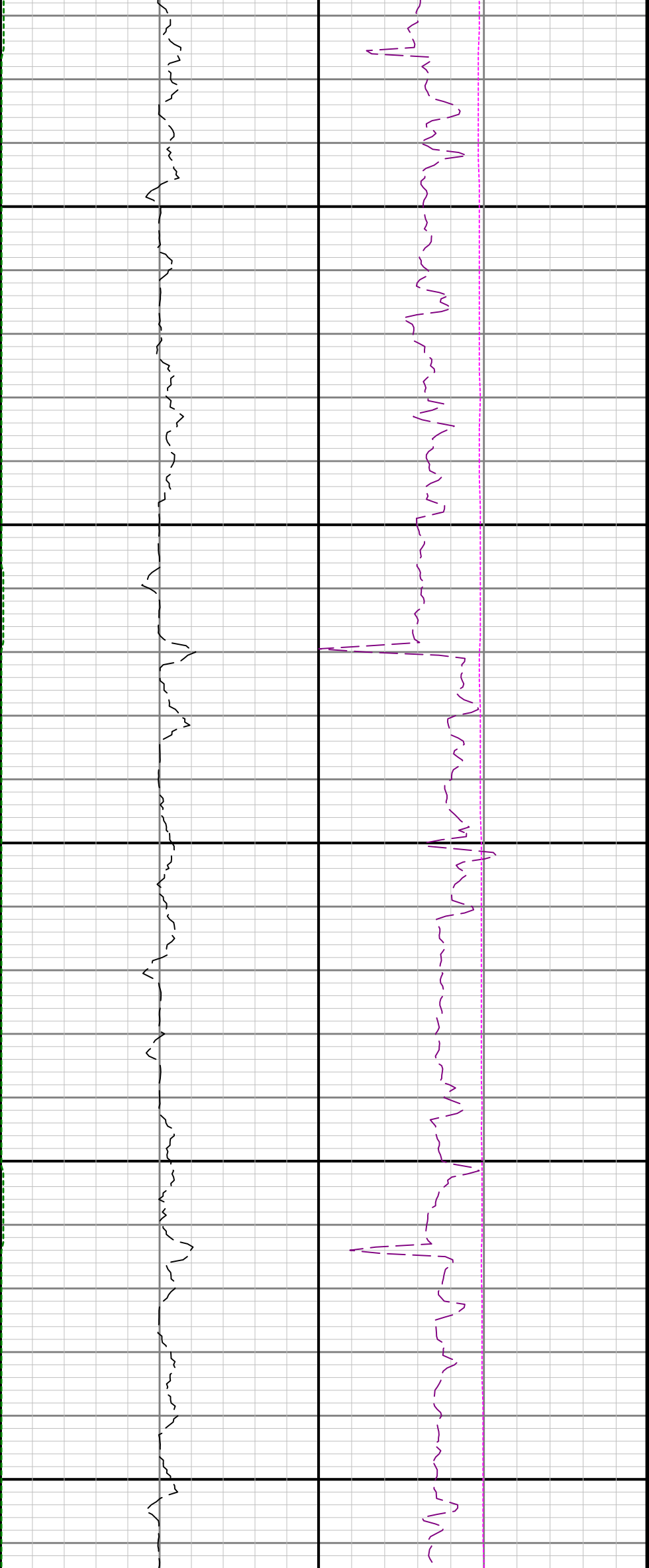

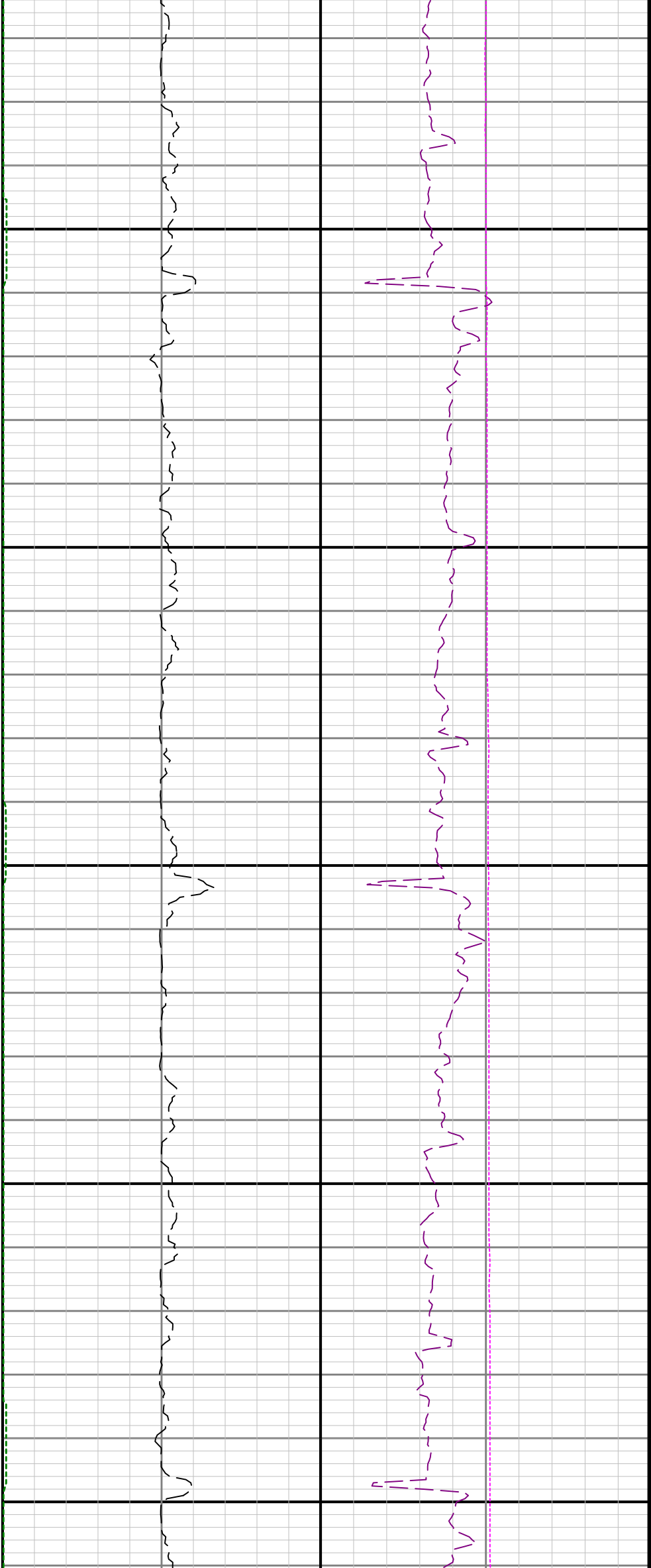

4600

4700

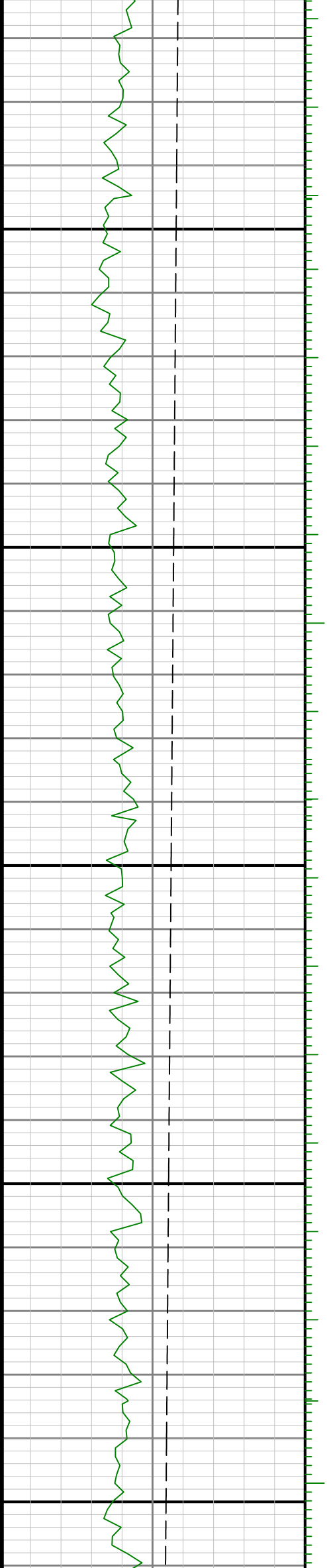

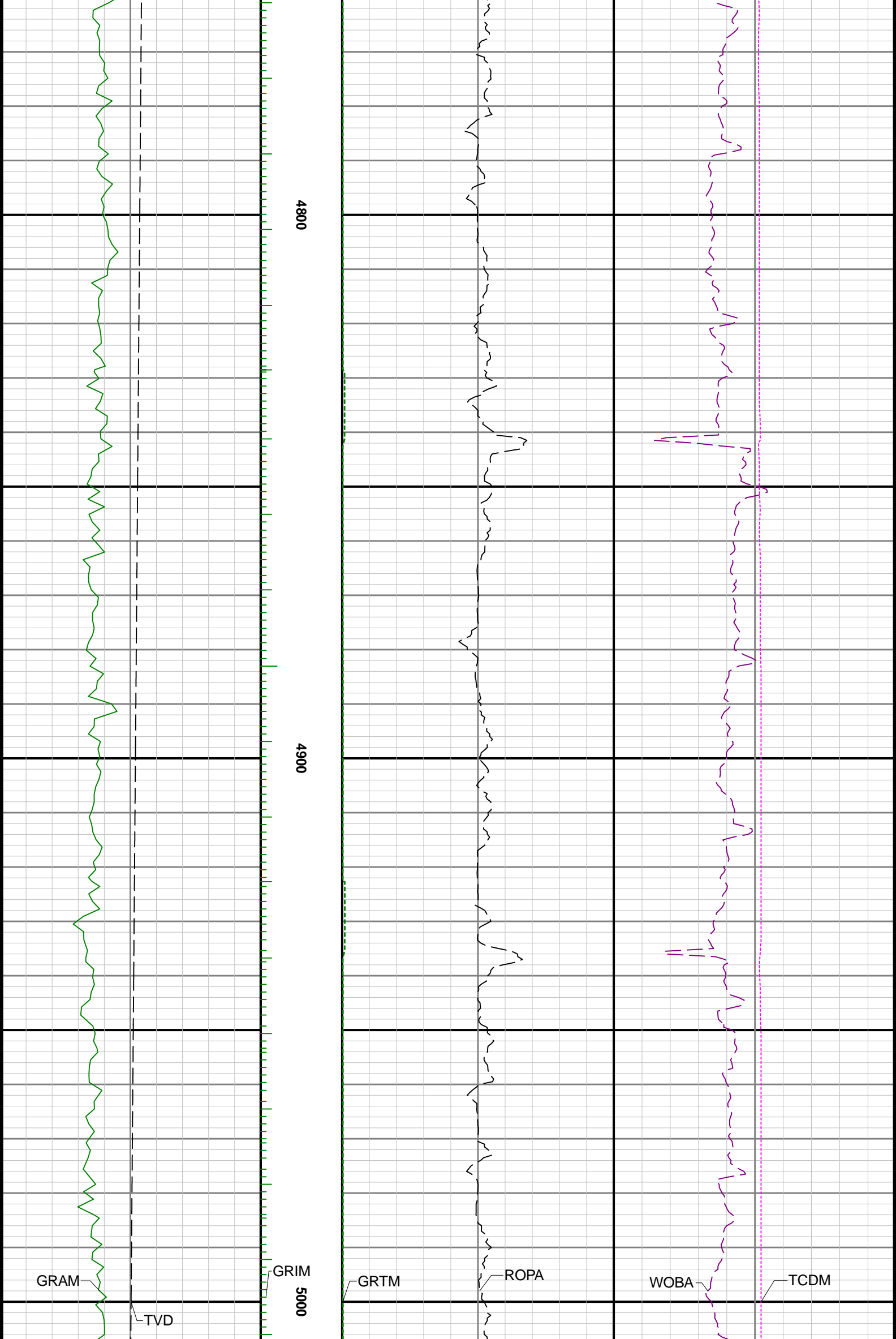

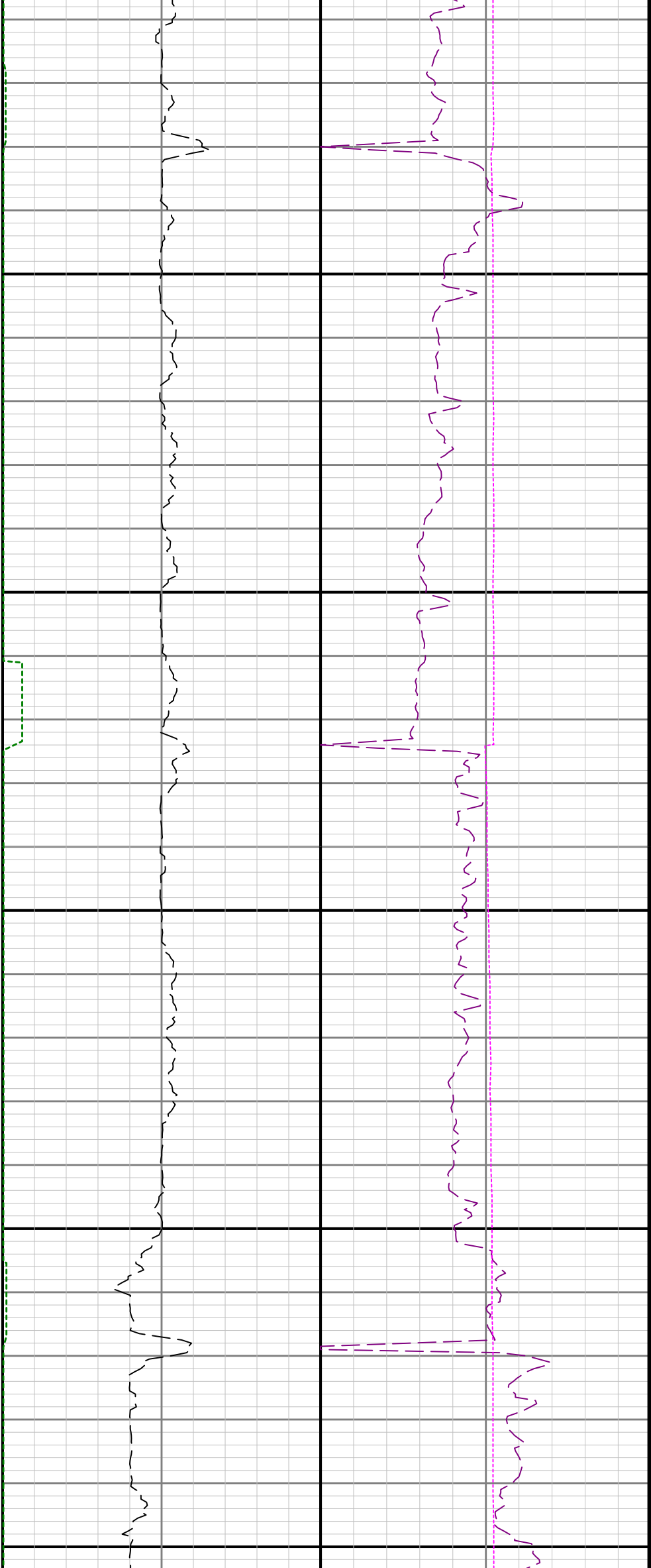

5100

5200

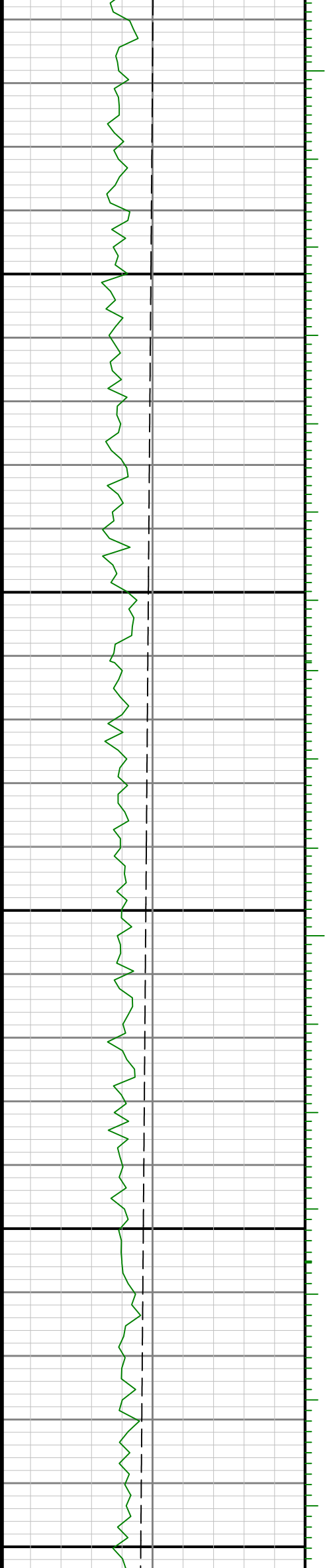

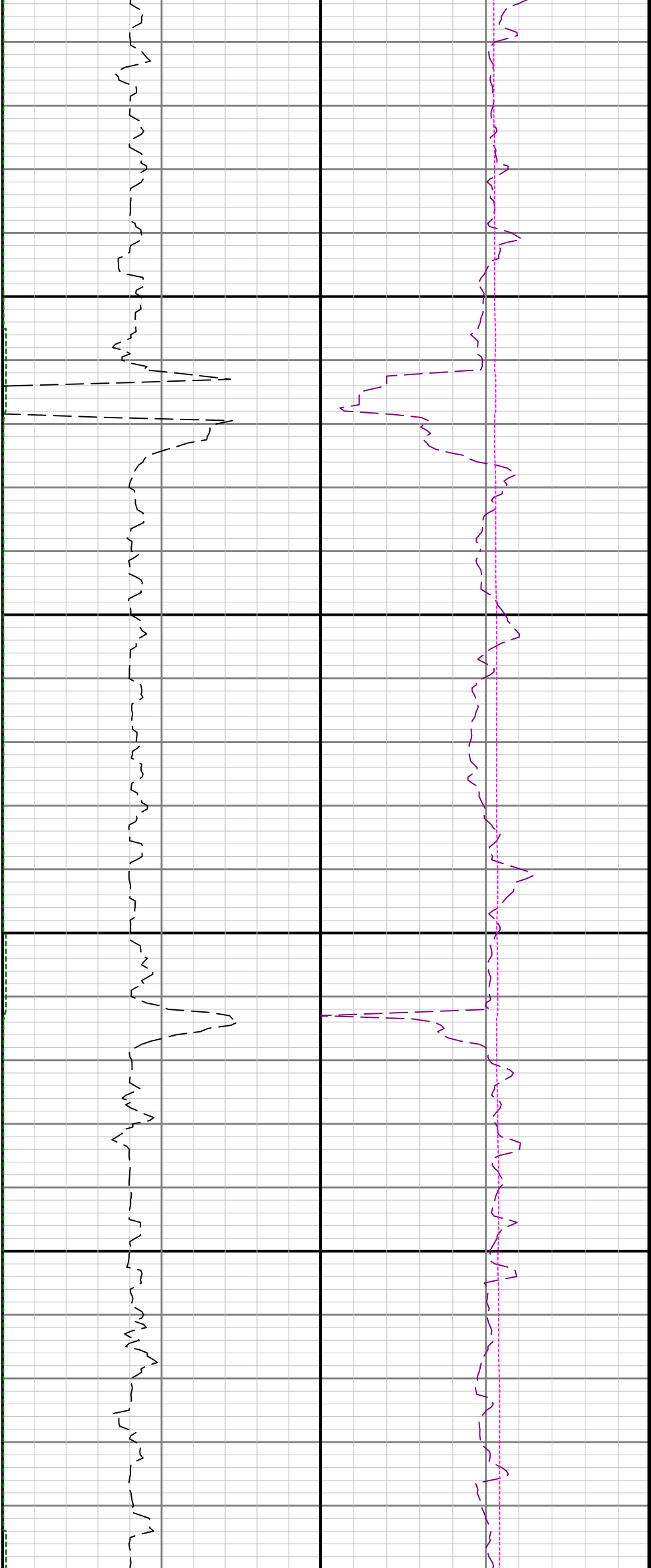

5300

5400

5500

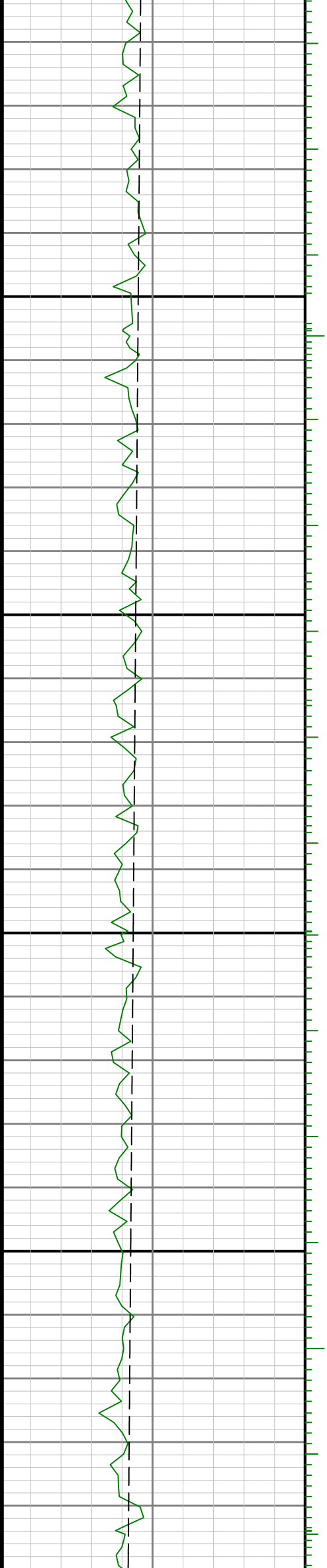

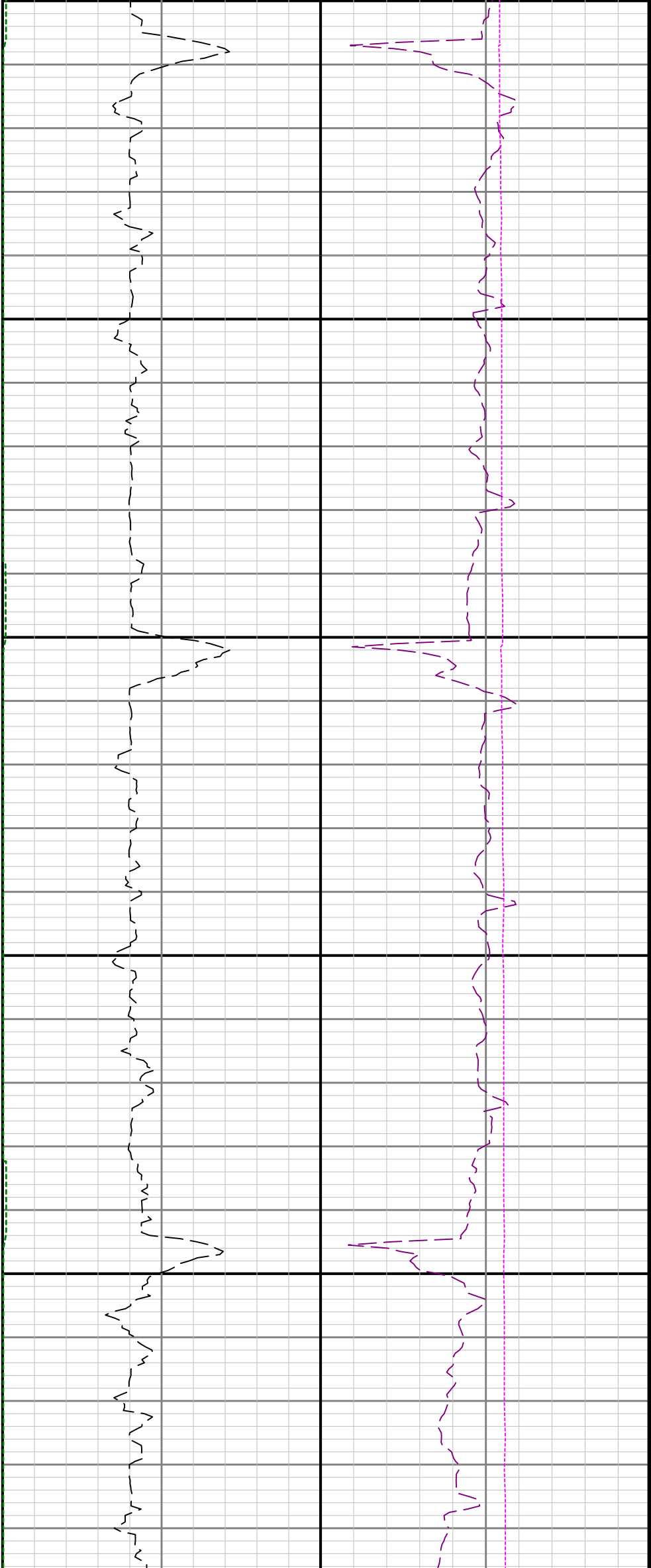

00

5600

5700

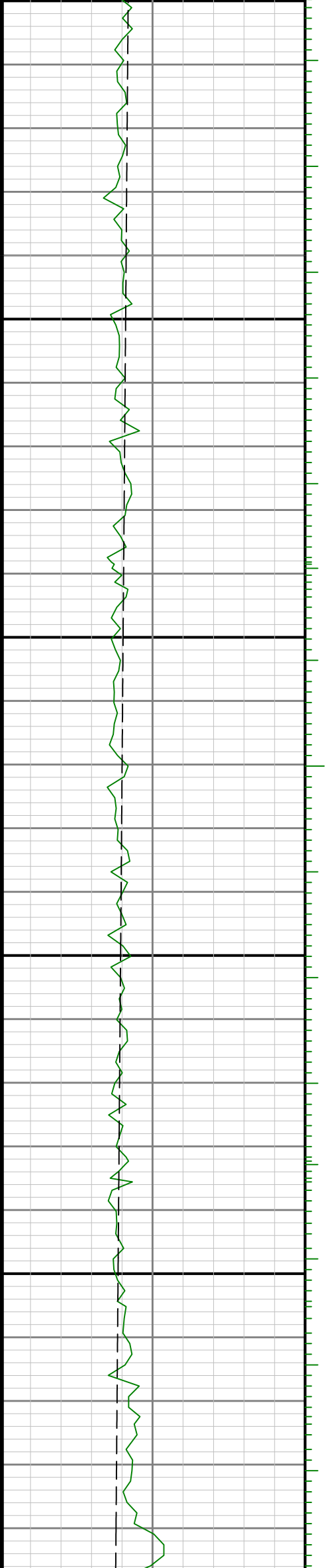

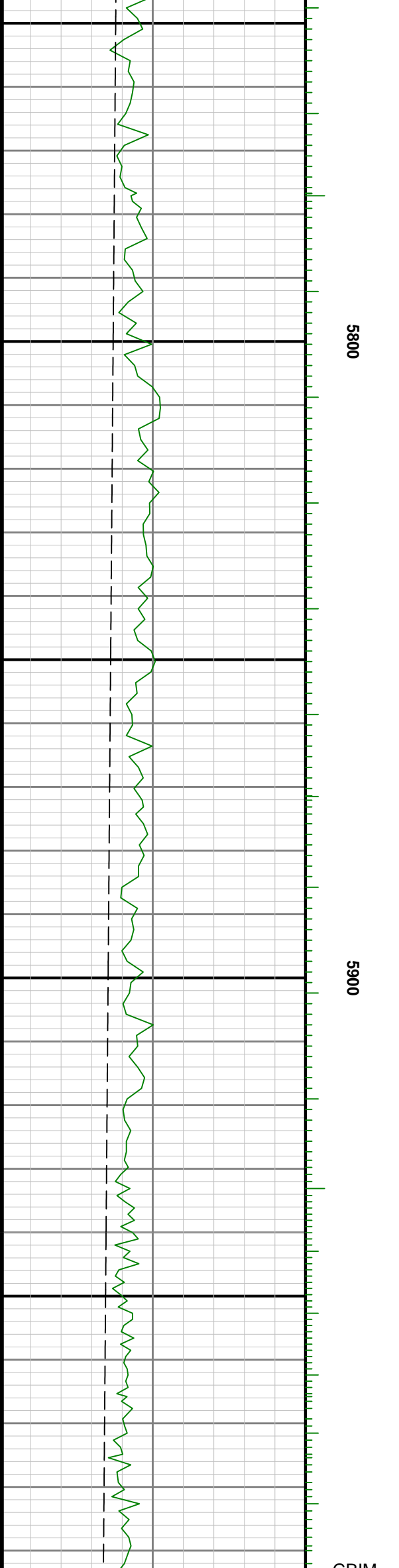

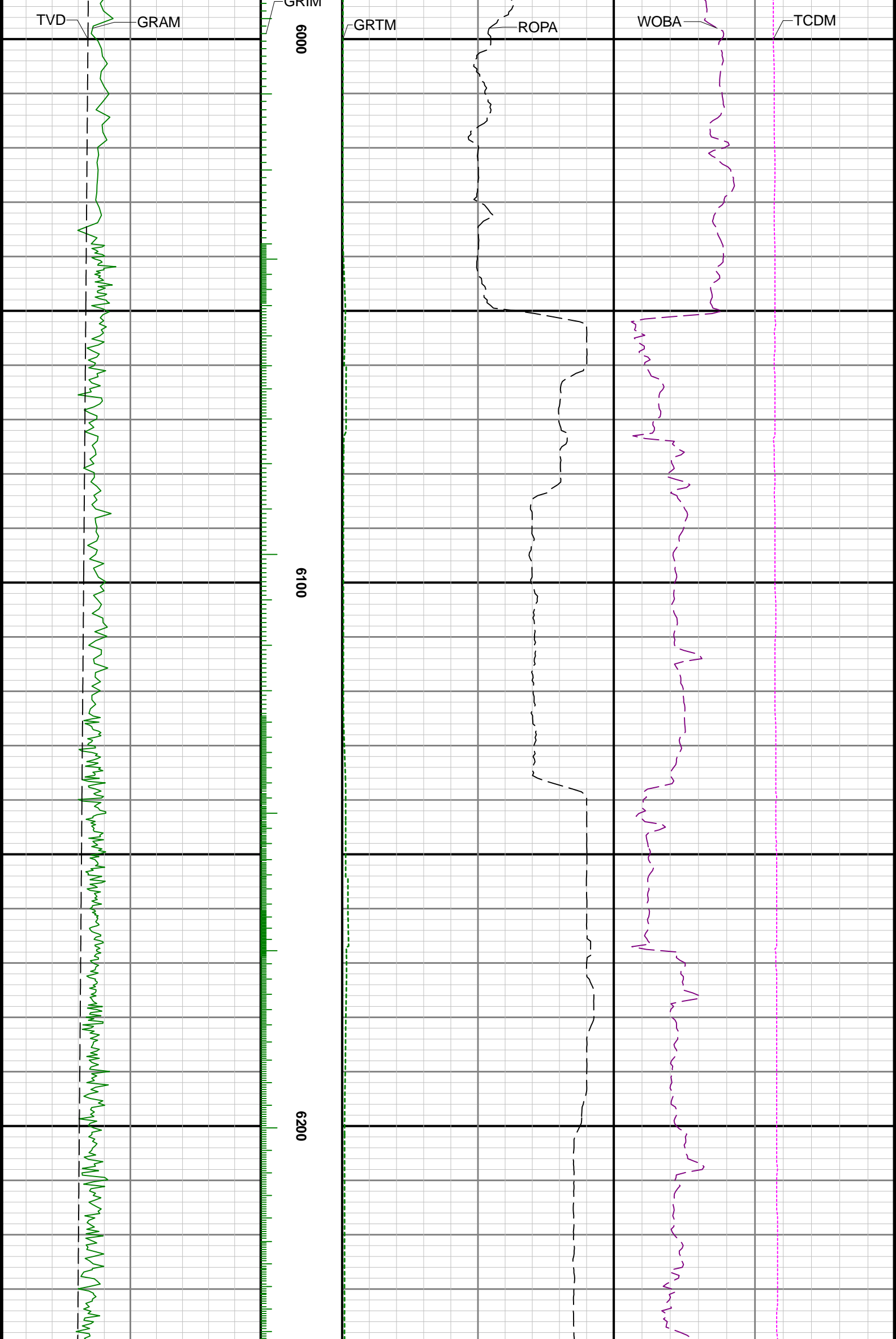

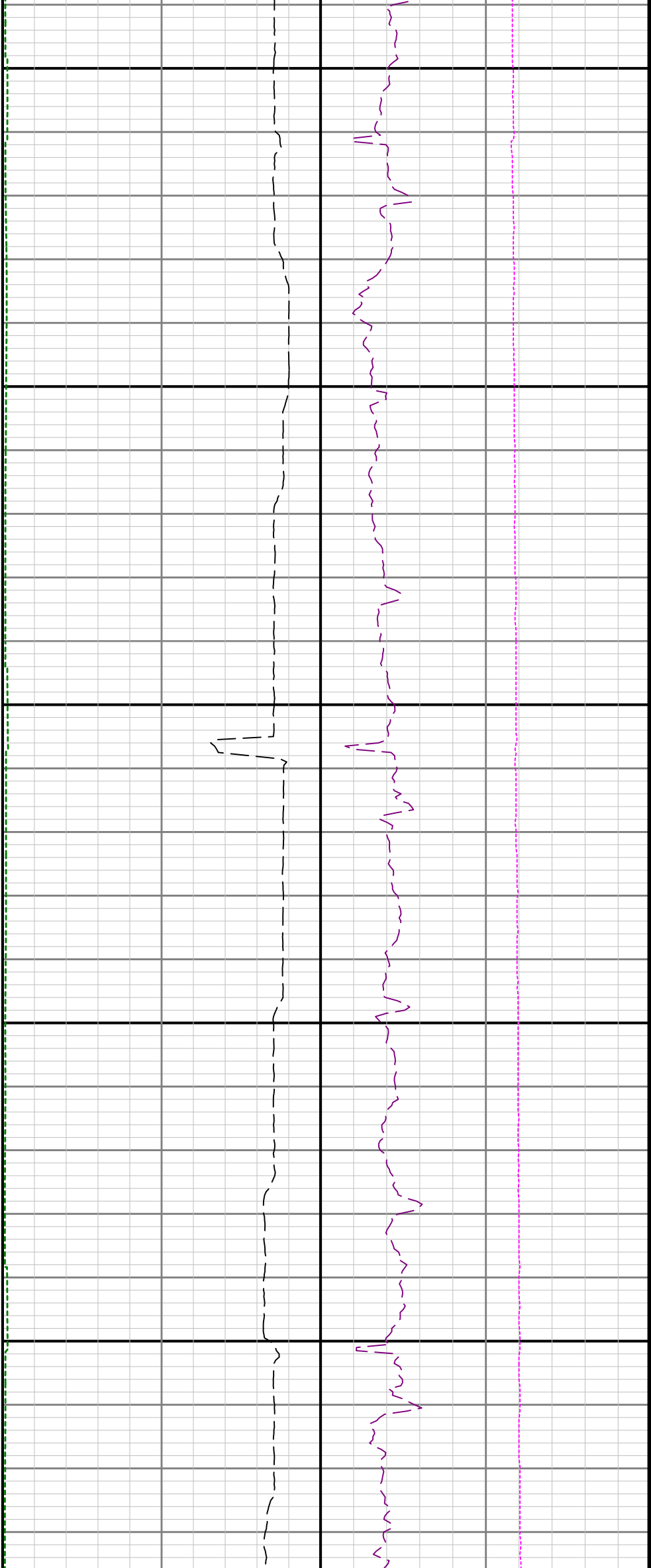

6300

6400

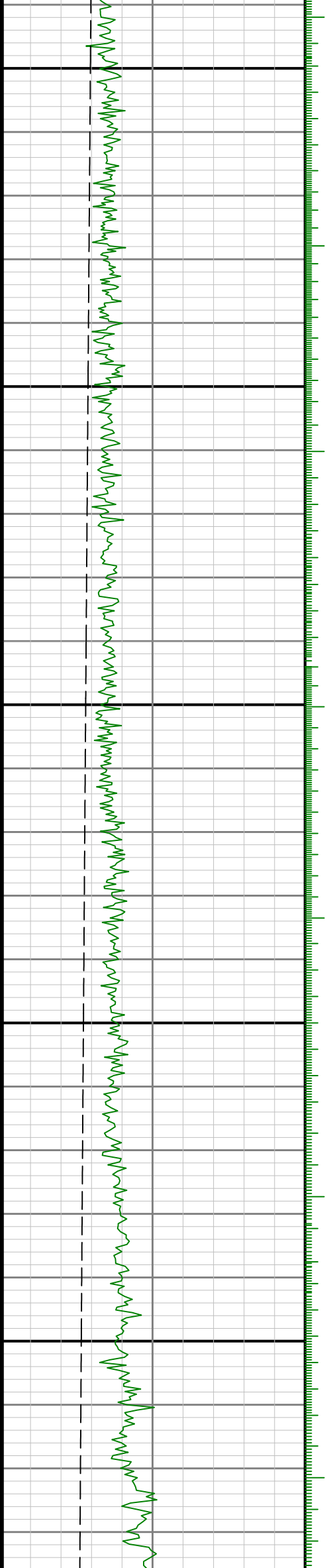

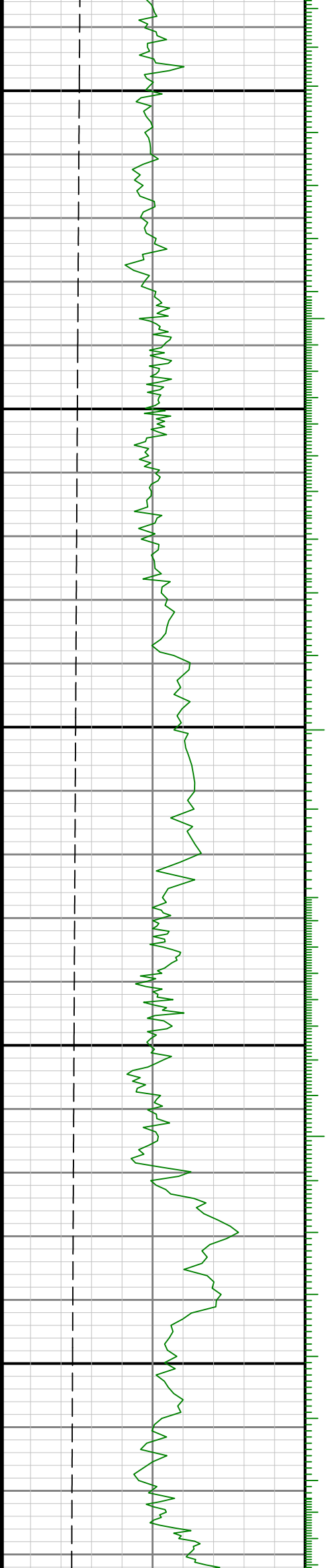

6500

6600

6700

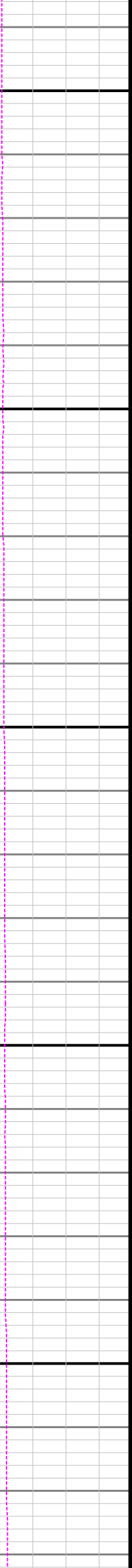
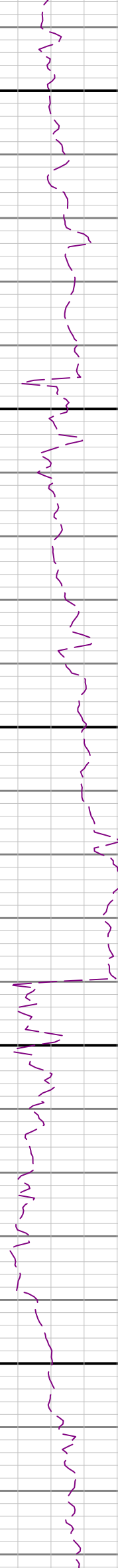
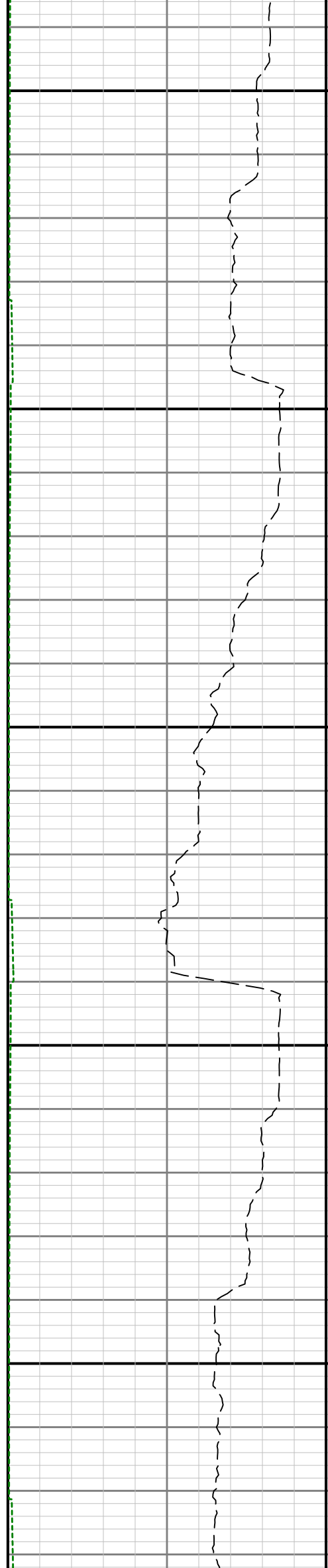

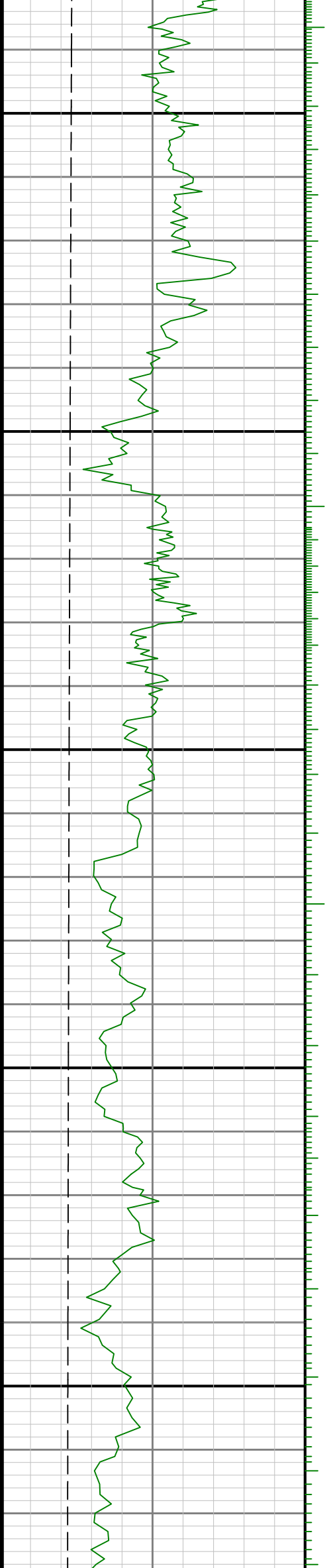

0069

0089

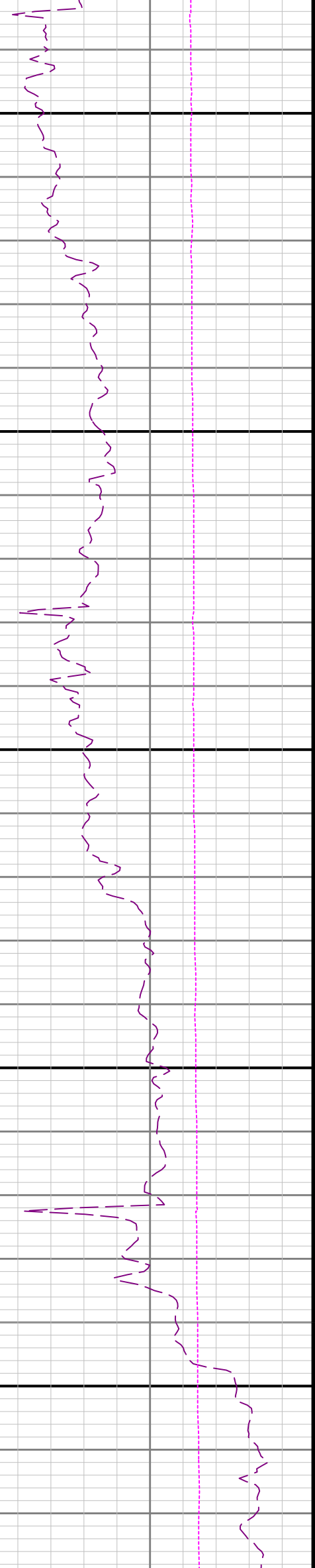
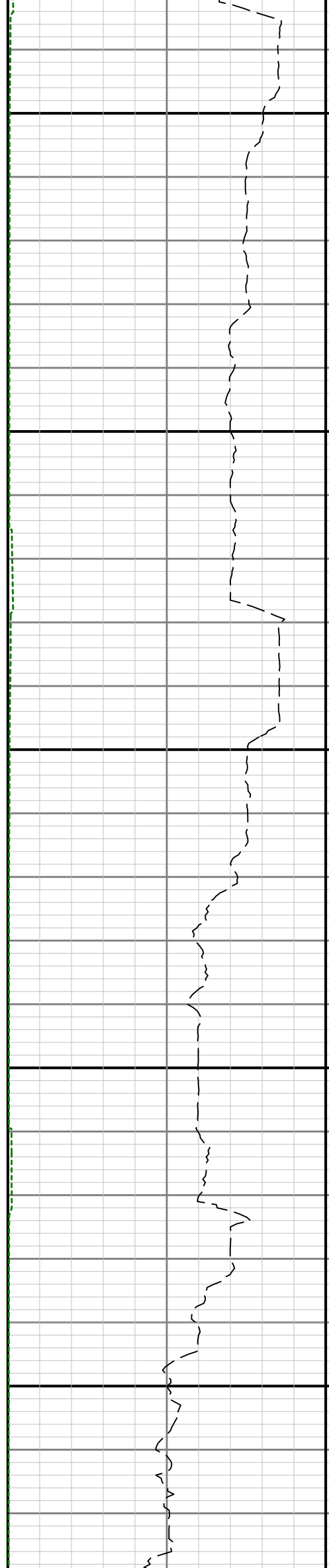

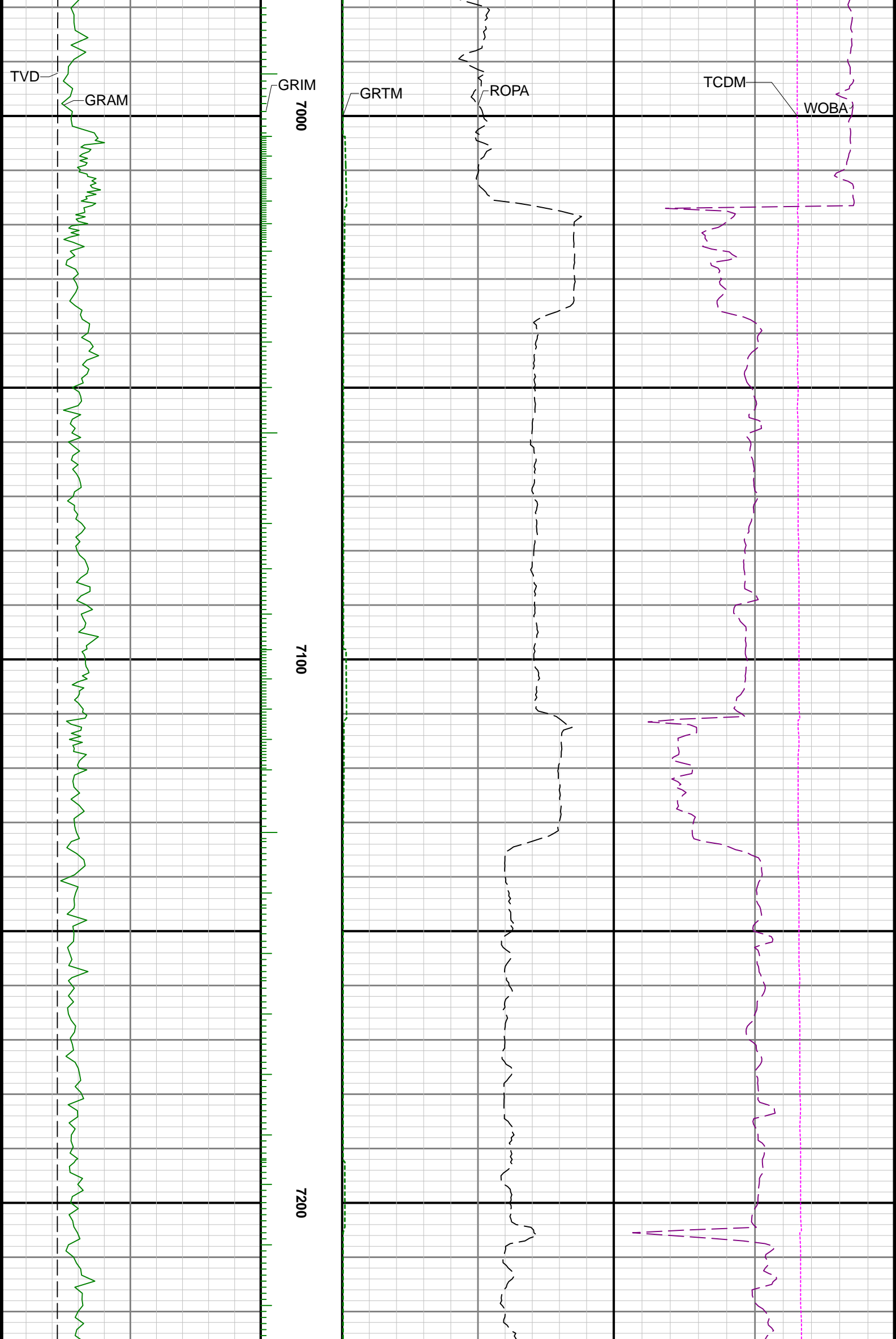

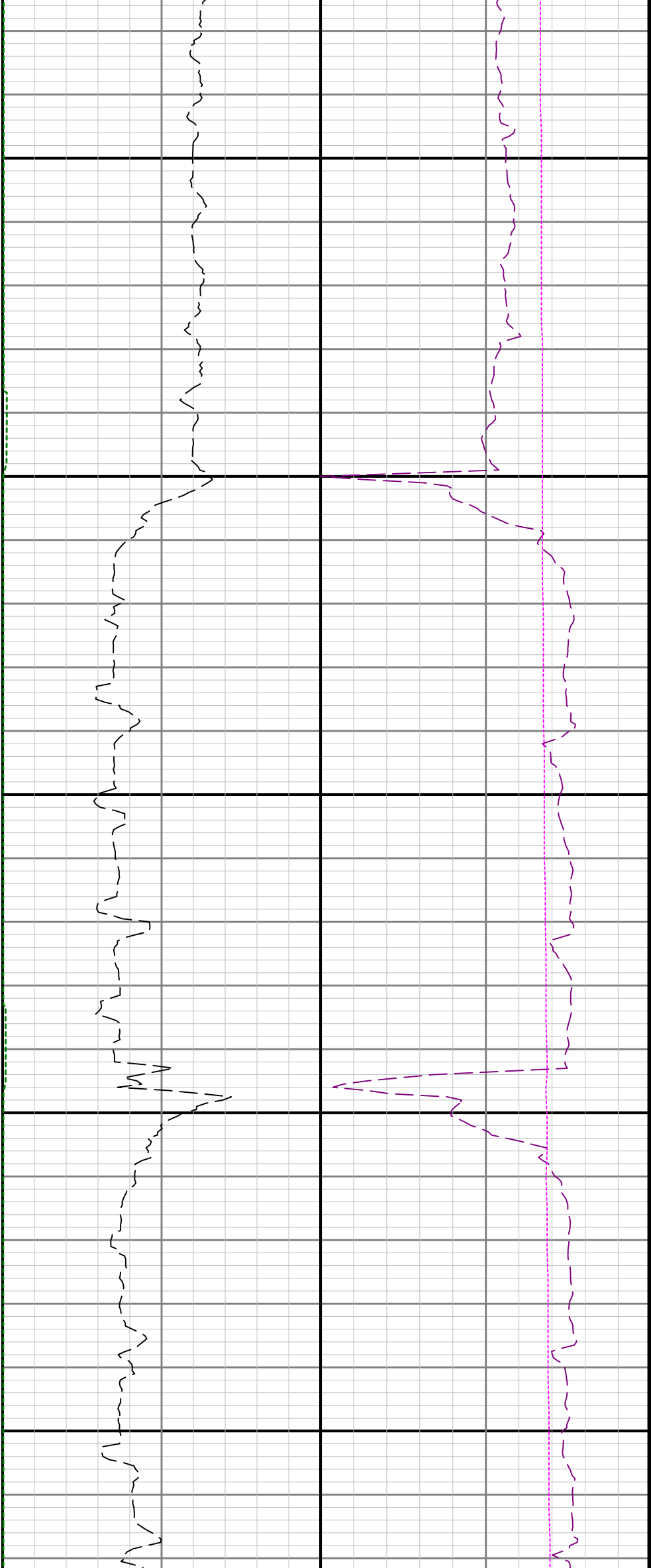

7300

7400

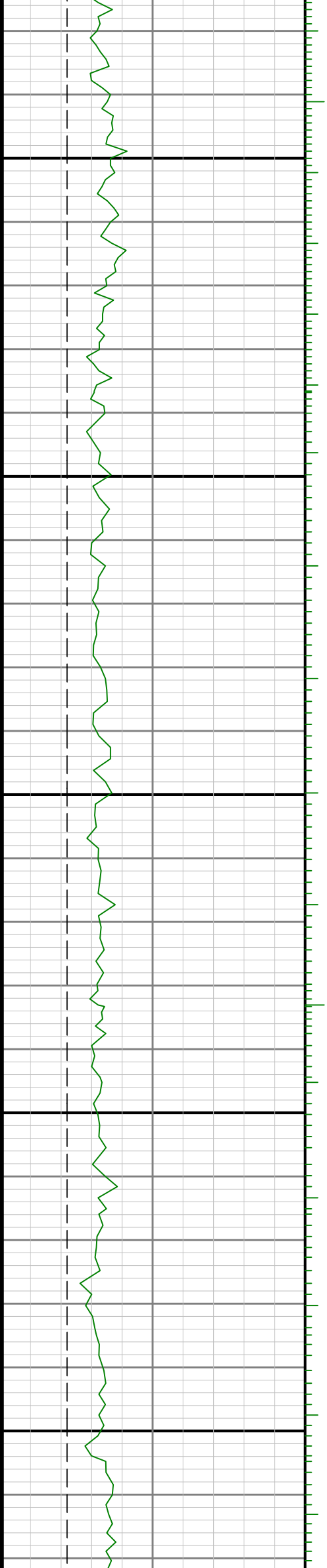

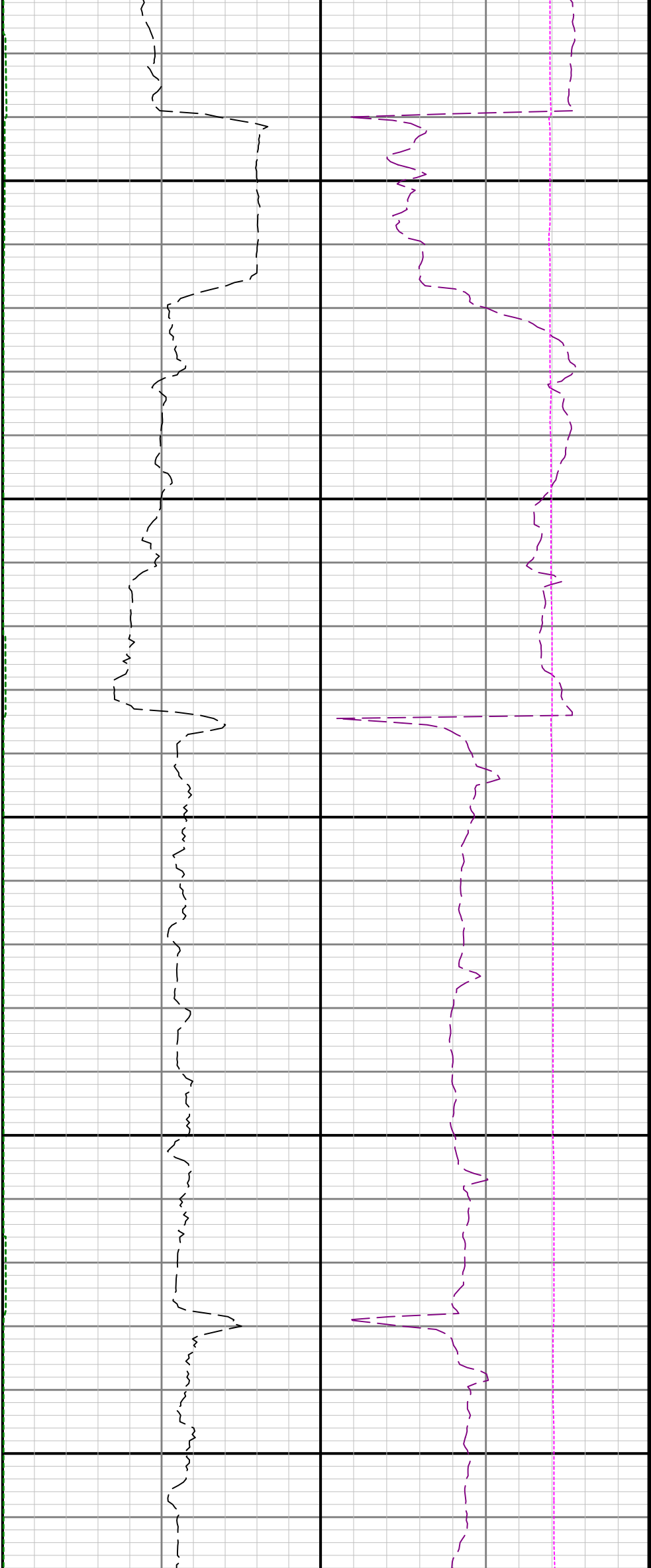

7500

7600

7700

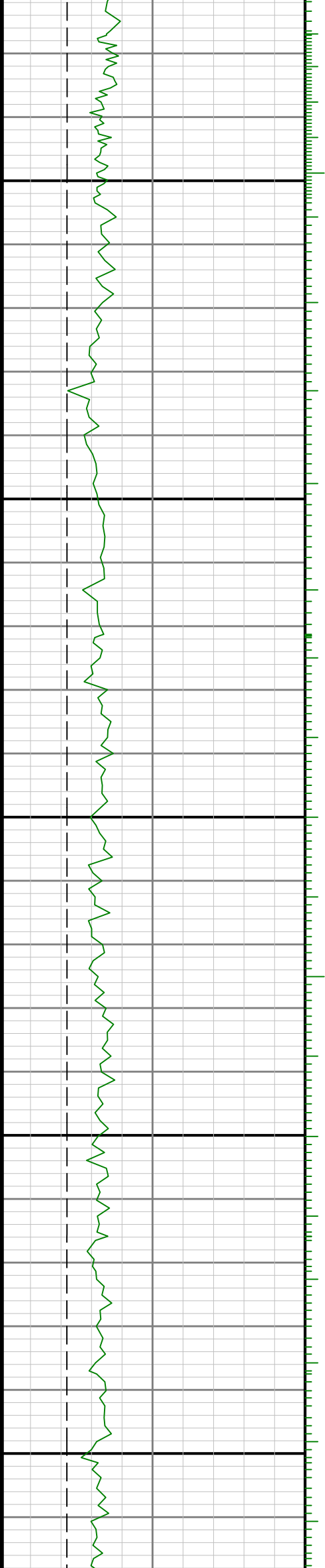

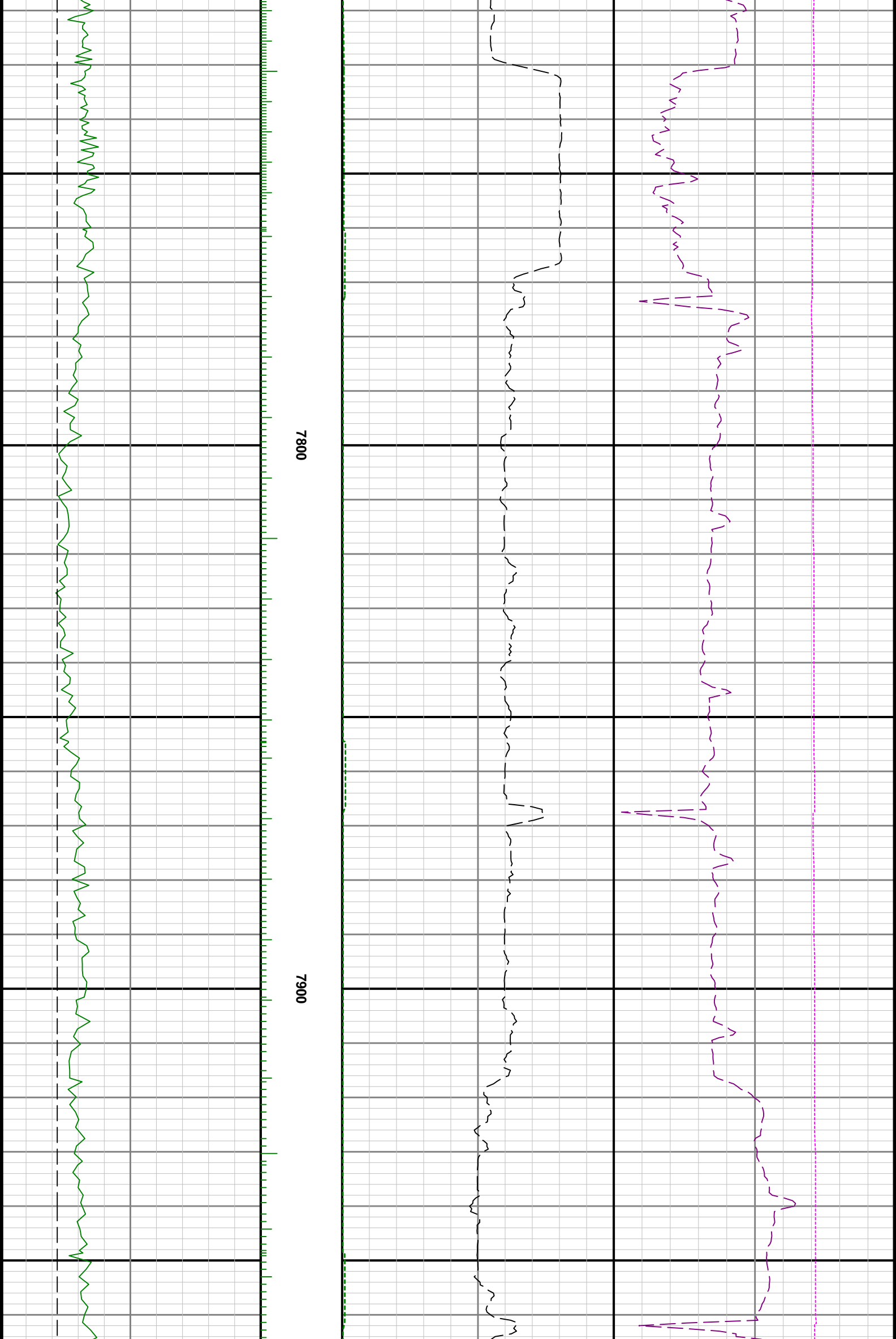

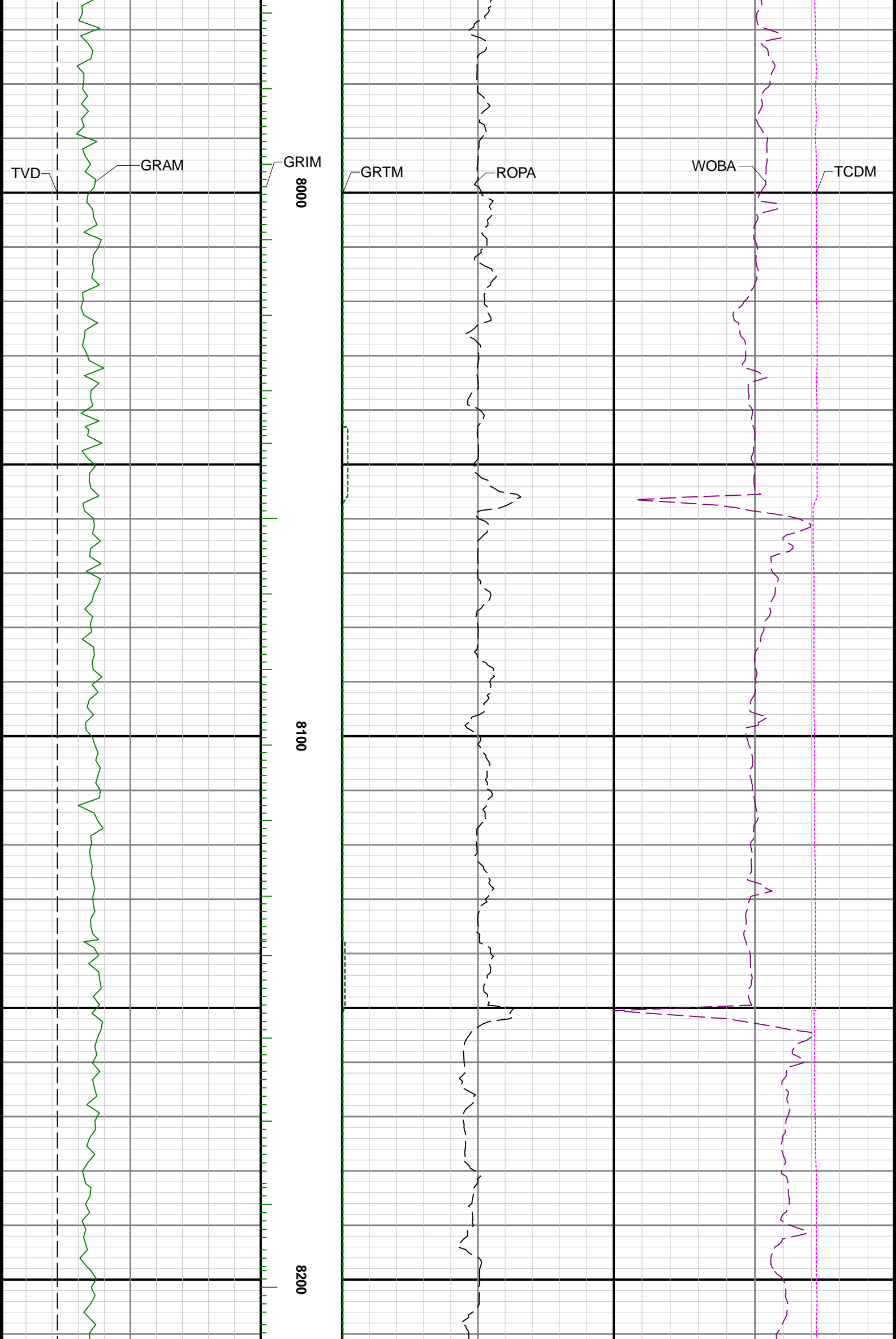



8300

8400

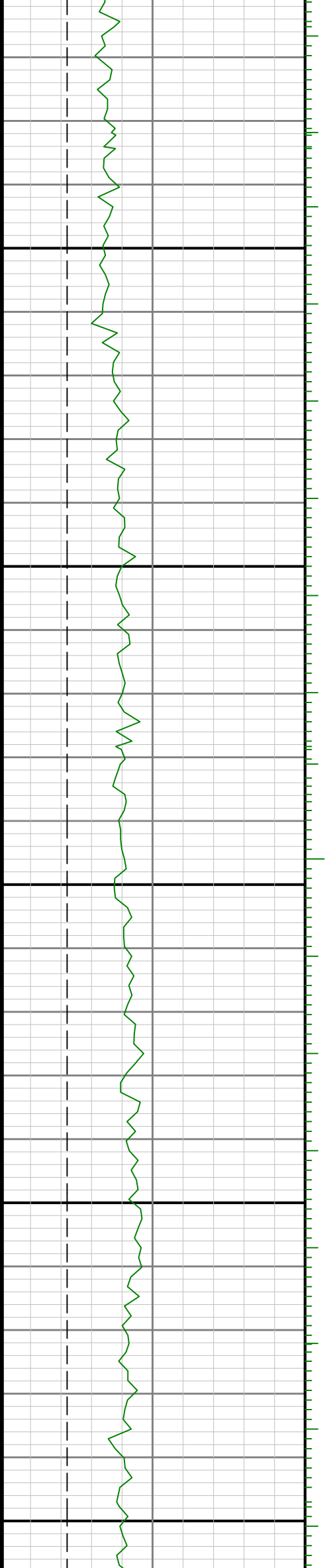



8500

8600

8700

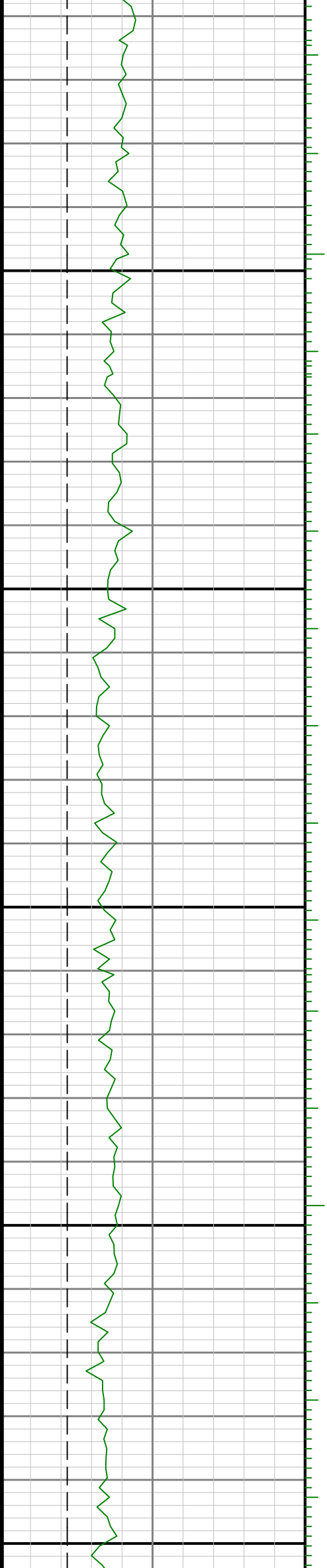

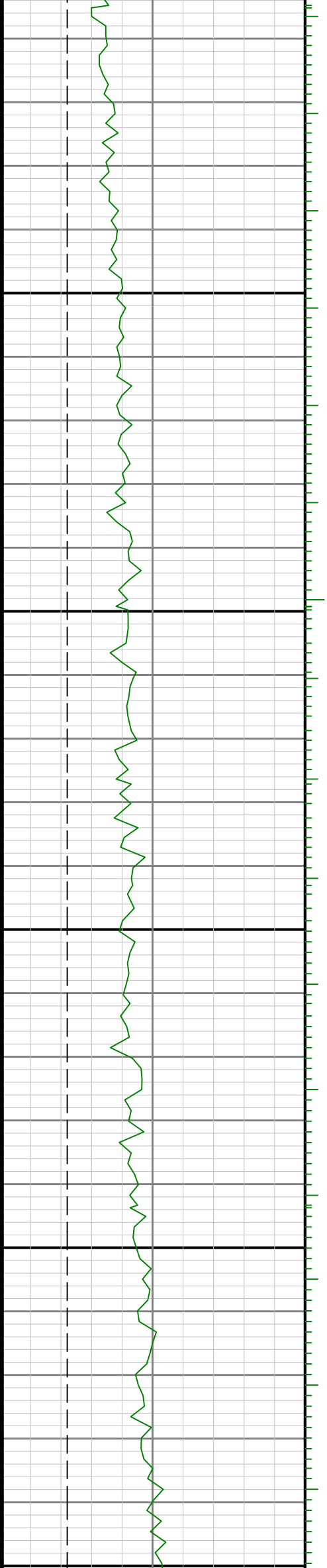

0088

0068



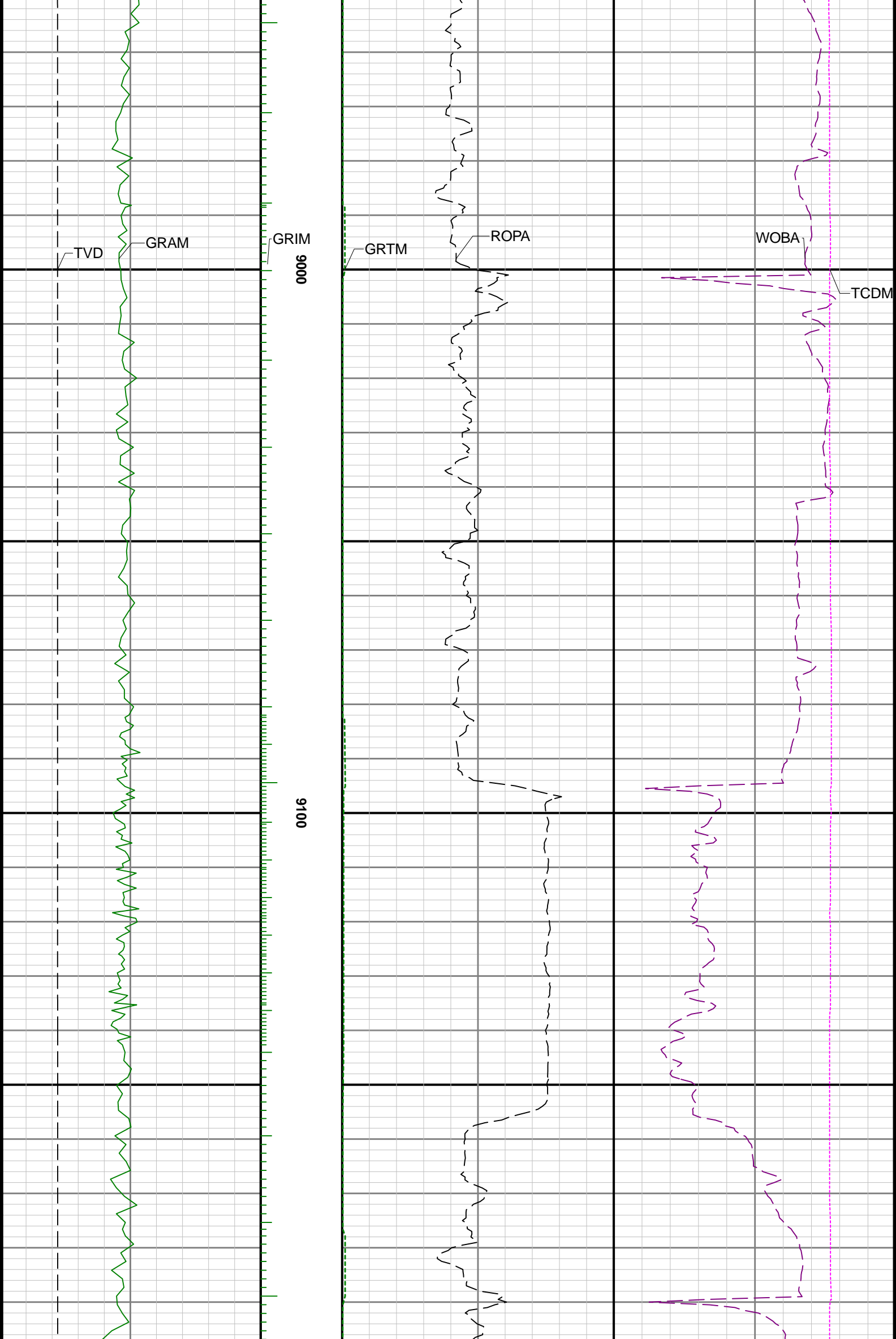

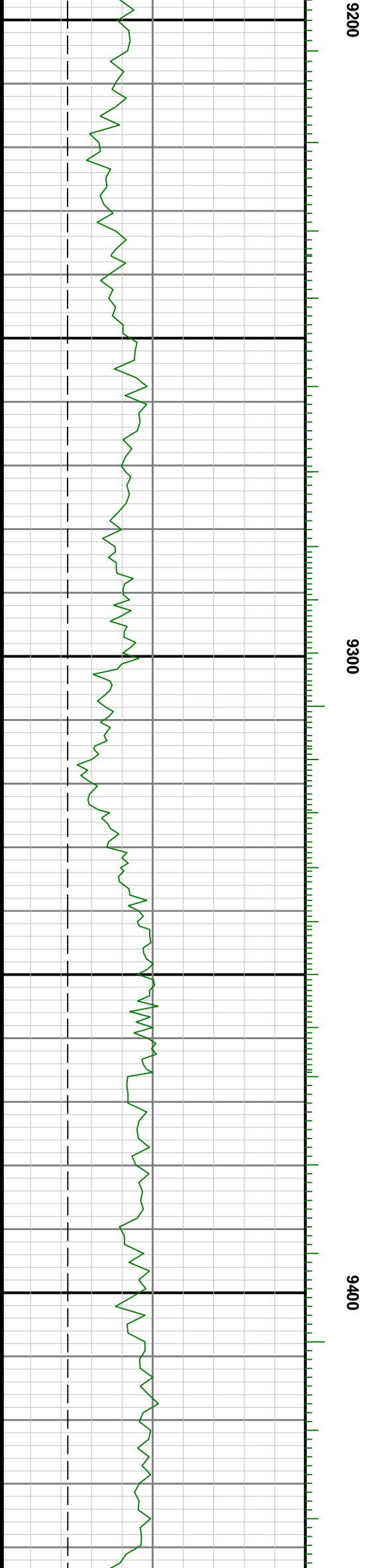
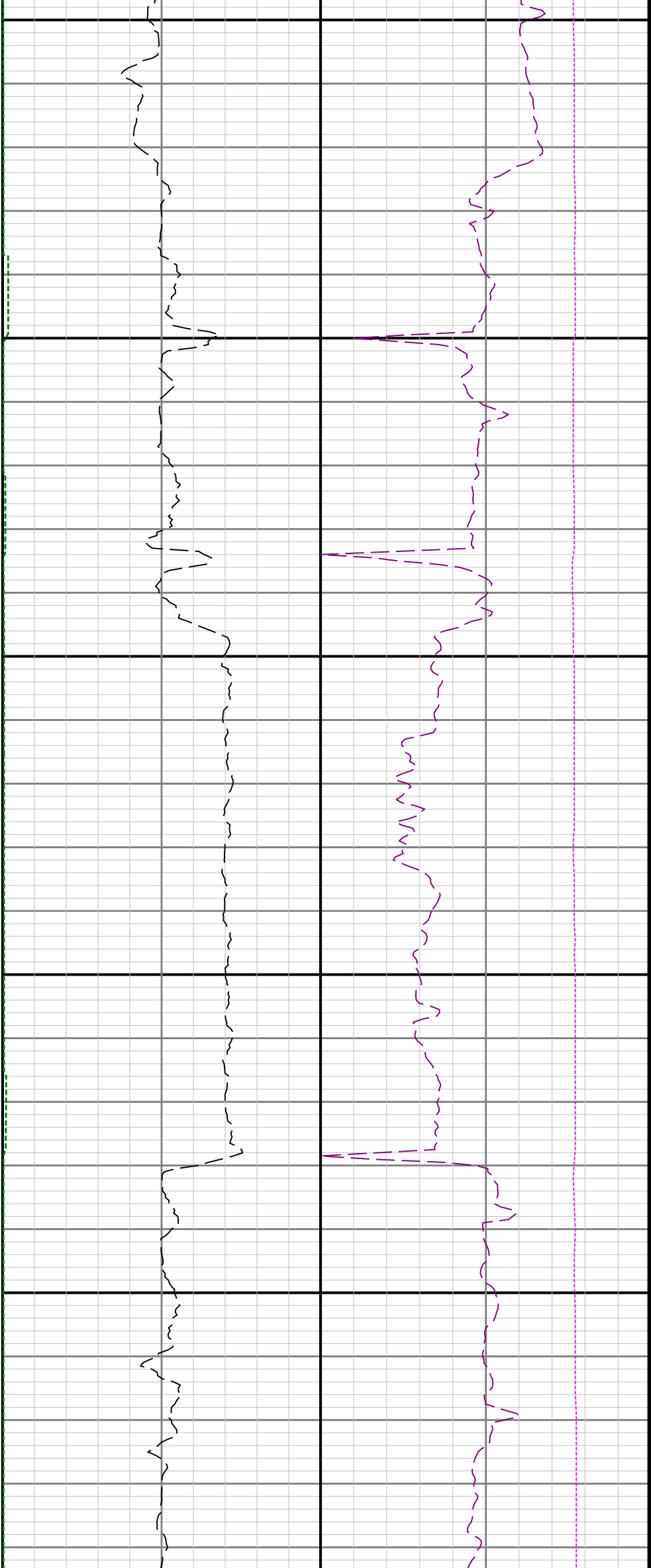

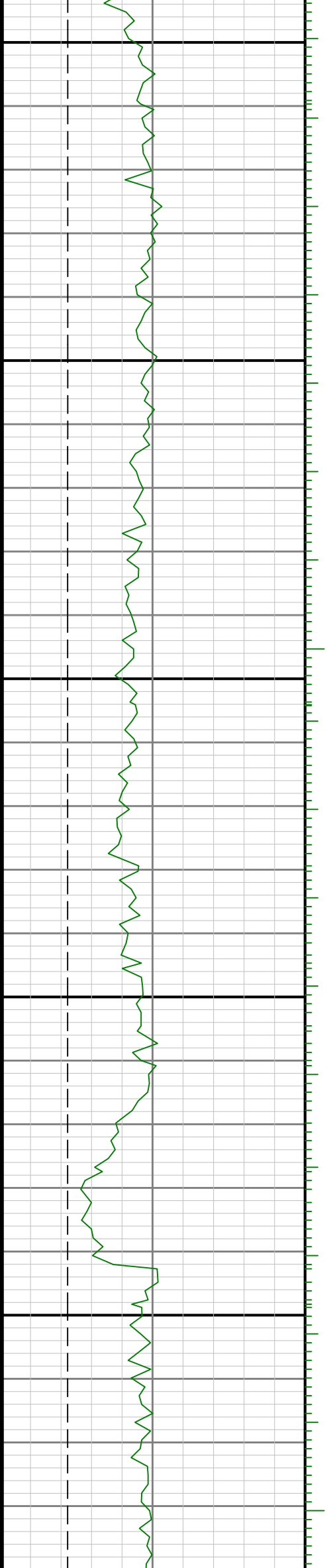

9500

0096

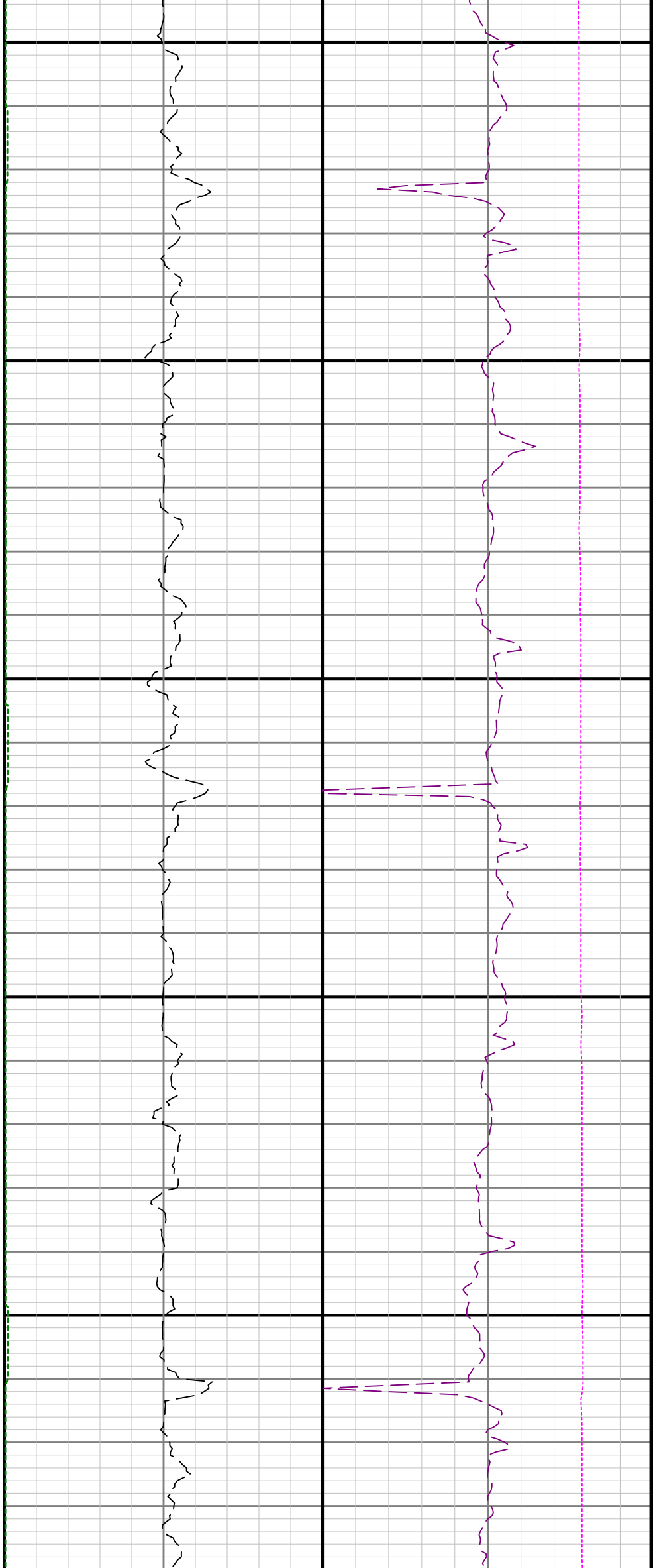

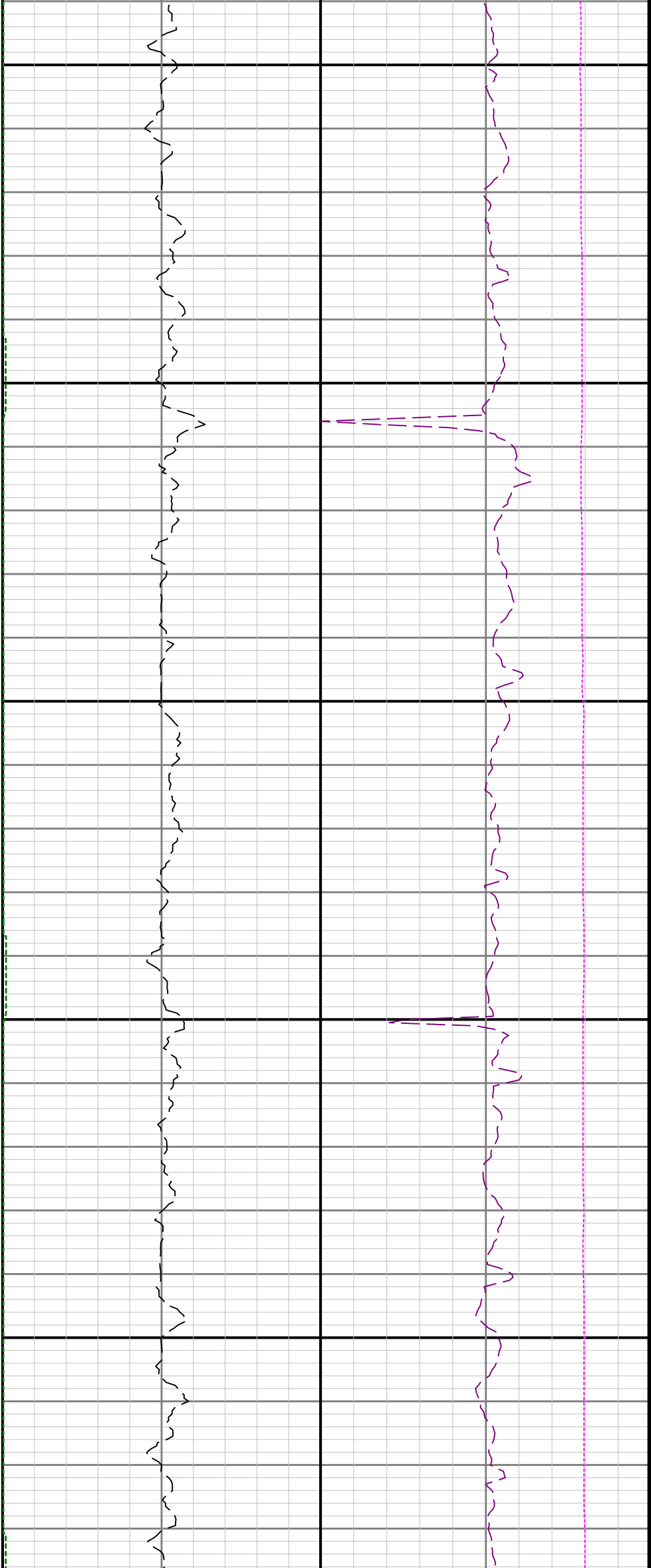

9700

9800

9900

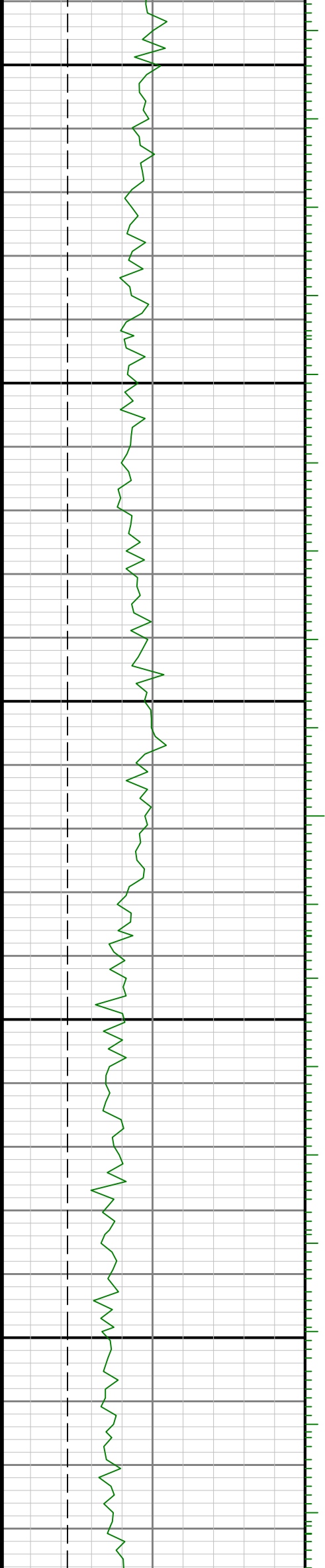

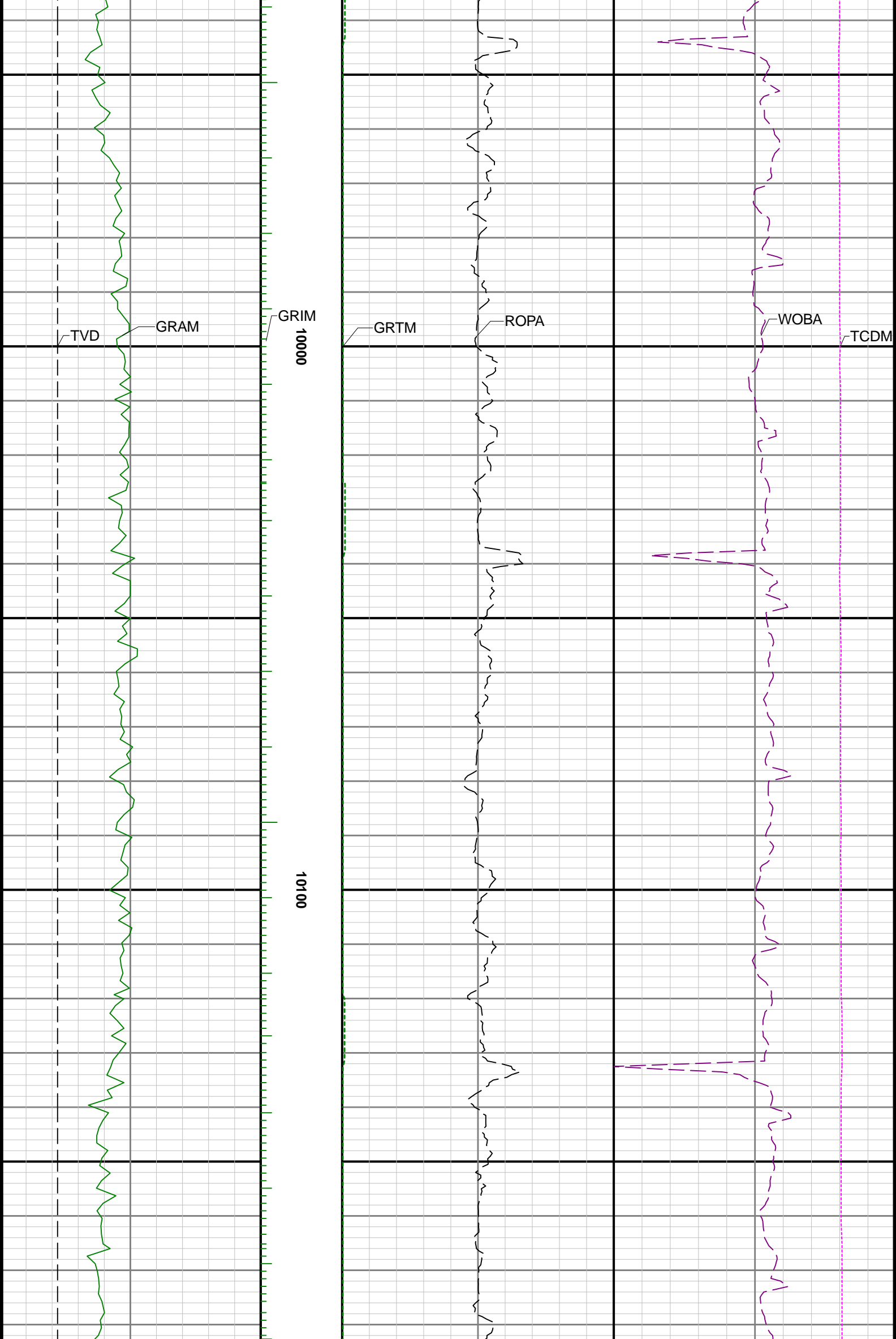

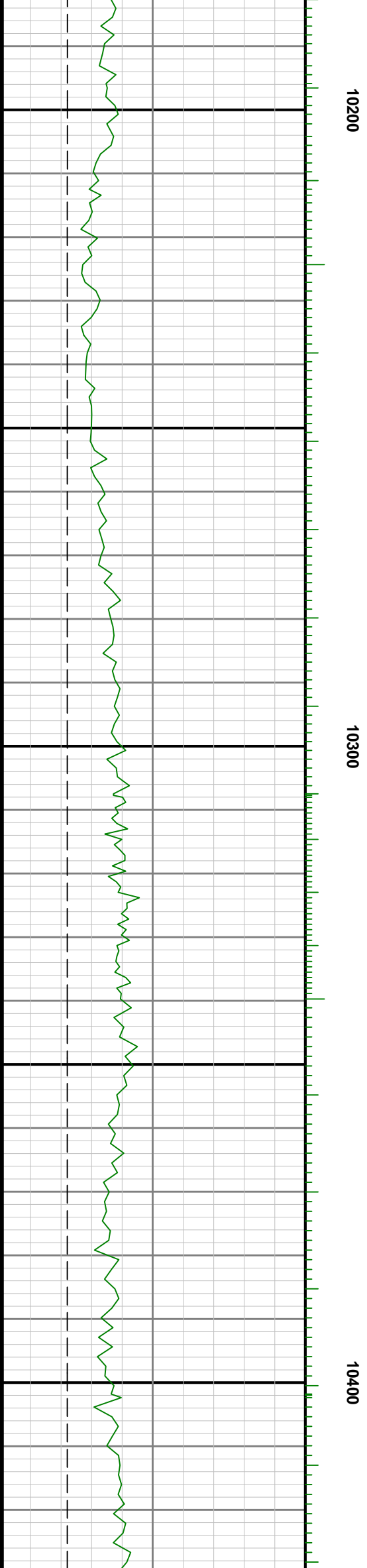
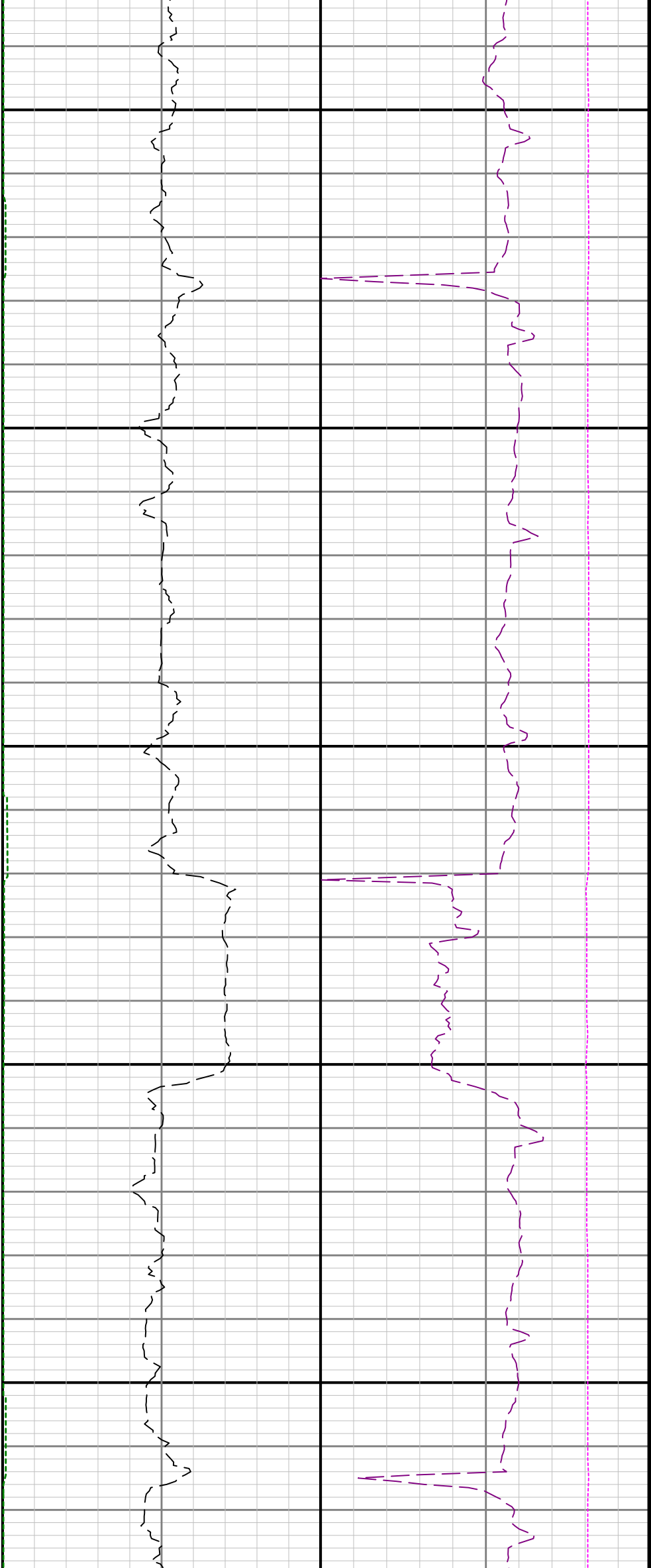

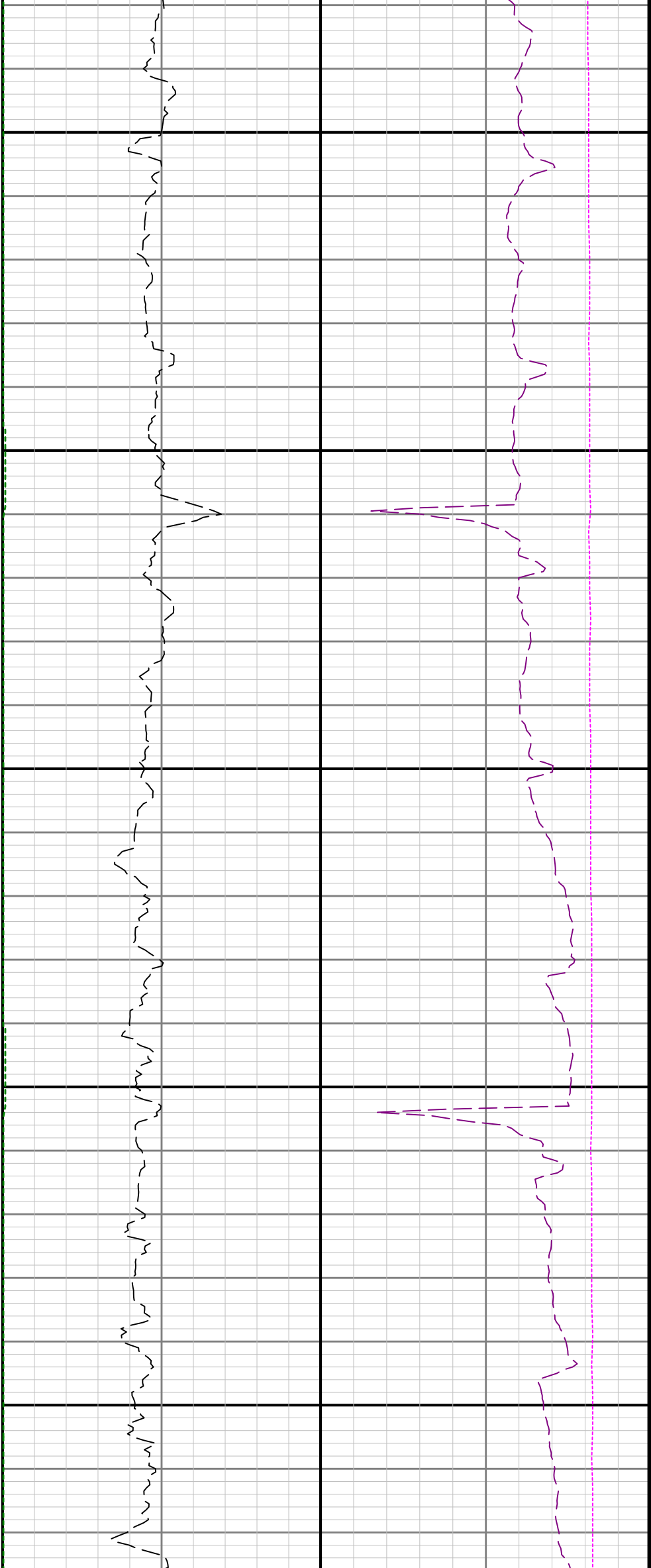

10500

10600

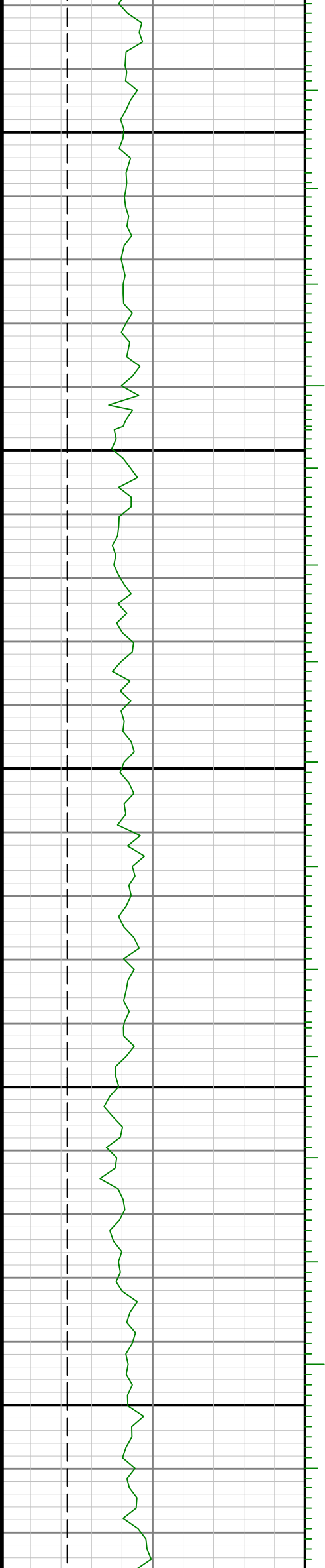

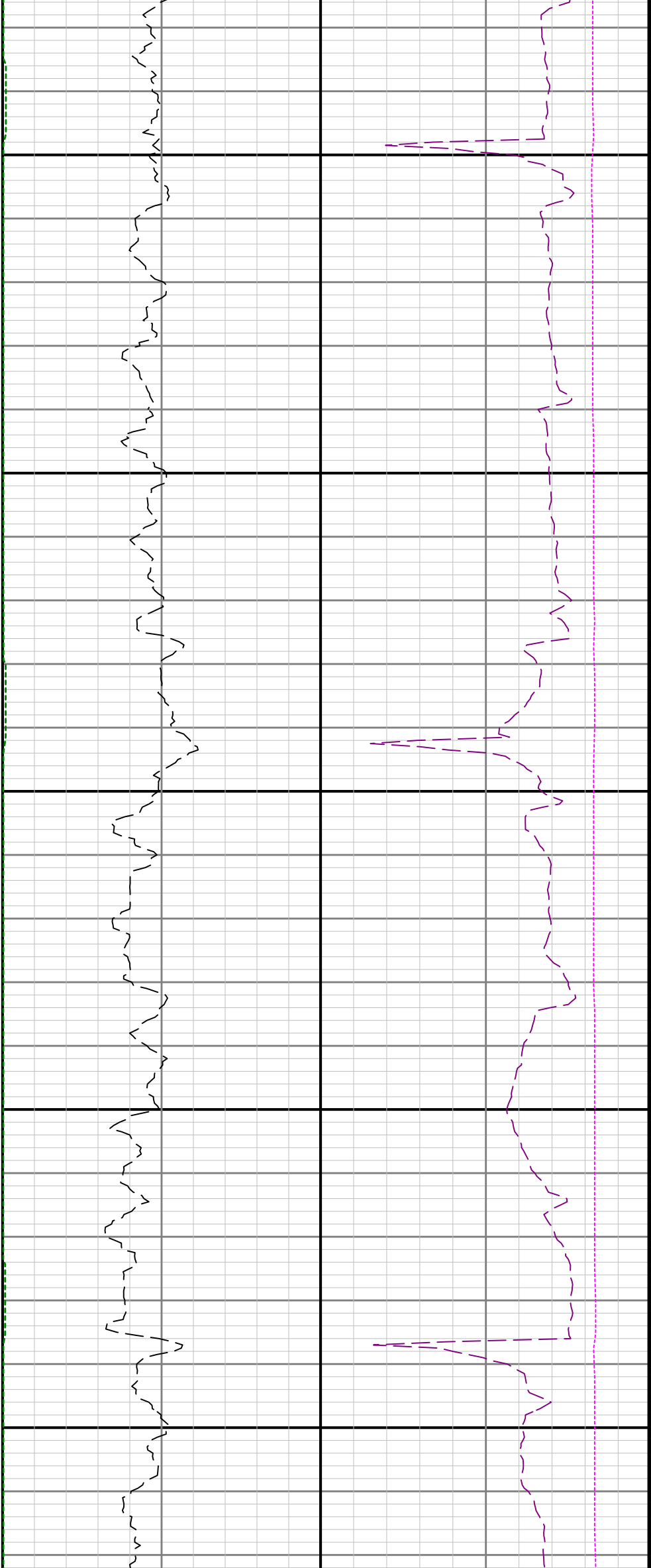

10700

10800

10900

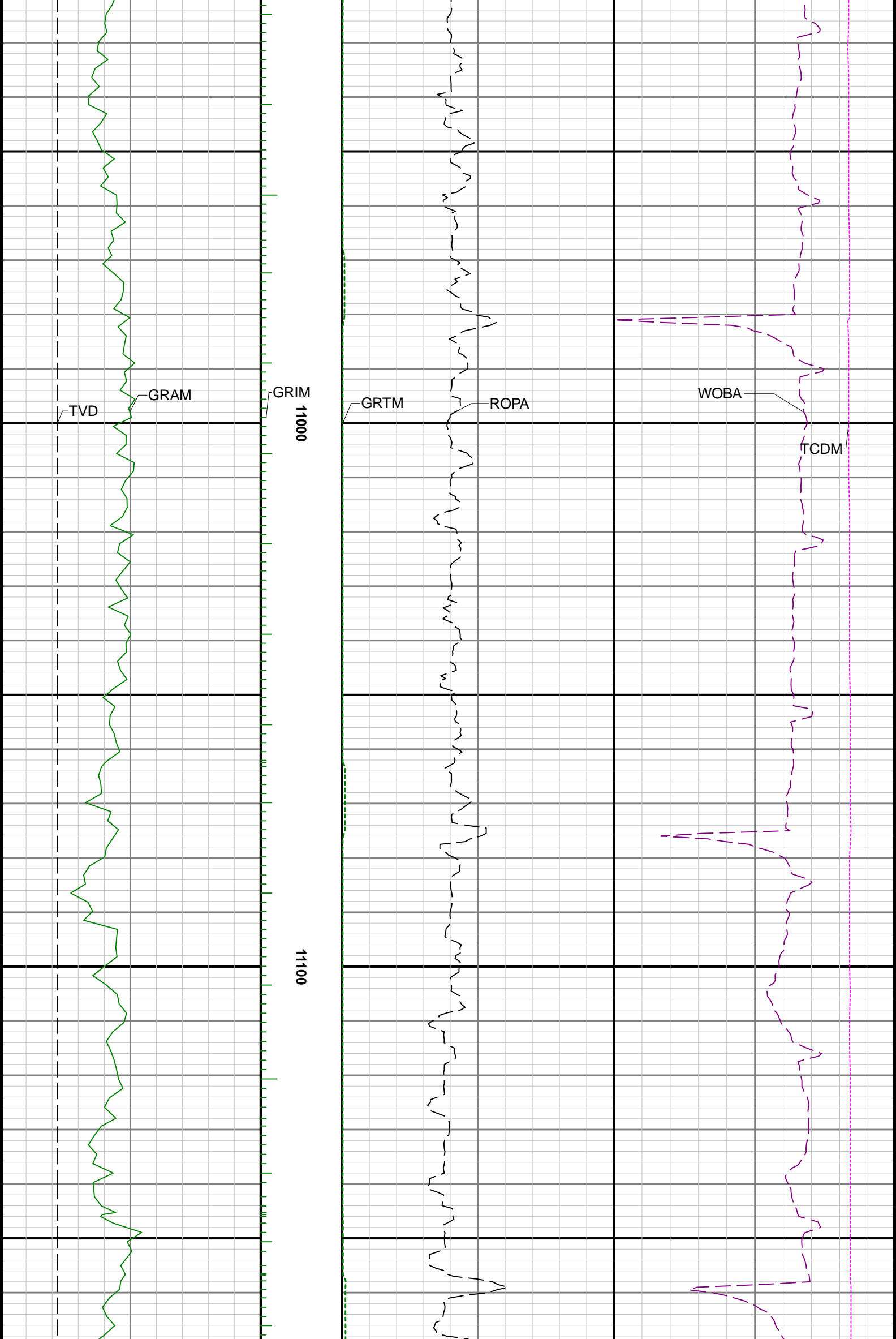

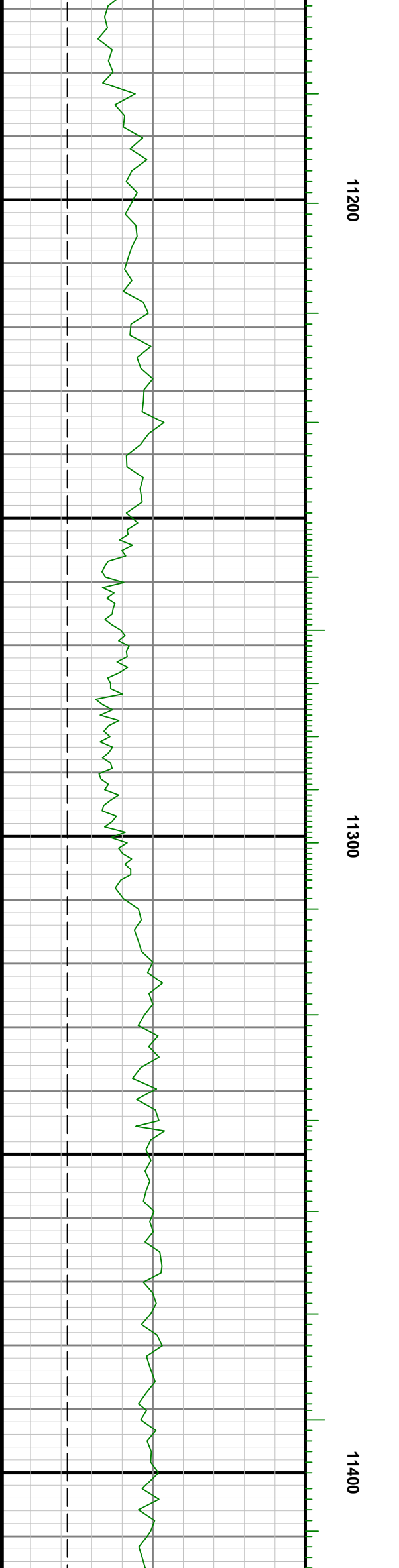
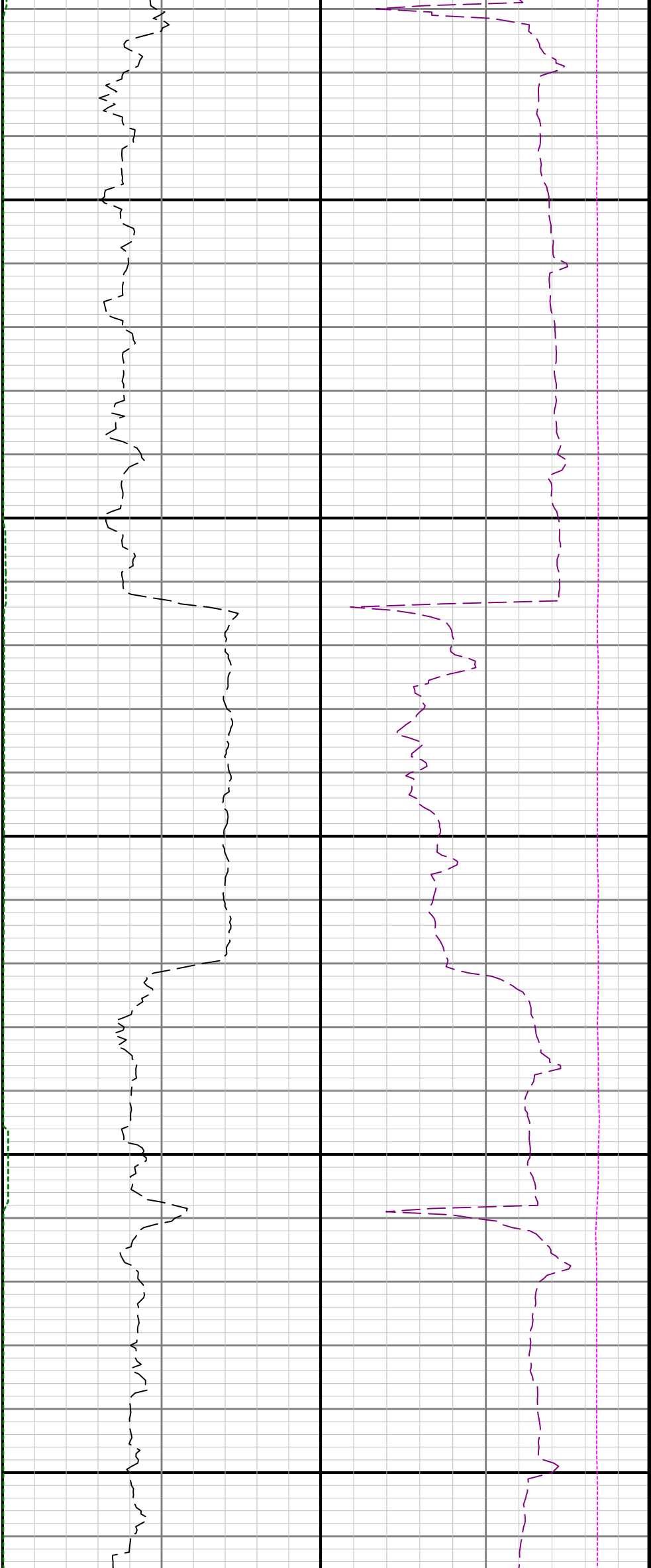

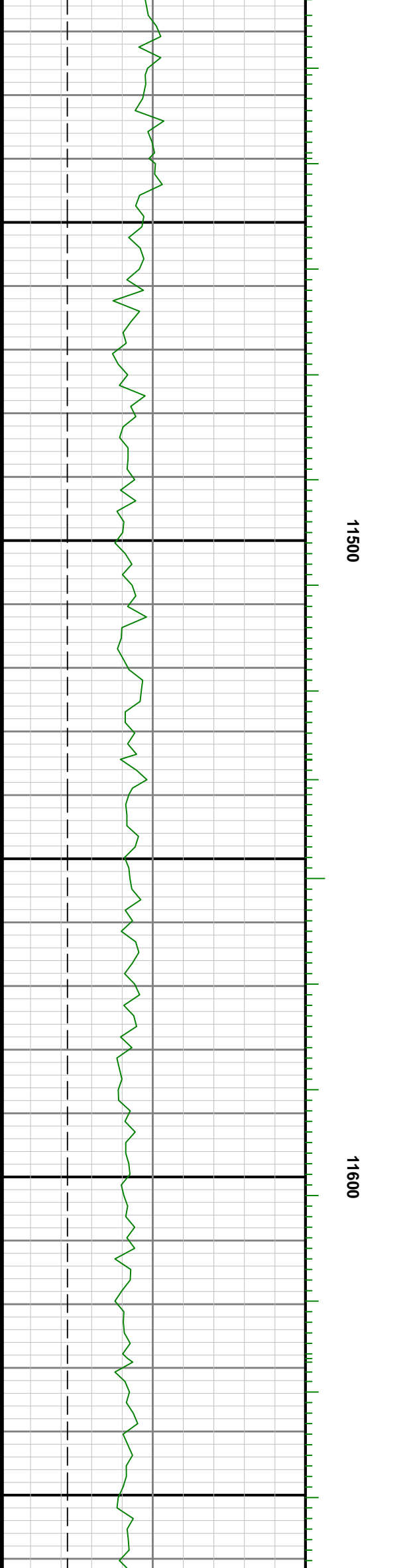
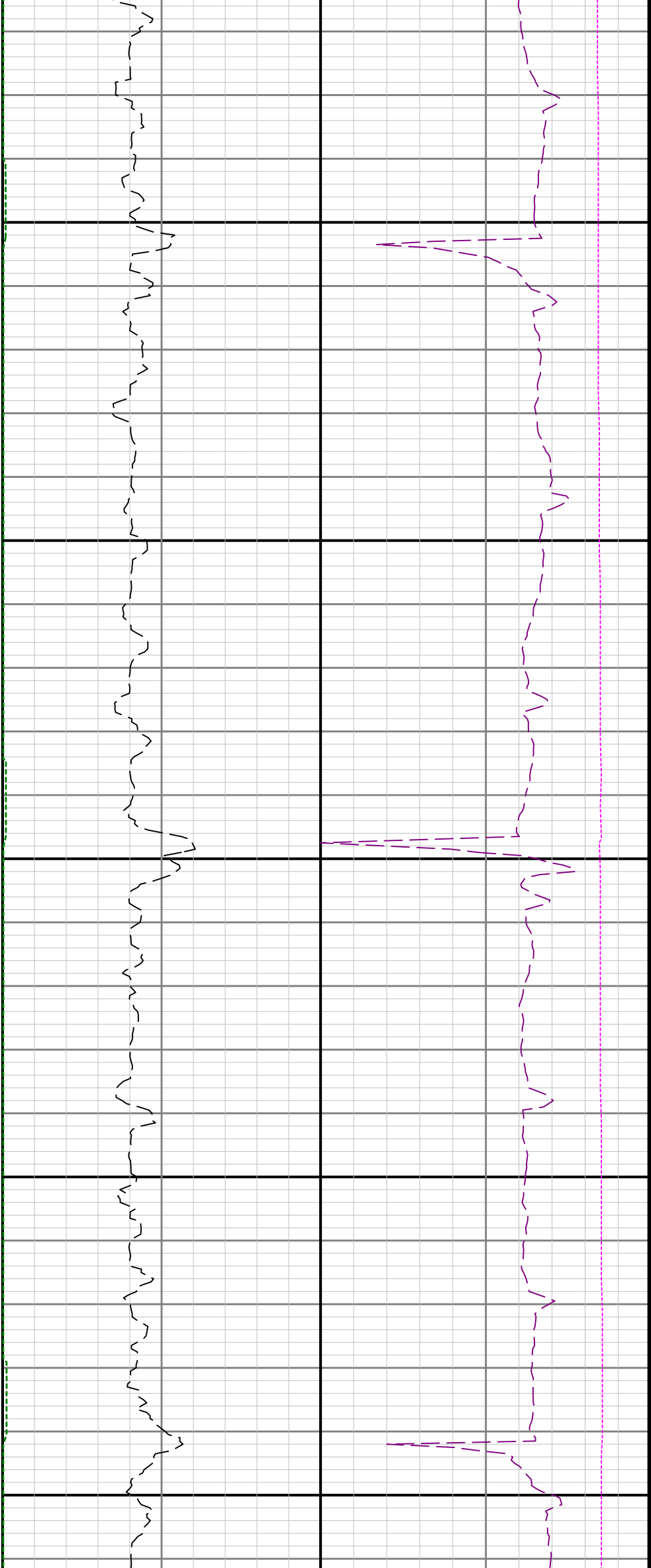

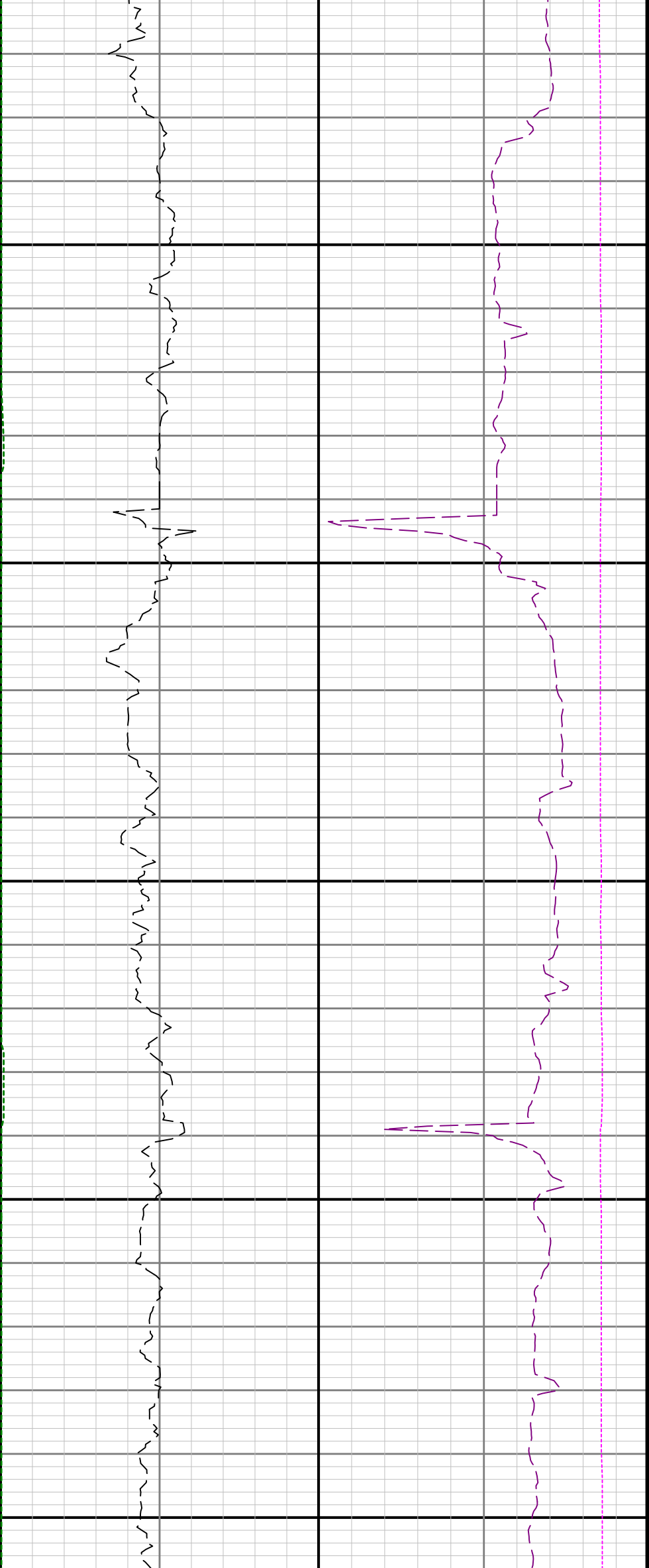

11700

11800

11900

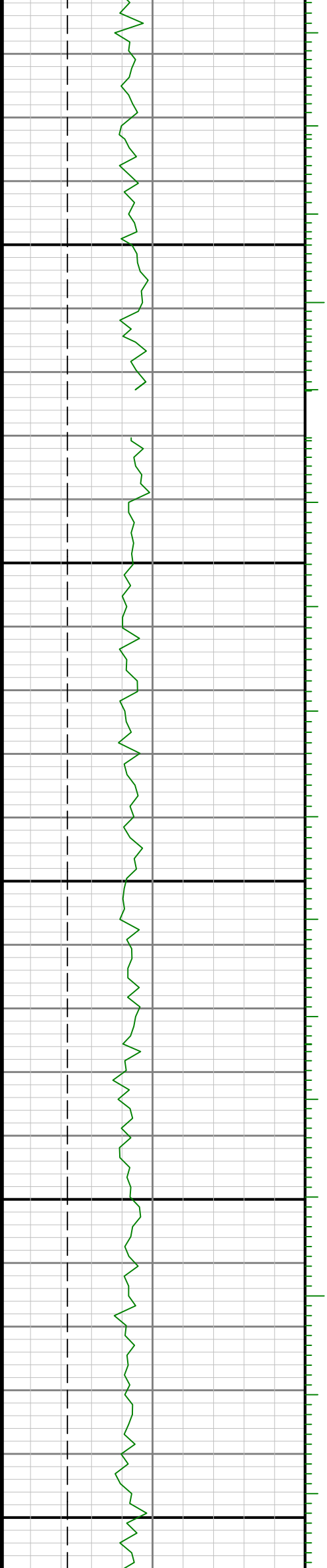

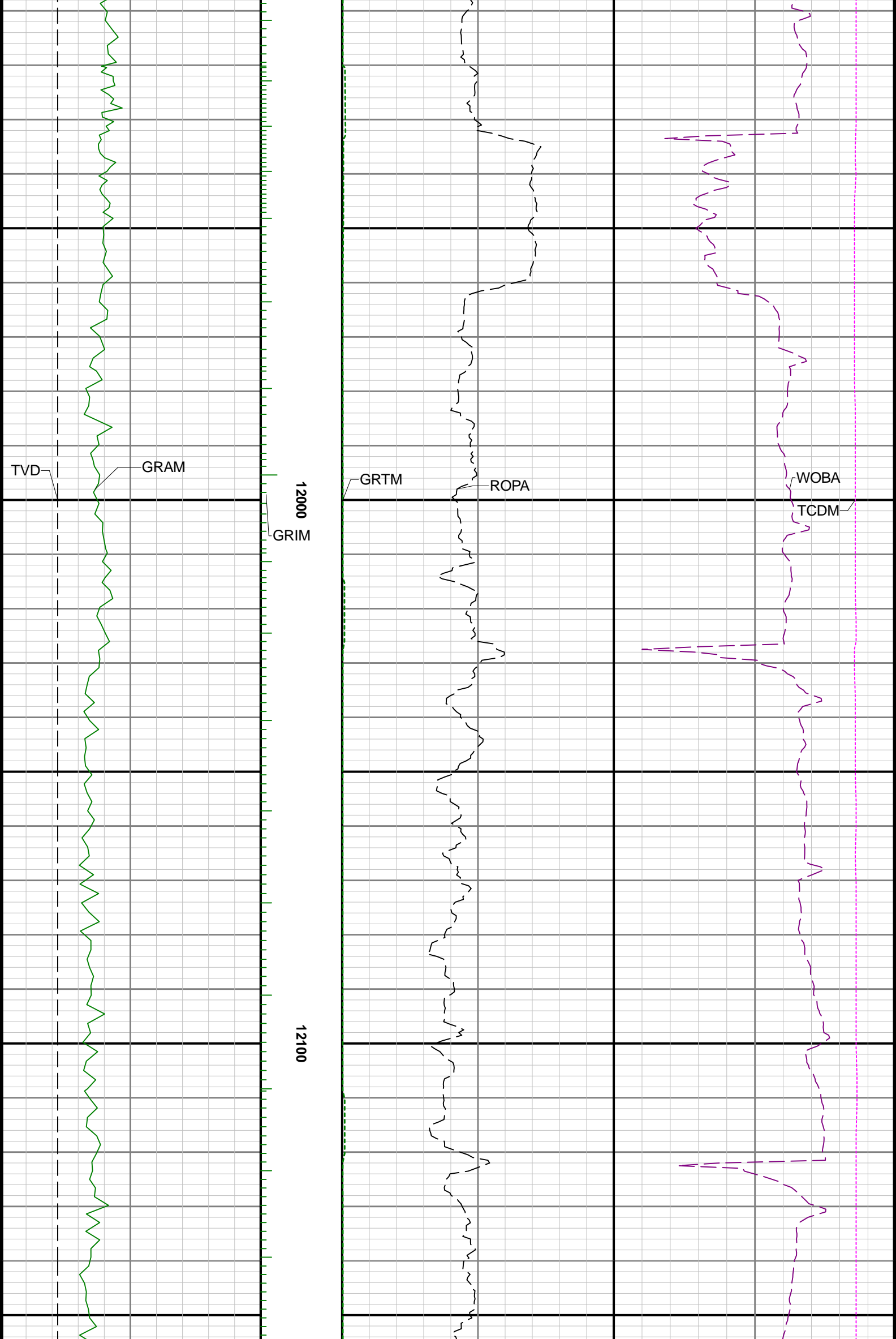

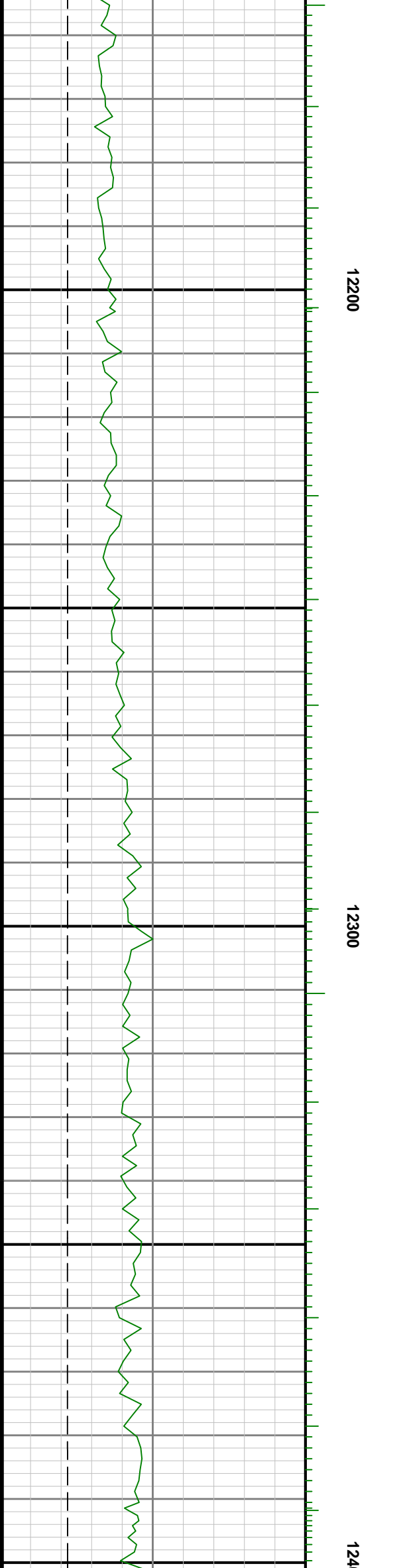
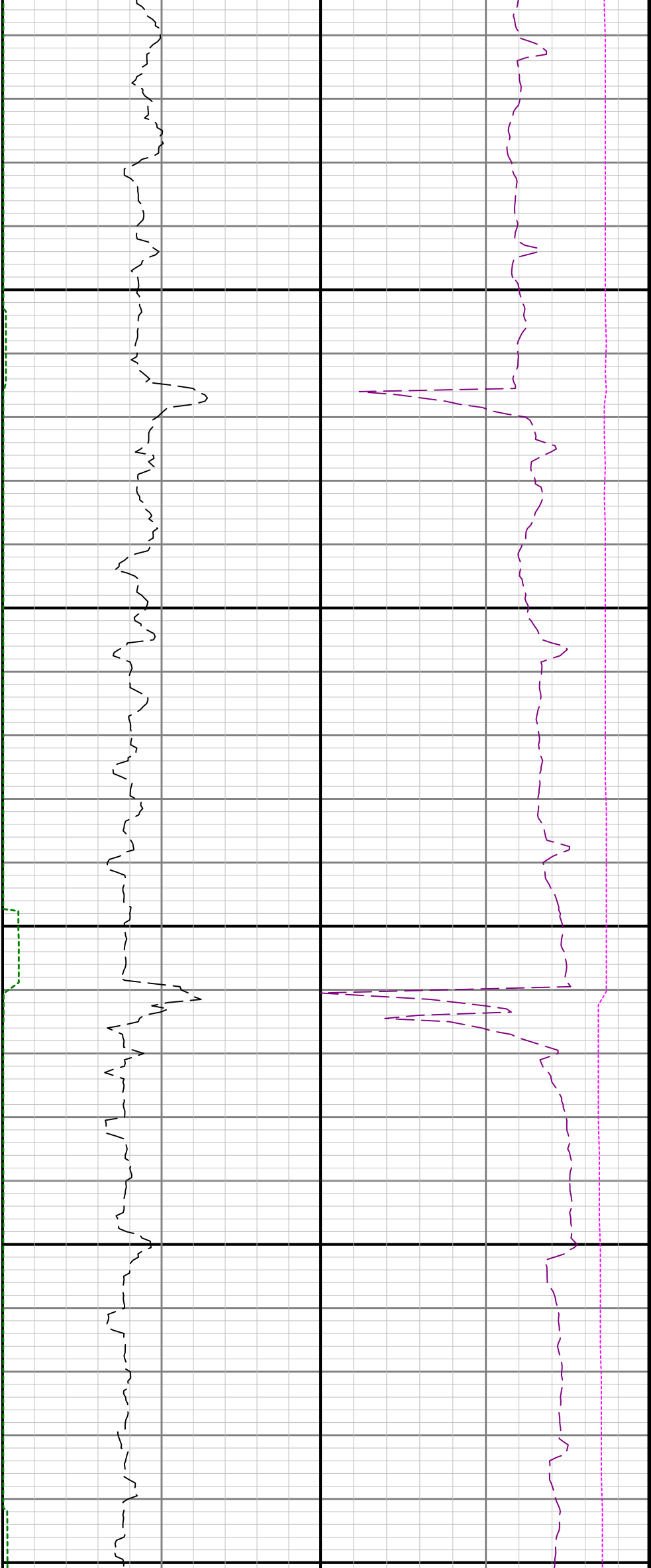

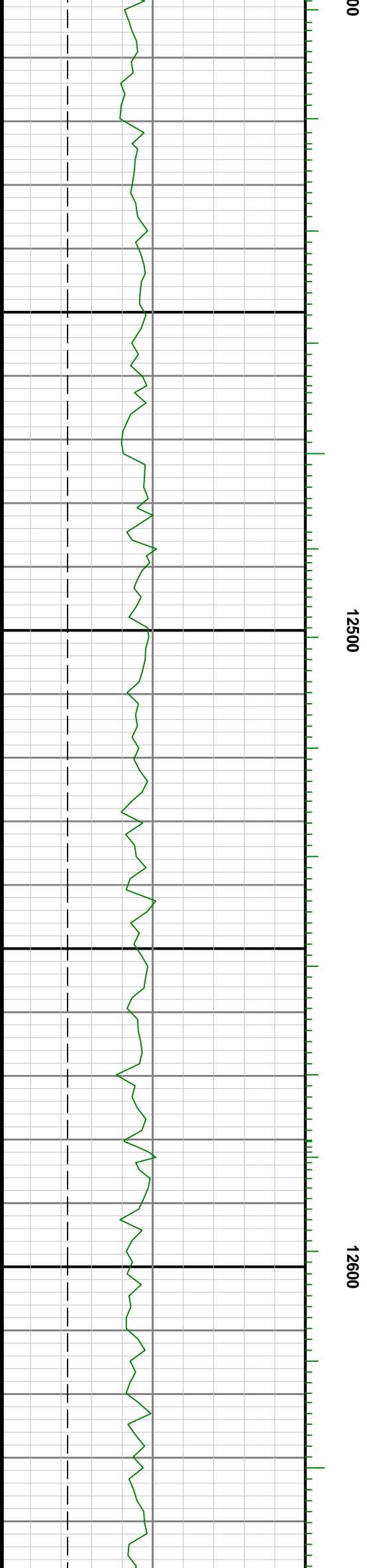
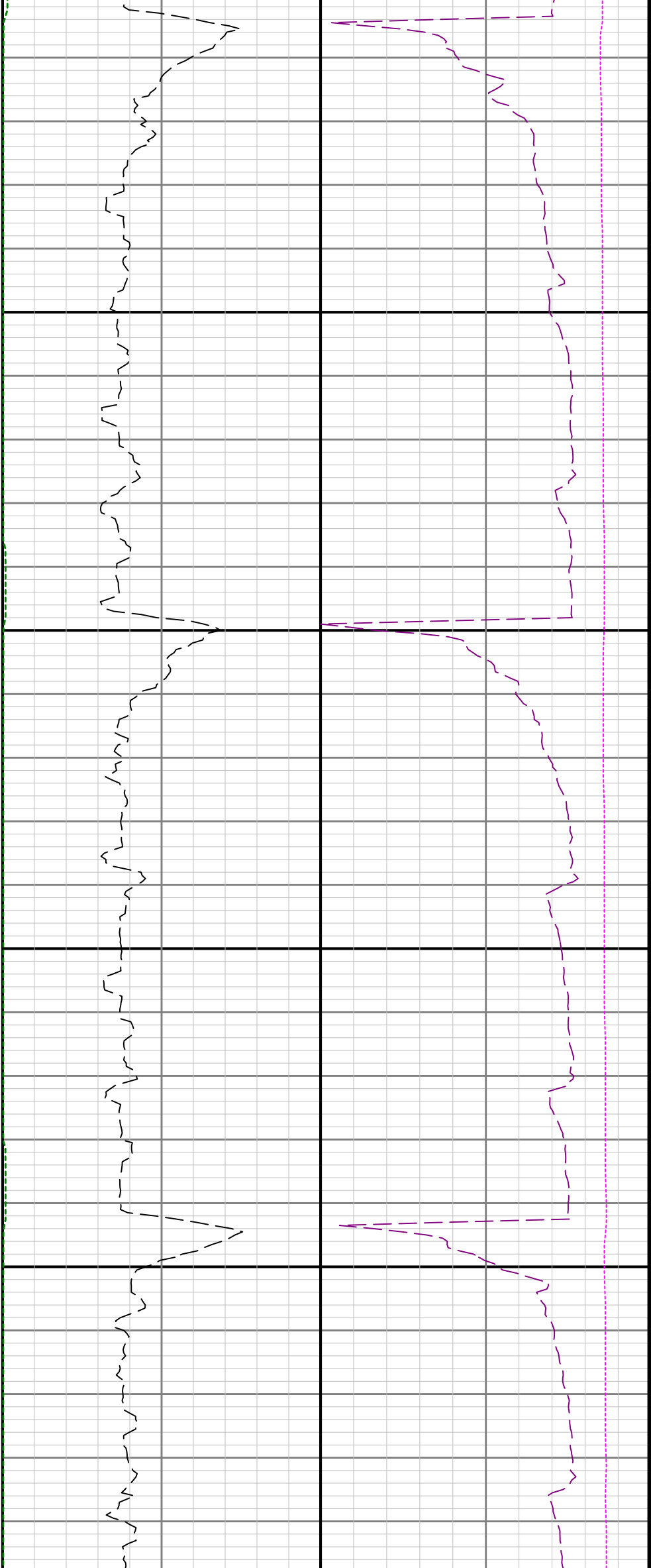

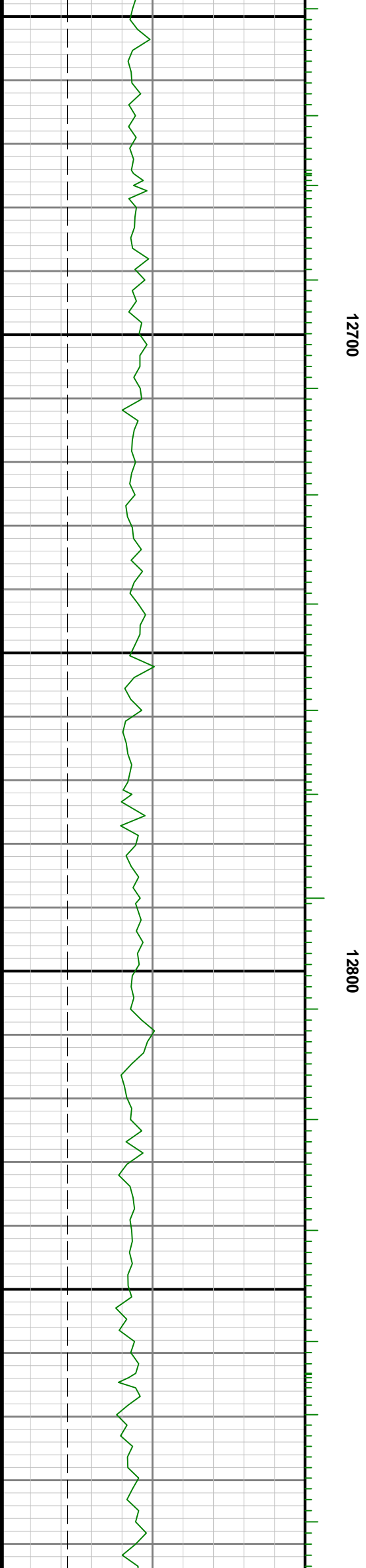
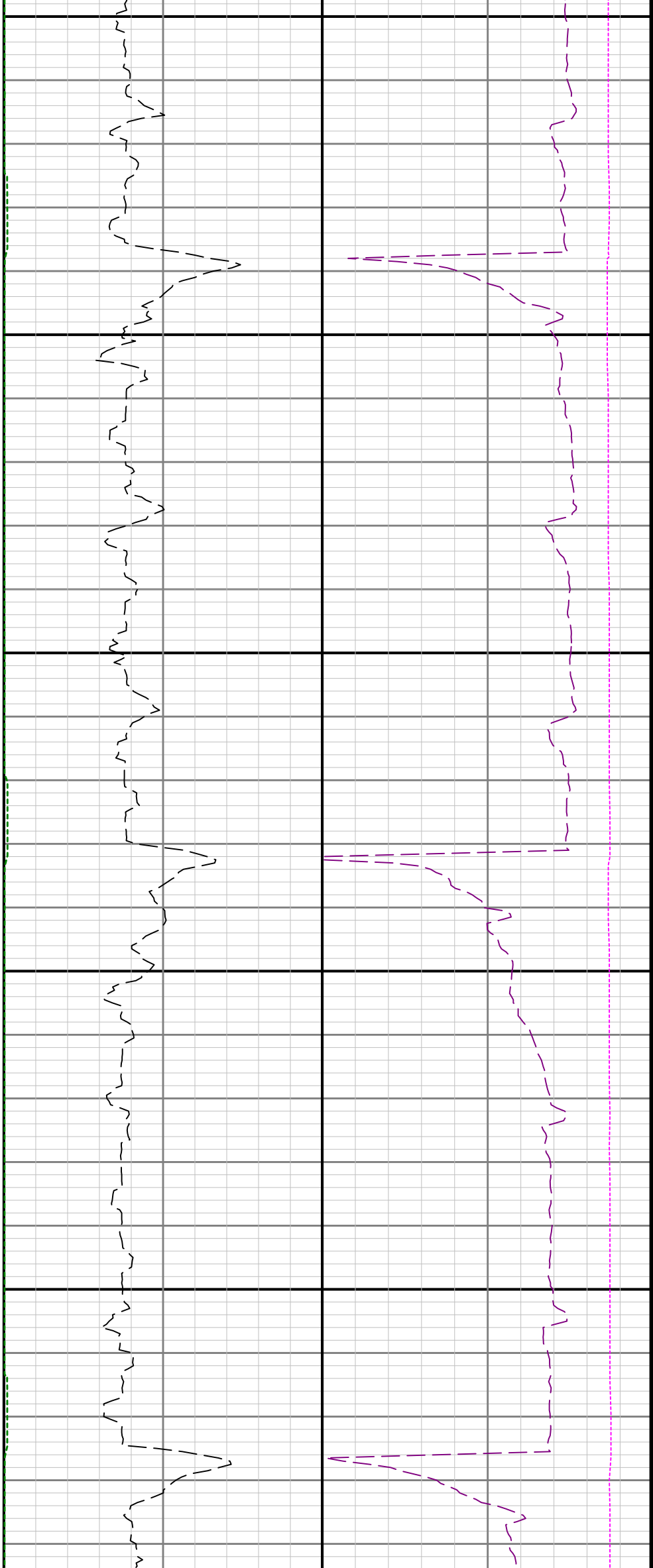

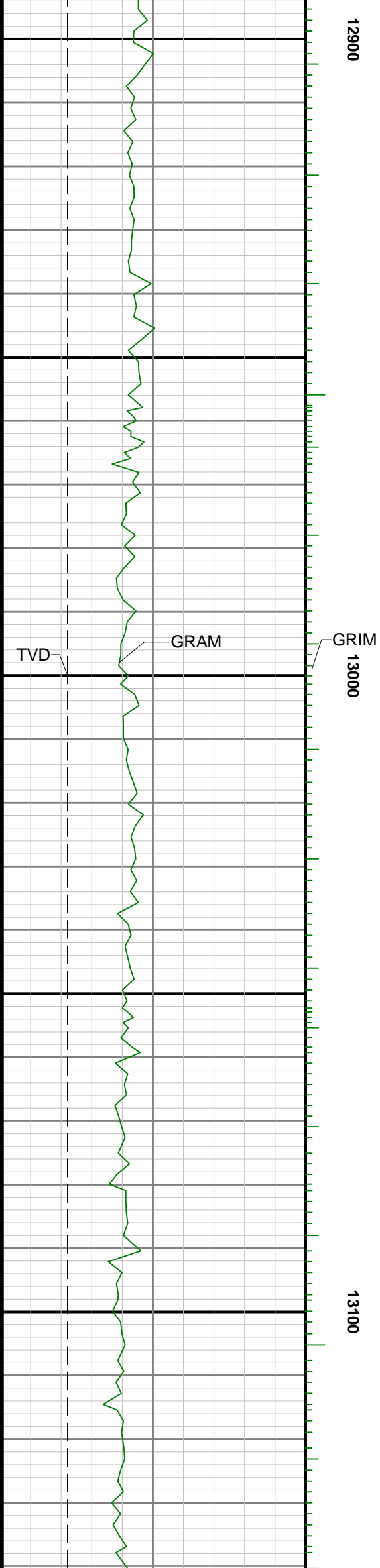
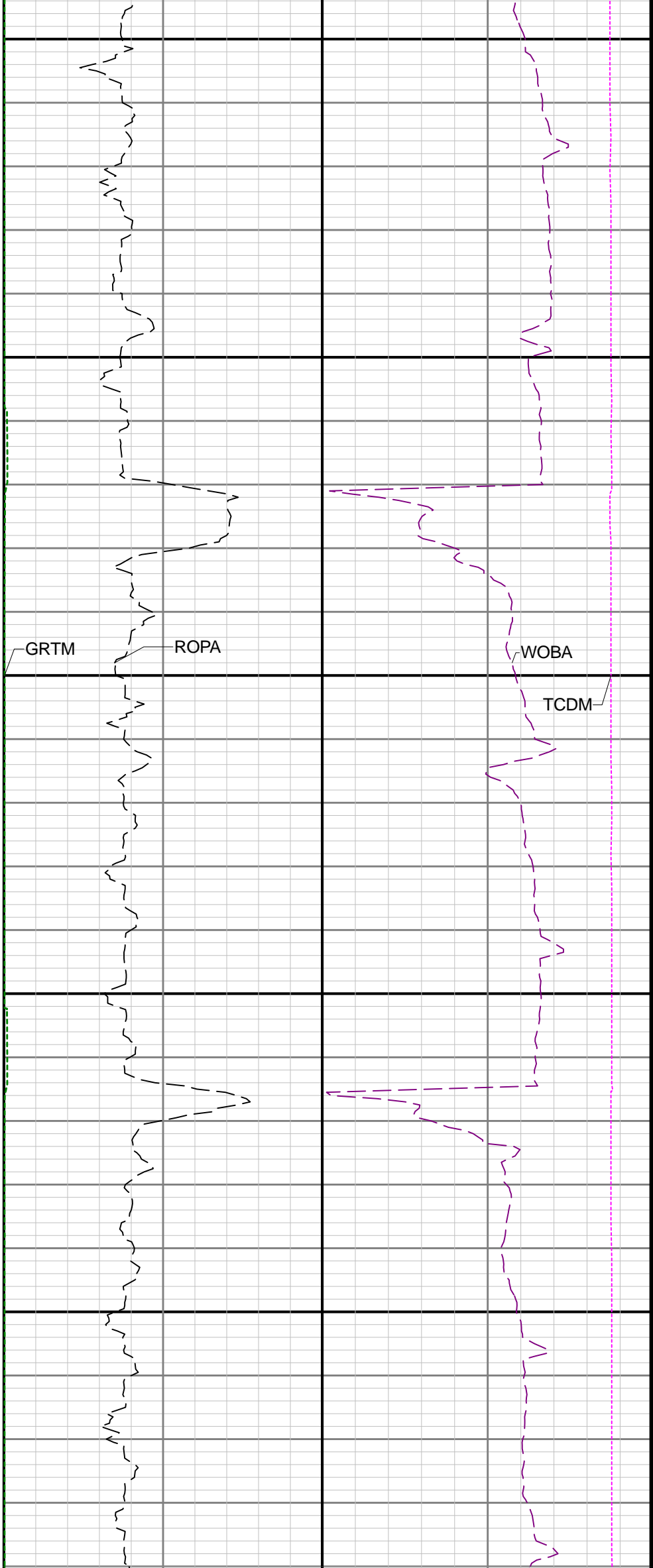

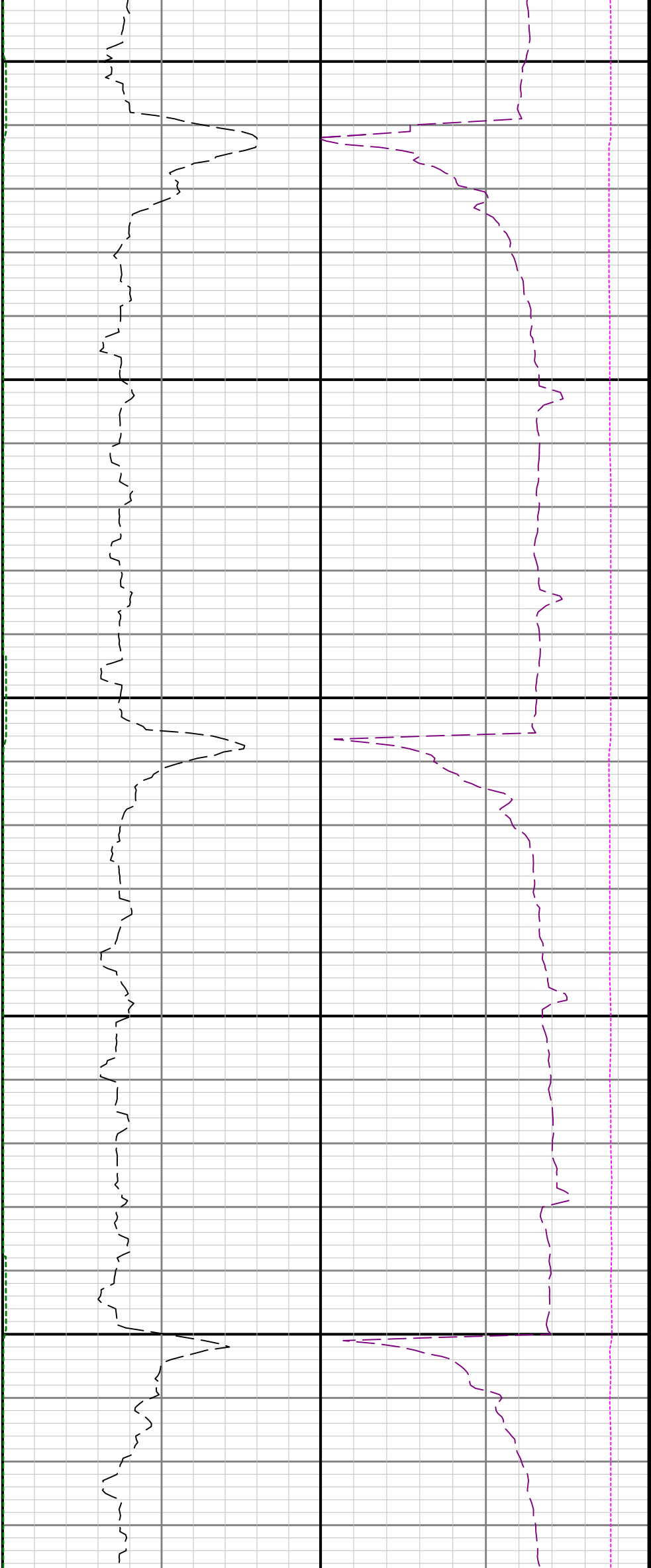

13200

13300



13400

13500

13600

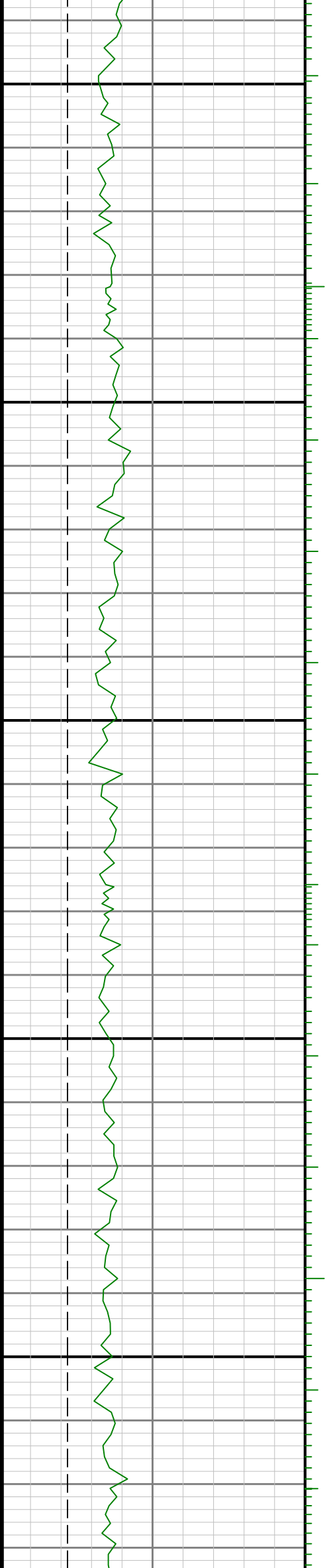

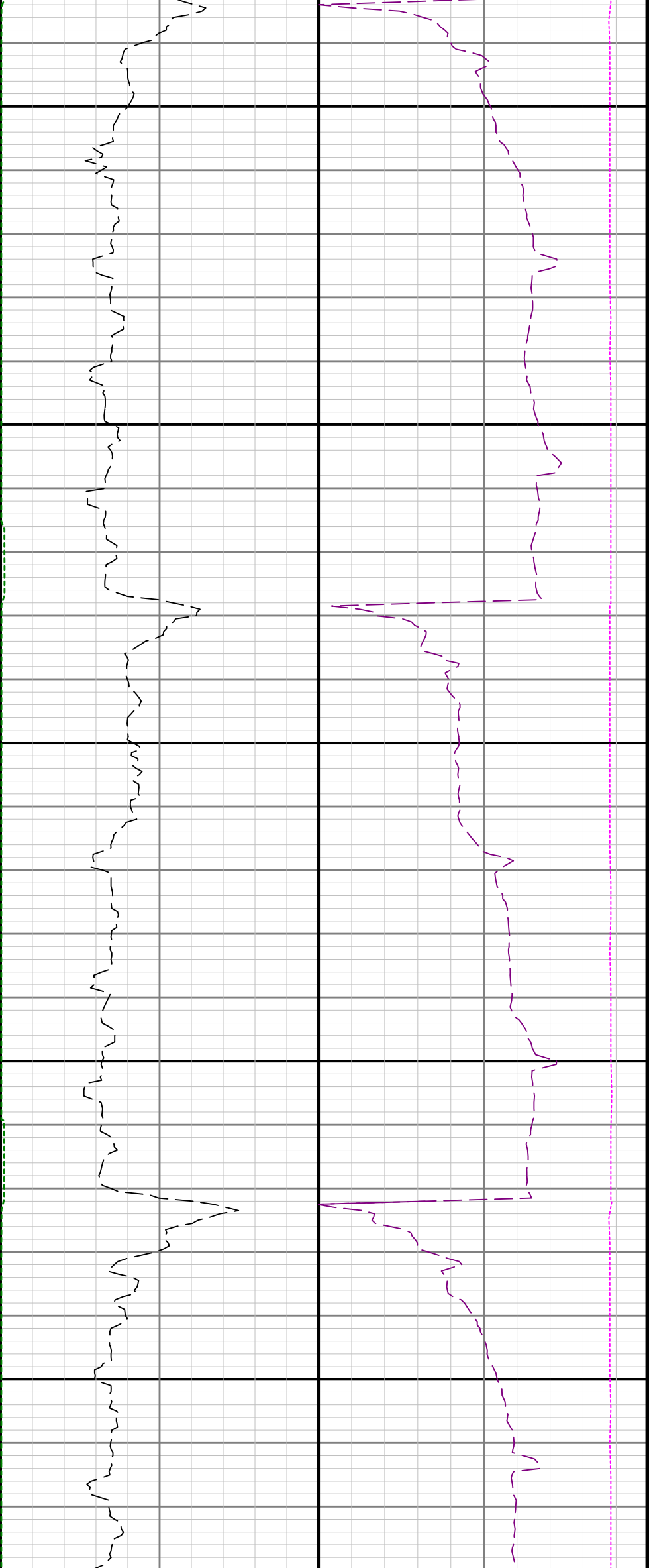

13700

13800

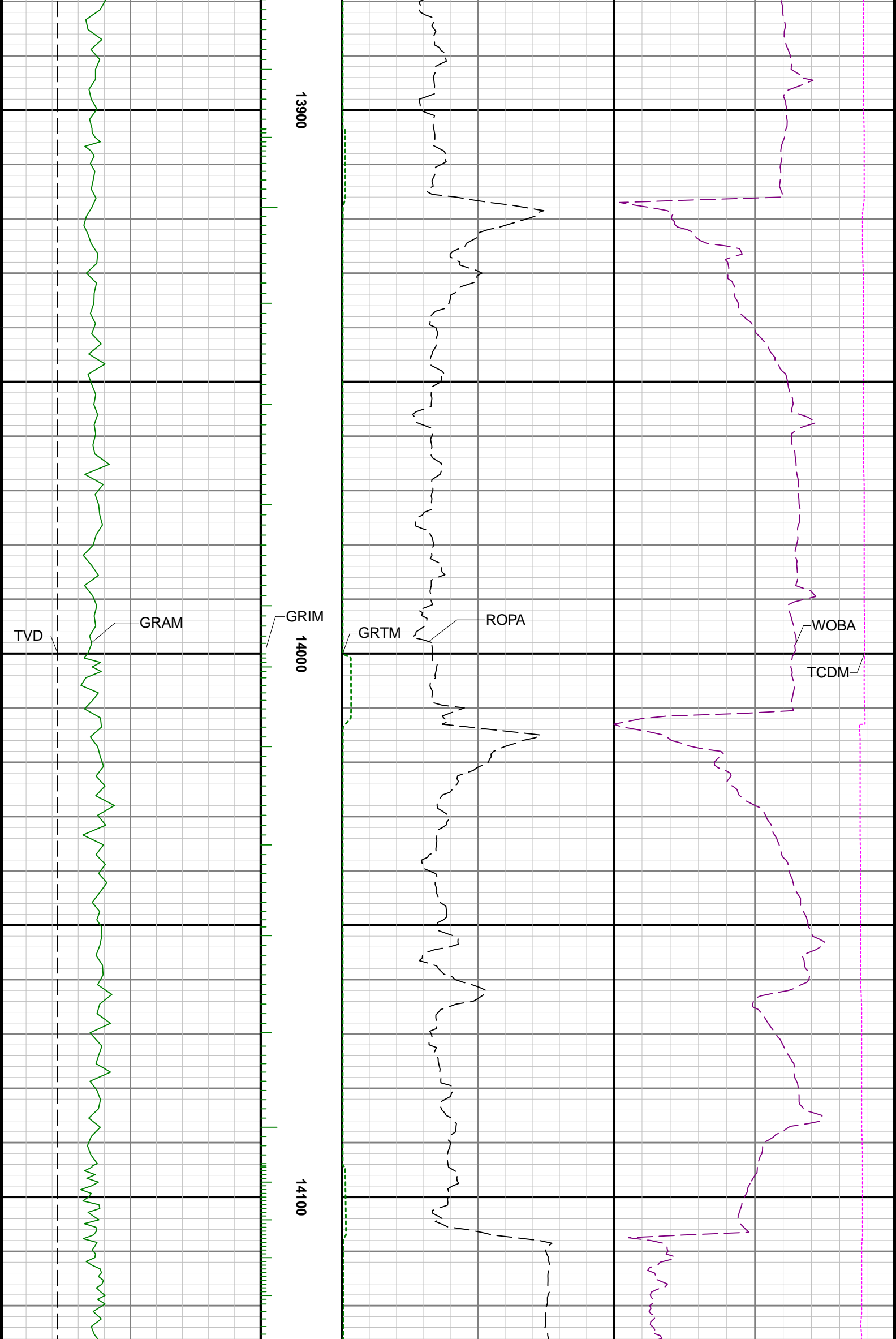

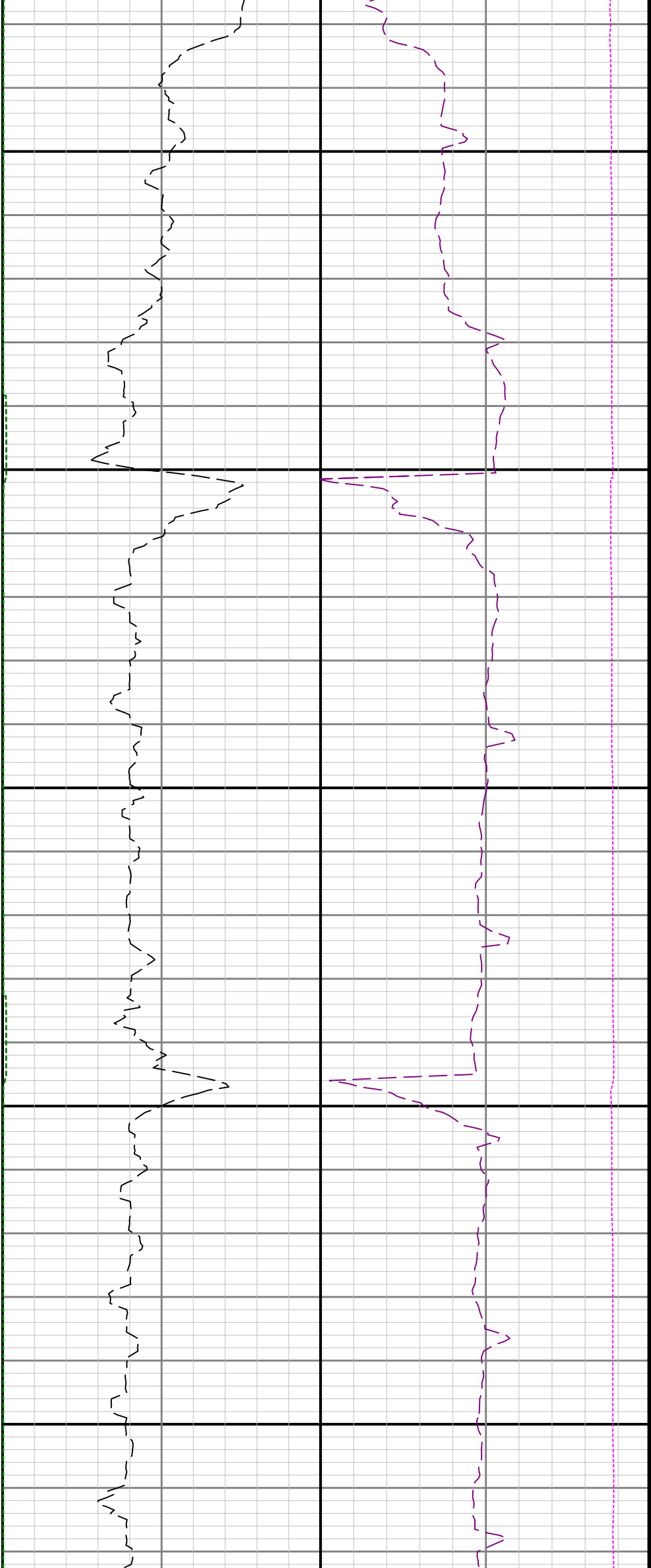

14200

14300

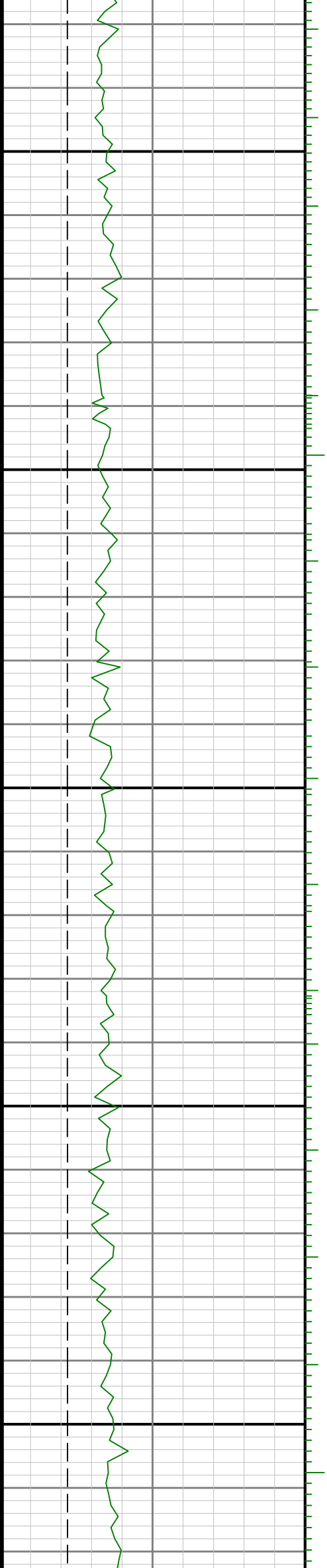

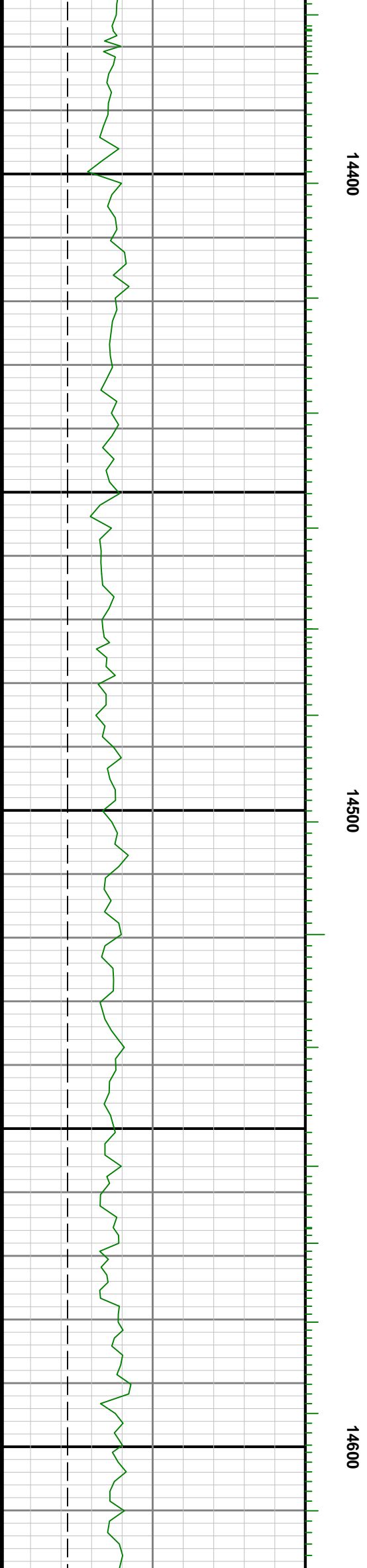
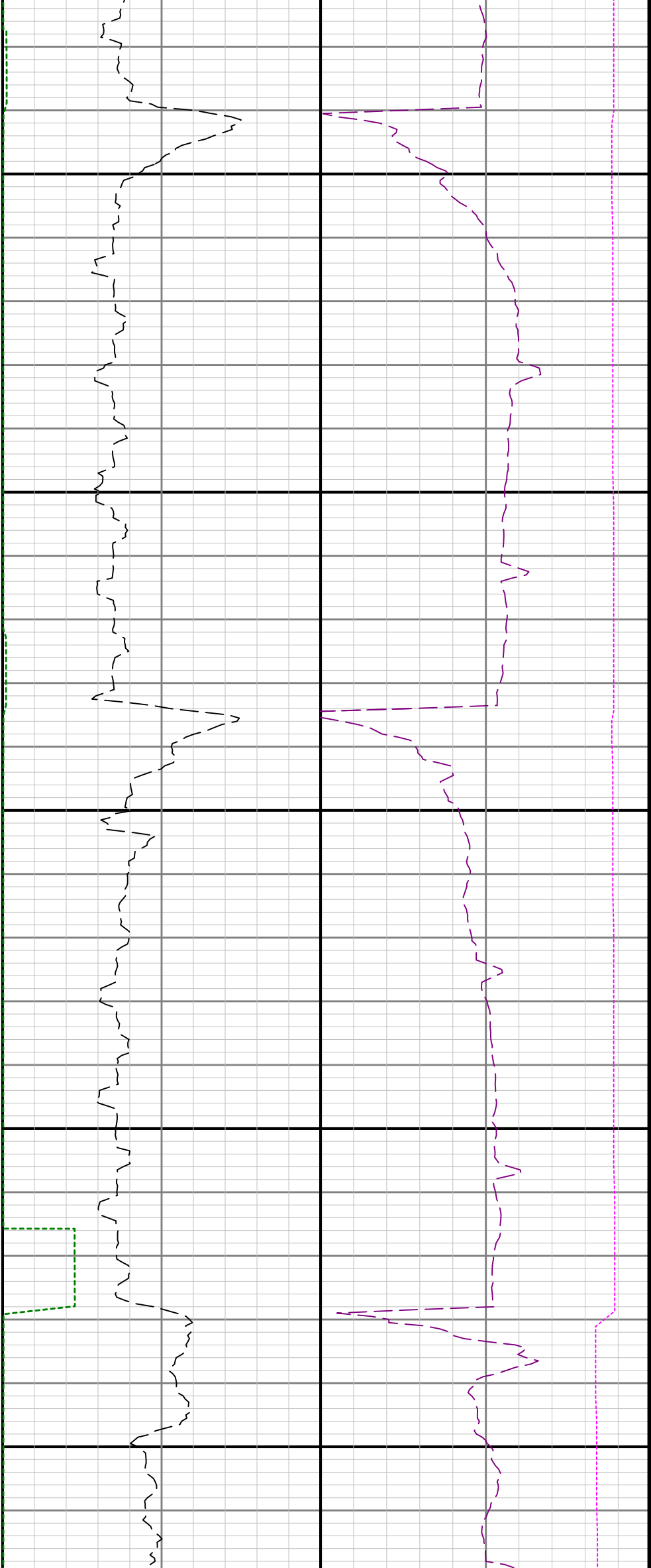

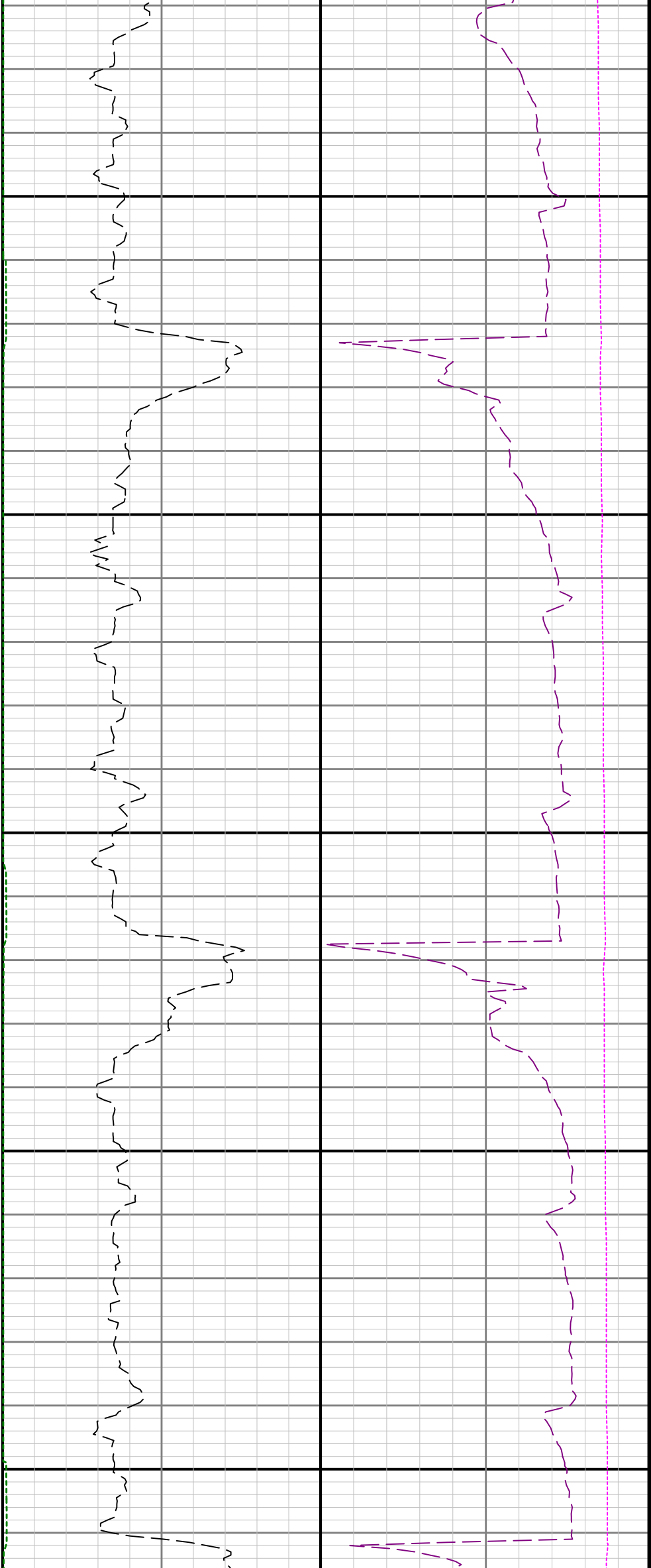

14700

14800

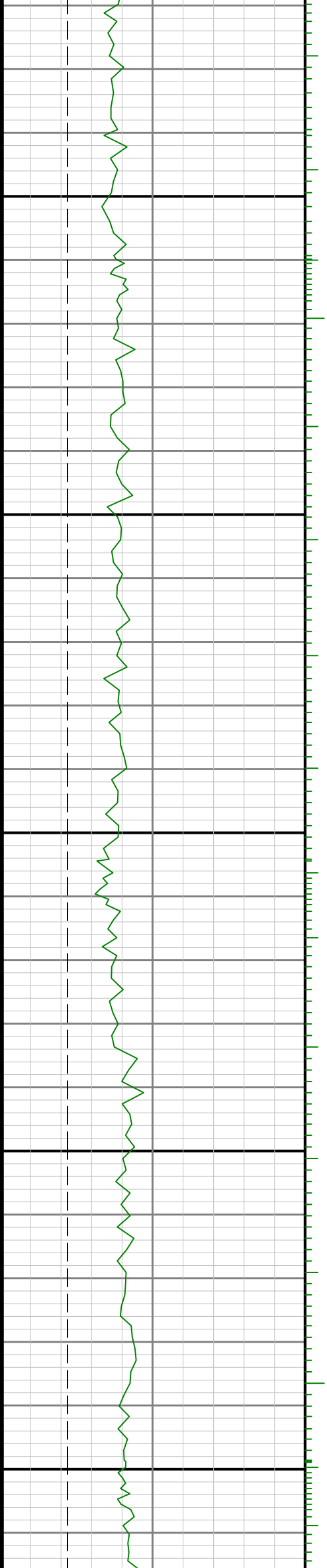

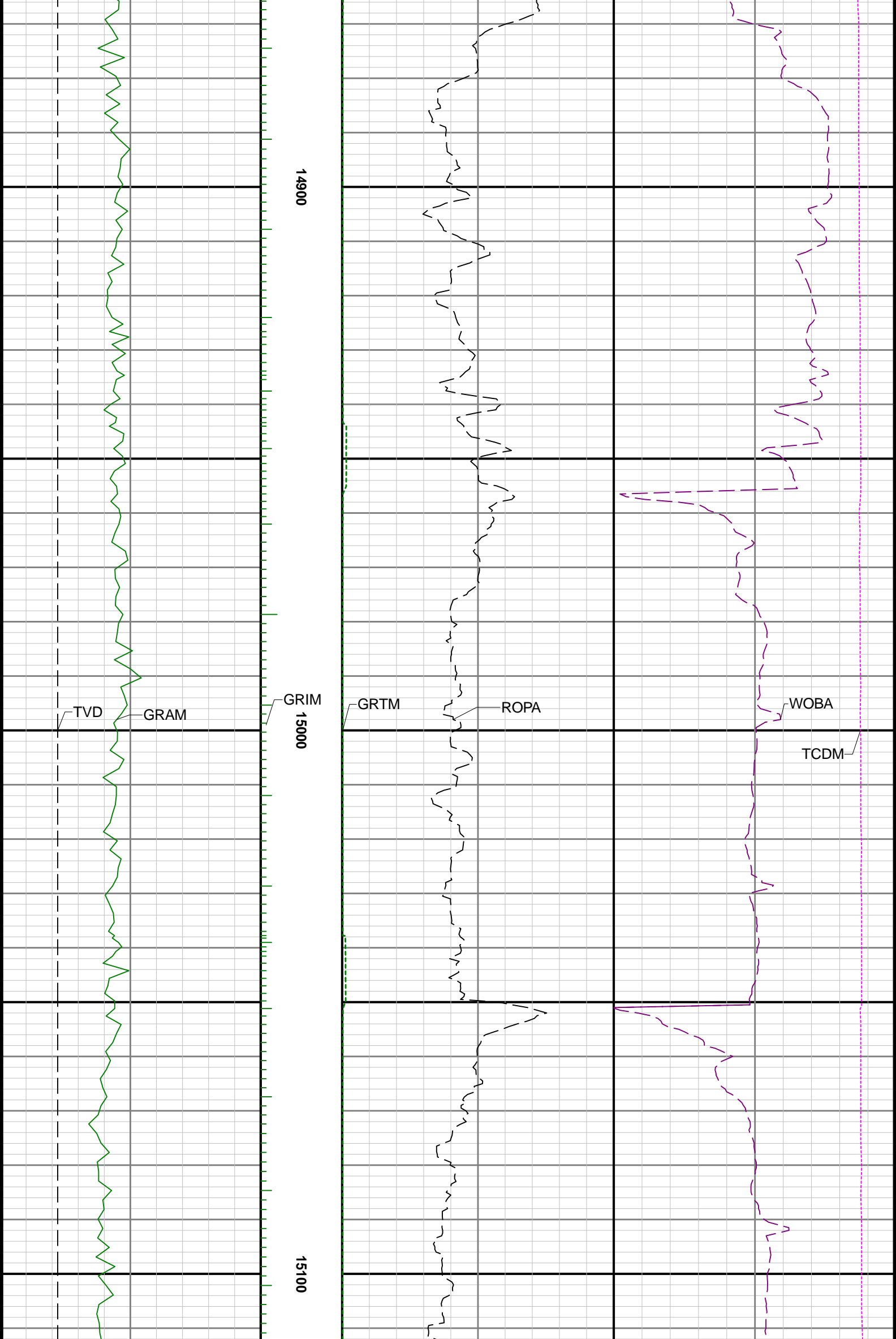

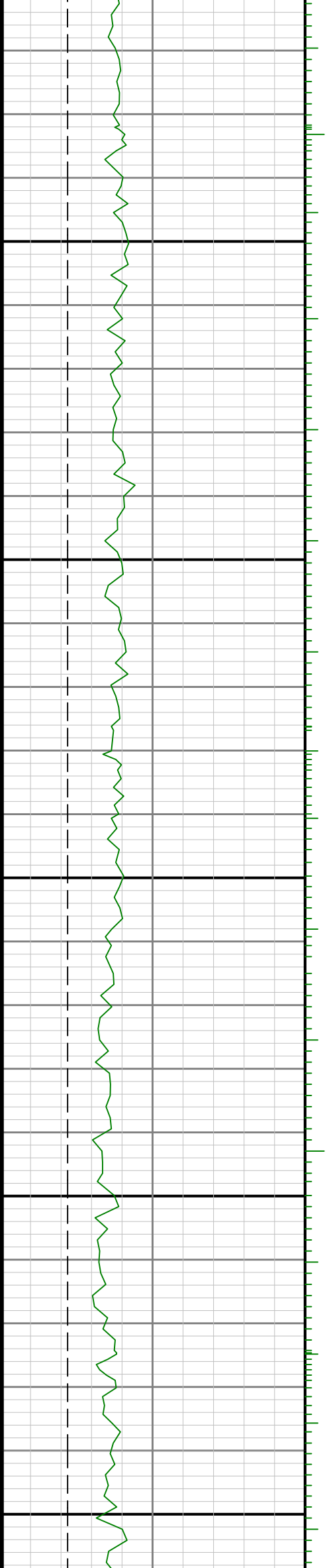
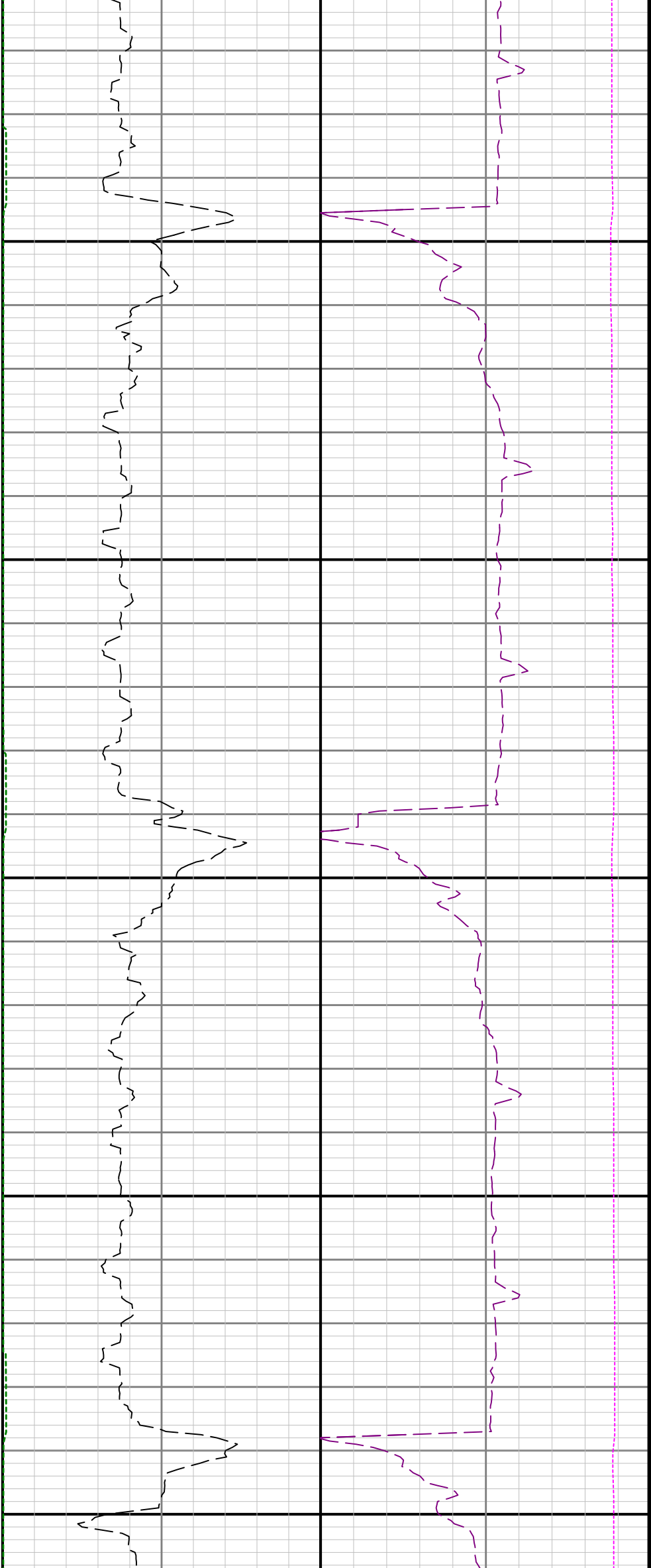

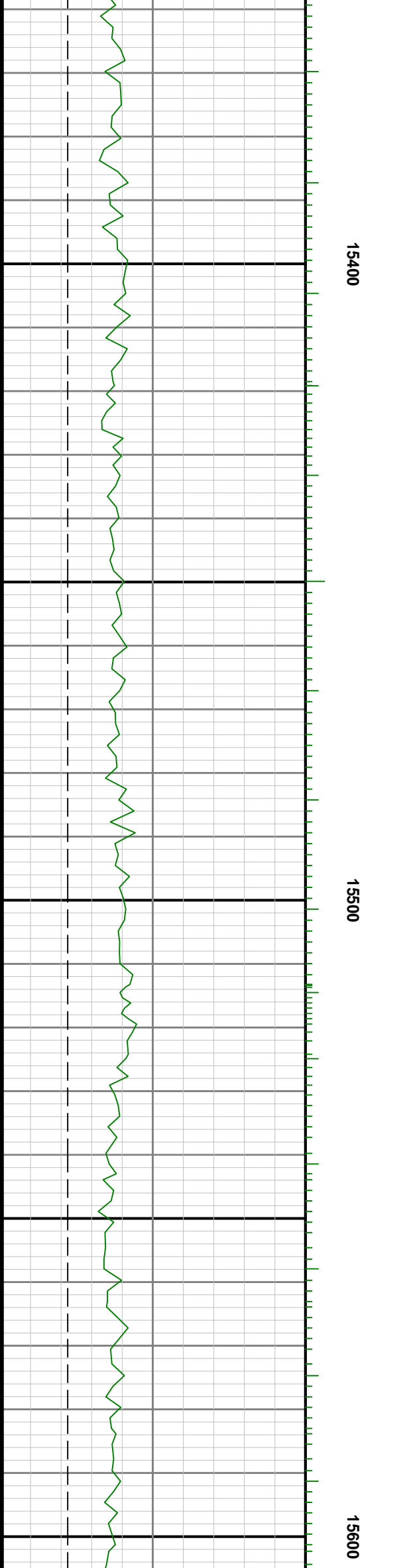
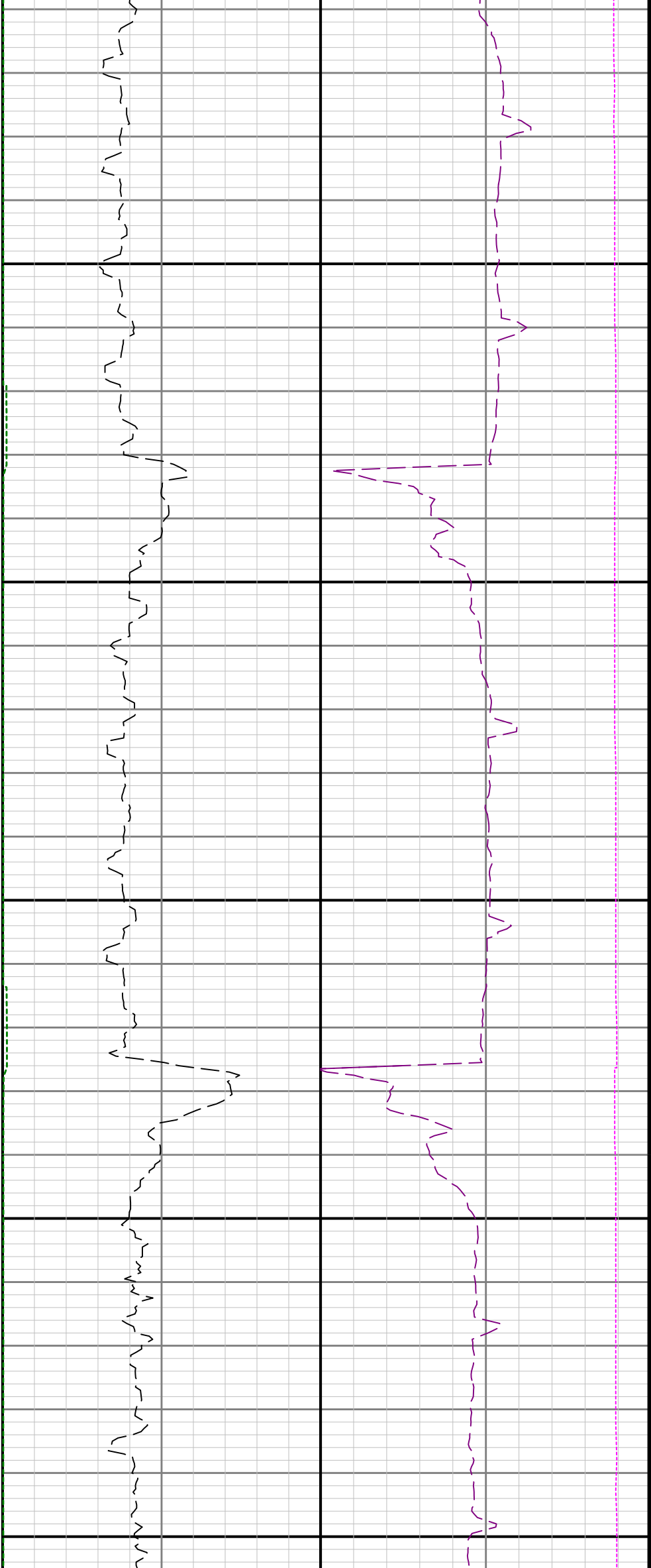

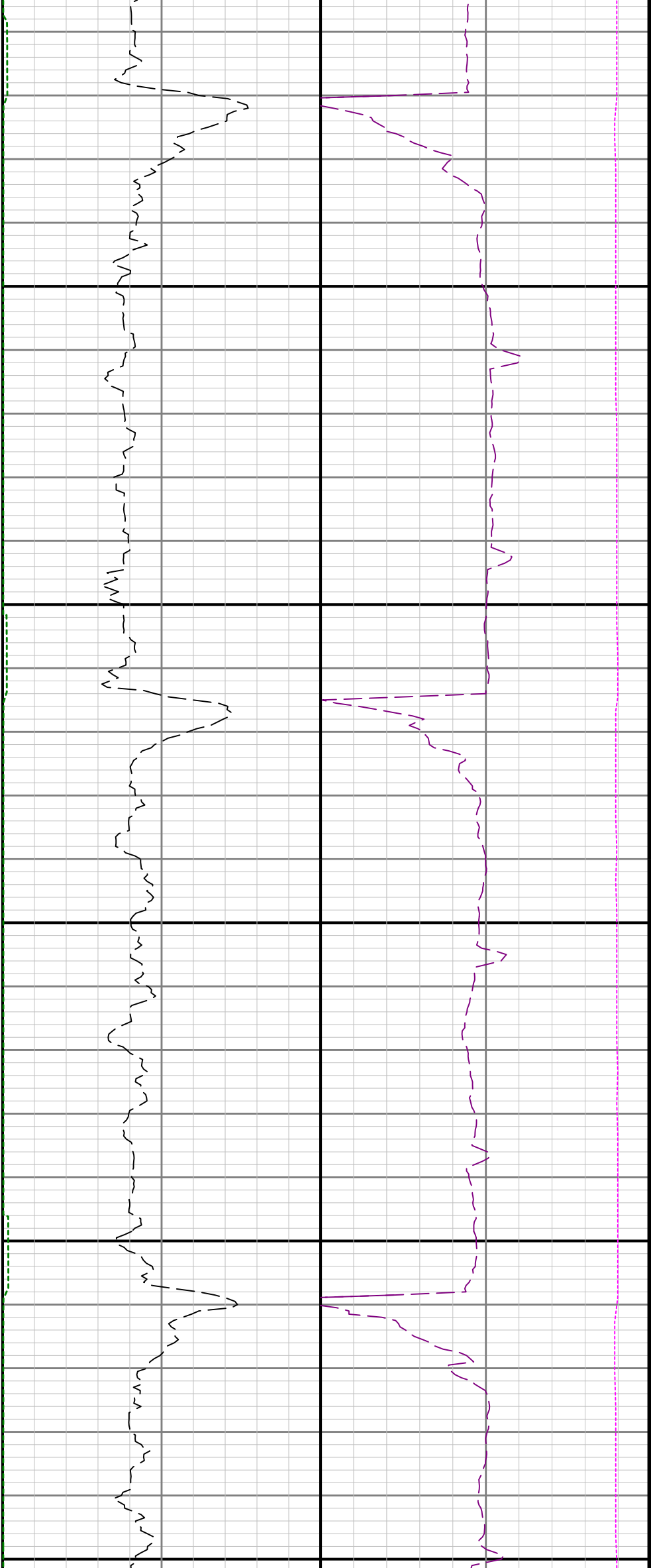

15700

15800

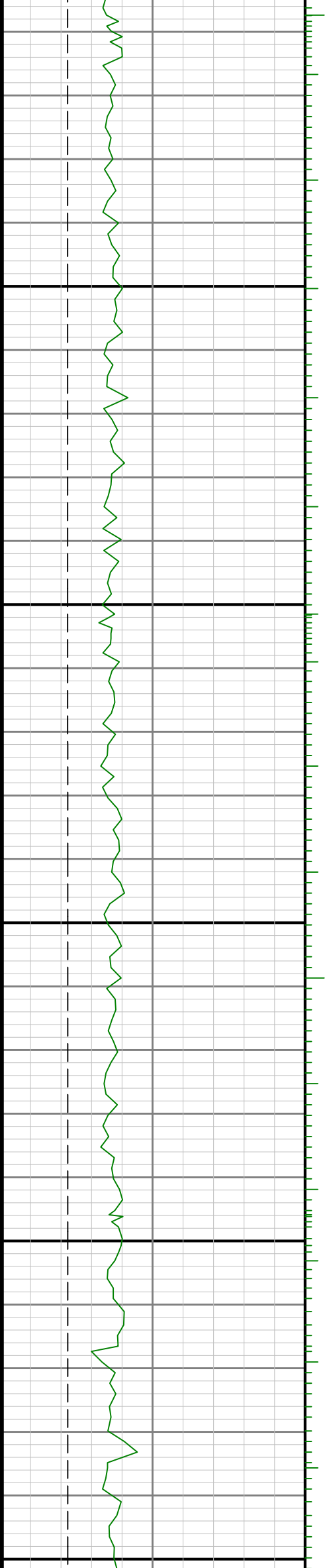

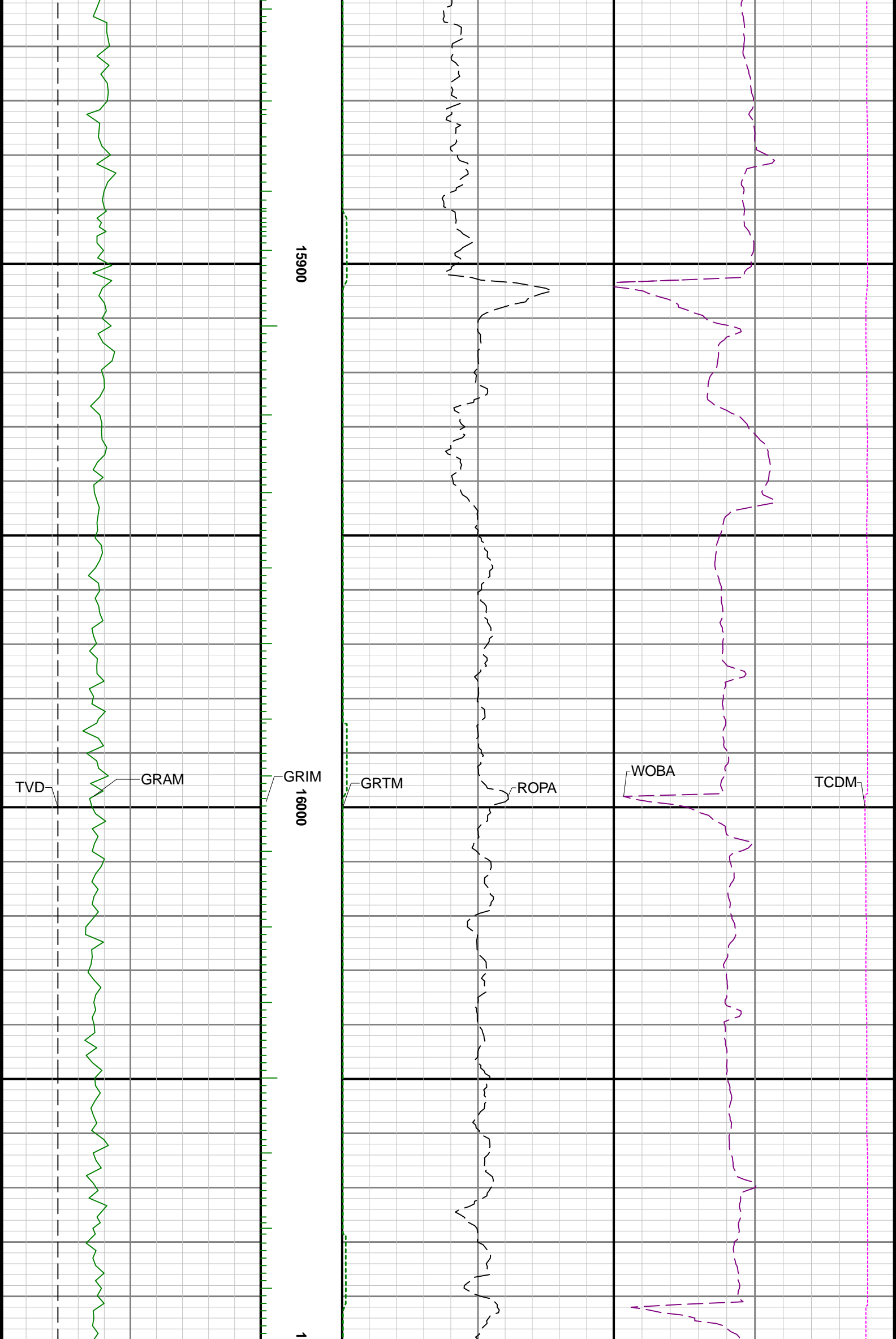

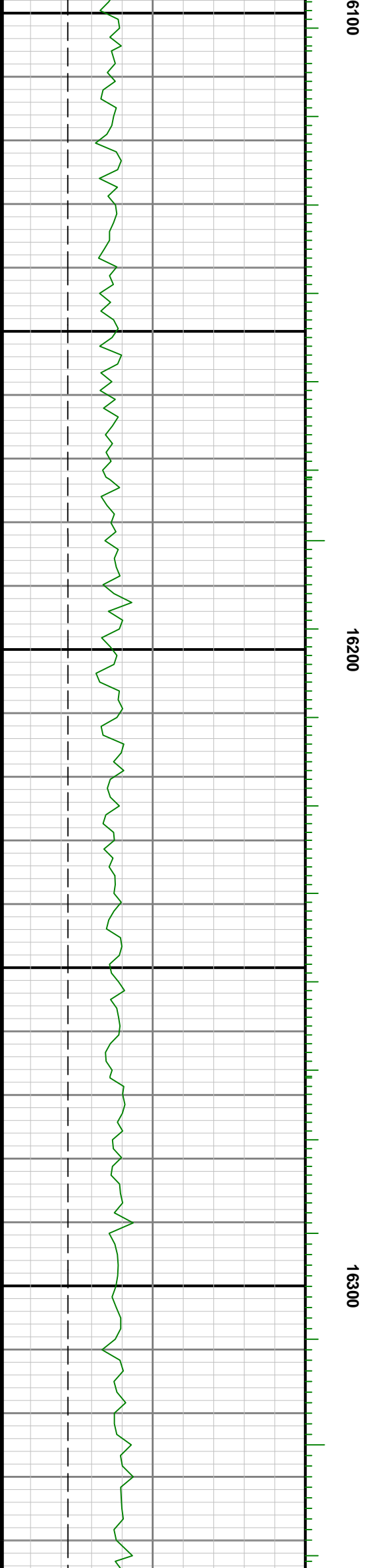
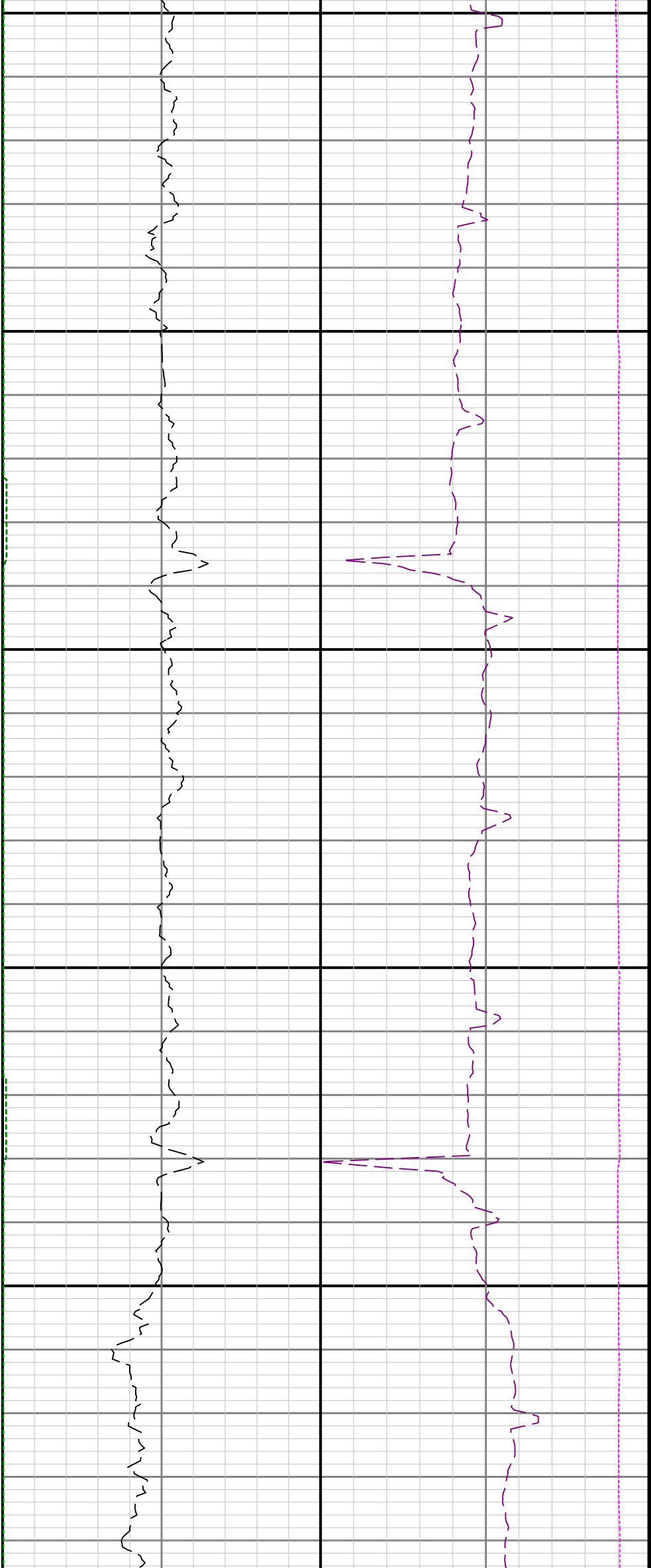

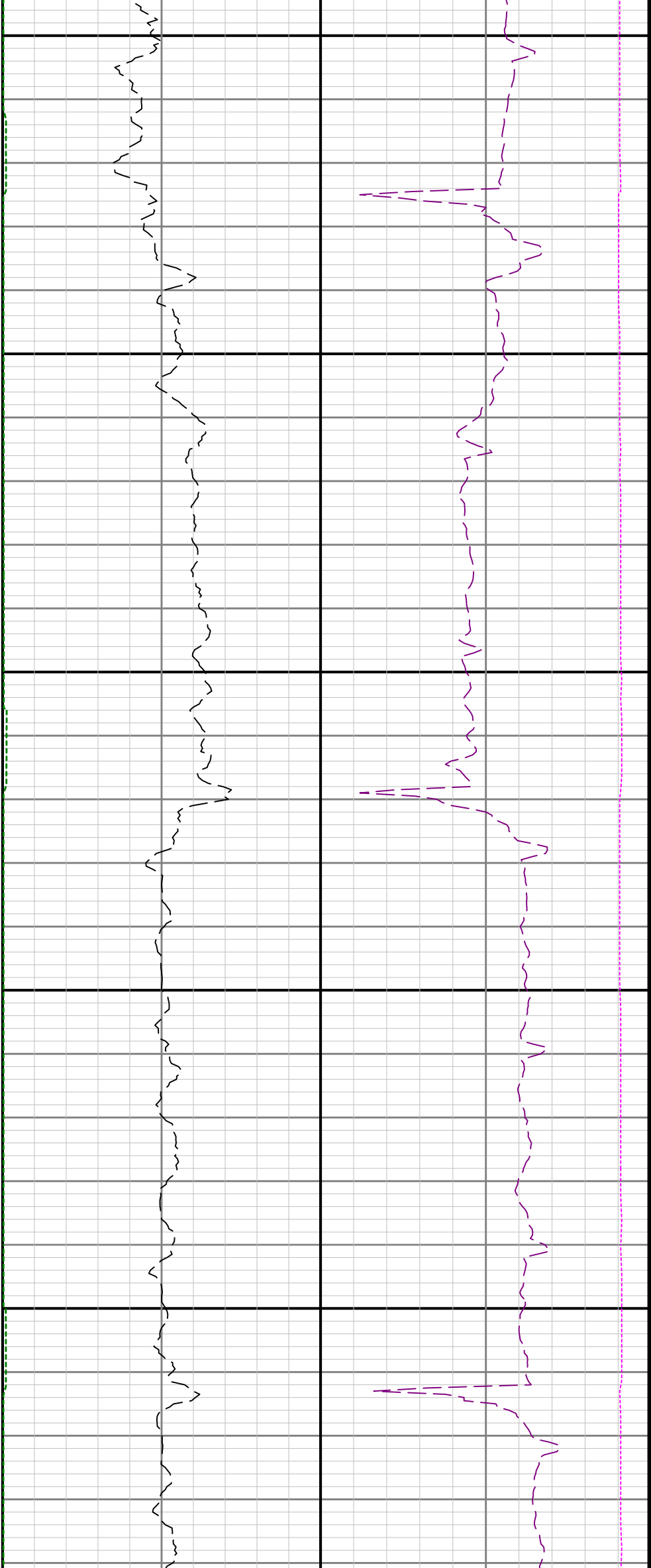

16400

16500

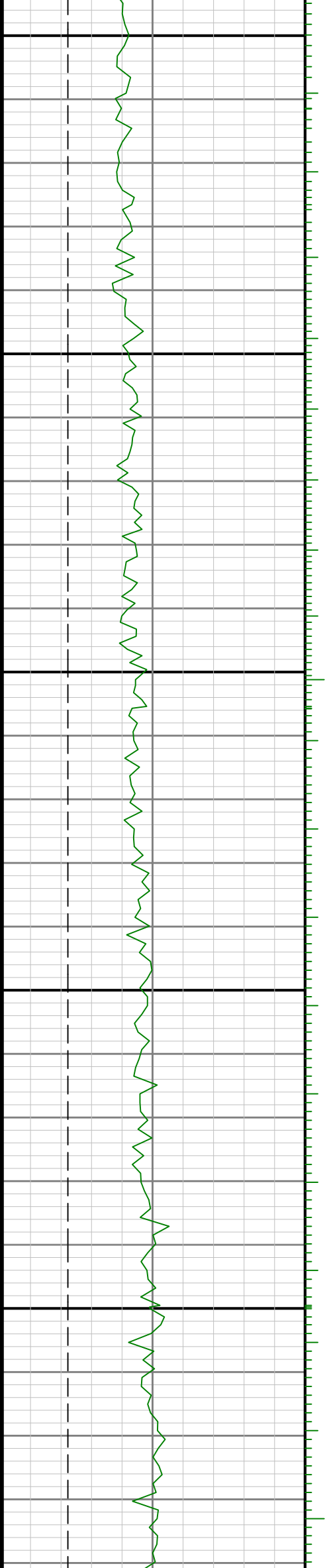

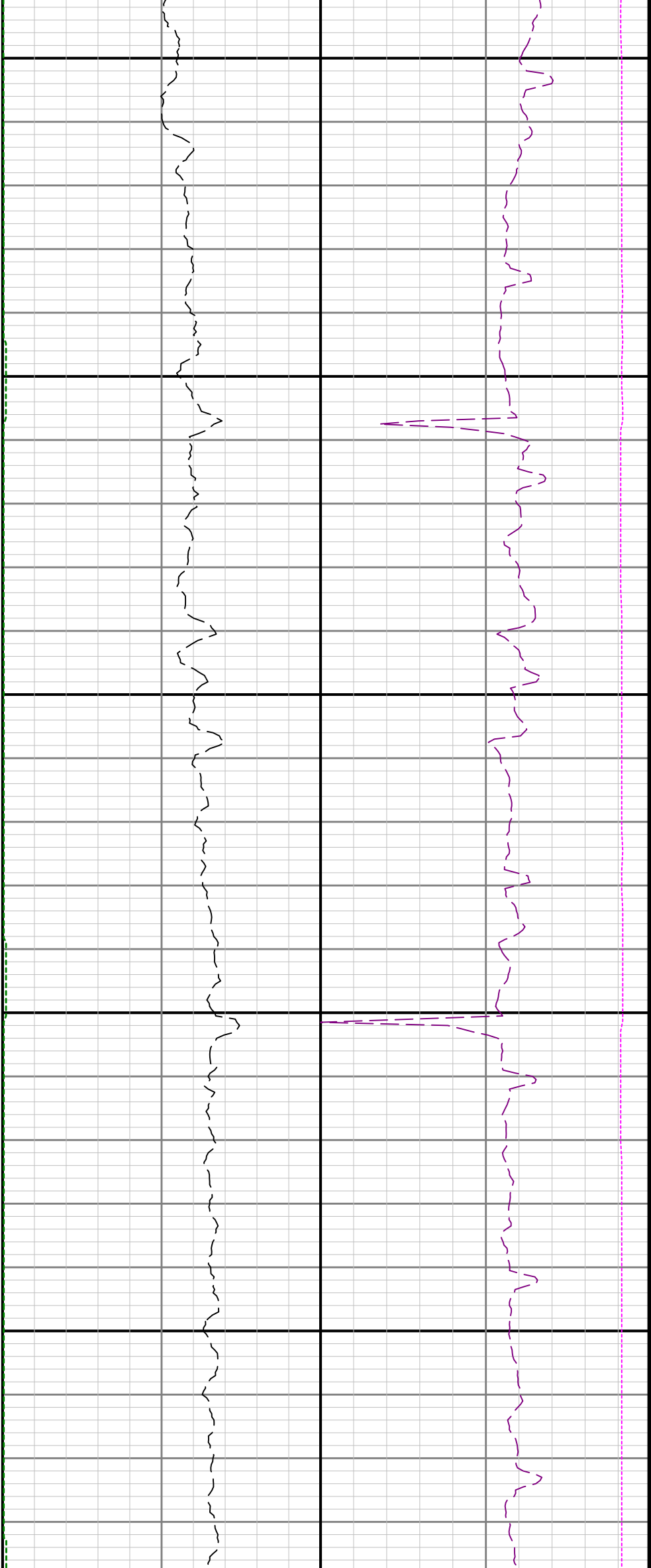

16600

16700

16800

