

**DCP - CR42/CR13 SITE
FIRST QUARTER 2022
FORM 27 SUPPLEMENTAL SUMMARY REPORT**

ATTACHMENTS

Tables

- 1 Soil Boring Soil Sample Analytical Results Summary Table
- 2 Groundwater Elevations Summary Table
- 3 First Quarter 2022 Groundwater Analytical Results Summary Table
- 4 Historical Groundwater Analytical Results Summary Table

Figures

- 1 Site Location Map
- 2 Monitoring Well Network Location Map
- 3 Groundwater Elevation Map – March 28, 2022
- 4 Groundwater Monitoring Well Analytical Results Map – March 29 and 30, 2022

Attachments

- A Soil Laboratory Analytical Reports
- Summit Scientific Job#: 2201276 (January 24, 2022 – MW49B)
 - Summit Scientific Job#: 2201293 (January 25, 2022 – MW51B)
 - Summit Scientific Job#: 2201311 (January 26, 2022 – MW52 and MW53)
 - Summit Scientific Job#: 2201340 (January 27, 2022 – MW50B)
 - Summit Scientific Job#: 2201363 (January 28, 2022 – MW54 and MW55)
 - Summit Scientific Job#: 2203212 (March 14, 2022 – MW56, MW57, and MW58)
 - Summit Scientific Job#: 2203233 (March 15, 2022 – MW62 and MW63A/B)
 - Summit Scientific Job#: 2203260 (March 16, 2022 – MW59, MW60 and MW61)
- B Groundwater Laboratory Analytical Reports
- Origins Laboratory Job #: Y203753 (March 29, 2022)
 - Origins Laboratory Job #: Y203782 (March 30, 2022)
- C Soil Boring / Well Construction Logs (MW49A/B, MW50A/B, MW51A/B, MW52, MW53, MW54, MW55, MW56, MW57, MW58, MW59, MW60, MW61, MW62 and MW63A/B)

TABLE 1
SOIL BORING SOIL SAMPLE ANALYTICAL RESULTS SUMMARY
JANUARY THROUGH MARCH 2022
DCP CR42 AND CR13 PIPELINE RELEASE
WELD COUNTY, COLORADO

Sample ID	Date Sampled	PID Readings (ppm)	Benzene (mg/kg)	Toluene (mg/kg)	Ethylbenzene (mg/kg)	Total Xylenes (mg/kg)	1,2,4-TMB (mg/kg)	1,3,5-TMB (mg/kg)	TPH ⁽¹⁾ (mg/kg)	1-methylnaphthalene (mg/kg)	2-methylnaphthalene (mg/kg)	Naphthalene (mg/kg)
COGCC Protection of Groundwater Soil Screening Level Standards Risk & MCL Based ^(2 & 3) (mg/kg)			0.0026 (M)	0.69 (M)	0.78 (M)	9.9 (M)	0.0081 (R)	0.0087 (R)	50 ¹	0.006 (R)	0.019 (R)	0.0038 (R)
MW49B@17.5'	1/24/2022	0.0	<0.0020	<0.00500	<0.0050	<0.010	<0.0050	<0.0050	<50.0	<0.00500	<0.00500	<0.0038
MW49B@28'	1/24/2022	0.0	<0.0020	<0.00500	<0.0050	<0.010	<0.0050	<0.0050	<50.0	<0.00500	<0.00500	<0.0038
MW50B@19-19.5'	1/27/2022	11.3	<0.0020	<0.00500	<0.0050	<0.010	<0.0050	<0.0050	<50.0	<0.00500	<0.00500	<0.0038
MW50B@28'	1/27/2022	0.0	<0.0020	<0.00500	<0.0050	<0.010	<0.0050	<0.0050	<50.0	<0.00500	<0.00500	<0.0038
MW51B@24'	1/25/2022	5.5	<0.0020	<0.00500	<0.0050	<0.010	<0.0050	<0.0050	<50.0	<0.00500	<0.00500	<0.0038
MW51B@28-29'	1/25/2022	0.0	<0.0020	<0.00500	<0.0050	<0.010	<0.0050	<0.0050	<50.0	<0.00500	<0.00500	<0.0038
MW52@28to28.5'	1/26/2022	0.0	<0.0020	<0.00500	<0.0050	<0.010	<0.0050	<0.0050	<50.0	<0.00500	<0.00500	<0.0038
MW53@25to25.5'	1/26/2022	1.6	<0.0020	<0.00500	<0.0050	<0.010	<0.0050	<0.0050	<50.0	<0.00500	<0.00500	<0.0038
MW53@27.5to28'	1/26/2022	0.0	<0.0020	<0.00500	<0.0050	<0.010	<0.0050	<0.0050	<50.0	<0.00500	<0.00500	<0.0038
MW54@24-24.5'	1/28/2022	4.0	<0.0020	<0.00500	<0.0050	<0.010	<0.0050	<0.0050	<50.0	<0.00500	<0.00500	<0.0038
MW54@28'	1/28/2022	0.0	<0.0020	<0.00500	<0.0050	<0.010	<0.0050	<0.0050	<50.0	<0.00500	<0.00500	<0.0038
MW55@21-21.5'	1/28/2022	0.8	<0.0020	<0.00500	<0.0050	<0.010	<0.0050	<0.0050	<50.0	<0.00500	<0.00500	<0.0038
MW55@27'	1/28/2022	0.0	<0.0020	<0.00500	<0.0050	<0.010	<0.0050	<0.0050	<50.0	<0.00500	<0.00500	<0.0038
MW56@24'	3/14/2022	0.6	<0.0020	<0.00500	<0.0050	<0.010	<0.0050	<0.0050	<50.0	<0.00500	<0.00500	<0.0038
MW56@28'	3/14/2022	0.3	<0.0020	<0.00500	<0.0050	<0.010	<0.0050	<0.0050	<50.0	<0.00500	<0.00500	<0.0038
MW57@24'	3/14/2022	0.7	<0.0020	<0.00500	<0.0050	<0.010	<0.0050	<0.0050	<50.0	<0.00500	<0.00500	<0.0038
MW57@28'	3/14/2022	0.2	<0.0020	<0.00500	<0.0050	<0.010	<0.0050	<0.0050	<50.0	<0.00500	<0.00500	<0.0038
MW58@24'	3/14/2022	0.6	<0.0020	<0.00500	<0.0050	<0.010	<0.0050	<0.0050	<50.0	<0.00500	<0.00500	<0.0038
MW58@28'	3/14/2022	0.3	<0.0020	<0.00500	<0.0050	<0.010	<0.0050	<0.0050	<50.0	<0.00500	<0.00500	<0.0038
MW59@25.5'	3/16/2022	1.5	<0.0020	<0.00500	<0.0050	<0.010	<0.0050	<0.0050	<50.0	<0.00500	<0.00500	<0.0038
MW59@27.5'	3/16/2022	0.1	<0.0020	<0.00500	<0.0050	<0.010	<0.0050	<0.0050	<50.0	<0.00500	<0.00500	<0.0038
MW60@27.5'	3/16/2022	0.5	<0.0020	<0.00500	<0.0050	<0.010	<0.0050	<0.0050	<50.0	<0.00500	<0.00500	<0.0038
MW60@28'	3/16/2022	0.4	<0.0020	<0.00500	<0.0050	<0.010	<0.0050	<0.0050	<50.0	<0.00500	<0.00500	<0.0038
MW61@24'	3/16/2022	1.5	<0.0020	<0.00500	<0.0050	<0.010	<0.0050	<0.0050	<50.0	<0.00500	<0.00500	<0.0038
MW61@28'	3/16/2022	1.2	<0.0020	<0.00500	<0.0050	<0.010	<0.0050	<0.0050	<50.0	<0.00500	<0.00500	<0.0038
MW62@24'	3/15/2022	3.9	<0.0020	<0.00500	<0.0050	<0.010	<0.0050	<0.0050	<50.0	<0.00500	<0.00500	<0.0038
MW62@28'	3/15/2022	1.4	<0.0020	<0.00500	<0.0050	<0.010	<0.0050	<0.0050	<50.0	<0.00500	<0.00500	<0.0038
MW63B@27'	3/15/2022	1.1	<0.0020	<0.00500	<0.0050	<0.010	<0.0050	<0.0050	<50.0	<0.00500	<0.00500	<0.0038
MW63B@28'	3/15/2022	0.9	<0.0020	<0.00500	<0.0050	<0.010	<0.0050	<0.0050	<50.0	<0.00500	<0.00500	<0.0038

Notes:

- 1). Per the December 2019 Landowner License Agreement, the standards for Benzene and TPH were lowered one order of magnitude compared to the COGCC Table 910-1 standards. The environmental cleanup standards for soil r that are applicable to this site are the Colorado Oil and Gas Conservation 1). TPH - Total volatile and extractable petroleum hydrocarbons. Value calculated by adding GRO and DRO concentrations.
2). Standards for Soil are referenced from the 2 CCR 404-1, Table 915-1, effective January 15, 2021. If there is no pathway for communication with Groundwater, then residential soil screening levels apply for organic compounds and metals. If the Director determines that a pathway to Groundwater exists, then t
3). The letter “(R)” following a protection of Groundwater soil screening level indicates the concentration is derived from a risk-based approach. The letter “(M)” following a protection of Groundwater soil screening level indicates the concentration is derived from the drinking water MCL.

Concentrations (mg/kg) Risk Based and MCL Based.

GRO - Gasoline range organics.
mg/kg= Milligrams per kilogram.

DRO - Diesel range organics.

ppm - Parts per million

Bold values indicate an exceedance of the Site Specific and/or the COGCC soil standards for the Site.

Table 915 note - If the method detection limit (“MDL”) or practical quantitation limit (“PQL”) for a pollutant is higher (less stringent) than a threshold concentration listed in Table 915-1, the Director may allow an Operator to substitute the MDL or PQL for the concentration listed in Table 915-1.

TABLE 2
SUMMARY OF GROUNDWATER ELEVATION DATA
DCP CR42 and CR13 PIPELINE RELEASE
WELD COUNTY, COLORADO

Location	Date	Depth to Groundwater (feet)	Depth to Product (feet)	Free Phase Hydrocarbon Thickness (feet)	Total Depth (feet)	TOC Elevation (feet amsl)	Groundwater Elevation (feet amsl)	Change in Groundwater Elevation Since Previous Event ¹ (feet)
MW09	5/6/2021	16.11			24.71	4,989.97	4,973.86	1.09
MW09	8/5/2021	15.29			24.71	4,989.97	4,974.68	0.82
MW09	11/4/2021	15.88			24.71	4,989.97	4,974.09	-0.59
MW09	3/28/2022	16.02			24.71	4,989.97	4,973.95	-0.14
MW10	5/6/2021	16.21			22.70	4,990.58	4,974.37	0.74
MW10	8/5/2021	15.63			22.70	4,990.58	4,974.95	0.58
MW10	11/4/2021	16.16			22.70	4,990.58	4,974.42	-0.53
MW10	3/28/2022	16.22			22.70	4,990.58	4,974.36	-0.06
MW11	5/6/2021	14.85			22.63	4,991.02	4,976.17	0.62
MW11	8/5/2021	14.19			22.63	4,991.02	4,976.83	0.66
MW11	11/4/2021	14.83			22.63	4,991.02	4,976.19	-0.64
MW11	3/28/2022	15.67			22.63	4,991.02	4,975.35	-0.84
MW12	5/6/2021	12.91			21.81	4,991.15	4,978.24	0.79
MW12	8/5/2021	12.52			21.81	4,991.15	4,978.63	0.39
MW12	11/4/2021	13.40			21.81	4,991.15	4,977.75	-0.88
MW12	3/28/2022	14.00			21.81	4,991.15	4,977.15	-0.60
MW13	5/6/2021	15.53			18.80	4,990.67	4,975.14	0.69
MW13	8/5/2021	15.05			18.80	4,990.67	4,975.62	0.48
MW13	11/4/2021	15.68			18.80	4,990.67	4,974.99	-0.63
MW13	3/28/2022	15.82			18.80	4,990.67	4,974.85	-0.14
MW16	5/6/2021	11.91			19.45	4,992.56	4,980.65	0.94
MW16	8/5/2021	11.87			19.45	4,992.56	4,980.69	0.04
MW16	11/4/2021	12.59			19.45	4,992.56	4,979.97	-0.72
MW16	3/28/2022	13.56			19.45	4,992.56	4,979.00	-0.97
MW33	5/6/2021	20.46			26.94	4,991.68	4,971.22	1.17
MW33	8/5/2021	19.31			26.94	4,991.68	4,972.37	1.15
MW33	11/4/2021	19.14			26.94	4,991.68	4,972.54	0.17
MW33	3/28/2022	18.99			26.94	4,991.68	4,972.69	0.15
MW35	5/6/2021	17.80			21.71	4,999.29	4,981.49	1.05
MW35	8/5/2021	17.82			21.71	4,999.29	4,981.47	-0.02
MW35	11/4/2021	18.51			21.71	4,999.29	4,980.78	-0.69
MW35	3/28/2022	19.65			21.71	4,999.29	4,979.64	-1.14
MW41A	5/6/2021	DRY			21.60	4,991.55	NC	NC
MW41A	8/5/2021	19.88			21.60	4,991.55	4,971.67	NC
MW41A	11/4/2021	19.58			21.60	4,991.55	4,971.97	0.30
MW41A	3/28/2022	19.65			21.60	4,991.55	4,971.90	-0.07
MW41B	5/6/2021	21.91			27.72	4,991.50	4,969.59	0.55
MW41B	8/5/2021	19.98			27.72	4,991.50	4,971.52	1.93
MW41B	11/4/2021	19.56			27.72	4,991.50	4,971.94	0.42
MW41B	3/28/2022	19.62			27.72	4,991.50	4,971.88	-0.06
MW41C	5/6/2021	22.23			34.60	4,991.54	4,969.31	0.43
MW41C	8/5/2021	20.17			34.60	4,991.54	4,971.37	2.06
MW41C	11/4/2021	19.63			34.60	4,991.54	4,971.91	0.54
MW41C	3/28/2022	19.66			34.60	4,991.54	4,971.88	-0.03
MW42	5/6/2021	15.92			33.65	4,995.31	4,979.39	0.64
MW42	8/5/2021	15.28			33.65	4,995.31	4,980.03	0.64
MW42	11/4/2021	15.82			33.65	4,995.31	4,979.49	-0.54
MW42	3/28/2022	16.83			33.65	4,995.31	4,978.48	-1.01
MW43	5/6/2021	19.34			37.20	4,998.24	4,978.90	-0.44
MW43	8/5/2021	18.58			37.20	4,998.24	4,979.66	0.76
MW43	11/4/2021	18.69			37.20	4,998.24	4,979.55	-0.11
MW43	3/28/2022	19.83			37.20	4,998.24	4,978.41	-1.14
MW44A	5/6/2021	18.56			21.43	4,991.78	4,973.22	1.31
MW44A	8/5/2021	17.70			21.43	4,991.78	4,974.08	0.86
MW44A	11/4/2021	18.20			21.43	4,991.78	4,973.58	-0.50
MW44A	3/28/2022	18.66			21.43	4,991.78	4,973.12	-0.46
MW44B	5/6/2021	19.60			34.45	4,991.72	4,972.12	0.73
MW44B	8/5/2021	18.30			34.45	4,991.72	4,973.42	1.30
MW44B	11/4/2021	18.46			34.45	4,991.72	4,973.26	-0.16
MW44B	3/28/2022	18.60			34.45	4,991.72	4,973.12	-0.14
MW45A	5/6/2021	18.85			21.58	4,991.07	4,972.22	1.03
MW45A	8/5/2021	17.64			21.58	4,991.07	4,973.43	1.21
MW45A	11/4/2021	17.96			21.58	4,991.07	4,973.11	-0.32
MW45A	3/28/2022	18.27			21.58	4,991.07	4,972.80	-0.31
MW45B	5/6/2021	19.25			34.30	4,991.05	4,971.80	0.81
MW45B	8/5/2021	17.93			34.30	4,991.05	4,973.12	1.32
MW45B	11/4/2021	18.03			34.30	4,991.05	4,973.02	-0.10
MW45B	3/28/2022	18.24			34.30	4,991.05	4,972.81	-0.21
MW46A	5/6/2021	18.61			20.85	4,990.89	4,972.28	1.40

TABLE 2
SUMMARY OF GROUNDWATER ELEVATION DATA
DCP CR42 and CR13 PIPELINE RELEASE
WELD COUNTY, COLORADO

Location	Date	Depth to Groundwater (feet)	Depth to Product (feet)	Free Phase Hydrocarbon Thickness (feet)	Total Depth (feet)	TOC Elevation (feet amsl)	Groundwater Elevation (feet amsl)	Change in Groundwater Elevation Since Previous Event ¹ (feet)
MW46A	8/5/2021	17.77			20.85	4,990.89	4,973.12	0.84
MW46A	11/4/2021	18.05			20.85	4,990.89	4,972.84	-0.28
MW46A	3/28/2022	18.58			20.85	4,990.89	4,972.31	-0.53
MW46B	5/6/2021	20.04			34.59	4,990.83	4,970.79	0.44
MW46B	8/5/2021	18.42			34.59	4,990.83	4,972.41	1.62
MW46B	11/4/2021	18.20			34.59	4,990.83	4,972.63	0.22
MW46B	3/28/2022	18.41			34.59	4,990.83	4,972.42	-0.21
MW47A	5/6/2021	19.06			20.31	4,990.29	4,971.23	0.86
MW47A	8/5/2021	17.79			20.31	4,990.29	4,972.50	1.27
MW47A	11/4/2021	17.16			20.31	4,990.29	4,973.13	0.63
MW47A	3/28/2022	18.23			20.31	4,990.29	4,972.06	-1.07
MW47B	5/6/2021	20.14			33.72	4,990.35	4,970.21	0.22
MW47B	8/5/2021	18.35			33.72	4,990.35	4,972.00	1.79
MW47B	11/4/2021	17.94			33.72	4,990.35	4,972.41	0.41
MW47B	3/28/2022	18.22			33.72	4,990.35	4,972.13	-0.28
MW48A	5/6/2021	DRY			22.34	4,992.10	NC	NC
MW48A	8/5/2021	DRY			22.34	4,992.10	NC	NC
MW48A	11/4/2021	21.56			22.34	4,992.10	4,970.54	NC
MW48A	3/28/2022	21.27			22.34	4,992.10	4,970.83	NC
MW48B	5/6/2021	24.11			35.46	4,991.74	4,967.63	-0.23
MW48B	8/5/2021	27.17			35.46	4,991.74	4,964.57	-3.06
MW48B	11/4/2021	21.04			35.46	4,991.74	4,970.70	6.13
MW48B	3/28/2022	20.98			35.46	4,991.74	4,970.76	0.06
MW49A	3/28/2022	16.70			20.34	Well Not Surveyed - Water Level & Total Depth are Relative		
MW49B	3/28/2022	18.44			30.50	Well Not Surveyed - Water Level & Total Depth are Relative		
MW50A	3/28/2022	18.81			20.32	Well Not Surveyed - Water Level & Total Depth are Relative		
MW50B	3/28/2022	20.35			30.13	Well Not Surveyed - Water Level & Total Depth are Relative		
MW51A	3/28/2022	24.23			25.39	Well Not Surveyed - Water Level & Total Depth are Relative		
MW51B	3/28/2022	21.00			30.54	Well Not Surveyed - Water Level & Total Depth are Relative		
MW52	3/28/2022	20.63			30.48	Well Not Surveyed - Water Level & Total Depth are Relative		
MW53	3/28/2022	18.21			30.42	Well Not Surveyed - Water Level & Total Depth are Relative		
MW54	3/28/2022	19.04			30.39	Well Not Surveyed - Water Level & Total Depth are Relative		
MW55	3/28/2022	19.11			30.33	Well Not Surveyed - Water Level & Total Depth are Relative		
MW56	3/28/2022	19.84			30.40	Well Not Surveyed - Water Level & Total Depth are Relative		
MW57	3/28/2022	20.09			30.52	Well Not Surveyed - Water Level & Total Depth are Relative		
MW58	3/28/2022	19.59			30.46	Well Not Surveyed - Water Level & Total Depth are Relative		
MW59	3/28/2022	20.15			30.41	Well Not Surveyed - Water Level & Total Depth are Relative		
MW60	3/28/2022	19.22			30.43	Well Not Surveyed - Water Level & Total Depth are Relative		
MW61	3/28/2022	19.04			30.39	Well Not Surveyed - Water Level & Total Depth are Relative		
MW62	3/28/2022	18.75			30.40	Well Not Surveyed - Water Level & Total Depth are Relative		
MW63A	3/28/2022	17.38			17.76	Well Not Surveyed - Water Level & Total Depth are Relative		
MW63B	3/28/2022	20.42			30.43	Well Not Surveyed - Water Level & Total Depth are Relative		
Average change in groundwater elevation (11/4/21 to 3/28/22)								-0.42

Groundwater elevation = (TOC Elevation - Measured Depth to Water) + (LNAPL Thickness in Well * LNAPL Relative Density)

1- Changes in groundwater elevation calculated by subtracting the measurement collected during the previous monitoring event from the measurement collected during the most recent monitoring event.

amsl = feet above mean sea level

TOC = top of casing

Groundwater elevation = (TOC Elevation - Measured Depth to Water)

DRY = Groundwater was not present within the monitoring well.

NA = Not Applicable

NC = Not Calculated

NS - A Survey TOC and ground surface has not been completed for the new monitoring wells installed in January - March 2021.

TABLE 3
FIRST QUARTER 2022 GROUNDWATER ANALYTICAL RESULTS SUMMARY
DCP CR42 and CR13 PIPELINE RELEASE
WELD COUNTY, COLORADO

Location Identification	Sample Date	Benzene (µg/l)	Toluene (µg/l)	Ethylbenzene (µg/l)	Total Xylenes (µg/l)	1,2,4-Trimethylbenzene (µg/l)	1,3,5-Trimethylbenzene (µg/l)	Naphthalene (µg/l)	Total Dissolved Solids (mg/l)	Chloride (mg/l)	Sulfate (mg/l)	Comments
COGCC Standards (µg/L)		5	560	700	1,400	67	67	140	(<1.25 x local background)	(250 mg/l or <1.25 x local background)	(250 mg/l or <1.25 x local background)	
MW09	3/30/2022	<1.00	<1.00	<1.00	<1.00	<2.00	<2.00	<2.00	-	-	-	
MW10	3/30/2022	<1.00	<1.00	<1.00	<1.00	<2.00	<2.00	<2.00	-	-	-	
MW11	3/30/2022	<1.00	<1.00	<1.00	<1.00	<2.00	<2.00	<2.00	-	-	-	
MW12	3/30/2022	<1.00	<1.00	<1.00	<1.00	<2.00	<2.00	<2.00	-	-	-	
MW13	3/30/2022	<1.00	<1.00	<1.00	<1.00	<2.00	<2.00	<2.00	-	-	-	
MW16	3/30/2022	<1.00	<1.00	<1.00	<1.00	<2.00	<2.00	<2.00	-	-	-	
MW33	3/30/2022	<1.00	<1.00	<1.00	<1.00	<2.00	<2.00	<2.00	-	-	-	
MW35	3/30/2022	<1.00	<1.00	<1.00	<1.00	<2.00	<2.00	<2.00	-	-	-	
MW41A	3/30/2022	<1.00	<1.00	<1.00	<1.00	<2.00	<2.00	<2.00	-	-	-	
MW41B	3/30/2022	<1.00	<1.00	<1.00	<1.00	<2.00	<2.00	<2.00	-	-	-	
MW41C	3/30/2022	<1.00	<1.00	<1.00	<1.00	<2.00	<2.00	<2.00	-	-	-	
MW42	3/30/2022	<1.00	<1.00	<1.00	<1.00	<2.00	<2.00	<2.00	-	-	-	
MW43	3/30/2022	<1.00	<1.00	<1.00	<1.00	<2.00	<2.00	<2.00	-	-	-	
MW44A	3/30/2022	<1.00	<1.00	<1.00	<1.00	<2.00	<2.00	<2.00	-	-	-	
MW44B	3/30/2022	<1.00	<1.00	<1.00	<1.00	<2.00	<2.00	<2.00	-	-	-	
MW45A	3/30/2022	<1.00	<1.00	<1.00	<1.00	<2.00	<2.00	<2.00	-	-	-	
MW45B	3/30/2022	<1.00	<1.00	<1.00	<1.00	<2.00	<2.00	<2.00	-	-	-	
MW46A	3/30/2022	<1.00	<1.00	<1.00	<1.00	<2.00	<2.00	<2.00	-	-	-	
MW46B	3/30/2022	<1.00	<1.00	<1.00	<1.00	<2.00	<2.00	<2.00	-	-	-	
MW47A	3/29/2022	<1.00	<1.00	<1.00	<1.00	<2.00	<2.00	<2.00	-	-	-	
MW47B	3/29/2022	<1.00	<1.00	<1.00	<1.00	<2.00	<2.00	<2.00	-	-	-	
MW48A	3/29/2022	<1.00	<1.00	<1.00	<1.00	<2.00	<2.00	<2.00	-	-	-	
MW48B	3/29/2022	<1.00	<1.00	<1.00	<1.00	<2.00	<2.00	<2.00	-	-	-	
MW49A	3/29/2022	<1.00	<1.00	<1.00	<1.00	<2.00	<2.00	<2.00	-	-	-	
MW49B	3/29/2022	<1.00	<1.00	<1.00	<1.00	<2.00	<2.00	<2.00	-	-	-	
MW50A	3/29/2022	<1.00	<1.00	<1.00	<1.00	<2.00	<2.00	<2.00	-	-	-	
MW50B	3/29/2022	<1.00	<1.00	<1.00	<1.00	<2.00	<2.00	<2.00	-	-	-	
MW51A	3/29/2022	<1.00	<1.00	<1.00	<1.00	<2.00	<2.00	<2.00	-	-	-	
MW51B	3/29/2022	<1.00	<1.00	<1.00	<1.00	<2.00	<2.00	<2.00	-	-	-	
MW52	3/29/2022	<1.00	<1.00	<1.00	<1.00	<2.00	<2.00	<2.00	-	-	-	
MW53	3/29/2022	<1.00	<1.00	<1.00	<1.00	<2.00	<2.00	<2.00	-	-	-	
MW54	3/29/2022	<1.00	<1.00	<1.00	<1.00	<2.00	<2.00	<2.00	-	-	-	
MW55	3/29/2022	<1.00	<1.00	<1.00	<1.00	<2.00	<2.00	<2.00	-	-	-	
MW56	3/29/2022	<1.00	<1.00	<1.00	<1.00	<2.00	<2.00	<2.00	-	-	-	
MW57	3/29/2022	<1.00	<1.00	<1.00	<1.00	<2.00	<2.00	<2.00	-	-	-	
MW58	3/29/2022	<1.00	<1.00	<1.00	<1.00	<2.00	<2.00	<2.00	-	-	-	
MW59	3/29/2022	<1.00	<1.00	<1.00	<1.00	<2.00	<2.00	<2.00	-	-	-	
MW60	3/29/2022	<1.00	<1.00	<1.00	<1.00	<2.00	<2.00	<2.00	-	-	-	

TABLE 3
FIRST QUARTER 2022 GROUNDWATER ANALYTICAL RESULTS SUMMARY
DCP CR42 and CR13 PIPELINE RELEASE
WELD COUNTY, COLORADO

Location Identification	Sample Date	Benzene (µg/l)	Toluene (µg/l)	Ethylbenzene (µg/l)	Total Xylenes (µg/l)	1,2,4-Trimethylbenzene (µg/l)	1,3,5-Trimethylbenzene (µg/l)	Naphthalene (µg/l)	Total Dissolved Solids (mg/l)	Chloride (mg/l)	Sulfate (mg/l)	Comments
COGCC Standards (µg/L)		5	560	700	1,400	67	67	140	(<1.25 x local background)	(250 mg/l or <1.25 x local background)	(250 mg/l or <1.25 x local background)	
MW61	3/29/2022	<1.00	<1.00	<1.00	<1.00	<2.00	<2.00	<2.00	-	-	-	
MW62	3/29/2022	<1.00	<1.00	<1.00	<1.00	<2.00	<2.00	<2.00	-	-	-	
MW63A	3/29/2022	NS	NS	NS	NS	NS	NS	NS	-	-	-	Insufficient Volume
MW63B	3/29/2022	<1.00	<1.00	<1.00	<1.00	<2.00	<2.00	<2.00	-	-	-	

Notes:

1). The environmental cleanup standards for groundwater that are applicable to this site are the Colorado Oil and Gas Conservation Commission (COGCC) standards for contaminants in groundwater according to Table 910-1 (Prior to January 15th, 2021) and Table 915-1 (Post January 15, 2021) of the COGCC 900 Series Rule for E&P Waste Management.

Bold values indicate an exceedance of the COGCC groundwater standards for the Site.

µg/L = micrograms per liter.

LNAPL - Light Non-Aqueous Phase Liquid

DRY - Well was dry

TABLE 4
HISTORICAL GROUNDWATER ANALYTICAL RESULTS SUMMARY
DCP CR42 and CR13 PIPELINE RELEASE
WELD COUNTY, COLORADO

Location Identification	Sample Date	Benzene (µg/l)	Toluene (µg/l)	Ethylbenzene (µg/l)	Total Xylenes (µg/l)	1,2,4-Trimethylbenzene (µg/l)	1,3,5-Trimethylbenzene (µg/l)	Naphthalene (µg/l)	Total Dissolved Solids (mg/l)	Chloride (mg/l)	Sulfate (mg/l)	Comments
COGCC Standards (µg/L)		5	560	700	1,400	67	67	140	(<1.25 x local background)	(250 mg/l or <1.25 x local background)	(250 mg/l or <1.25 x local background)	
MW01	5/28/2019	3,930	2,620	111	868	66.4	22	7.57	-	-	-	
MW01	8/9/2019	-	-	-	-	-	-	-	-	-	-	Sample not collected - LNAPL Presen
MW01	12/2/2019	-	-	-	-	-	-	-	-	-	-	Sample not collected - LNAPL Presen
MW01	2/6/2020	-	-	-	-	-	-	-	-	-	-	Sample not collected - LNAPL Presen
MW01	5/15/2020	Well Decomissioned for Excavation Activities							-	-	-	
MW02	5/28/2019	-	-	-	-	-	-	-	-	-	-	Sample not collected - LNAPL Presen
MW02	8/9/2019	-	-	-	-	-	-	-	-	-	-	Sample not collected - LNAPL Presen
MW02	12/2/2019	-	-	-	-	-	-	-	-	-	-	Sample not collected - LNAPL Presen
MW02	2/6/2020	-	-	-	-	-	-	-	-	-	-	Sample not collected - LNAPL Presen
MW02	5/15/2020	Well Decomissioned for Excavation Activities							-	-	-	
MW03	5/28/2019	918	108	4.78	92.7	6.63	2.1	<4.0	-	-	-	
MW03	8/9/2019	5410	352	11	468	-	-	-	-	-	-	
MW03 (Duplicate B)	8/9/2019	5780	428	11.1	478	-	-	-	-	-	-	
MW03	12/2/2019	1370	<10.0	<10.0	22.5	-	-	-	-	-	-	
MW03	2/6/2020	429	<10.0	<10.0	<10.0	-	-	-	-	-	-	
MW03	5/15/2020	Well Decomissioned for Excavation Activities							-	-	-	
MW04	5/28/2019	6,720	2,340	56.9	471	28.8	12.9	<4.0	-	-	-	
MW04	8/9/2019	11,600	439	10.2	897	-	-	-	-	-	-	
MW04	12/2/2019	-	-	-	-	-	-	-	-	-	-	Sample not Collected - DRY
MW04	2/6/2020	1,850	870	<200	<200	-	-	-	-	-	-	
MW04	5/15/2020	Well Decomissioned for Excavation Activities							-	-	-	
MW05	5/28/2019	1,160	705	46.9	300.0	22.9	9.8	<4.0	-	-	-	
MW05	8/9/2019	-	-	-	-	-	-	-	-	-	-	Sample not Collected - DRY
MW05	12/3/2019	217	<1.00	<1.00	4.48	-	-	-	-	-	-	
MW05	2/6/2020	<1.00	<1.00	<1.00	<1.00	-	-	-	-	-	-	
MW05	5/15/2020	Well Decomissioned for Excavation Activities							-	-	-	
MW06	5/28/2019	-	-	-	-	-	-	-	-	-	-	Sample not Collected - DRY
MW06	8/9/2019	-	-	-	-	-	-	-	-	-	-	Sample not Collected - DRY
MW06	12/2/2019	-	-	-	-	-	-	-	-	-	-	Sample not Collected - DRY
MW06	2/6/2020	-	-	-	-	-	-	-	-	-	-	Sample not Collected - DRY
MW06	5/15/2020	Well Decomissioned for Excavation Activities							-	-	-	
MW07	5/28/2019	352	161	4.64	36.7	1.33	<1.0	<4.0	-	-	-	
MW07	8/9/2019	253	1.93	<1.00	22.4	-	-	-	-	-	-	
MW07	12/2/2019	40.1	<10.0	<10.0	<10.0	-	-	-	-	-	-	
MW07	2/6/2020	10.2	<10.0	<10.0	<10.0	-	-	-	-	-	-	
MW07	5/15/2020	Well Decomissioned for Excavation Activities							-	-	-	
MW08	5/28/2019	-	-	-	-	-	-	-	-	-	-	Sample not collected - LNAPL Presen
MW08	8/9/2019	-	-	-	-	-	-	-	-	-	-	Sample not collected - LNAPL Presen
MW08	12/2/2019	-	-	-	-	-	-	-	-	-	-	Sample not collected - LNAPL Presen
MW08	2/6/2020	-	-	-	-	-	-	-	-	-	-	Sample not Collected - DRY
MW08	5/15/2020	Well Decomissioned for Excavation Activities							-	-	-	
MW09	5/28/2019	<1.00	<1.00	<2.00	<1.00	<1.0	<1.0	<4.0	-	-	-	
MW09	8/9/2019	<1.00	<1.00	<1.00	<1.00	-	-	-	-	-	-	
MW09	11/19/2019	<1.00	<1.00	<1.00	<1.00	-	-	-	-	-	-	
MW09	12/2/2019	<1.00	<1.00	<1.00	<1.00	-	-	-	-	-	-	
MW09	2/6/2020	<1.00	<1.00	<1.00	<1.00	-	-	-	-	-	-	
MW09	5/15/2020	<1.00	<1.00	<1.00	<1.00	-	-	-	-	-	-	
MW09	8/5/2020	<1.00	<1.00	<1.00	<1.00	-	-	-	-	-	-	
MW09	11/3/2020	<1.00	<1.00	<1.00	<1.00	-	-	-	-	-	-	
MW09	2/2/2021	<1.00	<1.00	<1.00	<1.00	<1.00	<1.00	<4.0	2,420	65	1,130	
MW09	5/6/2021	<1.00	<1.00	<1.00	<1.00	<1.00	<1.00	<4.00	-	-	-	
MW09	8/5/2021	<1.00	<1.00	<1.00	<1.00	<1.00	<1.00	<4.00	-	-	-	
MW09	11/4/2021	<1.00	<1.00	<1.00	<1.00	<1.00	<1.00	<4.00	-	-	-	
MW09	3/30/2022	<1.00	<1.00	<1.00	<1.00	<2.00	<2.00	<2.00	-	-	-	
MW10	5/28/2019	<1.00	<1.00	<2.00	<1.00	<1.0	<1.0	<4.0	-	-	-	
MW10	8/9/2019	<1.00	<1.00	<1.00	<1.00	-	-	-	-	-	-	
MW10	12/2/2019	<1.00	<1.00	<1.00	<1.00	-	-	-	-	-	-	
MW10	2/6/2020	<1.00	<1.00	<1.00	<1.00	-	-	-	-	-	-	
MW10	5/15/2020	<1.00	<1.00	<1.00	<1.00	-	-	-	-	-	-	

TABLE 4
HISTORICAL GROUNDWATER ANALYTICAL RESULTS SUMMARY
DCP CR42 and CR13 PIPELINE RELEASE
WELD COUNTY, COLORADO

Location Identification	Sample Date	Benzene (µg/l)	Toluene (µg/l)	Ethylbenzene (µg/l)	Total Xylenes (µg/l)	1,2,4-Trimethylbenzene (µg/l)	1,3,5-Trimethylbenzene (µg/l)	Naphthalene (µg/l)	Total Dissolved Solids (mg/l)	Chloride (mg/l)	Sulfate (mg/l)	Comments
COGCC Standards (µg/L)		5	560	700	1,400	67	67	140	(<1.25 x local background)	(250 mg/l or <1.25 x local background)	(250 mg/l or <1.25 x local background)	
MW10	8/5/2020	<1.00	<1.00	<1.00	<1.00	-	-	-	-	-	-	
MW10	11/3/2020	<1.00	<1.00	<1.00	<1.00	-	-	-	-	-	-	
MW10	2/2/2021	<1.00	<1.00	<1.00	<1.00	<1.00	<1.00	<4.00	-	-	-	
MW10	5/6/2021	<1.00	<1.00	<1.00	<1.00	<1.00	<1.00	<4.00	-	-	-	
MW10	8/5/2021	<1.00	<1.00	<1.00	<1.00	<1.00	<1.00	<4.00	-	-	-	
MW10	11/4/2021	<1.00	<1.00	<1.00	<1.00	<1.00	<1.00	<4.00	-	-	-	
MW10	3/30/2022	<1.00	<1.00	<1.00	<1.00	<2.00	<1.00	<2.00	-	-	-	
MW11	5/28/2019	<1.00	<1.00	<2.00	<1.00	<1.0	<1.0	<4.0	-	-	-	
MW11	8/9/2019	<1.00	<1.00	<1.00	<1.00	-	-	-	-	-	-	
MW11	12/2/2019	<1.00	<1.00	<1.00	<1.00	-	-	-	-	-	-	
MW11	2/6/2020	<1.00	<1.00	<1.00	<1.00	-	-	-	-	-	-	
MW11	5/15/2020	<1.00	<1.00	<1.00	<1.00	-	-	-	-	-	-	
MW11	8/5/2020	<1.00	<1.00	<1.00	<1.00	-	-	-	-	-	-	
MW11	11/3/2020	<1.00	<1.00	<1.00	<1.00	-	-	-	-	-	-	
MW11	2/2/2021	<1.00	<1.00	<1.00	<1.00	<1.00	<1.00	<4.0	-	-	-	
MW11	5/6/2021	<1.00	<1.00	<1.00	<1.00	<1.00	<1.00	<4.00	-	-	-	
MW11	8/5/2021	<1.00	<1.00	<1.00	<1.00	<1.00	<1.00	<4.00	-	-	-	
MW11	11/4/2021	<1.00	<1.00	<1.00	<1.00	<1.00	<1.00	<4.00	-	-	-	
MW11	3/30/2022	<1.00	<1.00	<1.00	<1.00	<2.00	<1.00	<2.00	-	-	-	
MW12	5/28/2019	<1.00	<1.00	<2.00	<1.00	<1.0	<1.0	<4.0	-	-	-	
MW12	8/9/2019	<1.00	<1.00	<1.00	<1.00	-	-	-	-	-	-	
MW12	12/2/2019	<1.00	<1.00	<1.00	<1.00	-	-	-	-	-	-	
MW12	2/6/2020	<1.00	<1.00	<1.00	<1.00	-	-	-	-	-	-	
MW12	5/15/2020	<1.00	<1.00	<1.00	<1.00	-	-	-	-	-	-	
MW12	8/5/2020	<1.00	<1.00	<1.00	<1.00	-	-	-	-	-	-	
MW12	11/3/2020	<1.00	<1.00	<1.00	<1.00	-	-	-	-	-	-	
MW12	2/2/2021	<1.00	<1.00	<1.00	<1.00	<1.00	<1.00	<4.0	-	-	-	
MW12	5/6/2021	<1.00	<1.00	<1.00	<1.00	<1.00	<1.00	<4.00	-	-	-	
MW12	8/5/2021	<1.00	<1.00	<1.00	<1.00	<1.00	<1.00	<4.00	-	-	-	
MW12	11/4/2021	<1.00	<1.00	<1.00	<1.00	<1.00	<1.00	<4.00	-	-	-	
MW12	3/30/2022	<1.00	<1.00	<1.00	<1.00	<2.00	<1.00	<2.00	-	-	-	
MW13	5/28/2019	<1.00	<1.00	<2.00	<1.00	<1.0	<1.0	<4.0	-	-	-	
MW13	8/9/2019	<1.00	<1.00	<1.00	<1.00	-	-	-	-	-	-	
MW13	12/2/2019	<1.00	<1.00	<1.00	<1.00	-	-	-	-	-	-	
MW13	2/6/2020	<1.00	<1.00	<1.00	<1.00	-	-	-	-	-	-	
MW13	5/15/2020	<1.00	<1.00	<1.00	<1.00	-	-	-	-	-	-	
MW13	8/5/2020	<1.00	<1.00	<1.00	<1.00	-	-	-	-	-	-	
MW13	11/3/2020	<1.00	<1.00	<1.00	<1.00	-	-	-	-	-	-	
MW13	2/2/2021	<1.00	<1.00	<1.00	<1.00	<1.00	<1.00	<4.0	-	-	-	
MW13	5/6/2021	<1.00	<1.00	<1.00	<1.00	<1.00	<1.00	<4.00	-	-	-	
MW13	8/5/2021	<1.00	<1.00	<1.00	<1.00	<1.00	<1.00	<4.00	-	-	-	
MW13	11/4/2021	<1.00	<1.00	<1.00	<1.00	<1.00	<1.00	<4.00	-	-	-	
MW13	3/30/2022	<1.00	<1.00	<1.00	<1.00	<2.00	<1.00	<2.00	-	-	-	
MW14	5/28/2019	125	47.6	<1.00	6.87	<1.0	<1.0	<4.0	-	-	-	
MW14	8/9/2019	<1.00	<1.00	<1.00	<1.00	-	-	-	-	-	-	
MW14	12/2/2019	-	-	-	-	-	-	-	-	-	-	Sample not collected - LNAPL Presen
MW14	2/6/2020	-	-	-	-	-	-	-	-	-	-	Sample not collected - LNAPL Presen
MW14	5/15/2020	Well Decommissioned for Excavation Activities							-	-	-	
MW15	5/28/2019	<1.00	<1.00	<2.00	<1.00	<1.0	<1.0	<4.0	-	-	-	
MW15	8/9/2019	16.4	<1.00	<1.00	<1.00	-	-	-	-	-	-	
MW15	12/2/2019	79.6	<1.00	<1.00	<1.00	-	-	-	-	-	-	
MW15	2/6/2020	38.6	<1.00	<1.00	<1.00	-	-	-	-	-	-	
MW15	5/15/2020	Well Decommissioned for Excavation Activities							-	-	-	
MW16	6/28/2019	<1.00	<1.00	<1.00	<2.00	<1.0	<1.0	<4.0	-	-	-	
MW16	8/9/2019	<1.00	<1.00	<1.00	<1.00	-	-	-	-	-	-	
MW16	12/2/2019	<1.00	<1.00	<1.00	<1.00	-	-	-	-	-	-	
MW16	2/6/2020	<1.00	<1.00	<1.00	<1.00	-	-	-	-	-	-	
MW16	5/15/2020	<1.00	<1.00	<1.00	<1.00	-	-	-	-	-	-	
MW16	8/5/2020	<1.00	<1.00	<1.00	<1.00	-	-	-	-	-	-	
MW16	11/3/2020	<1.00	<1.00	<1.00	<1.00	-	-	-	-	-	-	

TABLE 4
HISTORICAL GROUNDWATER ANALYTICAL RESULTS SUMMARY
DCP CR42 and CR13 PIPELINE RELEASE
WELD COUNTY, COLORADO

Location Identification	Sample Date	Benzene (µg/l)	Toluene (µg/l)	Ethylbenzene (µg/l)	Total Xylenes (µg/l)	1,2,4-Trimethylbenzene (µg/l)	1,3,5-Trimethylbenzene (µg/l)	Naphthalene (µg/l)	Total Dissolved Solids (mg/l)	Chloride (mg/l)	Sulfate (mg/l)	Comments
COGCC Standards (µg/L)		5	560	700	1,400	67	67	140	<1.25 x local background)	(250 mg/l or <1.25 x local background)	(250 mg/l or <1.25 x local background)	
MW16	2/2/2021	<1.00	<1.00	<1.00	<1.00	<1.00	<1.00	<4.0	-	-	-	
MW16	5/6/2021	<1.00	<1.00	<1.00	<1.00	<1.00	<1.00	<4.00	-	-	-	
MW16	8/5/2021	<1.00	<1.00	<1.00	<1.00	<1.00	<1.00	<4.00	-	-	-	
MW16	11/4/2021	<1.00	<1.00	<1.00	<1.00	<1.00	<1.00	<4.00	-	-	-	
MW16	3/30/2022	<1.00	<1.00	<1.00	<1.00	<2.00	<2.00	<2.00	-	-	-	
MW17	6/28/2019	<1.00	<1.00	<1.00	<2.00	<1.0	<1.0	<4.0	-	-	-	
MW17	8/9/2019	<1.00	<1.00	<1.00	<1.00	-	-	-	-	-	-	
MW17	11/19/2019	201	<1.00	<1.00	2.53	-	-	-	-	-	-	
MW17	12/2/2019	58.3	11.0	1.49	11.5	-	-	-	-	-	-	
MW17	2/6/2020	-	-	-	-	-	-	-	-	-	-	Sample not collected - LNAPL Presen
MW17	5/15/2020	Well Decommissioned for Excavation Activities							-	-	-	
MW18	6/28/2019	<1.00	<1.00	<1.00	<2.00	<1.0	<1.0	<4.0	-	-	-	
MW18	8/9/2019	<1.00	<1.00	<1.00	<1.00	-	-	-	-	-	-	
MW18	11/19/2019	41.3	75.0	5.01	32.1	-	-	-	-	-	-	
MW18	12/3/2019	89.3	99.3	4.05	44.0	-	-	-	-	-	-	
MW18	2/6/2020	1380	5.11	<1.00	128	-	-	-	-	-	-	
MW18	5/15/2020	Well Decommissioned for Excavation Activities							-	-	-	
MW19	6/28/2019	<1.00	<1.00	<1.00	<2.00	<1.0	<1.0	<4.0	-	-	-	
MW19	8/9/2019	<1.00	<1.00	<1.00	<1.00	-	-	-	-	-	-	
MW19	11/19/2019	6140	974	31.3	280	-	-	-	-	-	-	
MW19	12/3/2019	5130	993	34.7	341	-	-	-	-	-	-	
MW19	2/6/2020	6120	1100	21.7	429	-	-	-	-	-	-	
MW19	5/15/2020	Well Decommissioned for Excavation Activities							-	-	-	
MW20	6/28/2019	<1.00	<1.00	<1.00	<2.00	<1.0	<1.0	<4.0	-	-	-	
MW20	8/9/2019	<1.00	<1.00	<1.00	<1.00	-	-	-	-	-	-	
MW20	12/3/2019	<1.00	<1.00	<1.00	<1.00	-	-	-	-	-	-	
MW20	2/6/2020	<1.00	<1.00	<1.00	<1.00	-	-	-	-	-	-	
MW20	5/15/2020	Well Decommissioned for Excavation Activities							-	-	-	
MW21	7/26/2019	927	681	51.1	521	-	-	-	-	-	-	
MW21	8/9/2019	115	40	1.06	119	-	-	-	-	-	-	
MW21 (Duplicate A)	8/9/2019	42.8	31.8	<1.00	99.5	-	-	-	-	-	-	
MW21	12/2/2019	1080	3.27	<1.00	8.18	-	-	-	-	-	-	
MW21	2/6/2020	<1.00	<1.00	<1.00	<1.00	-	-	-	-	-	-	
MW21	5/15/2020	Well Decommissioned for Excavation Activities							-	-	-	
MW22	7/26/2019	<1.00	<1.00	<1.00	<1.00	-	-	-	-	-	-	
MW22	8/9/2019	<1.00	<1.00	<1.00	<1.00	-	-	-	-	-	-	
MW22	12/2/2019	-	-	-	-	-	-	-	-	-	-	Sample not collected - Insufficient Volum
MW22	2/6/2020	<1.00	<1.00	<1.00	<1.00	-	-	-	-	-	-	
MW22	5/15/2020	Well Decommissioned for Excavation Activities							-	-	-	
MW23	7/26/2019	<1.00	<1.00	<1.00	<1.00	-	-	-	-	-	-	
MW23	8/9/2019	-	-	-	-	-	-	-	-	-	-	Sample not Collected - DRY
MW23	12/2/2019	-	-	-	-	-	-	-	-	-	-	Sample not Collected - DRY
MW23	2/6/2020	-	-	-	-	-	-	-	-	-	-	Sample not Collected - DRY
MW23	5/15/2020	Well Decommissioned for Excavation Activities							-	-	-	
MW24	7/26/2019	6.39	<1.00	<1.00	<1.00	-	-	-	-	-	-	
MW24	8/9/2019	<1.00	<1.00	<1.00	<1.00	-	-	-	-	-	-	
MW24	12/2/2019	-	-	-	-	-	-	-	-	-	-	Sample not collected - LNAPL Presen
MW24	2/6/2020	-	-	-	-	-	-	-	-	-	-	Sample not collected - LNAPL Presen
MW24	5/15/2020	Well Decommissioned for Excavation Activities							-	-	-	
MW25	7/26/2019	176	150	9.2	56.5	-	-	-	-	-	-	
MW25	8/9/2019	112	9.14	2.78	18.9	-	-	-	-	-	-	
MW25	12/2/2019	<1.00	<1.00	<1.00	<1.00	-	-	-	-	-	-	
MW25	2/6/2020	<1.00	<1.00	<1.00	<1.00	-	-	-	-	-	-	
MW25	5/15/2020	Well Decommissioned for Excavation Activities							-	-	-	
MW26	7/26/2019	117	37.1	2.36	16.8	-	-	-	-	-	-	
MW26 (Duplicate A)	7/26/2019	117	39.7	2.49	17.7	-	-	-	-	-	-	
MW26	8/9/2019	<1.00	<1.00	<1.00	<1.00	-	-	-	-	-	-	
MW26	12/2/2019	151	<1.00	<1.00	<1.00	-	-	-	-	-	-	

TABLE 4
HISTORICAL GROUNDWATER ANALYTICAL RESULTS SUMMARY
DCP CR42 and CR13 PIPELINE RELEASE
WELD COUNTY, COLORADO

Location Identification	Sample Date	Benzene (µg/l)	Toluene (µg/l)	Ethylbenzene (µg/l)	Total Xylenes (µg/l)	1,2,4-Trimethylbenzene (µg/l)	1,3,5-Trimethylbenzene (µg/l)	Naphthalene (µg/l)	Total Dissolved Solids (mg/l)	Chloride (mg/l)	Sulfate (mg/l)	Comments
COGCC Standards (µg/L)		5	560	700	1,400	67	67	140	(<1.25 x local background)	(250 mg/l or <1.25 x local background)	(250 mg/l or <1.25 x local background)	
MW26	2/6/2020	183	<1.00	<1.00	1.31	-	-	-	-	-	-	
MW26	5/15/2020	Well Decommissioned for Excavation Activities							-	-	-	
MW27	9/13/2019	5460	4730	209	1360	-	-	-	-	-	-	
MW27	12/2/2019	-	-	-	-	-	-	-	-	-	-	Sample not collected - Insufficient Volum
MW27	2/6/2020	1650	376	3.61	934	-	-	-	-	-	-	
MW27	5/15/2020	Well Decommissioned for Excavation Activities							-	-	-	
MW28	9/13/2019	<1.00	<1.00	<1.00	<1.00	-	-	-	-	-	-	
MW28	12/2/2019	<1.00	<1.00	<1.00	<1.00	-	-	-	-	-	-	
MW28	2/6/2020	<1.00	<1.00	<1.00	<1.00	-	-	-	-	-	-	
MW28	5/15/2020	Well Decommissioned for Excavation Activities							-	-	-	
MW29	9/13/2019	<1.00	<1.00	<1.00	<1.00	-	-	-	-	-	-	
MW29	12/2/2019	<1.00	<1.00	<1.00	<1.00	-	-	-	-	-	-	
MW29	2/6/2020	<1.00	<1.00	<1.00	<1.00	-	-	-	-	-	-	
MW29	5/15/2020	Well Decommissioned for Excavation Activities							-	-	-	
MW30	9/13/2019	<1.00	<1.00	<1.00	<1.00	-	-	-	-	-	-	
MW30	12/2/2019	<1.00	<1.00	<1.00	<1.00	-	-	-	-	-	-	
MW30	2/6/2020	<1.00	<1.00	<1.00	<1.00	-	-	-	-	-	-	
MW30	5/15/2020	Well Decommissioned for Excavation Activities							-	-	-	
MW31	9/13/2019	<1.00	<1.00	<1.00	<1.00	-	-	-	-	-	-	
MW31	11/19/2019	<1.00	<1.00	<1.00	<1.00	-	-	-	-	-	-	
MW31	12/2/2019	<1.00	<1.00	<1.00	<1.00	-	-	-	-	-	-	
MW31	2/6/2020	<1.00	<1.00	<1.00	<1.00	-	-	-	-	-	-	
MW31	5/15/2020	Well Decommissioned for Excavation Activities							-	-	-	
MW31A	5/19/2020	-	-	-	-	-	-	-	-	-	-	Sample not collected - Insufficient Volum
MW31A	6/2/2020	-	-	-	-	-	-	-	-	-	-	Sample not collected - Insufficient Volum
MW31A	8/5/2020	<1.00	<1.00	<1.00	<1.00	-	-	-	-	-	-	
MW31A	11/3/2020	-	-	-	-	-	-	-	-	-	-	Sample not collected - Insufficient Volum
MW31A	12/31/2020	Well Decommissioned for Excavation Activities							-	-	-	
MW32	9/13/2019	<1.00	<1.00	<1.00	<1.00	-	-	-	-	-	-	
MW32	12/2/2019	<1.00	<1.00	<1.00	<1.00	-	-	-	-	-	-	
MW32	2/6/2020	<1.00	<1.00	<1.00	<1.00	-	-	-	-	-	-	
MW32	5/15/2020	Well Decommissioned for Excavation Activities							-	-	-	
MW33	3/20/2020	<1.00	<1.00	<1.00	<1.00	-	-	-	-	-	-	
MW33	5/15/2020	<1.00	<1.00	<1.00	<1.00	-	-	-	-	-	-	
MW33	8/5/2020	<1.00	<1.00	<1.00	<1.00	-	-	-	-	-	-	
MW33	11/3/2020	<1.00	<1.00	<1.00	<1.00	-	-	-	-	-	-	
MW33	2/2/2021	<1.00	<1.00	<1.00	<1.00	<1.00	<1.00	<4.0	-	-	-	
MW33	5/6/2021	<1.00	<1.00	<1.00	<1.00	<1.00	<1.00	<4.00	-	-	-	
MW33	8/5/2021	<1.00	<1.00	<1.00	<1.00	<1.00	<1.00	<4.00	-	-	-	
MW33	11/4/2021	<1.00	<1.00	<1.00	<1.00	<1.00	<1.00	<4.00	-	-	-	
MW33	3/30/2022	<1.00	<1.00	<1.00	<1.00	<2.00	<2.00	<2.00	-	-	-	
MW34	3/20/2020	<1.00	<1.00	<1.00	<1.00	-	-	-	-	-	-	
MW34	5/15/2020	<1.00	<1.00	<1.00	<1.00	-	-	-	-	-	-	
MW34	8/5/2020	<1.00	<1.00	<1.00	<1.00	-	-	-	-	-	-	
MW34	11/3/2020	<1.00	<1.00	<1.00	<1.00	-	-	-	-	-	-	
MW34	12/31/2020	Well Decommissioned for Excavation Activities							-	-	-	
MW35	5/19/2020	<1.00	<1.00	<1.00	<1.00	-	-	-	-	-	-	
MW35	6/2/2020	<1.00	<1.00	<1.00	<1.00	-	-	-	-	-	-	
MW35	8/5/2020	<1.00	<1.00	<1.00	<1.00	-	-	-	-	-	-	
MW35	11/3/2020	<1.00	<1.00	<1.00	<1.00	-	-	-	-	-	-	
MW35	2/2/2021	<1.00	<1.00	<1.00	<1.00	<1.00	<1.00	<4.0	1,680	19.5	827	
MW35	5/6/2021	<1.00	<1.00	<1.00	<1.00	<1.00	<1.00	<4.00	-	-	-	
MW35	8/5/2021	<1.00	<1.00	<1.00	<1.00	<1.00	<1.00	<4.00	-	-	-	
MW35	11/4/2021	<1.00	<1.00	<1.00	<1.00	<1.00	<1.00	<4.00	-	-	-	
MW35	3/30/2022	<1.00	<1.00	<1.00	<1.00	<2.00	<2.00	<2.00	-	-	-	
MW36A	6/2/2020	6,420	4,400	165	1,080	-	-	-	-	-	-	
MW36A	8/5/2020	5,240	2,490	146	955	-	-	-	-	-	-	
MW36A	11/3/2020	2,250	1,580	113	993	-	-	-	-	-	-	

TABLE 4
HISTORICAL GROUNDWATER ANALYTICAL RESULTS SUMMARY
DCP CR42 and CR13 PIPELINE RELEASE
WELD COUNTY, COLORADO

Location Identification	Sample Date	Benzene (µg/l)	Toluene (µg/l)	Ethylbenzene (µg/l)	Total Xylenes (µg/l)	1,2,4-Trimethylbenzene (µg/l)	1,3,5-Trimethylbenzene (µg/l)	Naphthalene (µg/l)	Total Dissolved Solids (mg/l)	Chloride (mg/l)	Sulfate (mg/l)	Comments
COGCC Standards (µg/L)		5	560	700	1,400	67	67	140	<1.25 x local background)	(250 mg/l or <1.25 x local background)	(250 mg/l or <1.25 x local background)	
MW36A	12/31/2020	Well Decommissioned for Excavation Activities							-	-	-	
MW36B	6/2/2020	<1.00	<1.00	<1.00	<1.00	-	-	-	-	-	-	
MW36B	8/5/2020	520	130	<20.0	<20.0	-	-	-	-	-	-	
MW36B	11/3/2020	7.10	<1.00	<1.00	<1.00	-	-	-	-	-	-	
MW36B	12/31/2020	Well Decommissioned for Excavation Activities							-	-	-	
MW37A	6/2/2020	17,500	5,210	196	1,110	-	-	-	-	-	-	
MW37A	8/5/2020	27,100	10,300	196	1,970	-	-	-	-	-	-	
MW37A	11/3/2020	-	-	-	-	-	-	-	-	-	-	Sample not collected - Insufficient Volum
MW37A	12/31/2020	Well Decommissioned for Excavation Activities							-	-	-	
MW37B	6/2/2020	<1.00	<1.00	<1.00	<1.00	-	-	-	-	-	-	
MW37B	8/5/2020	8.76	3.14	<1.00	<1.00	-	-	-	-	-	-	
MW37B	11/3/2020	<1.00	<1.00	<1.00	<1.00	-	-	-	-	-	-	
MW37B	12/31/2020	Well Decommissioned for Excavation Activities							-	-	-	
MW38A	6/2/2020	580	149	5.1	24.1	-	-	-	-	-	-	
MW38A	8/5/2020	242	7.68	<1.00	3.68	-	-	-	-	-	-	
MW38A	11/3/2020	8.91	<1.00	<1.00	<1.00	-	-	-	-	-	-	
MW38A	12/31/2020	Well Decommissioned for Excavation Activities							-	-	-	
MW38B	6/2/2020	<1.00	<1.00	<1.00	1.07	-	-	-	-	-	-	
MW38B	8/5/2020	3.13	<1.00	<1.00	<1.00	-	-	-	-	-	-	
MW38B	11/3/2020	<1.00	<1.00	<1.00	<1.00	-	-	-	-	-	-	
MW38B	12/31/2020	Well Decommissioned for Excavation Activities							-	-	-	
MW39A	6/2/2020	-	-	-	-	-	-	-	-	-	-	Sample not collected - Insufficient Volum
MW39A	11/3/2020	-	-	-	-	-	-	-	-	-	-	Sample not collected - Insufficient Volum
MW39A	12/31/2020	Well Decommissioned for Excavation Activities							-	-	-	
MW39B	6/2/2020	28.1	79.7	16.5	95.4	-	-	-	-	-	-	
MW39B	8/5/2020	10.2	2.2	<1.00	<1.00	-	-	-	-	-	-	
MW39B	11/3/2020	6.6	<1.00	<1.00	<1.00	-	-	-	-	-	-	
MW39B	12/31/2020	Well Decommissioned for Excavation Activities							-	-	-	
MW40	11/3/2020	24.6	92.0	7.98	54.9	-	-	-	-	-	-	
MW40	12/31/2020	Well Decommissioned for Excavation Activities							-	-	-	
MW41A	2/2/2021	-	-	-	-	-	-	-	-	-	-	Sample not Collected - DRY
MW41A	5/6/2021	-	-	-	-	-	-	-	-	-	-	Sample not Collected - DRY
MW41A	8/5/2021	<1.00	<1.00	<1.00	<1.00	<1.00	<1.00	<4.00	-	-	-	
MW41A	11/4/2021	<1.00	<1.00	<1.00	<1.00	<1.00	<1.00	<4.00	-	-	-	
MW41A	3/29/2022	<1.00	<1.00	<1.00	<1.00	<2.00	<2.00	<2.00	-	-	-	
MW41B	2/2/2021	<1.00	<1.00	<1.00	<1.00	<1.00	<1.00	<4.0	1,090	60.00	331	
MW41B	5/6/2021	<1.00	<1.00	<1.00	<1.00	<1.00	<1.00	<4.00	-	-	-	
MW41B	8/5/2021	<1.00	<1.00	<1.00	<1.00	<1.00	<1.00	<4.00	-	-	-	
MW41B	11/4/2021	<1.00	<1.00	<1.00	<1.00	<1.00	<1.00	<4.00	-	-	-	
MW41B	3/29/2022	<1.00	<1.00	<1.00	<1.00	<2.00	<2.00	<2.00	-	-	-	
MW41C	2/2/2021	<1.00	<1.00	<1.00	<1.00	<1.00	<1.00	<4.0	1,200	35.8	530	
MW41C	5/6/2021	<1.00	<1.00	<1.00	<1.00	<1.00	<1.00	<4.00	-	-	-	
MW41C	8/5/2021	<1.00	<1.00	<1.00	<1.00	<1.00	<1.00	<4.00	-	-	-	
MW41C	11/4/2021	<1.00	<1.00	<1.00	<1.00	<1.00	<1.00	<4.00	-	-	-	
MW41C	3/29/2022	<1.00	<1.00	<1.00	<1.00	<2.00	<2.00	<2.00	-	-	-	
MW42	2/2/2021	<1.00	<1.00	<1.00	<1.00	<1.00	<1.00	<4.0	-	-	-	
MW42	5/6/2021	<1.00	<1.00	<1.00	<1.00	<1.00	<1.00	<4.00	-	-	-	
MW42	8/5/2021	<1.00	<1.00	<1.00	<1.00	<1.00	<1.00	<4.00	-	-	-	
MW42	11/4/2021	<1.00	<1.00	<1.00	<1.00	<1.00	<1.00	<4.00	-	-	-	
MW42	3/30/2022	<1.00	<1.00	<1.00	<1.00	<2.00	<2.00	<2.00	-	-	-	
MW43	2/2/2021	<1.00	<1.00	<1.00	<1.00	<1.00	<1.00	<4.0	3,410	90.8	1,930	
MW43	5/6/2021	<1.00	<1.00	<1.00	<1.00	<1.00	<1.00	<4.00	-	-	-	
MW43	8/5/2021	<1.00	<1.00	<1.00	<1.00	<1.00	<1.00	<4.00	-	-	-	
MW43	11/4/2021	<1.00	<1.00	<1.00	<1.00	<1.00	<1.00	<4.00	-	-	-	
MW43	3/30/2022	<1.00	<1.00	<1.00	<1.00	<2.00	<2.00	<2.00	-	-	-	
MW44A	3/25/2021	<1.00	<1.00	<1.00	<2.00	<1.00	<1.00	<1.0	-	-	-	

TABLE 4
HISTORICAL GROUNDWATER ANALYTICAL RESULTS SUMMARY
DCP CR42 and CR13 PIPELINE RELEASE
WELD COUNTY, COLORADO

Location Identification	Sample Date	Benzene (µg/l)	Toluene (µg/l)	Ethylbenzene (µg/l)	Total Xylenes (µg/l)	1,2,4-Trimethylbenzene (µg/l)	1,3,5-Trimethylbenzene (µg/l)	Naphthalene (µg/l)	Total Dissolved Solids (mg/l)	Chloride (mg/l)	Sulfate (mg/l)	Comments
COGCC Standards (µg/L)		5	560	700	1,400	67	67	140	<1.25 x local background)	(250 mg/l or <1.25 x local background)	(250 mg/l or <1.25 x local background)	
MW44A	5/6/2021	<1.00	<1.00	<1.00	<1.00	<1.00	<1.00	<4.00	-	-	-	
MW44A	8/5/2021	<1.00	<1.00	<1.00	<1.00	<1.00	<1.00	<4.00	-	-	-	
MW44A	11/4/2021	<1.00	<1.00	<1.00	<1.00	<1.00	<1.00	<4.00	-	-	-	
MW44A	3/30/2022	<1.00	<1.00	<1.00	<1.00	<2.00	<2.00	<2.00	-	-	-	
MW44B	3/25/2021	<1.00	<1.00	<1.00	<2.00	<1.00	<1.00	<1.0	-	-	-	
MW44B	5/6/2021	<1.00	<1.00	<1.00	<1.00	<1.00	<1.00	<4.00	-	-	-	
MW44B	8/5/2021	<1.00	<1.00	<1.00	<1.00	<1.00	<1.00	<4.00	-	-	-	
MW44B	11/4/2021	<1.00	<1.00	<1.00	<1.00	<1.00	<1.00	<4.00	-	-	-	
MW44B	3/30/2022	<1.00	<1.00	<1.00	<1.00	<2.00	<2.00	<2.00	-	-	-	
MW45A	3/25/2021	<1.00	<1.00	<1.00	<2.00	<1.00	<1.00	<1.0	-	-	-	
MW45A	5/6/2021	<1.00	<1.00	<1.00	<1.00	<1.00	<1.00	<4.00	-	-	-	
MW45A	8/5/2021	<1.00	<1.00	<1.00	<1.00	<1.00	<1.00	<4.00	-	-	-	
MW45A	11/4/2021	<1.00	<1.00	<1.00	<1.00	<1.00	<1.00	<4.00	-	-	-	
MW45A	3/30/2022	<1.00	<1.00	<1.00	<1.00	<2.00	<2.00	<2.00	-	-	-	
MW45B	3/25/2021	<1.00	<1.00	<1.00	<2.00	<1.00	<1.00	<1.0	-	-	-	
MW45B	5/6/2021	<1.00	<1.00	<1.00	<1.00	<1.00	<1.00	<4.00	-	-	-	
MW45B	8/5/2021	<1.00	<1.00	<1.00	<1.00	<1.00	<1.00	<4.00	-	-	-	
MW45B	11/4/2021	<1.00	<1.00	<1.00	<1.00	<1.00	<1.00	<4.00	-	-	-	
MW45B	3/30/2022	<1.00	<1.00	<1.00	<1.00	<2.00	<2.00	<2.00	-	-	-	
MW46A	3/25/2021	<1.00	<1.00	<1.00	<2.00	<1.00	<1.00	<1.0	-	-	-	
MW46A	5/6/2021	<1.00	<1.00	<1.00	<1.00	<1.00	<1.00	<4.00	-	-	-	
MW46A	8/5/2021	<1.00	<1.00	<1.00	<1.00	<1.00	<1.00	<4.00	-	-	-	
MW46A	11/4/2021	<1.00	<1.00	<1.00	<1.00	<1.00	<1.00	<4.00	-	-	-	
MW46A	3/30/2022	<1.00	<1.00	<1.00	<1.00	<2.00	<2.00	<2.00	-	-	-	
MW46B	3/25/2021	<1.00	<1.00	<1.00	<2.00	<1.00	<1.00	<1.0	-	-	-	
MW46B	5/6/2021	<1.00	<1.00	<1.00	<1.00	<1.00	<1.00	<4.00	-	-	-	
MW46B	8/5/2021	<1.00	<1.00	<1.00	<1.00	<1.00	<1.00	<4.00	-	-	-	
MW46B	11/4/2021	<1.00	<1.00	<1.00	<1.00	<1.00	<1.00	<4.00	-	-	-	
MW46B	3/30/2022	<1.00	<1.00	<1.00	<1.00	<2.00	<2.00	<2.00	-	-	-	
MW47A	3/25/2021	-	-	-	-	-	-	-	-	-	-	Sample not collected - Insufficient Volume /
MW47A	5/6/2021	<1.00	<1.00	<1.00	<1.00	<1.00	<1.00	<4.00	-	-	-	
MW47A	8/5/2021	<1.00	<1.00	<1.00	<1.00	<1.00	<1.00	<4.00	-	-	-	
MW47A	11/4/2021	<1.00	<1.00	<1.00	<1.00	<1.00	<1.00	<4.00	-	-	-	
MW47A	3/29/2022	<1.00	<1.00	<1.00	<1.00	<2.00	<2.00	<2.00	-	-	-	
MW47B	3/25/2021	<1.00	<1.00	<1.00	<2.00	<1.00	<1.00	<1.0	-	-	-	
MW47B	5/6/2021	<1.00	<1.00	<1.00	<1.00	<1.00	<1.00	<4.00	-	-	-	
MW47B	8/5/2021	<1.00	<1.00	<1.00	<1.00	<1.00	<1.00	<4.00	-	-	-	
MW47B	11/4/2021	<1.00	<1.00	<1.00	<1.00	<1.00	<1.00	<4.00	-	-	-	
MW47B	3/29/2022	<1.00	<1.00	<1.00	<1.00	<2.00	<2.00	<2.00	-	-	-	
MW48A	3/25/2021	-	-	-	-	-	-	-	-	-	-	Sample not collected - Insufficient Volume /
MW48A	5/6/2021	-	-	-	-	-	-	-	-	-	-	Sample not Collected - DRY
MW48A	8/5/2021	-	-	-	-	-	-	-	-	-	-	Sample not Collected - DRY
MW48A	11/4/2021	<1.00	<1.00	<1.00	<1.00	<1.00	<1.00	<4.00	-	-	-	
MW48A	3/29/2022	<1.00	<1.00	<1.00	<1.00	<2.00	<2.00	<2.00	-	-	-	
MW48B	3/25/2021	<1.00	<1.00	<1.00	<2.00	<1.00	<1.00	<1.0	-	-	-	
MW48B	5/6/2021	<1.00	<1.00	<1.00	<1.00	<1.00	<1.00	<4.00	-	-	-	
MW48B	8/5/2021	<1.00	<1.00	<1.00	<1.00	<1.00	<1.00	<4.00	-	-	-	
MW48B	11/4/2021	<1.00	<1.00	<1.00	<1.00	<1.00	<1.00	<4.00	-	-	-	
MW48B	3/29/2022	<1.00	<1.00	<1.00	<1.00	<2.00	<2.00	<2.00	-	-	-	
MW49A	3/29/2022	<1.00	<1.00	<1.00	<1.00	<2.00	<2.00	<2.00	-	-	-	
MW49B	3/29/2022	<1.00	<1.00	<1.00	<1.00	<2.00	<2.00	<2.00	-	-	-	
MW50A	3/29/2022	<1.00	<1.00	<1.00	<1.00	<2.00	<2.00	<2.00	-	-	-	
MW50B	3/29/2022	<1.00	<1.00	<1.00	<1.00	<2.00	<2.00	<2.00	-	-	-	
MW51A	3/29/2022	<1.00	<1.00	<1.00	<1.00	<2.00	<2.00	<2.00	-	-	-	
MW51B	3/29/2022	<1.00	<1.00	<1.00	<1.00	<2.00	<2.00	<2.00	-	-	-	

TABLE 4
HISTORICAL GROUNDWATER ANALYTICAL RESULTS SUMMARY
DCP CR42 and CR13 PIPELINE RELEASE
WELD COUNTY, COLORADO

Location Identification	Sample Date	Benzene (µg/l)	Toluene (µg/l)	Ethylbenzene (µg/l)	Total Xylenes (µg/l)	1,2,4-Trimethylbenzene (µg/l)	1,3,5-Trimethylbenzene (µg/l)	Naphthalene (µg/l)	Total Dissolved Solids (mg/l)	Chloride (mg/l)	Sulfate (mg/l)	Comments
COGCC Standards (µg/L)		5	560	700	1,400	67	67	140	(<1.25 x local background)	(250 mg/l or <1.25 x local background)	(250 mg/l or <1.25 x local background)	
MW52	3/29/2022	<1.00	<1.00	<1.00	<1.00	<2.00	<2.00	<2.00	-	-	-	
MW53	3/29/2022	<1.00	<1.00	<1.00	<1.00	<2.00	<2.00	<2.00	-	-	-	
MW54	3/29/2022	<1.00	<1.00	<1.00	<1.00	<2.00	<2.00	<2.00	-	-	-	
MW55	3/29/2022	<1.00	<1.00	<1.00	<1.00	<2.00	<2.00	<2.00	-	-	-	
MW56	3/29/2022	<1.00	<1.00	<1.00	<1.00	<2.00	<2.00	<2.00	-	-	-	
MW57	3/29/2022	<1.00	<1.00	<1.00	<1.00	<2.00	<2.00	<2.00	-	-	-	
MW58	3/29/2022	<1.00	<1.00	<1.00	<1.00	<2.00	<2.00	<2.00	-	-	-	
MW59	3/29/2022	<1.00	<1.00	<1.00	<1.00	<2.00	<2.00	<2.00	-	-	-	
MW60	3/29/2022	<1.00	<1.00	<1.00	<1.00	<2.00	<2.00	<2.00	-	-	-	
MW61	3/29/2022	<1.00	<1.00	<1.00	<1.00	<2.00	<2.00	<2.00	-	-	-	
MW62	3/29/2022	<1.00	<1.00	<1.00	<1.00	<2.00	<2.00	<2.00	-	-	-	
MW63A	3/29/2022	NS	NS	NS	NS	NS	NS	NS	-	-	-	Insufficient Volume
MW63B	3/29/2022	<1.00	<1.00	<1.00	<1.00	<2.00	<2.00	<2.00	-	-	-	
NG-NETPGW	6/3/2020	<1.00	<1.00	<1.00	<1.00	-	-	-	-	-	-	
NG-R2GW	6/4/2020	<4.00	<4.00	<4.00	<4.00	-	-	-	-	-	-	
GWTP01	6/5/2020	<1.00	<1.00	<1.00	<1.00	-	-	-	-	-	-	
GWTP02	6/5/2020	<1.00	<1.00	<1.00	<1.00	-	-	-	-	-	-	
GWTP03	6/5/2020	<1.00	<1.00	<1.00	<1.00	-	-	-	-	-	-	
GWTP04	6/5/2020	6.09	<1.00	<1.00	<1.00	-	-	-	-	-	-	
NG-GWTP04-2	6/8/2020	1.46	<1.00	<1.00	<1.00	-	-	-	-	-	-	
NYG-GW-S2	8/21/2020	<4.00	<4.00	<4.00	<4.00	-	-	-	-	-	-	
NYG-GW-P2	8/21/2020	<4.00	<4.00	<4.00	<4.00	-	-	-	-	-	-	
NYG-GW-O2	8/21/2020	<4.00	<4.00	<4.00	<4.00	-	-	-	-	-	-	
NYG-GW-M2	8/21/2020	<4.00	<4.00	<4.00	<4.00	-	-	-	-	-	-	
NYG-GW-J2	8/21/2020	<4.00	<4.00	<4.00	<4.00	-	-	-	-	-	-	
PD-A4GW	12/2/2021	<1.00	<1.00	<1.00	<2.00	<1.00	<1.00	<1.00	-	-	-	
PD-B6GW	12/2/2021	<1.00	<1.00	<1.00	<2.00	<1.00	<1.00	<1.00	-	-	-	

Notes:

1). The environmental cleanup standards for groundwater that are applicable to this site are the Colorado Oil and Gas Conservation Commission (COGCC) standards for contaminants in groundwater according to Table 910-1 (Prior to January 15th, 2021) and Table 915-1 (Post January 15, 2021) of the COGCC 900 Series Rule for E&P Waste Management.

Bold values indicate an exceedance of the COGCC groundwater standards for the Site.

µg/L = micrograms per liter.

LNAPL - Light Non-Aqueous Phase Liquid

DRY - Well was dry

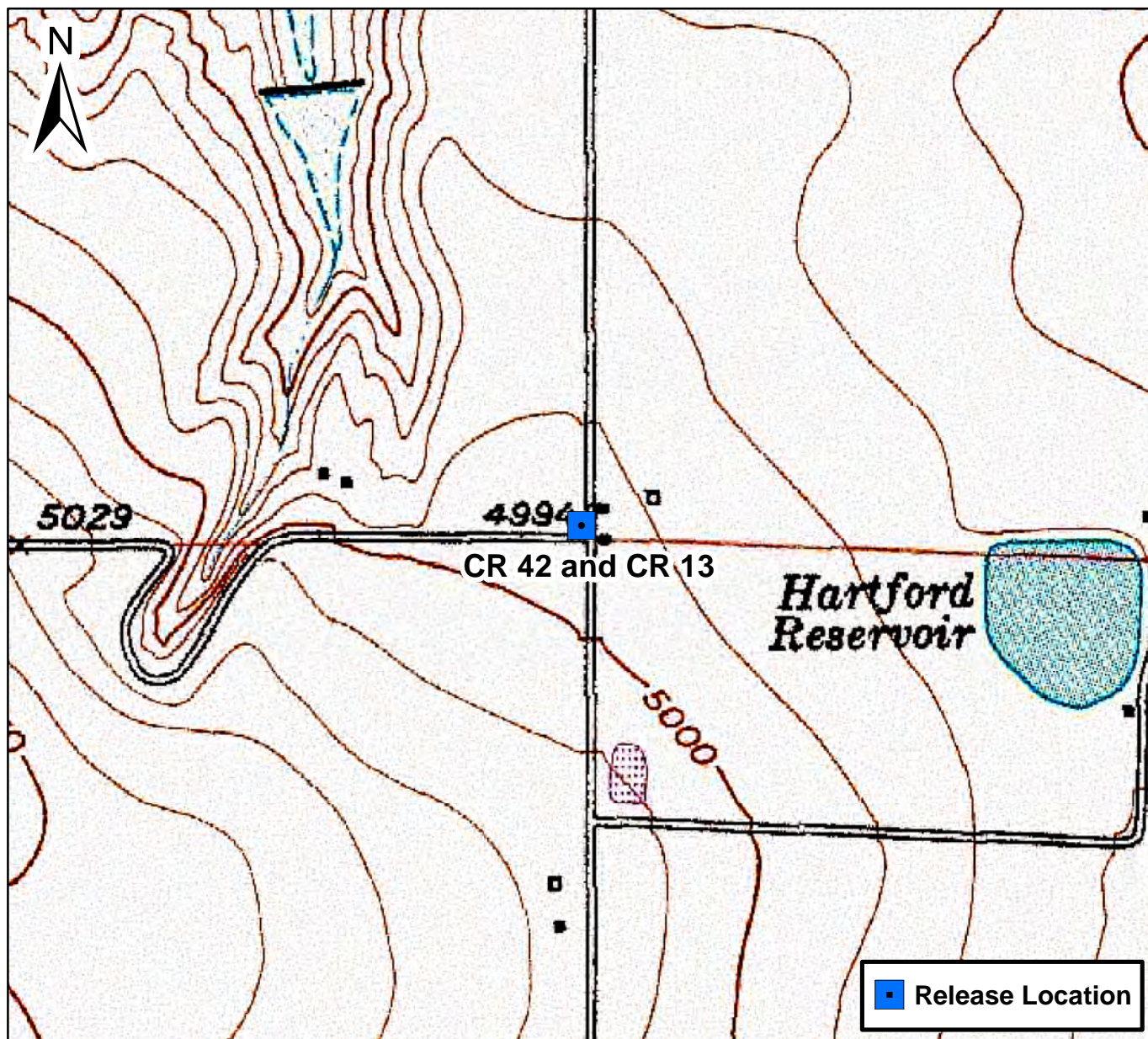

0 750 1,500 Feet

Figure 1

Site Location Map
CR 42 and CR 13
SESE S24 T4N R68W
Weld County, Colorado



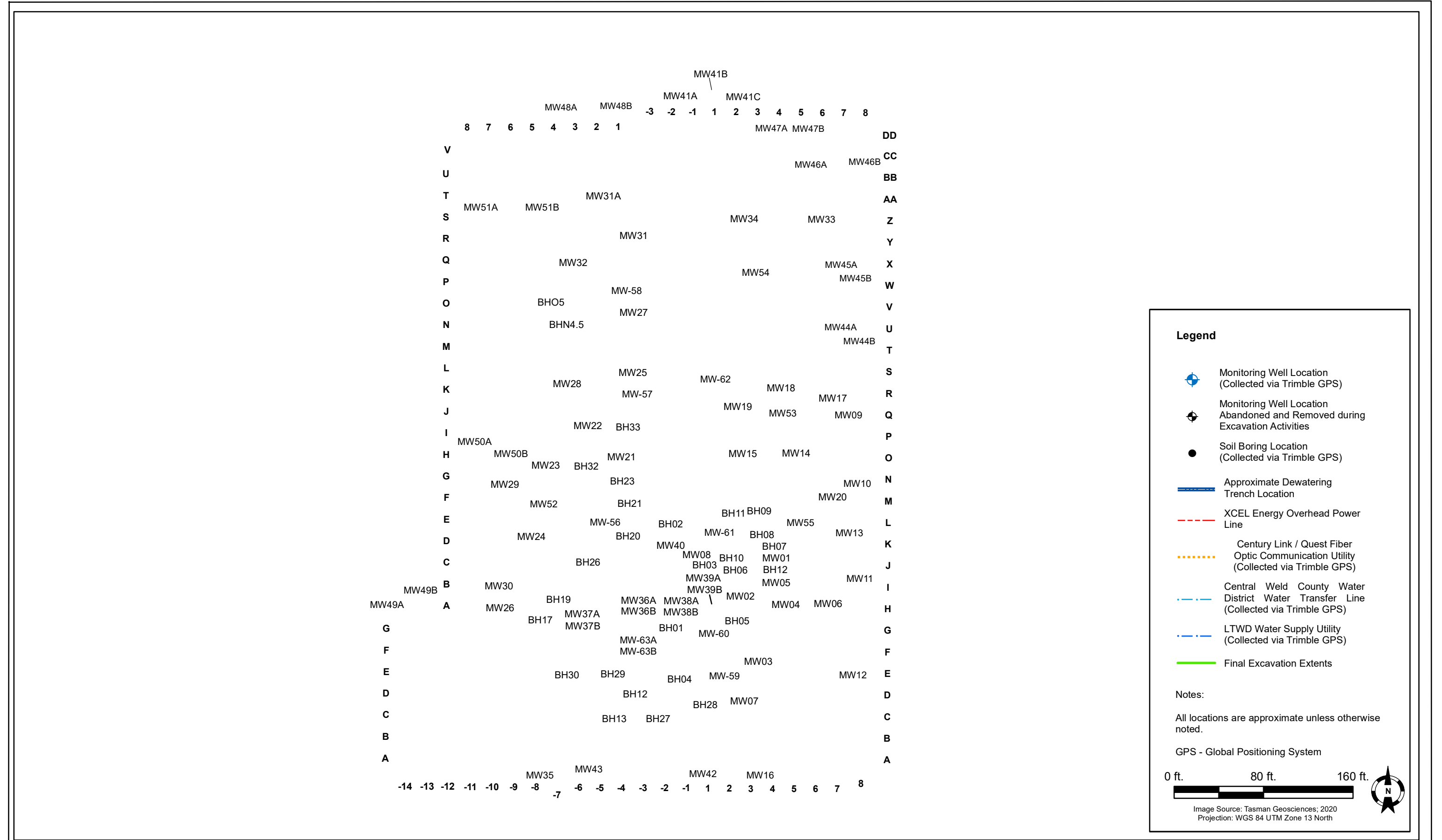

DATE:	March 2022
DESIGNED BY:	B. Humphrey
DRAWN BY:	J. Clonts

TASMAN

Tasman, Inc.
6855 W. 119th Ave
Broomfield, CO 80020

DCP Midstream
CR 42 and CR 13
SESE, Section 24, Township 4 North, Range 68 West
Weld County, Colorado

Site Remediation
Area Overview Map

Figure
2

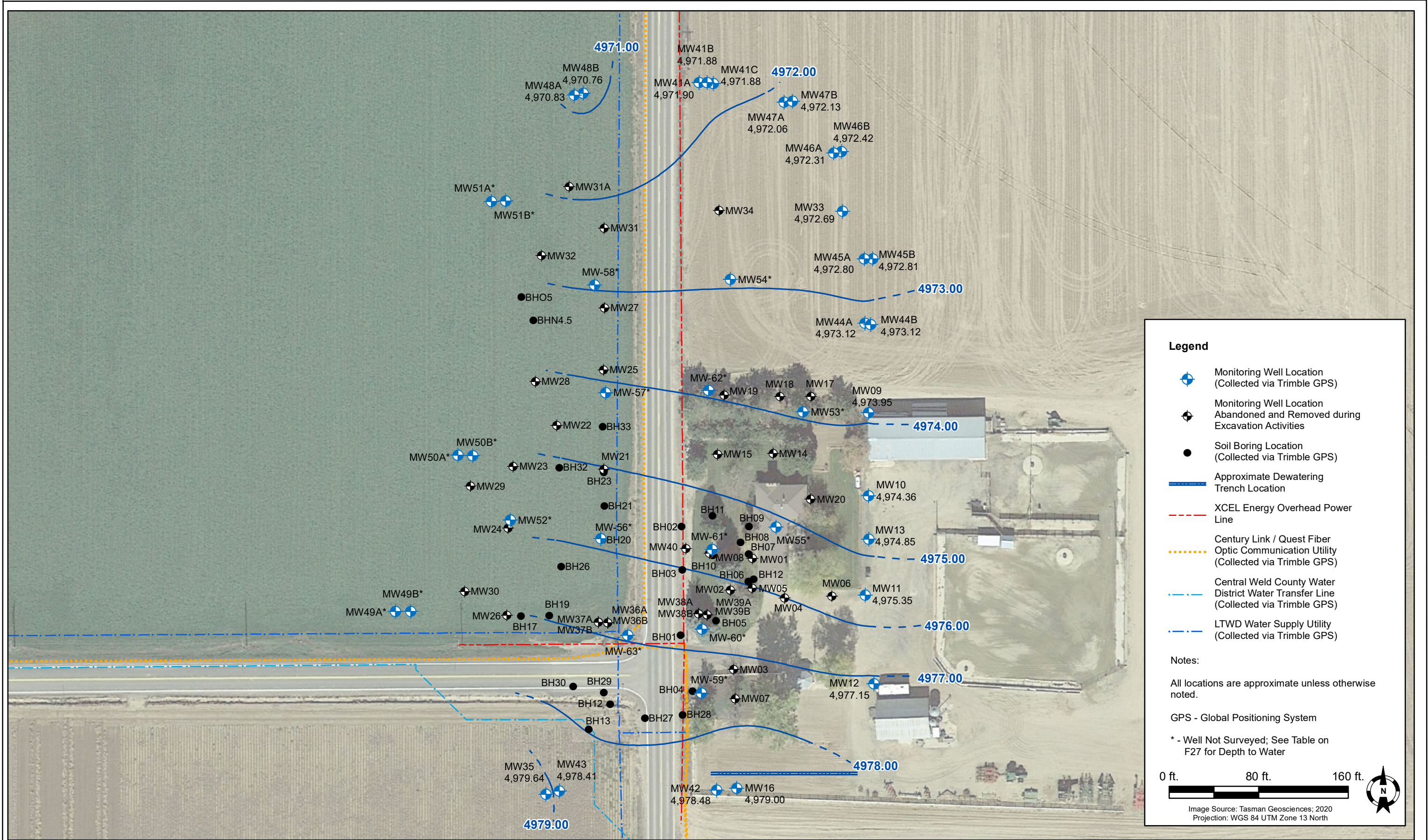



6899 Pecos Street, Unit C
Denver, Colorado 80221

CLIENT: DCP Midstream

LOGGED BY: J. Watts

PROJECT MANAGER: B. Humphrey

DRILLING CONTRACTOR: Site Services Drilling

DRILLING EQUIPMENT: CME 75

DRILL BIT SIZE (INCHES): 8

DATE STARTED - COMPLETED: 1/22/22 - 1/24/22

TOTAL WELL DEPTH (FT. BGS): 20

DEPTH TO WATER (FT. BGS): 16.7

CR42 and CR13

BORING / WELL ID: MW49A

LOCATION: Weld County

LATITUDE:

LONGITUDE:

CASING ELEVATION (FT. AMSL):

GROUND ELEVATION (FT. AMSL):

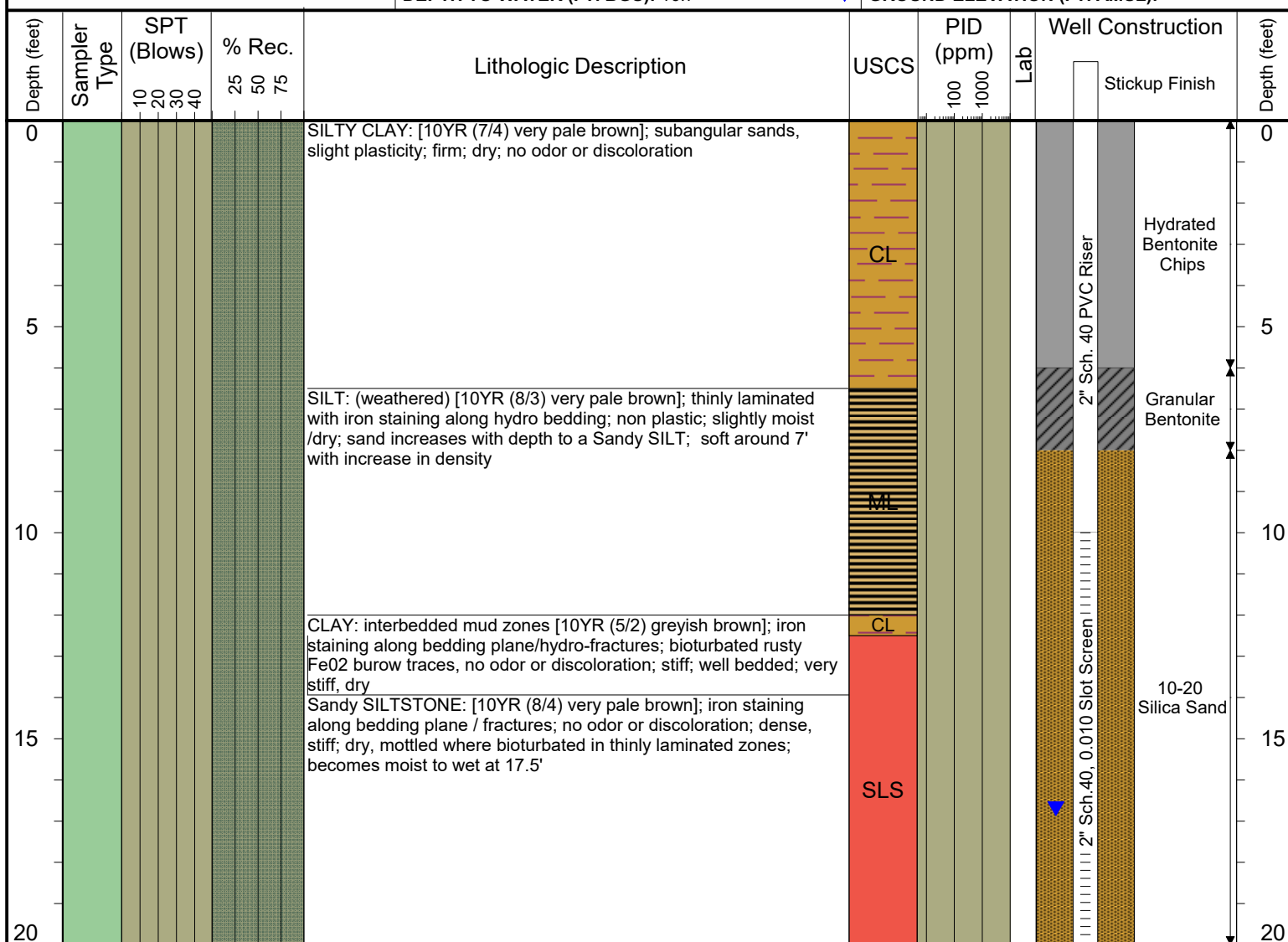

Drilling / Sample Method:

- Solid Stem Auger
- Hollow Stem Auger
- Split Spoon Sampler
- CME Continuous Sample Tube

Laboratory Sample Types:

- Geotechnical Lab
- Analytical Chemistry Lab
- Geotechnical & Analytical Chemistry Lab



6899 Pecos Street, Unit C
Denver, Colorado 80221

CLIENT: DCP Midstream

LOGGED BY: J. Watts

PROJECT MANAGER: B. Humphrey

DRILLING CONTRACTOR: Site Services Drilling

DRILLING EQUIPMENT: CME 75

DRILL BIT SIZE (INCHES): 8

DATE STARTED - COMPLETED: 1/22/22 - 1/24/22

TOTAL WELL DEPTH (FT. BGS): 28

DEPTH TO WATER (FT. BGS): 18.44

CR42 and CR13

BORING / WELL ID: MW49B

LOCATION: Weld County

LATITUDE:

LONGITUDE:

CASING ELEVATION (FT. AMSL):

GROUND ELEVATION (FT. AMSL):

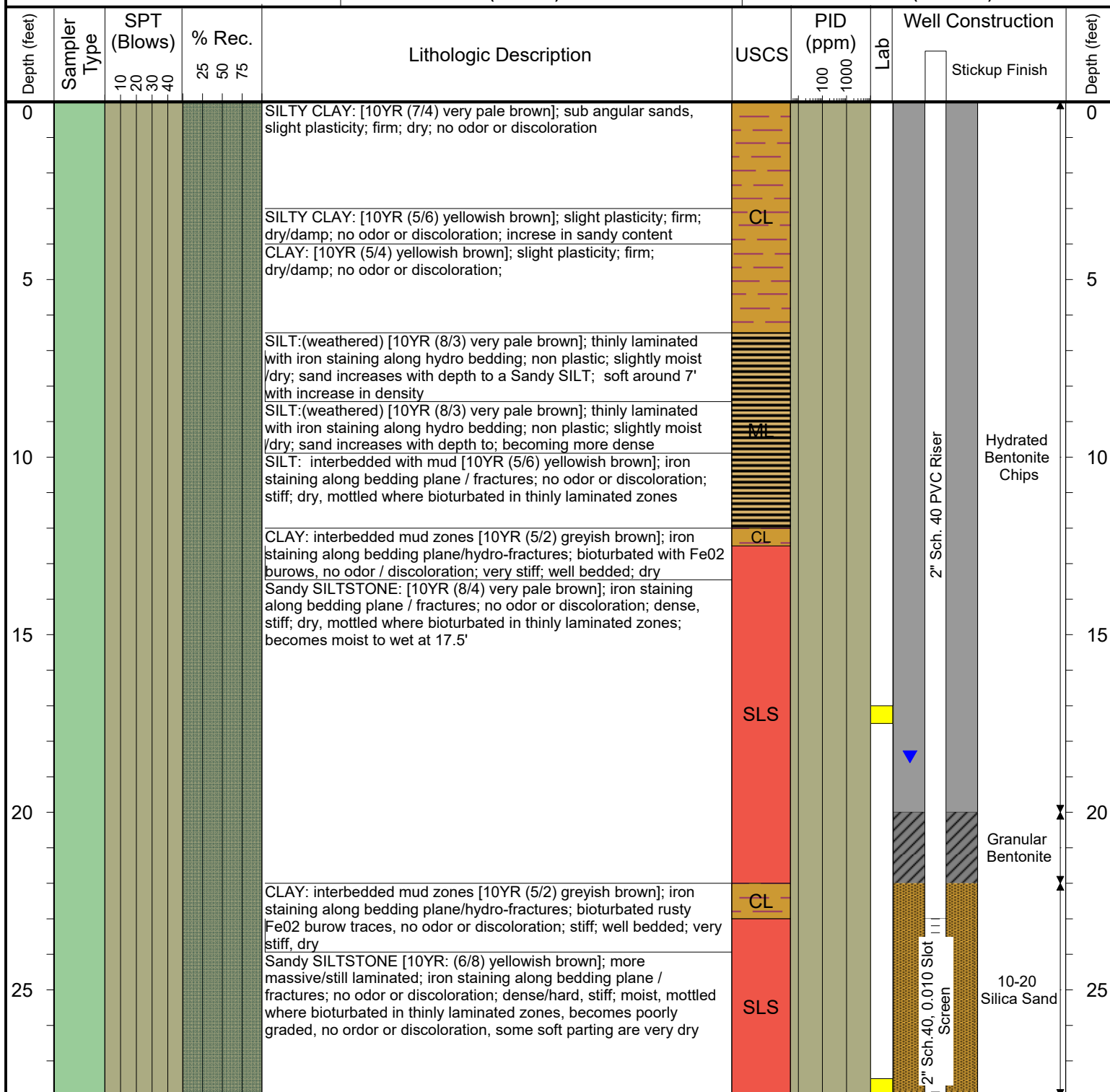

Drilling / Sample Method:

- Solid Stem Auger
- Split Spoon Sampler
- Hollow Stem Auger
- CME Continuous Sample Tube

Laboratory Sample Types:

- Geotechnical Lab
- Analytical Chemistry Lab
- Geotechnical & Analytical Chemistry Lab



6899 Pecos Street, Unit C
Denver, Colorado 80221

CLIENT: DCP Midstream

LOGGED BY: S.Casaleggio

PROJECT MANAGER: B. Humphrey

DRILLING CONTRACTOR: Site Services Drilling

DRILLING EQUIPMENT: CME 75

DRILL BIT SIZE (INCHES): 8

DATE STARTED - COMPLETED: 1/22/22 - 1/24/22

TOTAL WELL DEPTH (FT. BGS): 20

DEPTH TO WATER (FT. BGS): 18.81

CR42 and CR13

BORING / WELL ID: MW50A

LOCATION: Weld County

LATITUDE:

LONGITUDE:

CASING ELEVATION (FT. AMSL):

GROUND ELEVATION (FT. AMSL):

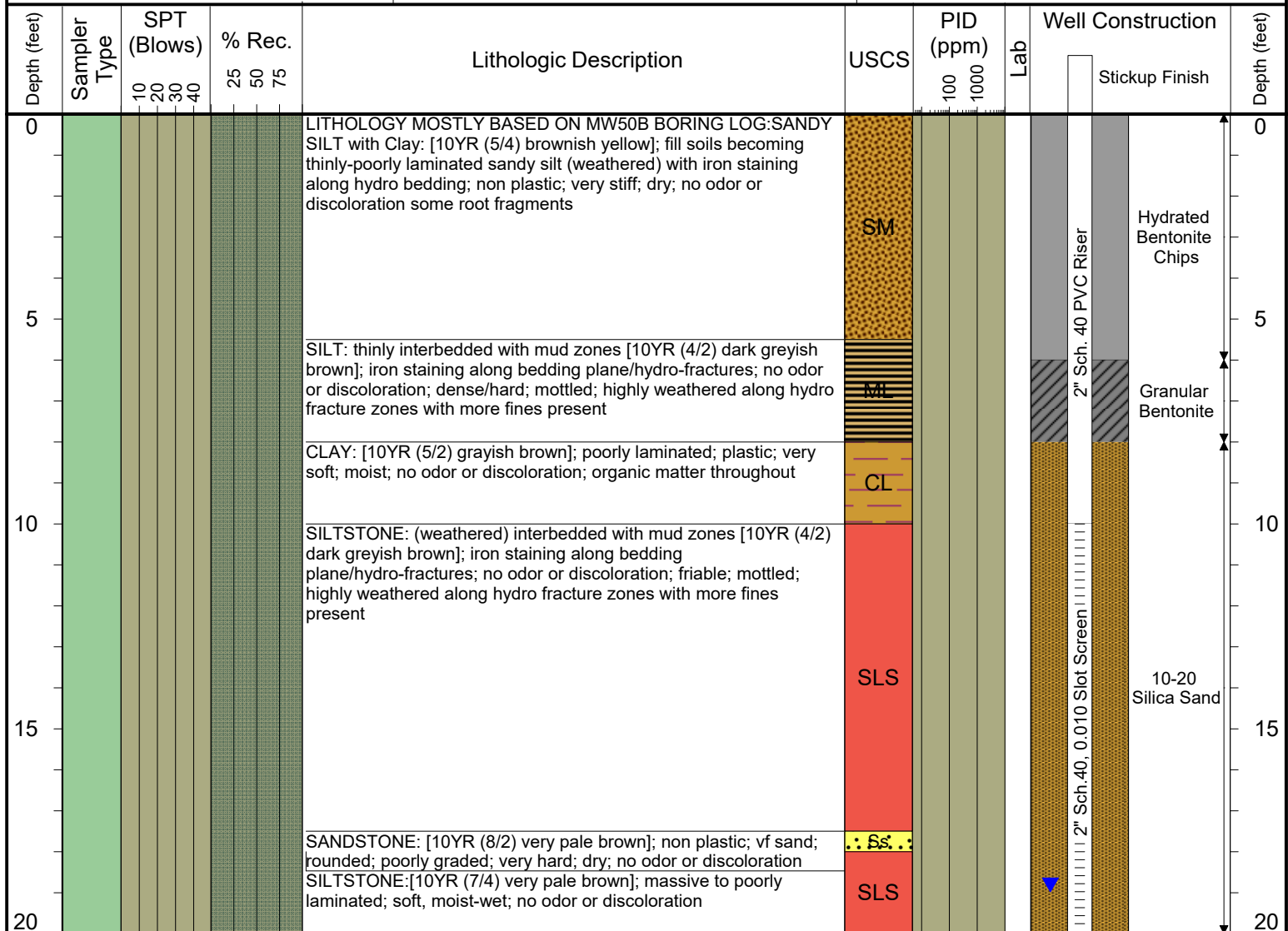

Drilling / Sample Method:

- Solid Stem Auger
- Hollow Stem Auger
- Split Spoon Sampler
- CME Continuous Sample Tube

Laboratory Sample Types:

- Geotechnical Lab
- Analytical Chemistry Lab
- Geotechnical & Analytical Chemistry Lab



6899 Pecos Street, Unit C
Denver, Colorado 80221

CLIENT: DCP Midstream

LOGGED BY: S.Casaleggio

PROJECT MANAGER: B. Humphrey

DRILLING CONTRACTOR: Site Services Drilling

DRILLING EQUIPMENT: CME 75

DRILL BIT SIZE (INCHES): 8

DATE STARTED - COMPLETED: 1/22/22 - 1/24/22

TOTAL WELL DEPTH (FT. BGS): 28.5

DEPTH TO WATER (FT. BGS): 20.35

CR42 and CR13

BORING / WELL ID: MW50B

LOCATION: Weld County

LATITUDE:

LONGITUDE:

CASING ELEVATION (FT. AMSL):

GROUND ELEVATION (FT. AMSL):

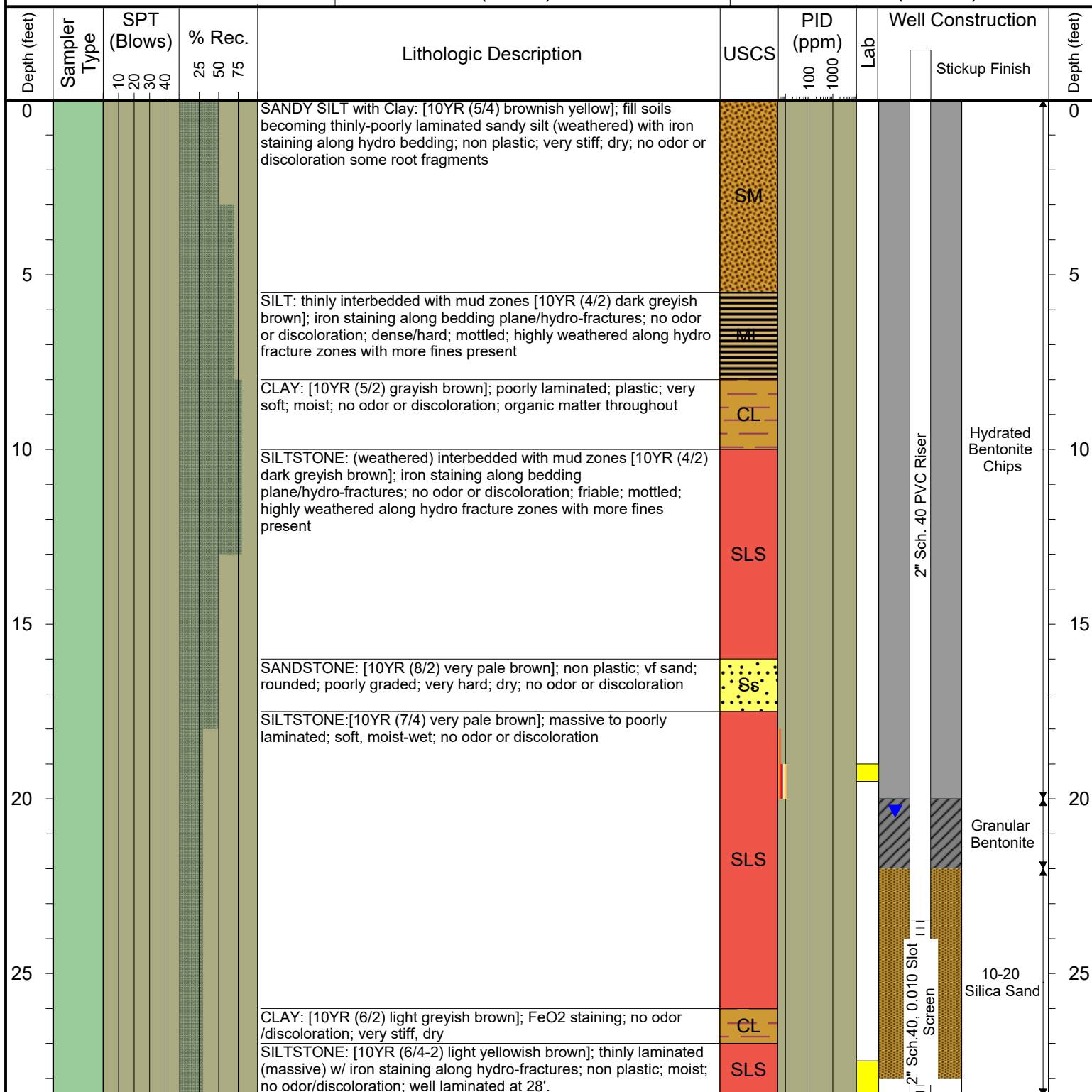

Drilling / Sample Method:

Solid Stem Auger
Hollow Stem Auger

Split Spoon Sampler

CME Continuous Sample Tube

Laboratory Sample Types:

Geotechnical Lab

Analytical Chemistry Lab

Geotechnical & Analytical Chemistry Lab



6899 Pecos Street, Unit C
Denver, Colorado 80221

CLIENT: DCP Midstream

LOGGED BY: J. Watts

PROJECT MANAGER: B. Humphrey

DRILLING CONTRACTOR: Site Services Drilling

DRILLING EQUIPMENT: CME 55

DRILL BIT SIZE (INCHES): 8

DATE STARTED - COMPLETED: 1/24/22 - 1/24/22

TOTAL WELL DEPTH (FT. BGS): 21

DEPTH TO WATER (FT. BGS):

CR42 and CR13

BORING / WELL ID: MW51A

LOCATION: Weld County

LATITUDE:

LONGITUDE:

CASING ELEVATION (FT. AMSL):

GROUND ELEVATION (FT. AMSL):

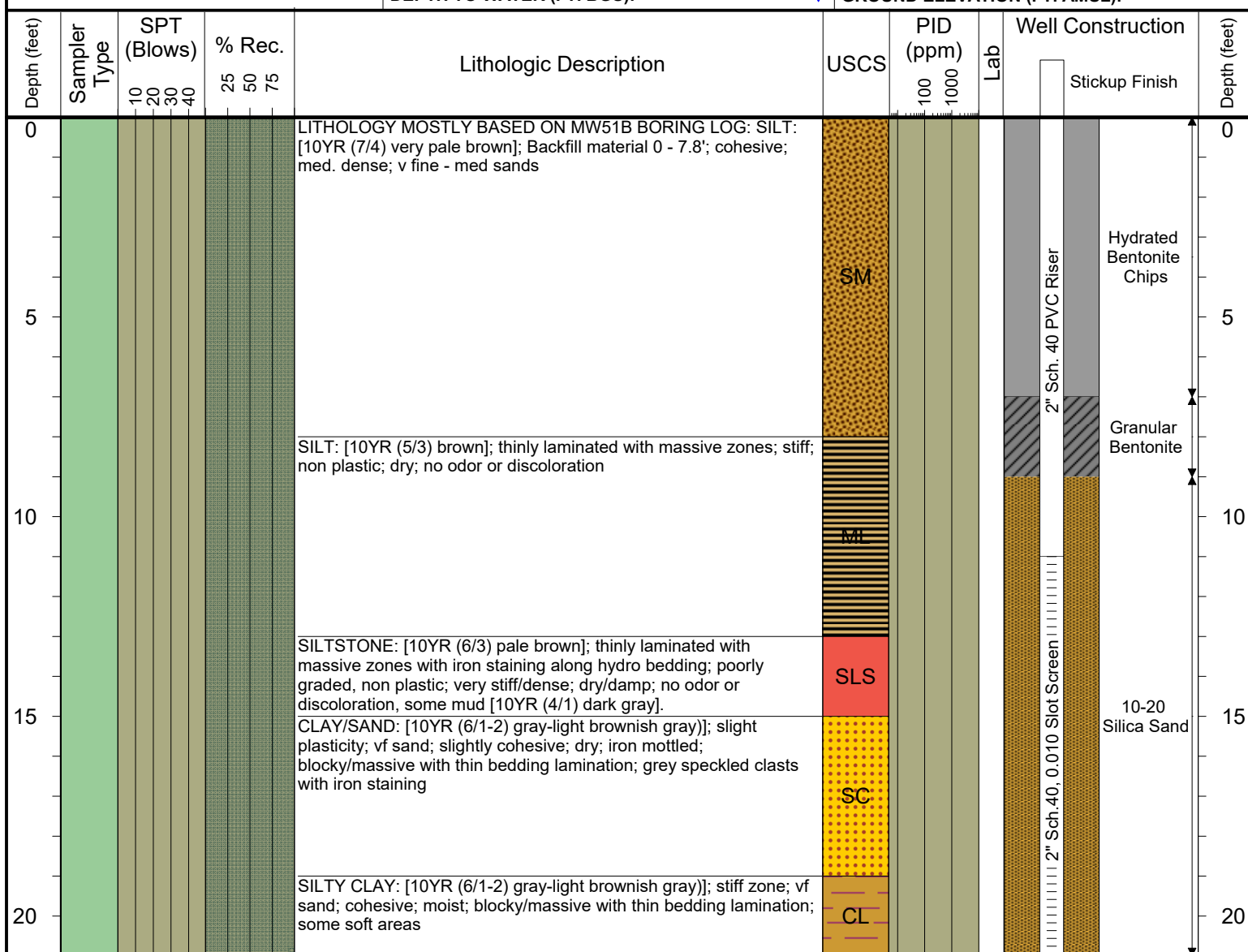

Drilling / Sample Method:

Solid Stem Auger
 Hollow Stem Auger

Split Spoon Sampler
 CME Continuous Sample Tube

Laboratory Sample Types:

Geotechnical Lab
 Analytical Chemistry Lab

Geotechnical & Analytical Chemistry Lab



6899 Pecos Street, Unit C
Denver, Colorado 80221

CLIENT: DCP Midstream

LOGGED BY: J. Watts

PROJECT MANAGER: B. Humphrey

DRILLING CONTRACTOR: Site Services Drilling

DRILLING EQUIPMENT: CME 55

DRILL BIT SIZE (INCHES): 8

DATE STARTED - COMPLETED: 1/24/22 - 1/24/22

TOTAL WELL DEPTH (FT. BGS): 29

DEPTH TO WATER (FT. BGS): 21

CR42 and CR13

BORING / WELL ID: MW51B

LOCATION: Weld County

LATITUDE:

LONGITUDE:

CASING ELEVATION (FT. AMSL):

GROUND ELEVATION (FT. AMSL):

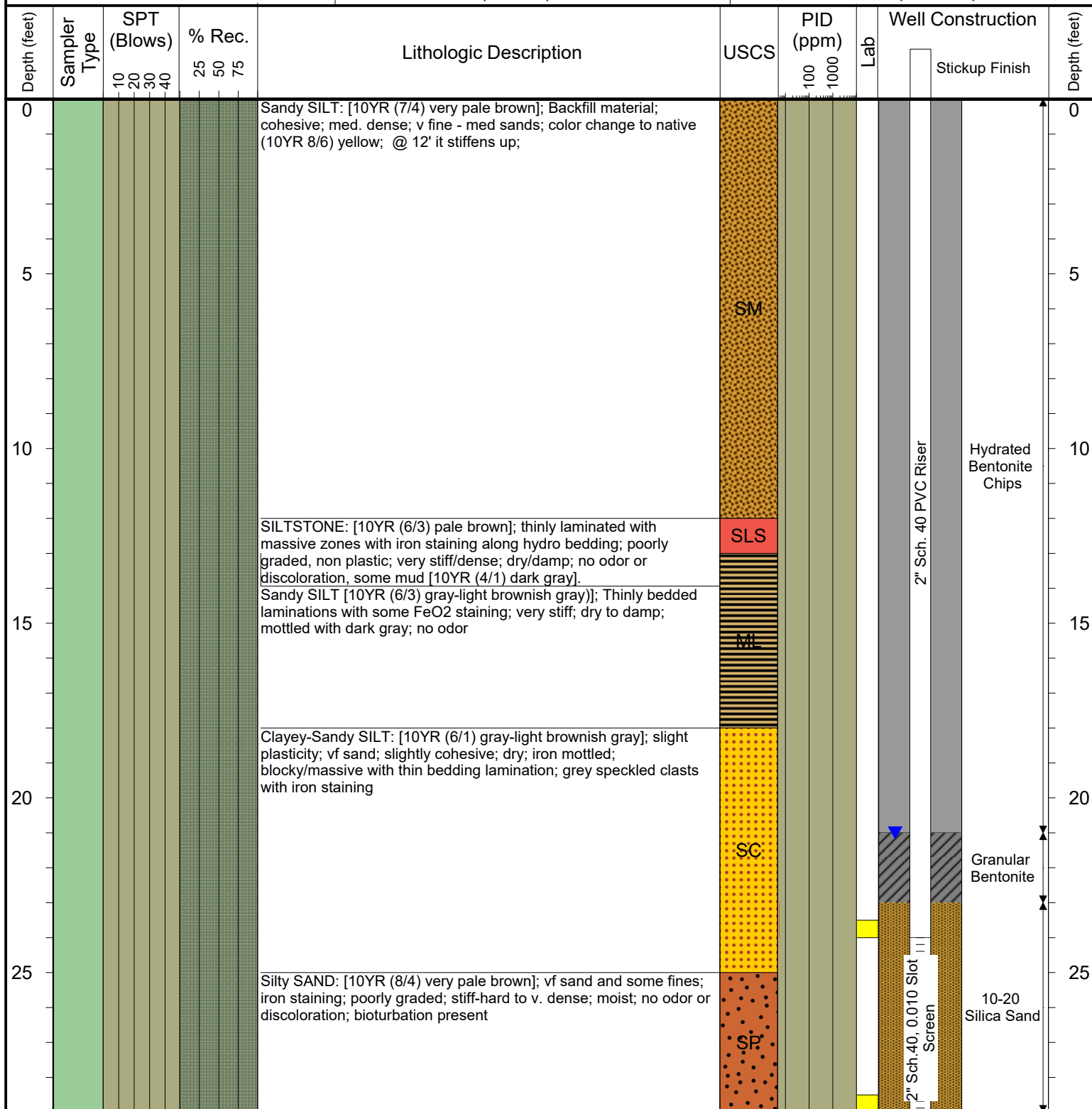

Drilling / Sample Method:

Solid Stem Auger
Hollow Stem Auger

Split Spoon Sampler

CME Continuous Sample Tube

Laboratory Sample Types:

Geotechnical Lab

Analytical Chemistry Lab

Geotechnical & Analytical Chemistry Lab



6899 Pecos Street, Unit C
Denver, Colorado 80221

CLIENT: DCP Midstream

LOGGED BY: S.Casaleggio

PROJECT MANAGER: B. Humphrey

DRILLING CONTRACTOR: Site Services Drilling

DRILLING EQUIPMENT: CME

DRILL BIT SIZE (INCHES): 8.25

DATE STARTED - COMPLETED: 1/26/22 - 1/26/22

TOTAL WELL DEPTH (FT. BGS): 28.5

DEPTH TO WATER (FT. BGS): 21.63

CR42 and CR13

BORING / WELL ID: MW52

LOCATION: Weld County

LATITUDE:

LONGITUDE:

CASING ELEVATION (FT. AMSL):

GROUND ELEVATION (FT. AMSL):

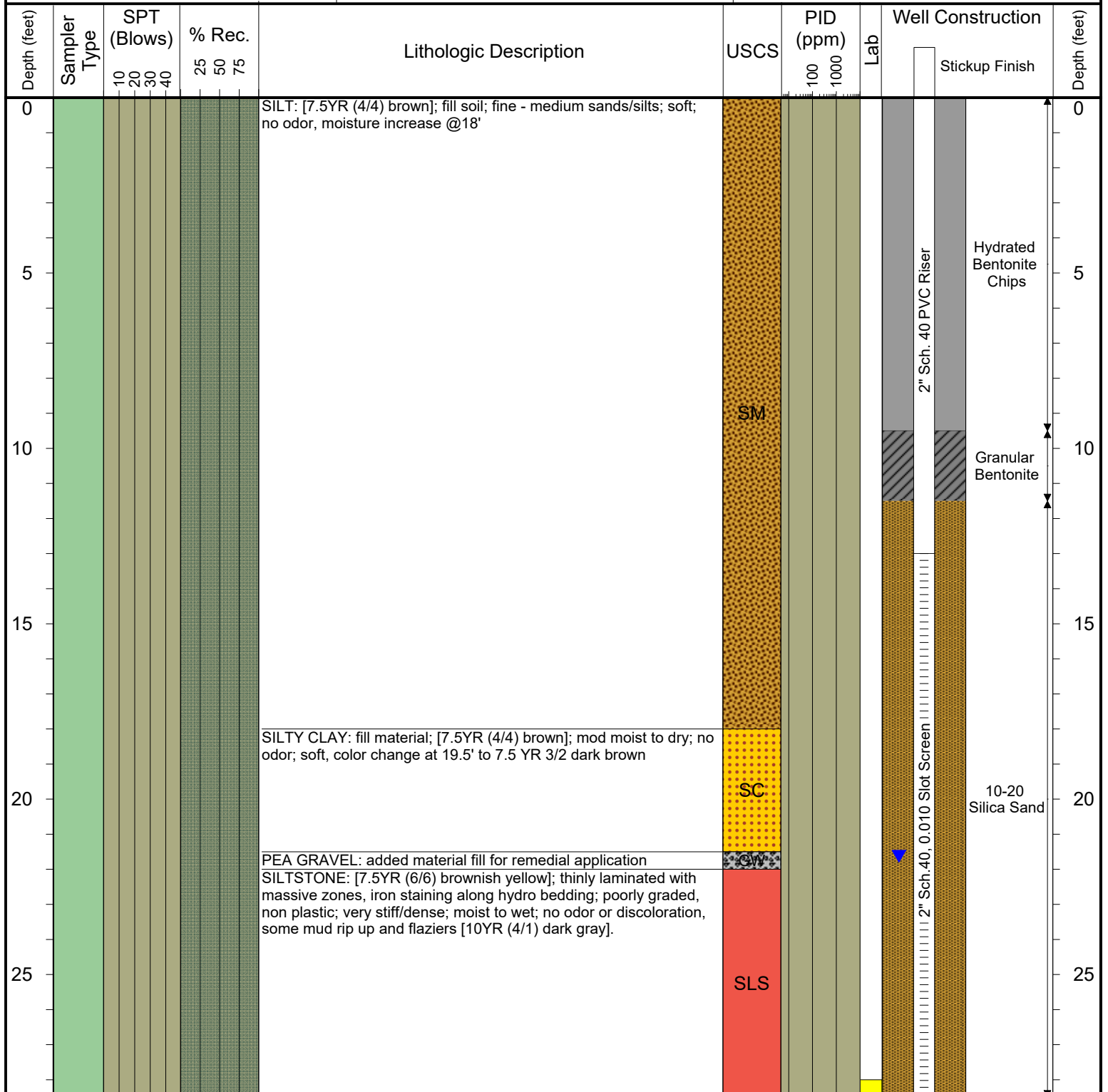

Drilling / Sample Method:

- Solid Stem Auger
- Hollow Stem Auger
- Split Spoon Sampler
- CME Continuous Sample Tube

Laboratory Sample Types:

- Geotechnical Lab
- Analytical Chemistry Lab
- Geotechnical & Analytical Chemistry Lab



6899 Pecos Street, Unit C
Denver, Colorado 80221

CLIENT: DCP Midstream

LOGGED BY: S.Casaleggio

PROJECT MANAGER: B. Humphrey

DRILLING CONTRACTOR: Site Services Drilling

DRILLING EQUIPMENT: CME

DRILL BIT SIZE (INCHES): 8.25

DATE STARTED - COMPLETED: 1/26/22 - 1/26/22

TOTAL WELL DEPTH (FT. BGS): 28

DEPTH TO WATER (FT. BGS): 18.21

CR42 and CR13

BORING / WELL ID: MW53

LOCATION: Weld County

LATITUDE:

LONGITUDE:

CASING ELEVATION (FT. AMSL):

GROUND ELEVATION (FT. AMSL):

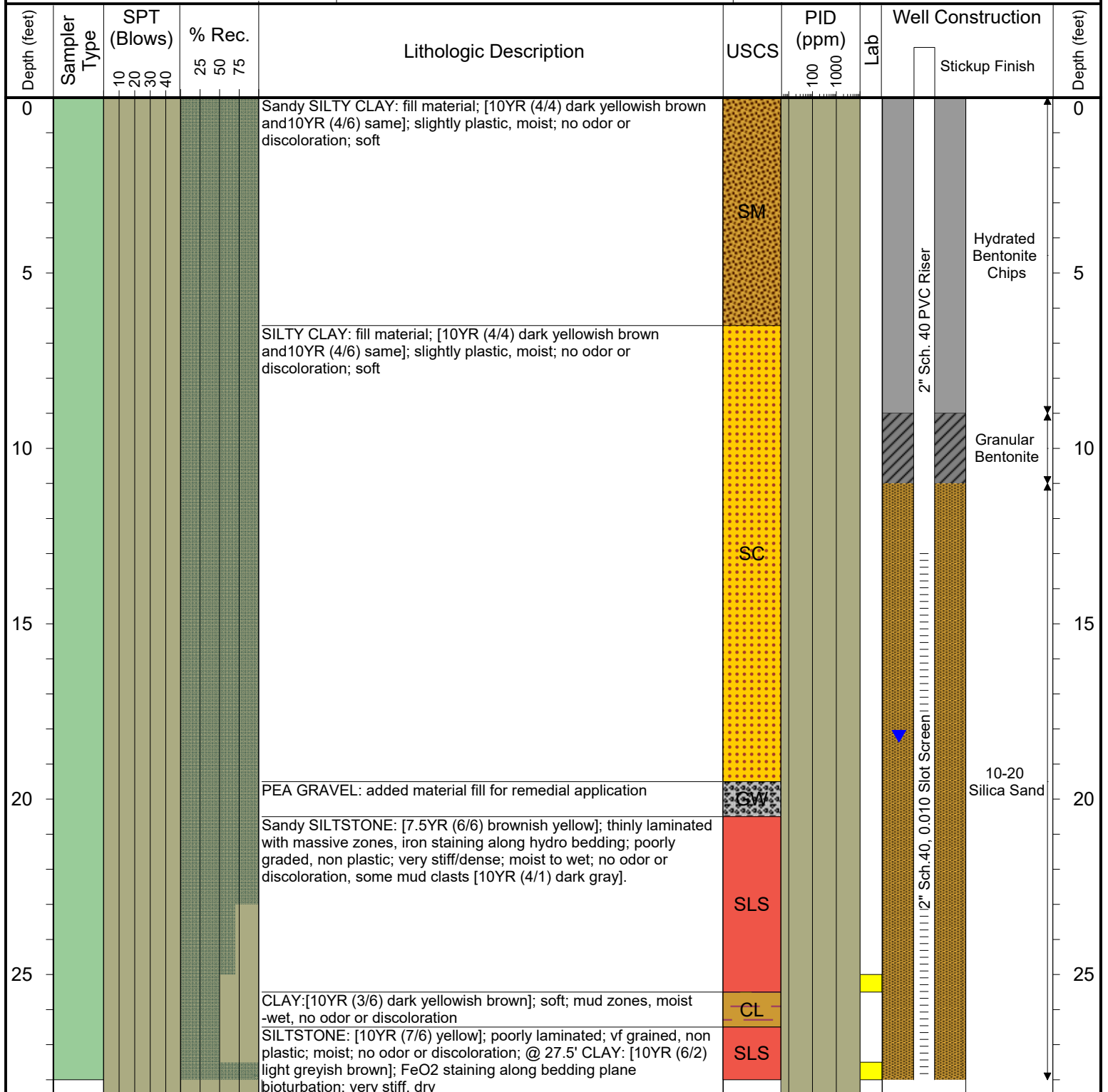

Drilling / Sample Method:

- Solid Stem Auger
- Hollow Stem Auger
- Split Spoon Sampler
- CME Continuous Sample Tube

Laboratory Sample Types:

- Geotechnical Lab
- Analytical Chemistry Lab
- Geotechnical & Analytical Chemistry Lab



6899 Pecos Street, Unit C
Denver, Colorado 80221

CLIENT: DCP Midstream

LOGGED BY: S.Casaleggjo

PROJECT MANAGER: B. Humphrey

DRILLING CONTRACTOR: Site Services Drilling

DRILLING EQUIPMENT: CME

DRILL BIT SIZE (INCHES): 8.25

DATE STARTED - COMPLETED: 1/28/22 - 1/28/22

TOTAL WELL DEPTH (FT. BGS): 28.25

DEPTH TO WATER (FT. BGS): 19.04

CR42 and CR13

BORING / WELL ID: MW54

LOCATION: Weld County

LATITUDE:

LONGITUDE:

CASING ELEVATION (FT. AMSL):

GROUND ELEVATION (FT. AMSL):

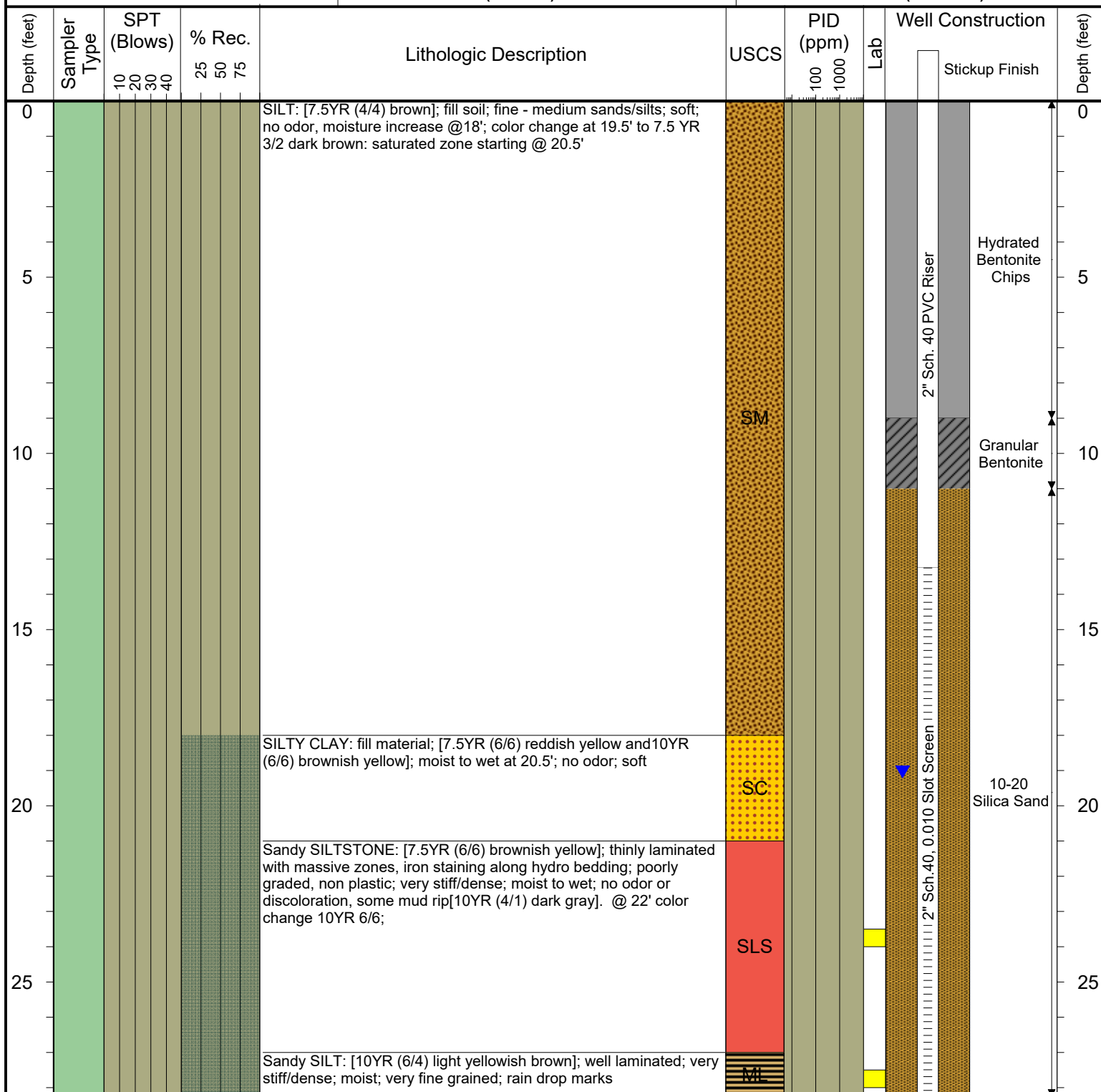

Drilling / Sample Method:

- Solid Stem Auger
- Split Spoon Sampler
- Hollow Stem Auger
- CME Continuous Sample Tube

Laboratory Sample Types:

- Geotechnical Lab
- Analytical Chemistry Lab
- Geotechnical & Analytical Chemistry Lab



6899 Pecos Street, Unit C
Denver, Colorado 80221

CLIENT: DCP Midstream

LOGGED BY: S.Casaleggio

PROJECT MANAGER: B. Humphrey

DRILLING CONTRACTOR: Site Services Drilling

DRILLING EQUIPMENT: CME

DRILL BIT SIZE (INCHES): 8.25

DATE STARTED - COMPLETED: 1/28/22 - 1/28/22

TOTAL WELL DEPTH (FT. BGS): 27

DEPTH TO WATER (FT. BGS): 19.11

CR42 and CR13

BORING / WELL ID: MW55

LOCATION: Weld County

LATITUDE:

LONGITUDE:

CASING ELEVATION (FT. AMSL):

GROUND ELEVATION (FT. AMSL):

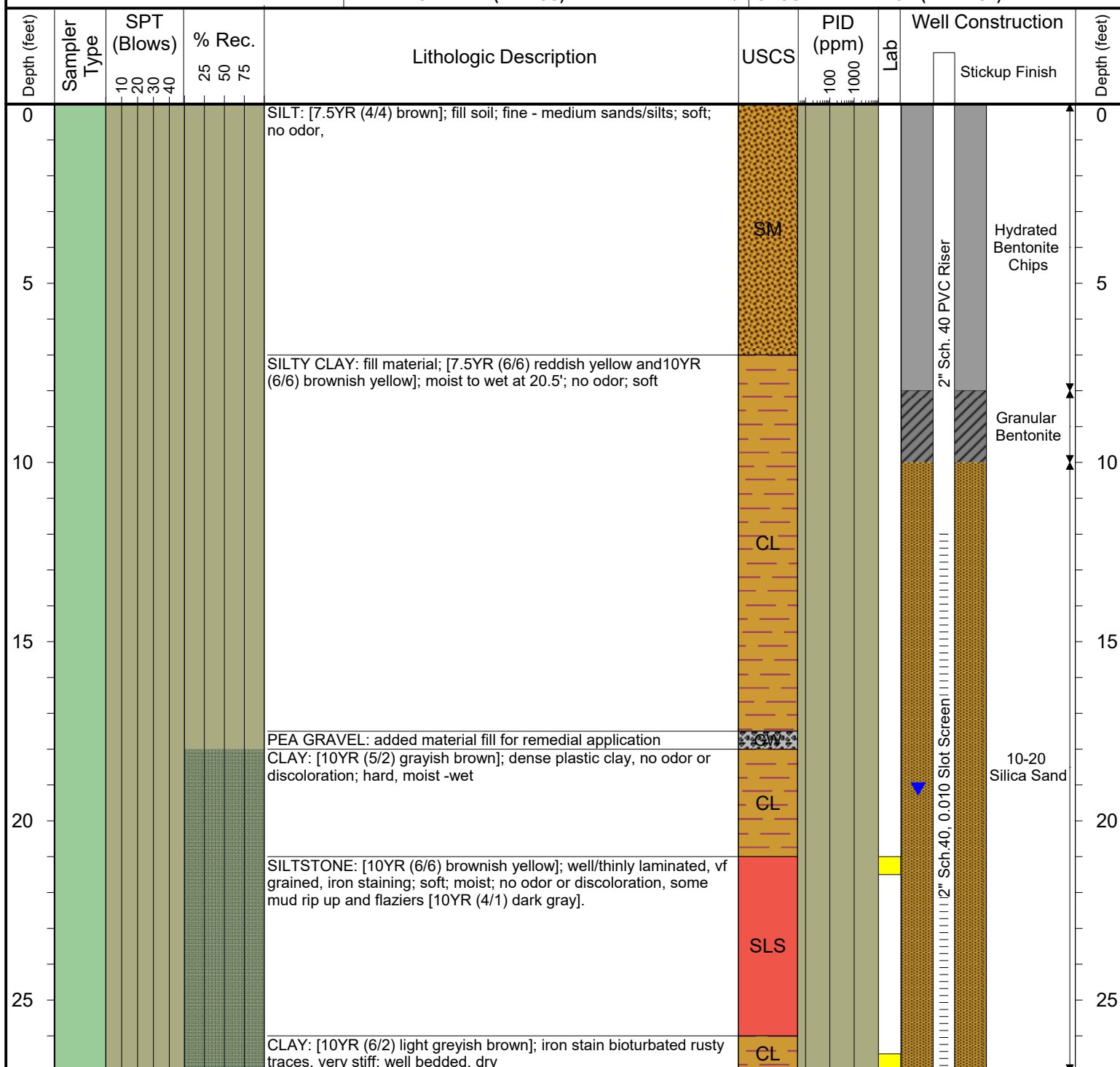

Drilling / Sample Method:

- Solid Stem Auger
- Hollow Stem Auger
- Split Spoon Sampler
- CME Continuous Sample Tube

Laboratory Sample Types:

- Geotechnical Lab
- Analytical Chemistry Lab
- Geotechnical & Analytical Chemistry Lab



6899 Pecos Street, Unit C
Denver, Colorado 80221

CLIENT: DCP Midstream

LOGGED BY: J. Watts

PROJECT MANAGER: B. Humphrey

DRILLING CONTRACTOR: Site Services Drilling

DRILLING EQUIPMENT: CME 55

DRILL BIT SIZE (INCHES): 8.25

DATE STARTED - COMPLETED: 3/14/22 - 3/14/22

TOTAL WELL DEPTH (FT. BGS): 28

DEPTH TO WATER (FT. BGS): 19.84

CR42 and CR13

BORING / WELL ID: MW56

LOCATION: Weld County

LATITUDE:

LONGITUDE:

CASING ELEVATION (FT. AMSL):

GROUND ELEVATION (FT. AMSL):

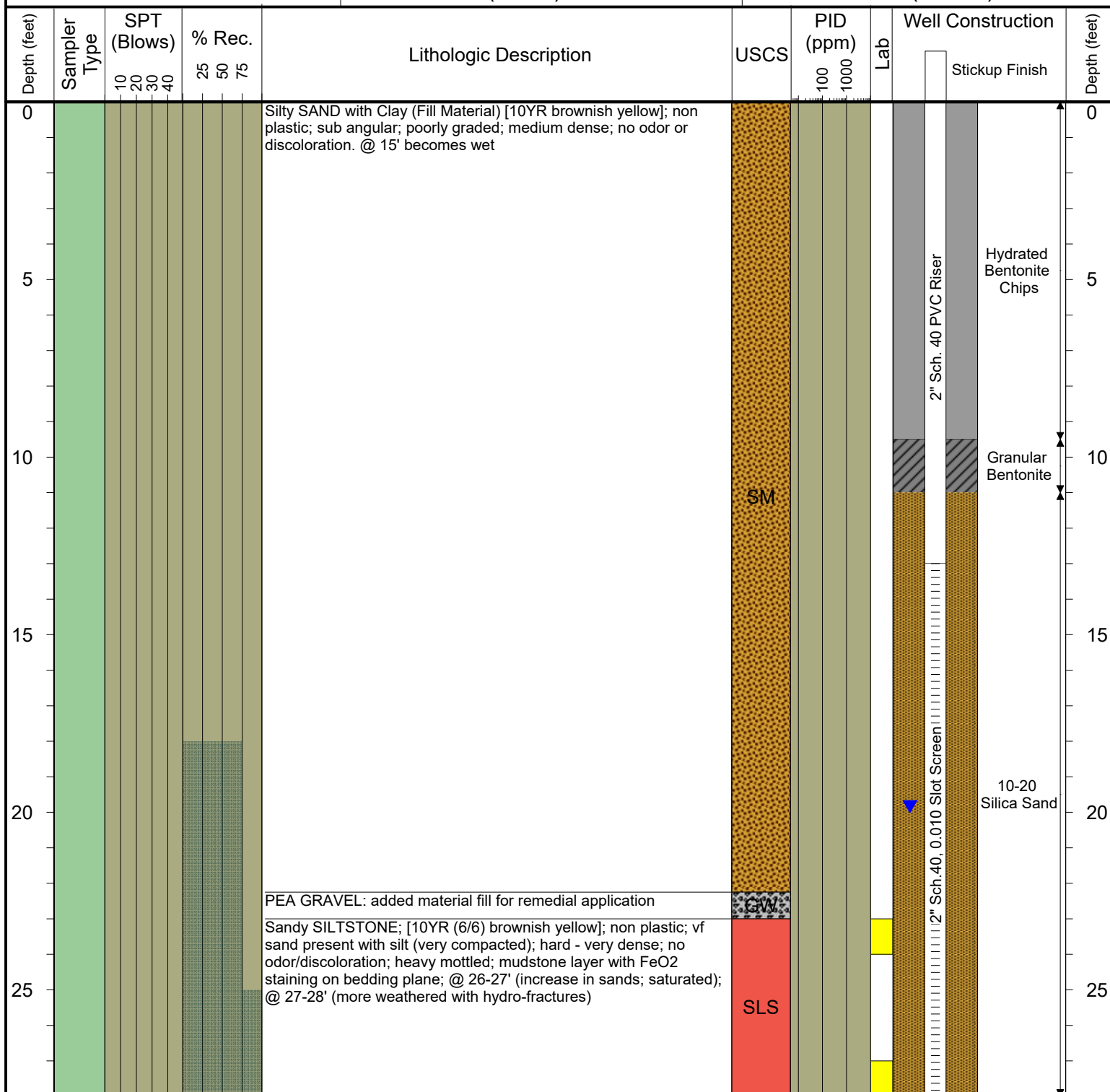

Drilling / Sample Method:

Solid Stem Auger
Hollow Stem Auger

Split Spoon Sampler
CME Continuous Sample Tube

Laboratory Sample Types:

Geotechnical Lab
Analytical Chemistry Lab

Geotechnical & Analytical Chemistry Lab



6899 Pecos Street, Unit C
Denver, Colorado 80221

CLIENT: DCP Midstream

LOGGED BY: S.Casaleggio

PROJECT MANAGER: B. Humphrey

DRILLING CONTRACTOR: Site Services Drilling

DRILLING EQUIPMENT: CME 75

DRILL BIT SIZE (INCHES): 8

DATE STARTED - COMPLETED: 3/14/22 - 3/14/22

TOTAL WELL DEPTH (FT. BGS): 28.25

DEPTH TO WATER (FT. BGS): 20.09

CR42 and CR13

BORING / WELL ID: MW57

LOCATION: Weld County

LATITUDE:

LONGITUDE:

CASING ELEVATION (FT. AMSL):

GROUND ELEVATION (FT. AMSL):

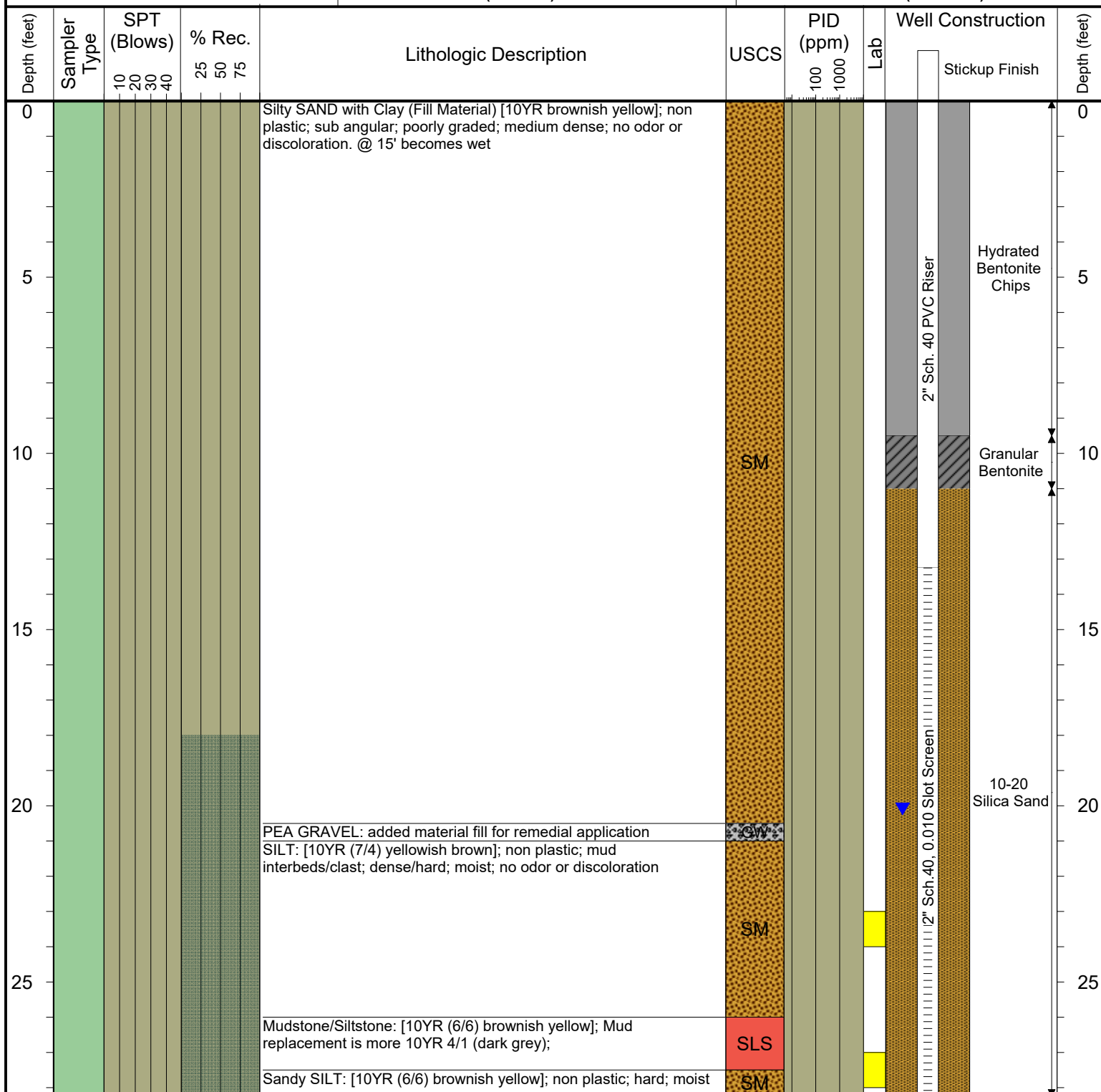

Drilling / Sample Method:

- Solid Stem Auger
- Split Spoon Sampler
- Hollow Stem Auger
- CME Continuous Sample Tube

Laboratory Sample Types:

- Geotechnical Lab
- Analytical Chemistry Lab
- Geotechnical & Analytical Chemistry Lab



6899 Pecos Street, Unit C
Denver, Colorado 80221

CLIENT: DCP Midstream

LOGGED BY: J. Watts

PROJECT MANAGER: B. Humphrey

DRILLING CONTRACTOR: Site Services Drilling

DRILLING EQUIPMENT: CME 55

DRILL BIT SIZE (INCHES): 8.25

DATE STARTED - COMPLETED: 3/14/22 - 3/14/22

TOTAL WELL DEPTH (FT. BGS): 28.25

DEPTH TO WATER (FT. BGS): 19.59

CR42 and CR13

BORING / WELL ID: MW58

LOCATION: Weld County

LATITUDE:

LONGITUDE:

CASING ELEVATION (FT. AMSL):

GROUND ELEVATION (FT. AMSL):

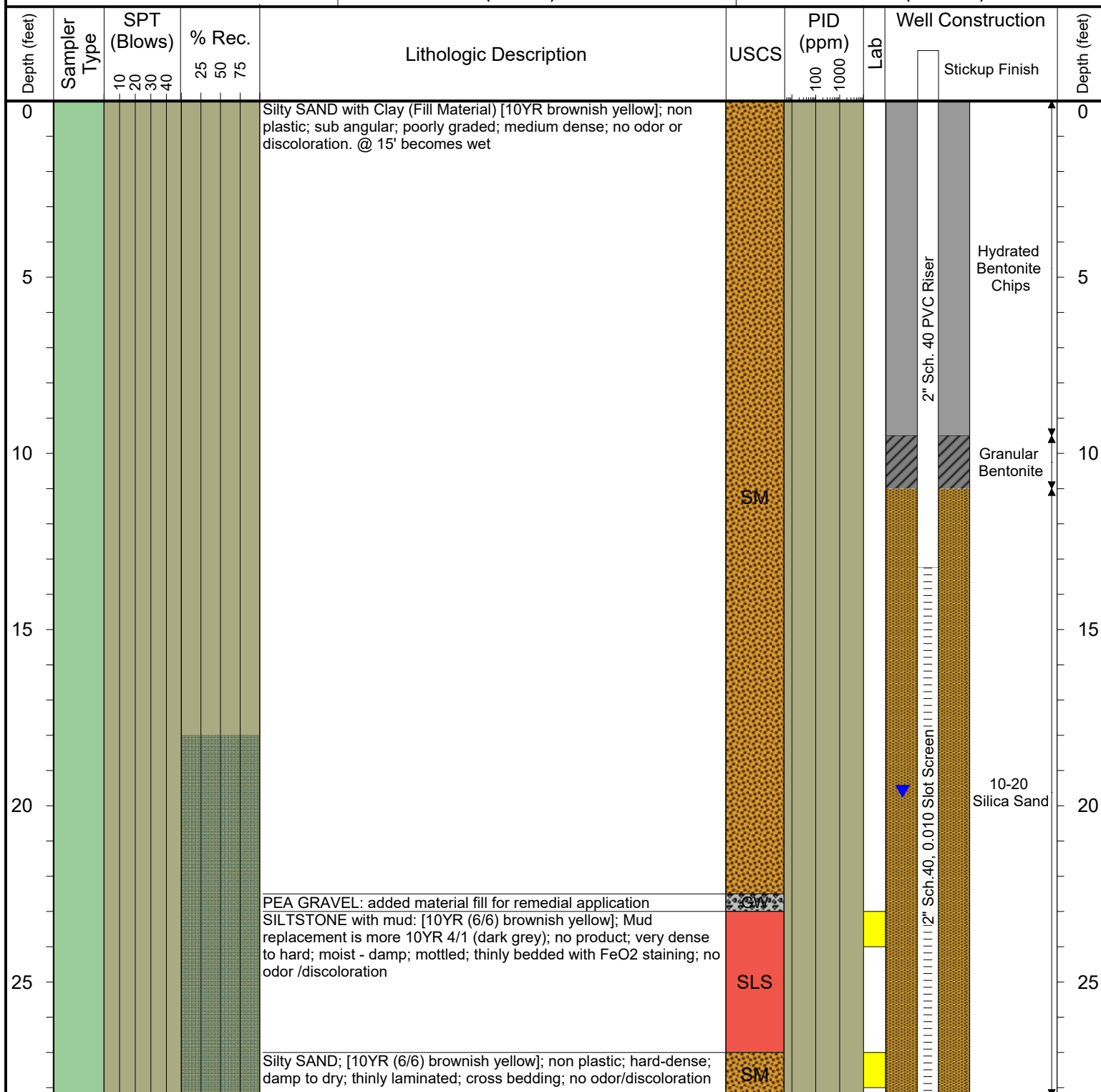

Drilling / Sample Method:

- Solid Stem Auger
- Hollow Stem Auger
- Split Spoon Sampler
- CME Continuous Sample Tube

Laboratory Sample Types:

- Geotechnical Lab
- Analytical Chemistry Lab
- Geotechnical & Analytical Chemistry Lab



6899 Pecos Street, Unit C
Denver, Colorado 80221

CLIENT: DCP Midstream

LOGGED BY: S.Casaleggio

PROJECT MANAGER: B. Humphrey

DRILLING CONTRACTOR: Site Services Drilling

DRILLING EQUIPMENT: CME 75

DRILL BIT SIZE (INCHES): 8

DATE STARTED - COMPLETED: 3/16/22 - 3/16/22

TOTAL WELL DEPTH (FT. BGS): 27.5

DEPTH TO WATER (FT. BGS): 20.15

CR42 and CR13

BORING / WELL ID: MW59

LOCATION: Weld County

LATITUDE:

LONGITUDE:

CASING ELEVATION (FT. AMSL):

GROUND ELEVATION (FT. AMSL):

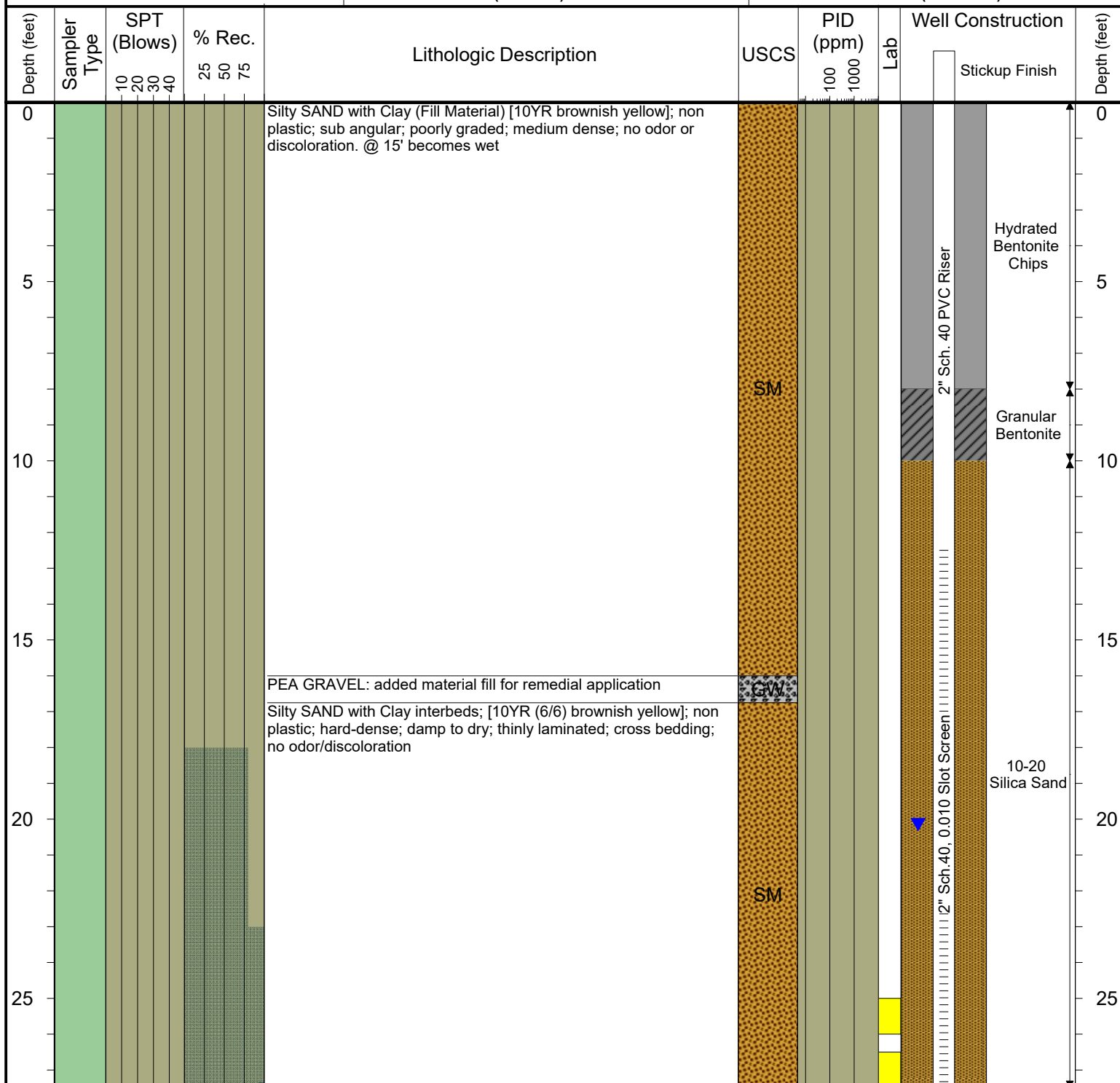

Drilling / Sample Method:

Solid Stem Auger
Hollow Stem Auger

Split Spoon Sampler

CME Continuous Sample Tube

Laboratory Sample Types:

Geotechnical Lab

Analytical Chemistry Lab

Geotechnical & Analytical Chemistry Lab



6899 Pecos Street, Unit C
Denver, Colorado 80221

CLIENT: DCP Midstream

LOGGED BY: S.Casaleggio

PROJECT MANAGER: B. Humphrey

DRILLING CONTRACTOR: Site Services Drilling

DRILLING EQUIPMENT: CME 75

DRILL BIT SIZE (INCHES): 8

DATE STARTED - COMPLETED: 3/16/22 - 3/16/22

TOTAL WELL DEPTH (FT. BGS): 28.25

DEPTH TO WATER (FT. BGS): 19.22

CR42 and CR13

BORING / WELL ID: MW60

LOCATION: Weld County

LATITUDE:

LONGITUDE:

CASING ELEVATION (FT. AMSL):

GROUND ELEVATION (FT. AMSL):

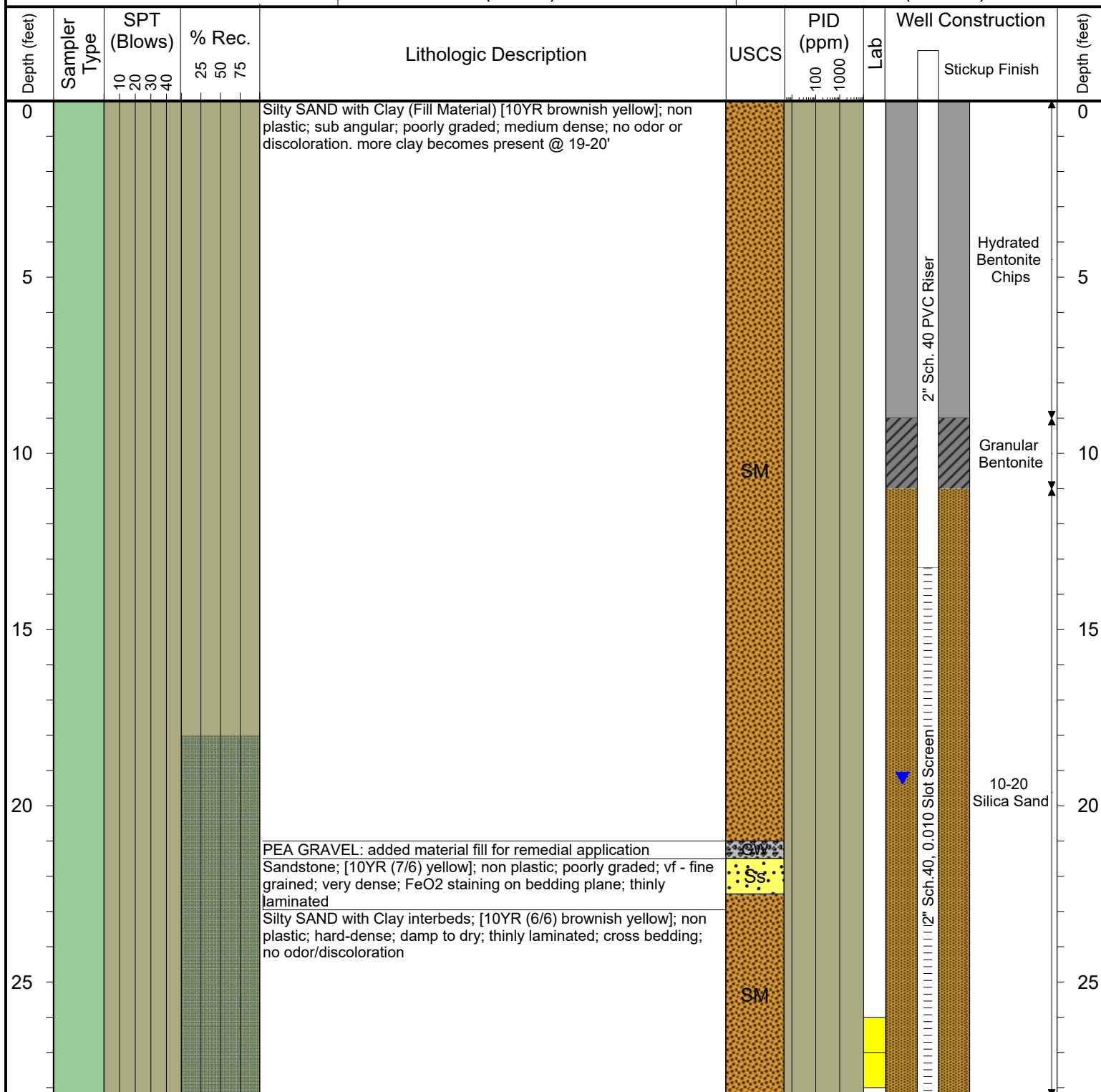

Drilling / Sample Method:

- Solid Stem Auger
- Hollow Stem Auger
- Split Spoon Sampler
- CME Continuous Sample Tube

Laboratory Sample Types:



- Geotechnical Lab
- Analytical Chemistry Lab
- Geotechnical & Analytical Chemistry Lab

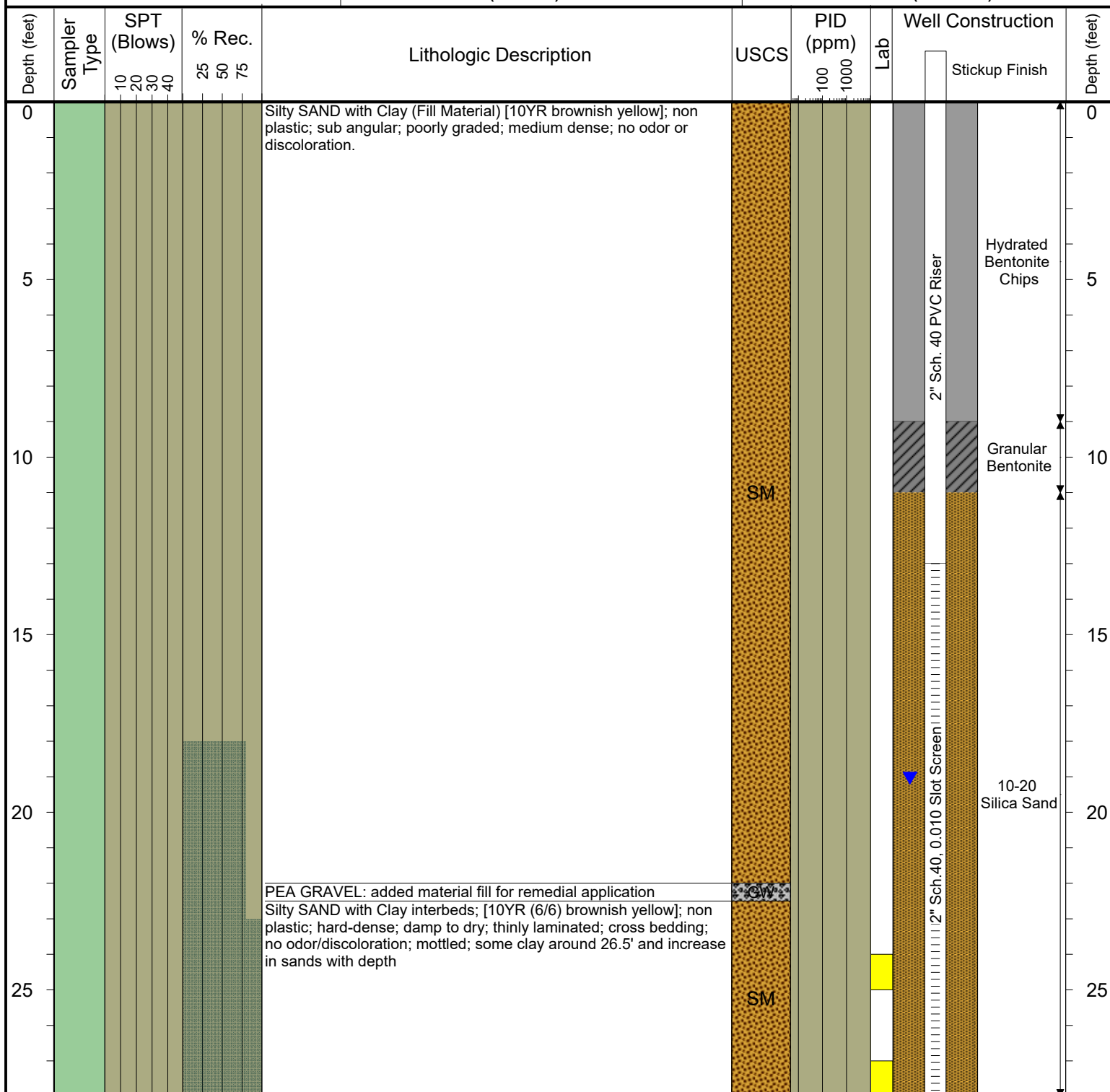

DEPTH TO WATER (FT. BGS): 19.04

GROUND ELEVATION (FT. AMSL):



 Solid Stem Auger
 Hollow Stem Auger

 CME Continuous Sample Tube

Analytical Chemistry Lab

Geotechnical & Analytical Chemistry Lab



6899 Pecos Street, Unit C
Denver, Colorado 80221

CLIENT: DCP Midstream

LOGGED BY: J. Watts

PROJECT MANAGER: B. Humphrey

DRILLING CONTRACTOR: Site Services Drilling

DRILLING EQUIPMENT: CME 75

DRILL BIT SIZE (INCHES): 8

DATE STARTED - COMPLETED: 3/15/22 - 3/15/22

TOTAL WELL DEPTH (FT. BGS): 28

DEPTH TO WATER (FT. BGS): 18.75

CR42 and CR13

BORING / WELL ID: MW62

LOCATION: Weld County

LATITUDE:

LONGITUDE:

CASING ELEVATION (FT. AMSL):

GROUND ELEVATION (FT. AMSL):

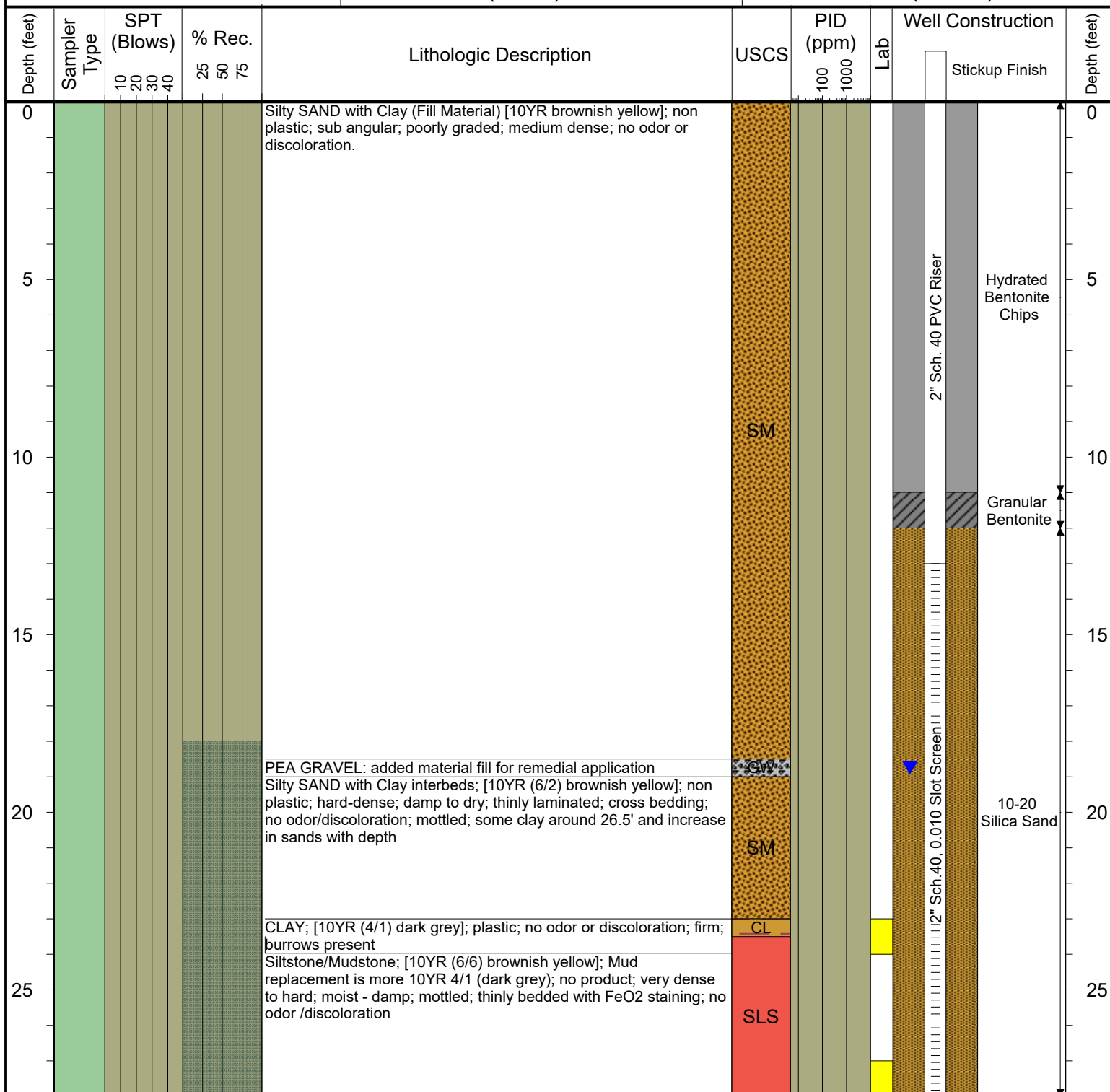

Drilling / Sample Method:

☐ Solid Stem Auger
☐ Hollow Stem Auger

☐ Split Spoon Sampler
☐ CME Continuous Sample Tube

Laboratory Sample Types:

☐ Geotechnical Lab
☐ Analytical Chemistry Lab

☒ Geotechnical & Analytical Chemistry Lab



6899 Pecos Street, Unit C
Denver, Colorado 80221

CLIENT: DCP Midstream

LOGGED BY: J. Watts

PROJECT MANAGER: B. Humphrey

DRILLING CONTRACTOR: Site Services Drilling

DRILLING EQUIPMENT: CME 55

DRILL BIT SIZE (INCHES): 8.25

DATE STARTED - COMPLETED: 3/15/22 - 3/15/22

TOTAL WELL DEPTH (FT. BGS): 15

DEPTH TO WATER (FT. BGS):

CR42 and CR13

BORING / WELL ID: MW63A

LOCATION: Weld County

LATITUDE:

LONGITUDE:

CASING ELEVATION (FT. AMSL):

GROUND ELEVATION (FT. AMSL):

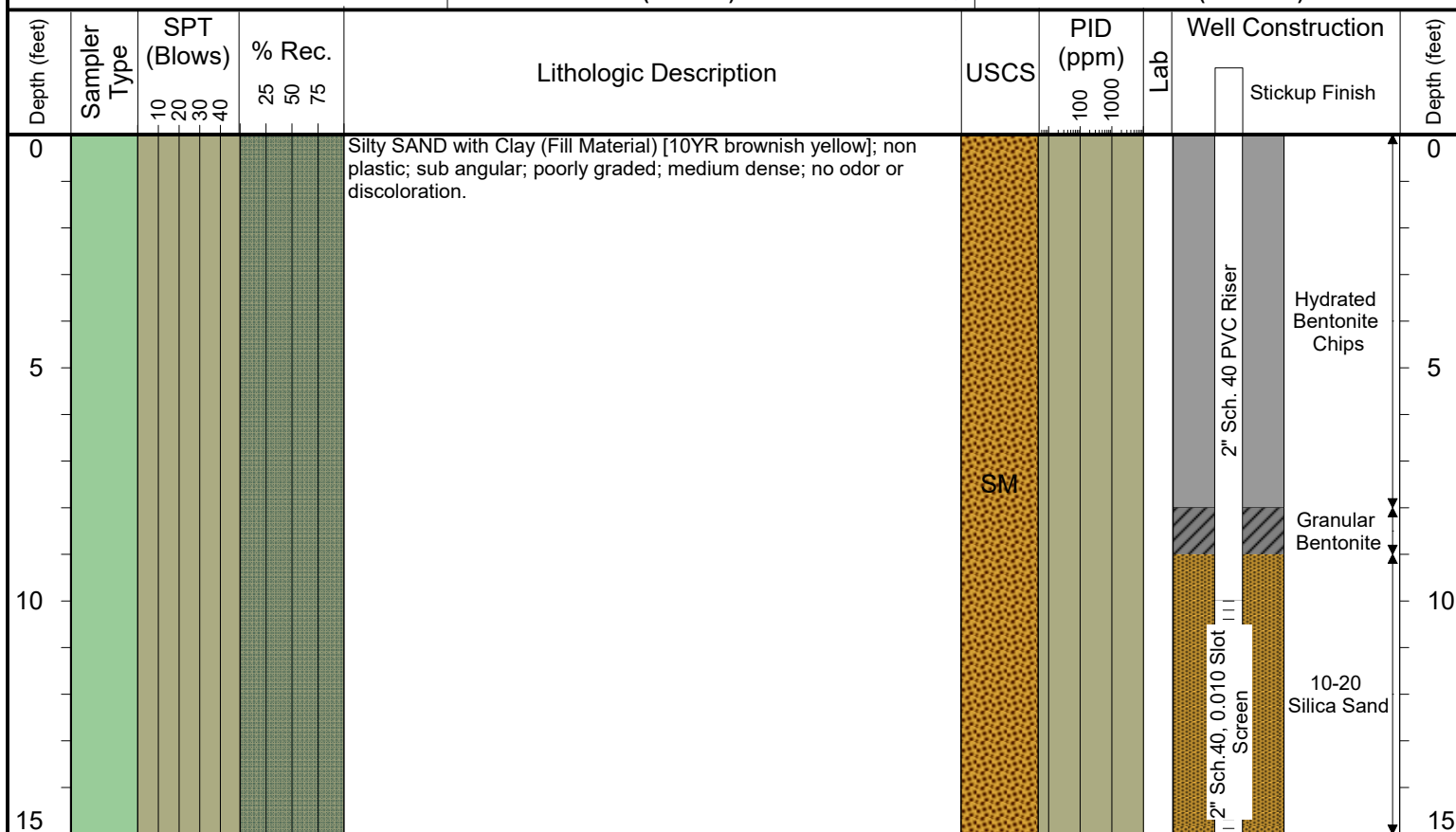

Drilling / Sample Method:

Solid Stem Auger
Hollow Stem Auger

Split Spoon Sampler
CME Continuous Sample Tube

Laboratory Sample Types:

Geotechnical Lab
Analytical Chemistry Lab

Geotechnical & Analytical Chemistry Lab



6899 Pecos Street, Unit C
Denver, Colorado 80221

CLIENT: DCP Midstream

LOGGED BY: J. Watts

PROJECT MANAGER: B. Humphrey

DRILLING CONTRACTOR: Site Services Drilling

DRILLING EQUIPMENT: CME 55

DRILL BIT SIZE (INCHES): 8.25

DATE STARTED - COMPLETED: 3/15/22 - 3/15/22

TOTAL WELL DEPTH (FT. BGS): 28

DEPTH TO WATER (FT. BGS): 20.42

CR42 and CR13

BORING / WELL ID: MW63B

LOCATION: Weld County

LATITUDE:

LONGITUDE:

CASING ELEVATION (FT. AMSL):

GROUND ELEVATION (FT. AMSL):

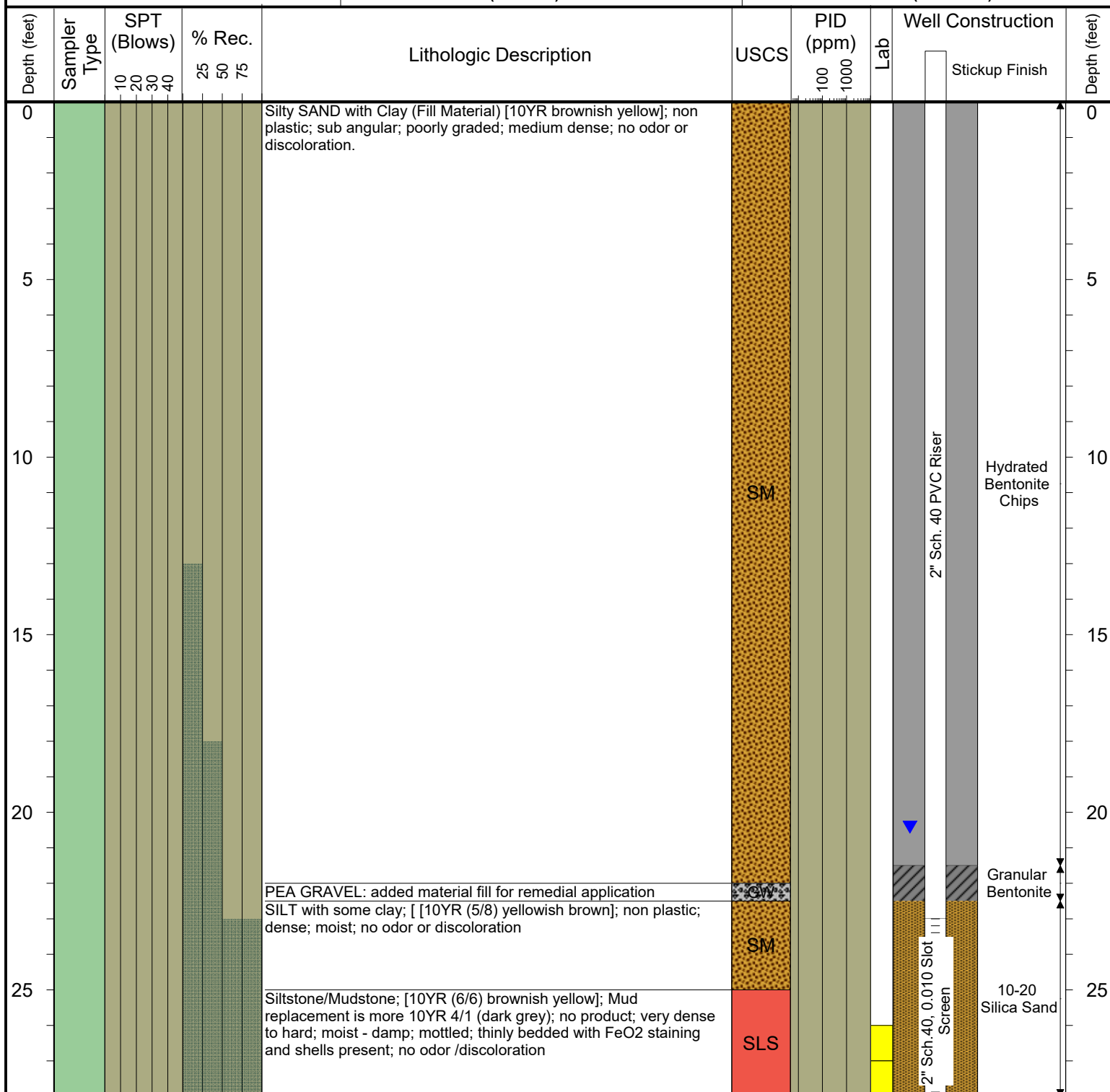

Drilling / Sample Method:

- Solid Stem Auger
- Hollow Stem Auger
- Split Spoon Sampler
- CME Continuous Sample Tube

Laboratory Sample Types:

- Geotechnical Lab
- Analytical Chemistry Lab
- Geotechnical & Analytical Chemistry Lab