

Inspection Photos  
Location Name: Gittion C34-14 Pad  
Location ID:

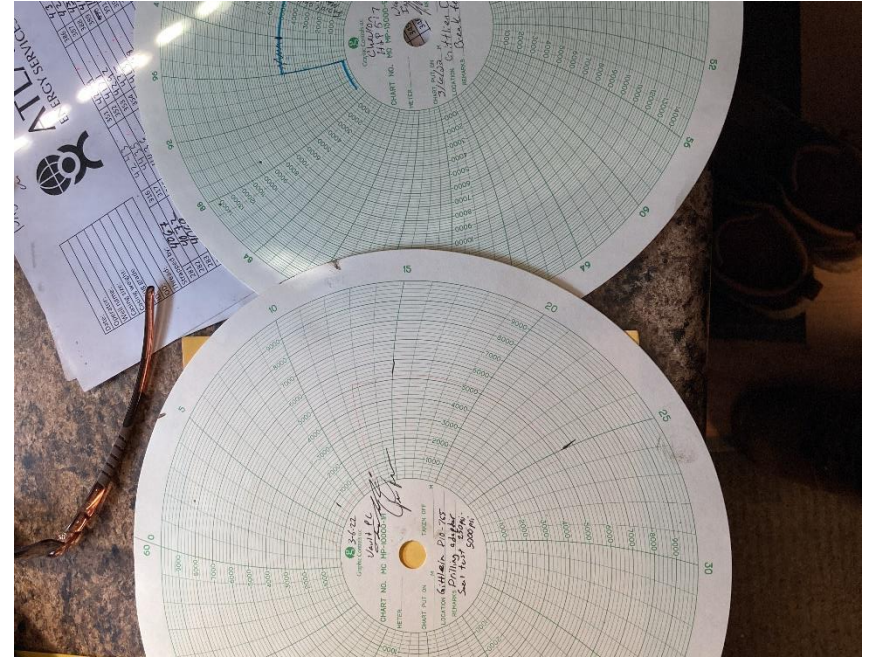

Drill Rig



Bop Test

# Inspection Photos Location Name: Gittion C34-14 Pad Location ID:

**State of Colorado**  
Oil and Gas Conservation Commission  
1700 Lincoln Avenue, Suite 200  
Phone (303) 864-4300 Fax (303) 864-4309

**APPLICATION FOR PERMIT TO:**  
☒ Drill ☐ Re-enter ☐ Recombine and Operate

**Well Name:** Gittion **Well Number:** D16765 **COGCC Operator Number:** 100322

**Address:** 1001 MOBILE ENERGY WAY **City:** HOUSTON **State:** TX **Zip:** 77070

**Contact Name:** Tracy Hill **Phone:** (303) 228-4232 **Fax:** ( )

**Reclamation Financial Assurance**  
Hugging and Abandonment Bond Surety ID: 20030009

**Well Location Information**  
Chc: SEW Sec: 14 Twp: 4N Rng: 64W Meridian: 6  
Latitude: 40.33330 Longitude: -104.58330  
Footage at Surface: 075 Feet FSL: 2291 Feet FWL: 1000  
Ground Elevation: 4590 Field Number: 90750  
GPS Data: 4590 County: WELD  
Date of Measurement: 09/26/2018 POOP Reading: 1.4 Inherent Operator's Name: Alan Huisto  
If well is: ☒ Directional ☒ (Adolescent (highly deviated)) submit detailed drilling plan.  
Footage at Top of Prod Zone: 200 FSL: 1705 FWL: 1000  
Sec: 3 Twp: 3N Rng: 64W Meridian: 6

**LOCATION SURFACE & MINERALS & RIGHT TO CONSTRUCT**  
Surface Ownership: ☒ Fee ☐ State ☐ Federal ☐ Indian  
The Surface Owner is: ☒ In the mineral owner beneath the location.  
(check all that apply) ☒ Is committed to an Oil and Gas Lease.  
☐ Has signed the Oil and Gas Lease.  
☐ Is the applicant.  
The Mineral Owner beneath this Oil and Gas Location is: ☒ Fee ☐ State ☐ Federal ☐ Indian  
The Mineral Owner beneath this Oil and Gas Location will be developed by this Well: ☒ No  
The right to construct the Oil and Gas Location is granted by: ☐ Surface Use Agreement  
Surface damage assurance if no agreement is in place: \_\_\_\_\_ Surface Surety ID: \_\_\_\_\_

Date Run: 1/30/2018 Doc #40179829 Well Name: Gittion D16765

Drilling Permit

**Nearest Hospital**  
(970) 810-4121

**North Colorado Medical Center**  
1801 16<sup>th</sup> St,  
Greeley, CO 80631

**From Location @ Co Rd 55:**

- Head North on Co. Rd. 55 to Co. Rd 44  
a. 3.1 miles, Turn Left, West on 44
- Follow Co. Rd 44 to Co Rd 49 & Turn North  
a. 3 miles, Turn Right onto Co Rd 49
- Head North to US-34 & Turn Left (West)  
a. 6 miles, Turn Left on US-34
- Keep Right at the fork on US-34 to US-85 S  
a. 4 miles, Keep Right to 85
- Follow US-85 S to 16<sup>th</sup> St Turn Right  
a. .8 miles
- Follow 16<sup>th</sup> St for 1.6 miles to the E.R.

**Sheriff Weld County** **911 (970) 356-4015**  
**Helicopter Dispatch** **911 (800) 247-5433**  
**Poison Control** **911 (800) 222-1222**  
**Fire Dept. Public Safety Answering Point** **(970) 437-5713**

**Location Information**

Location / Pad Name	Gittion C34-14-A
Drilling Contractor / Rig No.	H&P 517
Chevron Drill Site Rep. Office No.	970-361-3274
Rig Manager Office #	918-936-7517
Chevron Field Supervisor:	Bryant Dear
Chevron Field Supervisor:	Bud Metcalf
Chevron EHS Manager:	Lee Wistrom
Chevron EHS Advisor:	517 EHS Office
	281-739-8880
	970-381-9949
	218-830-1186
	970-373-1115

**WHEN MEETING EMERGENCY PERSONNEL PARK AT CROSS STREET WITH EMERGENCY FLASHERS ON**

**Nearest Cross Street:**  
**Co 40 & Co Rd 55**

Emergency Contact List