

LINE TABLE		
LINE	DIRECTION	LENGTH
L1	N39°E	146'
L2	S58°E	825'

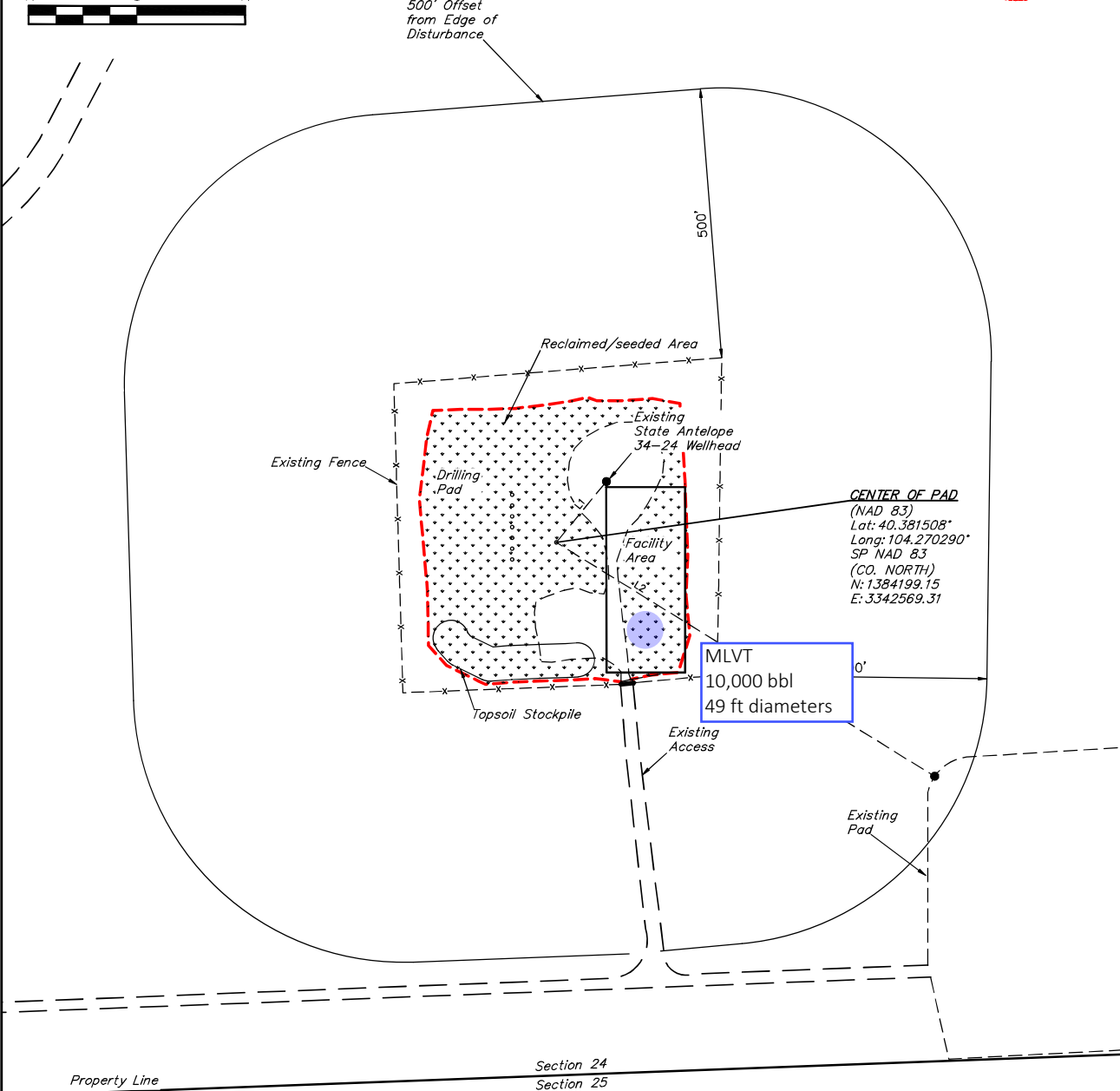

REV: 1 11-19-18 C.IVIE (REMOVE OPTION B ACCESS & PROPOSED ACCESS CHANGE)

PLANT COMMUNITY	
<input checked="" type="checkbox"/> DISTURBED GRASSLAND	
<input type="checkbox"/> NATIVE GRASSLAND	
<input type="checkbox"/> SHRUB LAND	
<input type="checkbox"/> PLAINS RIPARIAN	
<input type="checkbox"/> MOUNTAIN RIPARIAN	
<input type="checkbox"/> FOREST LAND	
<input type="checkbox"/> WETLANDS AQUATIC	
<input type="checkbox"/> ALPINE	
<input type="checkbox"/> OTHER (Describe):	

CURRENT LAND USE				
CROP LAND:	<input type="checkbox"/> IRRIGATED	<input type="checkbox"/> DRY LAND	<input type="checkbox"/> IMPROVED PASTURE	<input type="checkbox"/> HAY MEADOW
NON-CROP LAND:	<input checked="" type="checkbox"/> RANGELAND	<input type="checkbox"/> TIMBER	<input type="checkbox"/> RECREATIONAL	<input type="checkbox"/> CRP
SUBDIVIDED:	<input type="checkbox"/> INDUSTRIAL	<input type="checkbox"/> COMMERCIAL	<input type="checkbox"/> RESIDENTIAL	<input type="checkbox"/> OTHER (Describe)

FUTURE LAND USE				
CROP LAND:	<input type="checkbox"/> IRRIGATED	<input type="checkbox"/> DRY LAND	<input type="checkbox"/> IMPROVED PASTURE	<input type="checkbox"/> HAY MEADOW
NON-CROP LAND:	<input checked="" type="checkbox"/> RANGELAND	<input type="checkbox"/> TIMBER	<input type="checkbox"/> RECREATIONAL	<input type="checkbox"/> CRP
SUBDIVIDED:	<input type="checkbox"/> INDUSTRIAL	<input type="checkbox"/> COMMERCIAL	<input type="checkbox"/> RESIDENTIAL	<input type="checkbox"/> OTHER (Describe)

**BONANZA CREEK ENERGY
OPERATING COMPANY, LLC**
STATE ANTELOPE 34-24 PAD
SW 1/4 SE 1/4, SECTION 24, T5N, R62W, 6th P.M.
WELD COUNTY, COLORADO

SURVEYED BY	JAMES FRESHWATER, N.W.	09-06-18	SCALE
DRAWN BY	K.M.R.	10-29-18	1" = 200'

LOCATION DRAWING



UELS, LLC
Corporate Office * 85 South 200 East
Vernal, UT 84078 * (435) 789-1017