

Well Name: HAMBERT RG32-06

VERTICAL, ORIGINAL HOLE, 1/22/2021 11:37:05 AM

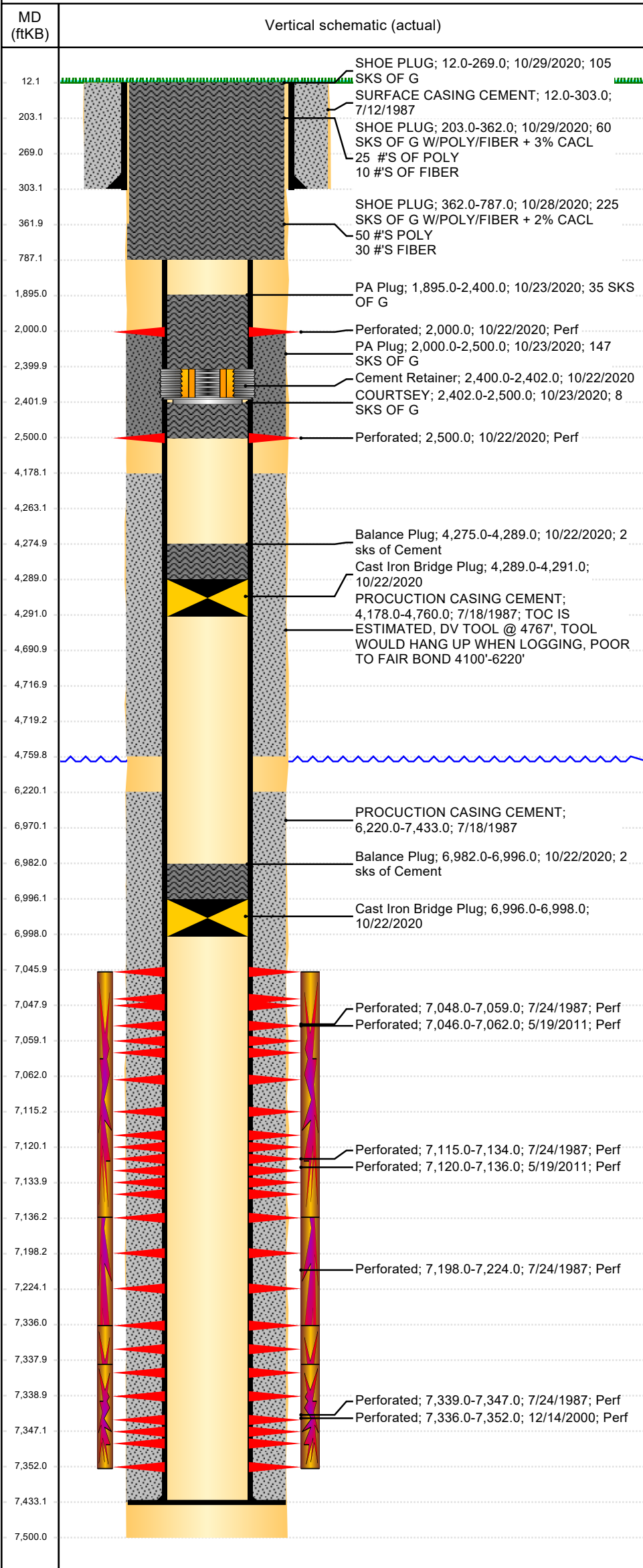

Well Header									
API 05-123-13446		Business Unit DJ BASIN			District 15		Well Configuration Type VERTICAL		
KB - GL / MSL (ftKB) 12.00		Spud Date 7/12/1987		P & A Date 12/28/2020		Well Production Status PA			SoRT Yes
Comment DV TOOL @ 4767', Treating pressure broke late in refrac-possibly broke into offsets, 2001.									
Surface Location (Congressional)									
Quarter 3 SE	Quarter 4 NW	Section 32	Township 4	Twnshp N N	Range 65	Rng E/W W	Actual Latitude (°) 40.27051910		Actual Longitude (°) -104.68989031
Wellbore Sections									
Section Des			Size (in)			Act Top, MD (ftKB)		Act Btm, MD (ftKB)	
SURFACE			12 1/4			12		303	
PRODUCTION			7 7/8			303		7,500	
Casing Strings									
Csg Des			Run Date		OD (in)	Wt/Len (lb/ft)	Grade	Top, MD (ftKB)	MD (ftKB)
Surface Casing			7/12/1987		8 5/8	24.00		12.0	303.0
Production			7/18/1987		4 1/2	15.10	N80	12.0	7,433.0
Cement									
Des					Start Date		Top (ftKB)		Btm (ftKB)
SURFACE CASING CEMENT					7/12/1987		12.0		303.0
PROCUCTION CASING CEMENT					7/18/1987		4,178.0		4,760.0
PROCUCTION CASING CEMENT					7/18/1987		6,220.0		7,433.0
Balance Plug					10/22/2020		6,982.0		6,996.0
Balance Plug					10/22/2020		4,275.0		4,289.0
PA Plug					10/23/2020		2,000.0		2,500.0
PA Plug					10/23/2020		1,895.0		2,400.0
COURTSEY					10/23/2020		2,402.0		2,500.0
SHOE PLUG					10/28/2020		362.0		787.0
SHOE PLUG					10/29/2020		203.0		362.0
SHOE PLUG					10/29/2020		12.0		269.0
Zone Statuses									
Zone Name	Status Date	Status	Fluid Type	Job				Prod Method	
CODELL	7/21/2011	SI		RE-FRAC, 5/17/2011 06:00					
CODELL	10/22/2020	P&A		PLUG AND ABANDON, 10/21/2020 06:30					
NIOBRARA	7/21/2011	PR		RE-FRAC, 5/17/2011 06:00					
NIOBRARA	10/22/2020	P&A		PLUG AND ABANDON, 10/21/2020 06:30					
Perforation Data									
Linked Zone		Bnch/Stg	Entered Shot Total	Top (ftKB)		Btm (ftKB)		Date	
			6	2,000.00		2,000.00		10/22/2020	
			6	2,500.00		2,500.00		10/22/2020	
NIOBRARA, ORIGINAL HOLE			32	7,046.00		7,062.00		5/19/2011	
NIOBRARA, ORIGINAL HOLE		A	2	7,048.00		7,059.00		7/24/1987	
NIOBRARA, ORIGINAL HOLE		B	5	7,115.00		7,134.00		7/24/1987	
NIOBRARA, ORIGINAL HOLE			32	7,120.00		7,136.00		5/19/2011	
NIOBRARA, ORIGINAL HOLE		C	3	7,198.00		7,224.00		7/24/1987	
CODELL, ORIGINAL HOLE			64	7,336.00		7,352.00		12/14/2000	
CODELL, ORIGINAL HOLE			5	7,339.00		7,347.00		7/24/1987	
Stimulation Intervals									
Zone				Start Date		Top (ftKB)		Btm (ftKB)	
NIOBRARA, ORIGINAL HOLE				6/7/2011		7,046.0		7,136.0	
NIOBRARA-CODELL, ORIGINAL HOLE				7/27/1987		7,048.0		7,347.0	
CODELL, ORIGINAL HOLE				1/8/2001		7,336.0		7,352.0	
CODELL, ORIGINAL HOLE				3/2/2007		7,338.0		7,352.0	
Other In Hole									
Run Date	Des				Make		OD (in)	Top (ftKB)	Btm (ftKB)
10/22/2020	Cast Iron Bridge Plug						4	6,996.0	6,998.0
10/22/2020	Cast Iron Bridge Plug						4	4,289.0	4,291.0
10/22/2020	Cement Retainer						4	2,400.0	2,402.0
Logs									
Date		Type				Top, MD (ftKB)		Btm, MD (ftKB)	
7/17/1987		DUAL COMPENSATED POROSITY				4,450.0		7,478.0	
7/17/1987		DUAL INDUCTION				280.0		7,490.0	
7/24/1987		SONIC CBL				4,100.0		7,400.0	



P&A Wellbore For State

Well Name: HAMBERT RG32-06

VERTICAL, ORIGINAL HOLE, 1/22/2021 11:37:05 AM

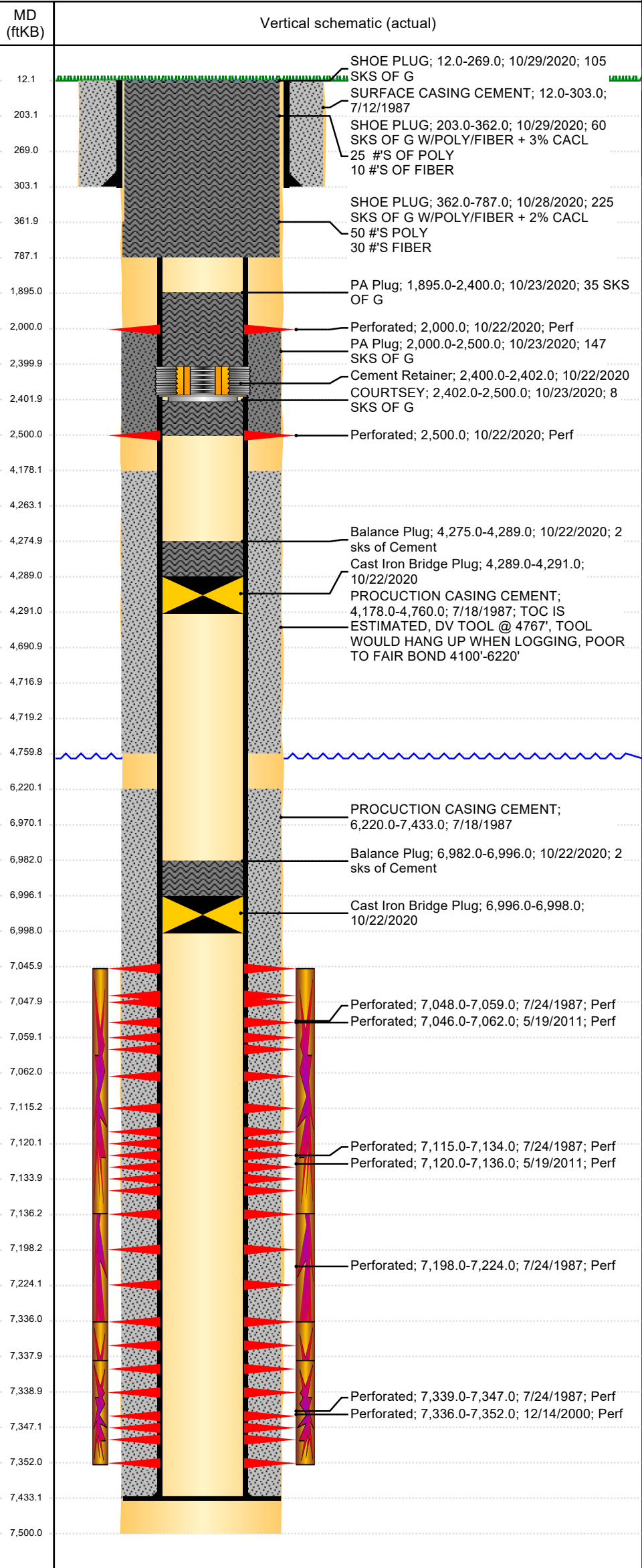

Logs			
Date	Type	Top, MD (ftKB)	Btm, MD (ftKB)
2/28/2018	GYRO	12.0	6,900.0
10/22/2020	RADIAL CEMENT	4,100.0	5,000.0
Plug Back Total Depths			
Date	Type	Com	Depth (ftKB)
7/24/1987	CEMENT PLUG	DEPTH LOGGER ON CBL	7,413.0
2/1/2007		PBTD	7,433.0