

Well Name: BOHLENDER 29-13

VERTICAL, ORIGINAL HOLE, 2/15/2021 9:00:27 AM

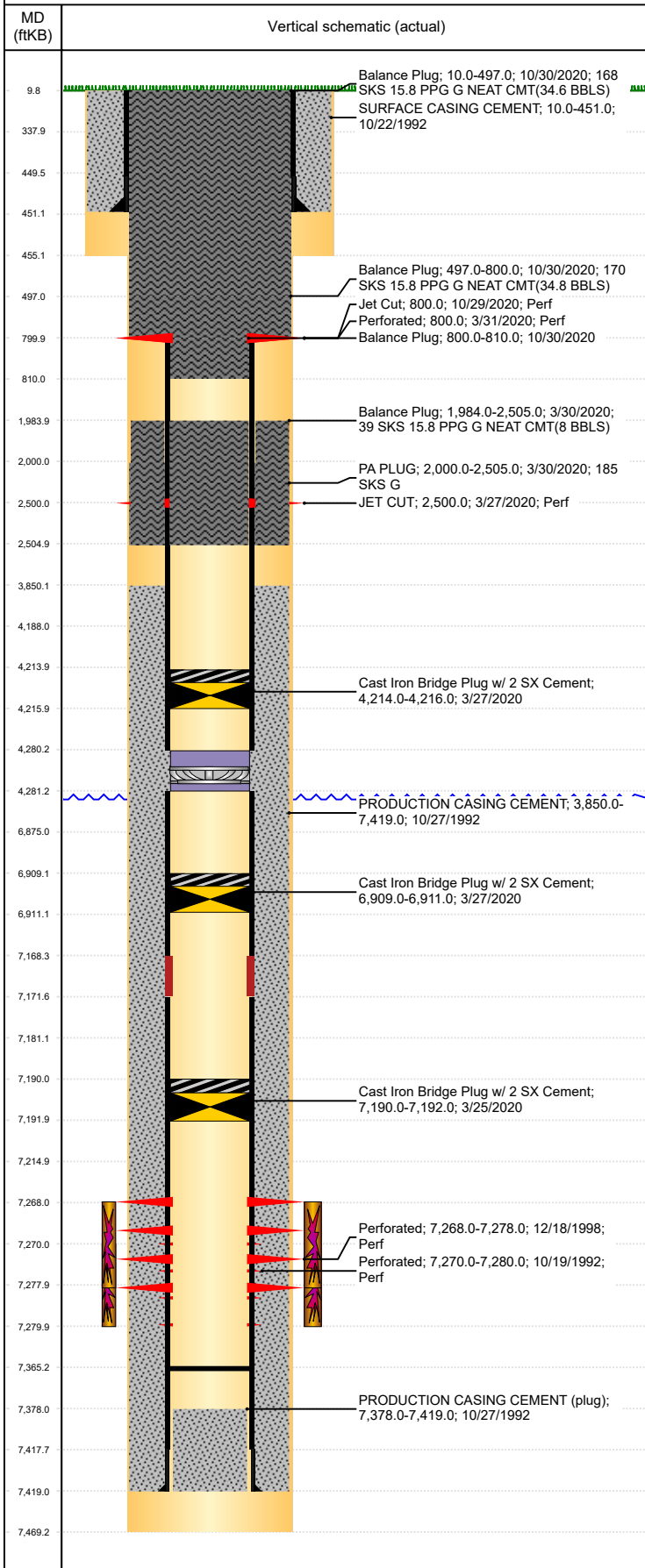

Well Header									
API 05-123-16334		Business Unit DJ BASIN			District 15		Well Config VERTICAL		
KB - GL / MSL (ft... 10.00		Spud Date 10/23/1992		P & A Date 12/22/2020		Well Production Status PA			SoRT Yes
Comment									
Surface Location (Congressional)									
Qtr 3 SW	Qtr 4 NE	Section 29	Twنشp 4	Twنش... N	Range 65	Rng E/... W	Actual Latitude (°) 40.28483446		Actual Longitude (°) -104.68423109
Wellbore Sections									
Section Des			Size (in)			Act Top, MD (ftKB)		Act Btm, MD (ftKB)	
SURFACE			12 1/4			10		455	
PRODUCTION			7 7/8			455		7,469	
Casing Strings									
Csg Des			Run Date		OD (in)	Wt/Len (lb/ft)	Grade	Top, MD (ftKB)	MD (ftKB)
Surface			10/22/1992		8 5/8	24.00	J-55	10.0	451.0
Production			10/27/1992		4 1/2	11.60	J-55	10.0	7,419.0
Cement									
Des					Start Date		Top (ftKB)		Btm (ftKB)
SURFACE CASING CEMENT					10/22/1992		10.0		451.0
PRODUCTION CASING CEMENT					10/27/1992		3,850.0		7,419.0
PA PLUG					3/30/2020		2,000.0		2,505.0
Balance Plug					3/30/2020		1,984.0		2,505.0
Balance Plug					10/30/2020		338.0		800.0
Balance Plug					10/30/2020		10.0		497.0
Balance Plug					10/30/2020		800.0		810.0
Zone Statuses									
Zone Name		Status Date		Status	Fluid Type	Job			Prod Method
CODELL		8/3/2010		PR	Water	PLUG AND ABANDON, 11/12/2019 00:00			Flowing
CODELL		3/27/2020		P&A					
NIOBRARA		11/2/2016		PR	PLUG AND ABANDON, 11/12/2019 00:00				
NIOBRARA		3/27/2020		P&A					
Perforation Data									
Linked Zone			Bnch/Stg	Entered Shot Total	Top (ftKB)		Btm (ftKB)		Date
CODELL, ORIGINAL HOLE CODELL, ORIGINAL HOLE				6	800.00		800.00		10/29/2020
					800.00		800.00		3/31/2020
					2,500.00		2,500.00		3/27/2020
				7,268.00		7,278.00		12/18/1998	
				7,270.00		7,280.00		10/19/1992	
Stimulation Intervals									
Zone					Start Date		Top (ftKB)		Btm (ftKB)
CODELL, ORIGINAL HOLE					12/29/1998		7,268.0		7,278.0
CODELL, ORIGINAL HOLE					11/12/1992		7,270.0		7,280.0
Other In Hole									
Run Date		Des				Make	OD (in)	Top (ftKB)	Btm (ftKB)
3/25/2020		Cast Iron Bridge Plug w/ 2 SX Cement					4	7,190.0	7,192.0
3/27/2020		Cast Iron Bridge Plug w/ 2 SX Cement					4	6,909.0	6,911.0
3/27/2020		Cast Iron Bridge Plug w/ 2 SX Cement					4	4,214.0	4,216.0
Logs									
Date		Type					Top, MD (ftKB)		Btm, MD (ftKB)
10/27/1992		COMPENSATED DENSITY					430.0		7,470.0
10/27/1992		INDUCTION					430.0		7,470.0
12/16/1992		CEMENT BOND					6,800.0		7,365.0
1/30/2018		GYRO					12.0		7,200.0
Plug Back Total Depths									
Date		Type			Com				Depth (ftKB)
2/17/2011		FILL			TAGGED FILL				7,268.3
2/18/2011		FILL			C/O, TBG TALLY MEASUREMENT.				7,365.2