

**Well Name: MCDERMED 2-1**

VERTICAL, ORIGINAL HOLE, 7/21/2020 4:34:32 PM

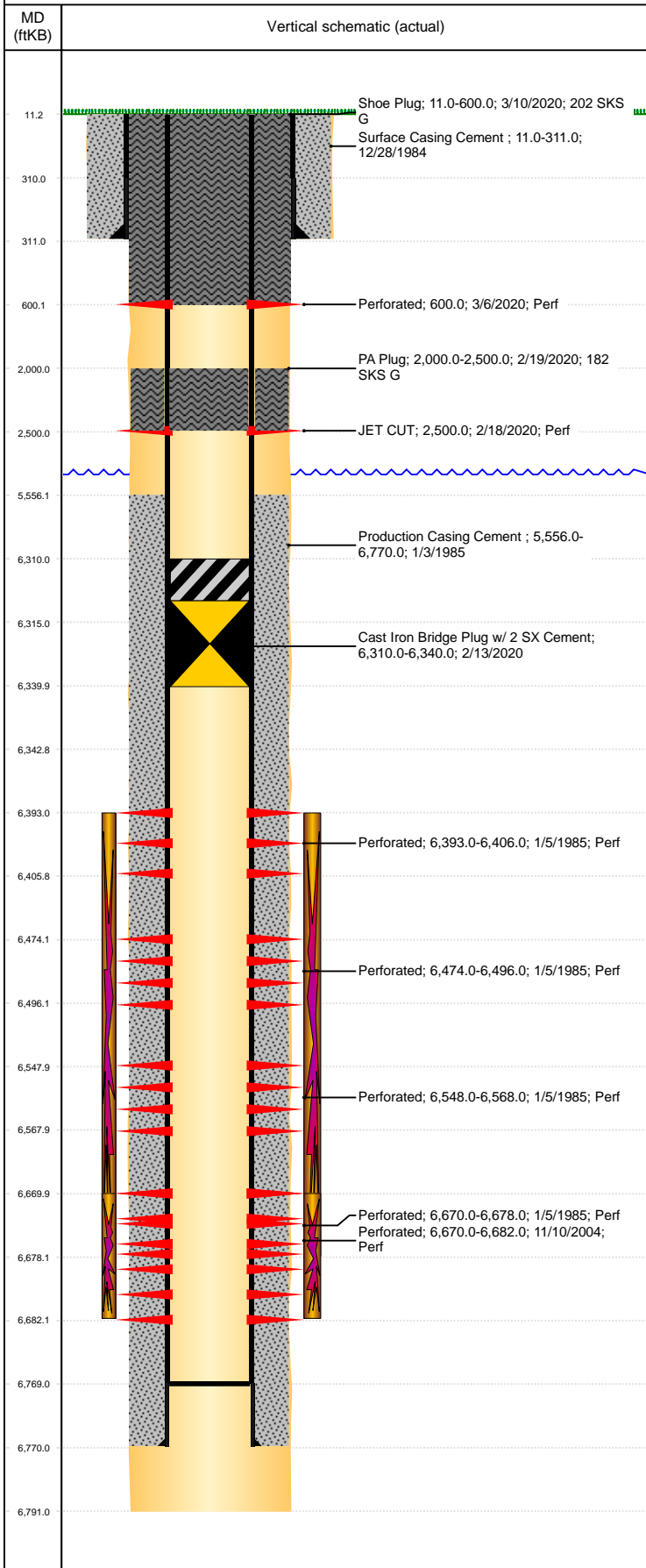

Well Header									
API 05-123-12223		Business Unit DJ BASIN			District 15		Well Config VERTICAL		
KB - GL / MSL (ft... 11.00		Spud Date 12/28/1984		P & A Date 4/8/2020		Well Production Status PA			SoRT Yes
Comment LIMITED ENTRY ORIGINAL FRAC. WELL DATA SKETCHY & SPARSE. FIELD OPS NOTICE- FLOWLINES ABANDONED PER RULE 1103, RCVD 7/3/17.									
Surface Location (Congressional)									
Qtr 3 NW	Qtr 4 NE	Section 1	Twnshp 4	Twnsh... N	Range 64	Rng E/... W	Actual Latitude (°) 40.34672310		Actual Longitude (°) -104.49664240
Wellbore Sections									
Section Des			Size (in)			Act Top, MD (ftKB)		Act Btm, MD (ftKB)	
SURFACE			12 1/4			11		311	
PRODUCTION			7 7/8			311		6,791	
Casing Strings									
Csg Des		Run Date		OD (in)	Wt/Len (lb/ft)	Grade	Top, MD (ftKB)	MD (ftKB)	
Surface		12/28/1985		8 5/8	24.00		11.0	311.0	
Production		1/3/1985		4 1/2	11.60	N-80	11.0	6,770.0	
Cement									
Des				Start Date		Top (ftKB)		Btm (ftKB)	
Surface Casing Cement				12/28/1984		11.0		311.0	
Production Casing Cement				1/3/1985		5,556.0		6,770.0	
PA Plug				2/19/2020		2,000.0		2,500.0	
Shoe Plug				3/10/2020		11.0		600.0	
Zone Statuses									
Zone Name		Status Date	Status	Fluid Type	Job			Prod Method	
NIOBRARA		3/3/1985	PR		DRILLING/COMPLETION - ORIGINAL, 12/28/198...				
NIOBRARA		2/13/2020	P&A		PLUG AND ABANDON, 2/12/2020 00:00				
CODELL		11/22/2004	PR		RE-FRAC, 11/7/2004 00:00				
CODELL		2/13/2020	P&A		PLUG AND ABANDON, 2/12/2020 00:00				
Perforation Data									
Linked Zone		Bnch/Stg	Entered Shot Total	Top (ftKB)		Btm (ftKB)		Date	
NIOBRARA, ORIGINAL HOLE		A	6	600.00		600.00		3/6/2020	
				2,500.00		2,500.00		2/18/2020	
		B	3	6,393.00		6,406.00		1/5/1985	
			4	6,474.00		6,496.00		1/5/1985	
		C	3	6,548.00		6,568.00		1/5/1985	
			3	6,670.00		6,678.00		1/5/1985	
CODELL, ORIGINAL HOLE			48	6,670.00		6,682.00		11/10/2004	
Stimulation Intervals									
Zone			Start Date			Top (ftKB)		Btm (ftKB)	
NIOBRARA-CODELL, ORIGINAL HOLE			1/7/1985			6,393.0		6,678.0	
CODELL, ORIGINAL HOLE			11/12/2004			6,670.0		6,682.0	
Other In Hole									
Run Date	Des			Make	OD (in)	Top (ftKB)	Btm (ftKB)		
2/13/2020	Cast Iron Bridge Plug w/ 2 SX Cement				4	6,310.0	6,340.0		
Logs									
Date		Type				Top, MD (ftKB)		Btm, MD (ftKB)	
1/1/1985		CYBER LOOK				6,300.0		6,750.0	
1/1/1985		INDUCTION				311.0		6,766.0	
1/5/1985		CBL/CCL/GR				5,400.0		6,699.0	
11/11/2016		GYRO				0.0		6,600.0	
Plug Back Total Depths									
Date		Type		Com				Depth (ftKB)	
1/5/1985		FILL		DEPTH LOGGER FROM CBL				6,700.0	
11/7/2004		FILL		CLEAN OUT				6,769.0	