

Baker Hughes										LWD MEMORY LOG									
<div> <div>Scale: 1:240</div> <div>Measured Depth</div> <div>Depth Reference:</div> <div>Driller's Depth</div> <div>Status: Final Print</div> <div>API No: 05-123-48552-00</div> <div>Job ID: 110311140</div> <div>Permanent Datum (P.D.): Mean Sea Level</div> <div>Log Measured From: Rig Floor</div> </div>										<div> <div>Company: Noble Energy</div> <div>Well: Gutteresen D34-759</div> <div>Field: Wattenberg</div> <div>County: Weld</div> <div>State: Colorado</div> <div>Country: United States</div> <div>Surface Location: Latitude: 40° 12' 23.058" N Longitude: 104° 32' 29.317" W</div> <div>Other Services: Directional</div> <div>Elevation: 0.00 ft</div> <div>Above P.D.: 4855.00 ft</div> <div>Elev. KB: 4855.00 ft</div> <div>Elev. D.F.: 4825.00 ft</div> <div>Elev. GL: 4825.00 ft</div> </div>									
<div> <div>Dates</div> <div>From: 2020-03-18 To: 2020-03-22 Spud: 2020-03-06</div> <div>Interval</div> <div>Drilled (ft) 1965.00 Top: 1965.00 Bottom: 17492.00</div> <div>Logged (ft) 1965.00 Top: 1965.00 Bottom: 17479.00</div> <div>Magnetic Field Reference</div> <div>Azi Reference North: Total Magnetic Field Strength: (nT) Mag to Reference North Correction: (deg)</div> </div>										<div> <div>Borehole Record</div> <div>Casing Record</div> <div>Hole Size (in) From (ft) To (ft) Size (in) Weight (lb/ft) From (ft) To (ft)</div> <div>13.500 30.00 1965.00 9.625 36.00 30.00 1955.00</div> <div>8.500 1965.00 17492.00 30.00 1965.00 17492.00</div> </div>									
<div> <div>Mud Record</div> <div>Deviation Record</div> <div>Type From (ft) To (ft) Hole Size (in) Interval (ft) Inc   Az (Start) Inc   Az (End)</div> <div>Oil Based Mud 1965.00 17492.00 8.500 15527.00 0.55   114.60 90.49   179.48</div> </div>										<div> <div>Acquisition System</div> <div>Software Version</div> <div>Other</div> <div>Cadence RT 5.5 5.5.8716.2</div> <div>Rig: H&amp;P 321</div> <div>Contractor: Helmerich &amp; Payne Drilling Co</div> <div>District: RMA</div> <div>Unit: D&amp;E</div> </div>									

(C) 2019 Baker Hughes Company - All rights reserved. Baker Hughes Company and its affiliates ("BHC") provides this information on an "as is" basis for general information purposes and believes it to be accurate as of the date of publication. BHC does not make any representation as to the accuracy or completeness of the information and makes no warranties of any kind, specific, implied or oral, to the fullest extent permissible by law, including those of merchantability and fitness for a particular purpose or use. BHC hereby disclaims any and all liability for any direct, indirect, consequential or special damages, claims for lost profits, or third party claims arising from the use of the information, whether a claim is asserted in contract, tort, or otherwise. The BHC logo is a trademark of Baker Hughes Company.

### Log Run Summary

Run No	Bit Run No.	Bit Size (in)	Bit Type	Bit Gauge Length (in)	Assembly Type	Logged Interval		Bit Depth Interval		Date / Time		Circ. Hours (h)
						Top (ft)	Bottom (ft)	From (ft)	To (ft)	Start Logging	End Logging	
						(ft)	(ft)	(ft)	(ft)			
1	1	8.500	PDC	3.00	AutoTrak Curve	1965.00	5595.00	1965.00	5608.00	2020-03-18 21:55	2020-03-19 11:42	12.78
2	1	8.500	PDC	3.00	AutoTrak Curve	5595.00	17479.00	5608.00	17492.00	2020-03-19 23:35	2020-03-22 03:10	45.51

### Crew

Name	Arrive Wellsite	Depart Wellsite	Name	Arrive Wellsite	Depart Wellsite	Name	Arrive Wellsite	Depart Wellsite
Andrew Hays	2020-03-18	2020-03-22						

### Mud Properties Record

Date / Time	Run No.	Depth (ft)	Mud Type	Density (ppg)	Viscosity (cP)	pH	Fluid Loss (cm3)	Oil / Water	Source	Total Chlorides (ppm)	K+ (%)
2020-03-19 05:00	1	3815.00	Oil Based Mud	9.1	10	N/A	18.3	73.4/17.2	Active Pit	26500	0.00
2020-03-19 19:47	2	5608.00	Oil Based Mud	9.4	11	N/A	18.2	71.6/18	Active Pit	27000	0.00
2020-03-20 16:00	2	8784.00	Oil Based Mud	9.8	13	N/A	18.5	70.2/17.2	Active Pit	27000	0.00
2020-03-21 16:00	2	15112.00	Oil Based Mud	9.8	14	N/A	20.3	70.6/16	Active Pit	23500	0.00

### Equipment and Service Data

Run No.	Tool	Serial Number	Measurement	Sensor Offset (ft)	Bit Offset (ft)	Max O.D. (in)	Min I.D. (in)
1	AutoTrak Curve Steering Unit	14381997	Near Bit VSS	5.93	6.90	7.500	4.330
1	AutoTrak Curve Steering Unit	14381997	Near Bit Inclination	5.93	6.90	7.500	4.330
1	AutoTrak Curve MWD	12118955	Gamma (single)	2.77	13.07	7.000	3.250
1	AutoTrak Curve MWD	12118955	Directional (mag)	12.27	22.57	7.000	3.250
2	AutoTrak Curve Steering Unit	14299702	Near Bit VSS	5.93	6.90	7.500	4.330

2	AutoTrak Curve Steering Unit	14299702	Near Bit Inclination	5.93	6.90	7.500	4.330
2	AutoTrak Curve MWD	12049472	Gamma (single)	2.76	13.07	7.000	3.250
2	AutoTrak Curve MWD	12049472	Directional (mag)	12.27	22.58	7.000	3.250

Service and Tool Mnemonics

Mnemonic	Name	Description
ATC SU	AutoTrak Curve SU	Auto Trak Curve Steering Unit
ATC MWD	AutoTrak Curve MWD	Auto Trak Curve MWD
ATC LCPM	AutoTrak Curve LCPM	Auto Trak Curve LCPM

Comments

1	Depth measurements were obtained from a depth control system not supplied or operated by Baker Hughes. Due to lack of control by Baker Hughes logging engineers, depth calibrations and measurements could not be independently verified.
2	Baker Hughes LWD Runs 1 and 2 utilized 6 ¾ inch NaviGamma service (Gamma Ray and Directional) behind an 8 1/2 inch bit and rotary steerable assembly from 1965 to 17492 feet MD (1965 to 6858 feet TVD).
3	The Gamma Ray Apparent (GRAM) data is presented 0 to 300 API, per the customer's request.
4	Several gaps appear in the log due to drilling ahead before the assembly had time to properly power on.

Remarks

Number	Depth (ft)	Hole Section (in)	Run No.	Remark
1	17479.00	8.500	2	The interval from 17479 to 17492 feet MD (6858 feet TVD) was not logged due to sensor to bit offset at well TD.

Curve Mnemonics

Presented Curves	Description	Units
ROPA	Depth Averaged ROP 3 ft Average	ft/h
TVD	True Vertical Depth	ft
WOBA	Weight On Bit 1 ft Average	klb
GRAM	Gamma Ray - Apparent - Memory 0.5 ft Average	API
GRIM	Gamma Ray - Data Point Indicator - Memory	unitless
GRTM	Gamma Ray - Time Since Drilled - Memory	min
TCDM	Directional Real-Time Survey Temperature	degF

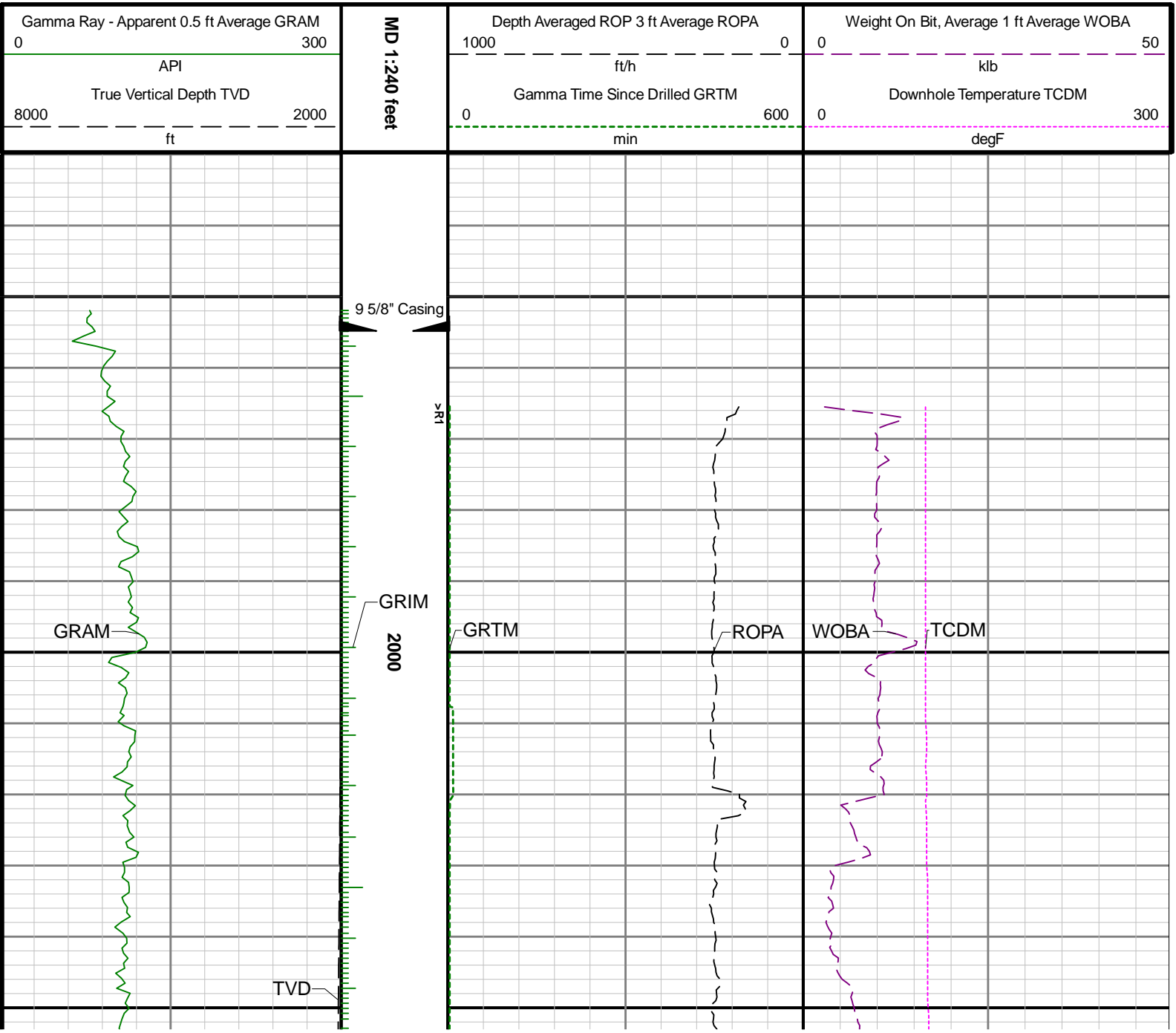

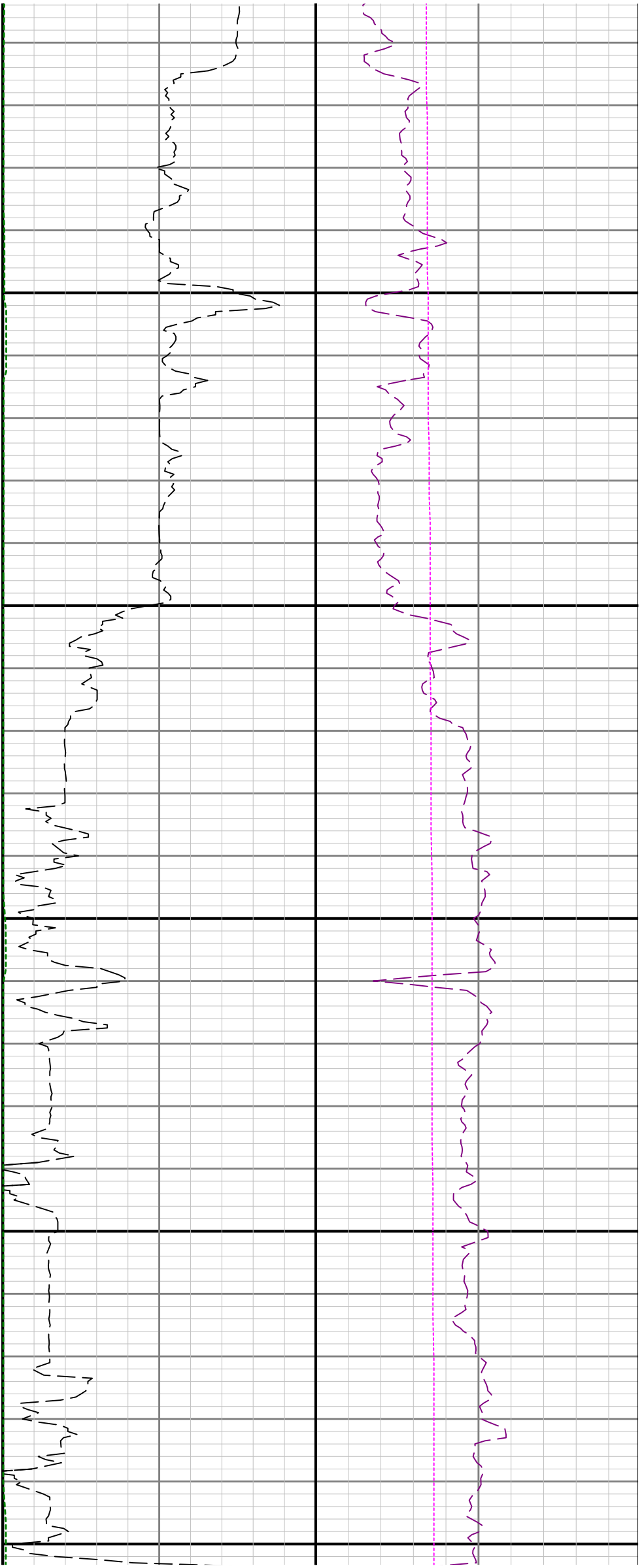

2100

2200

2300

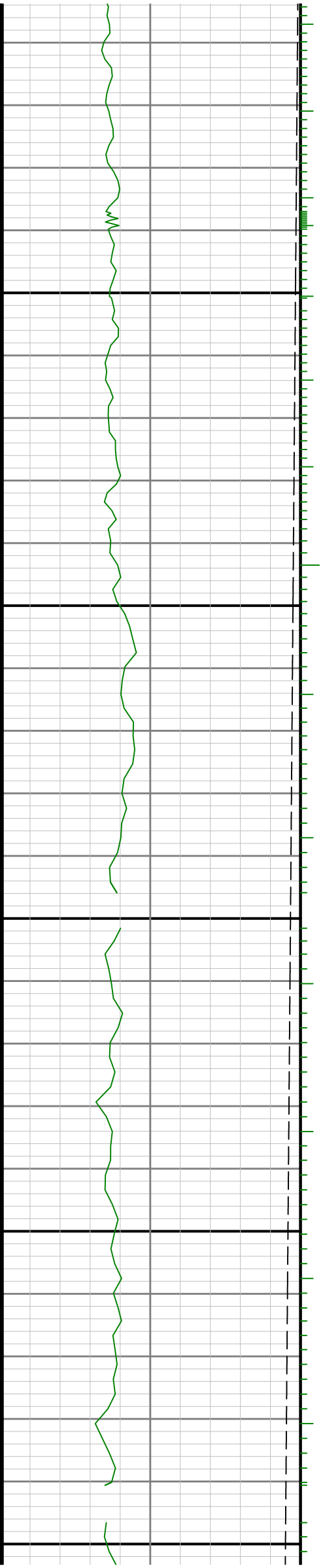

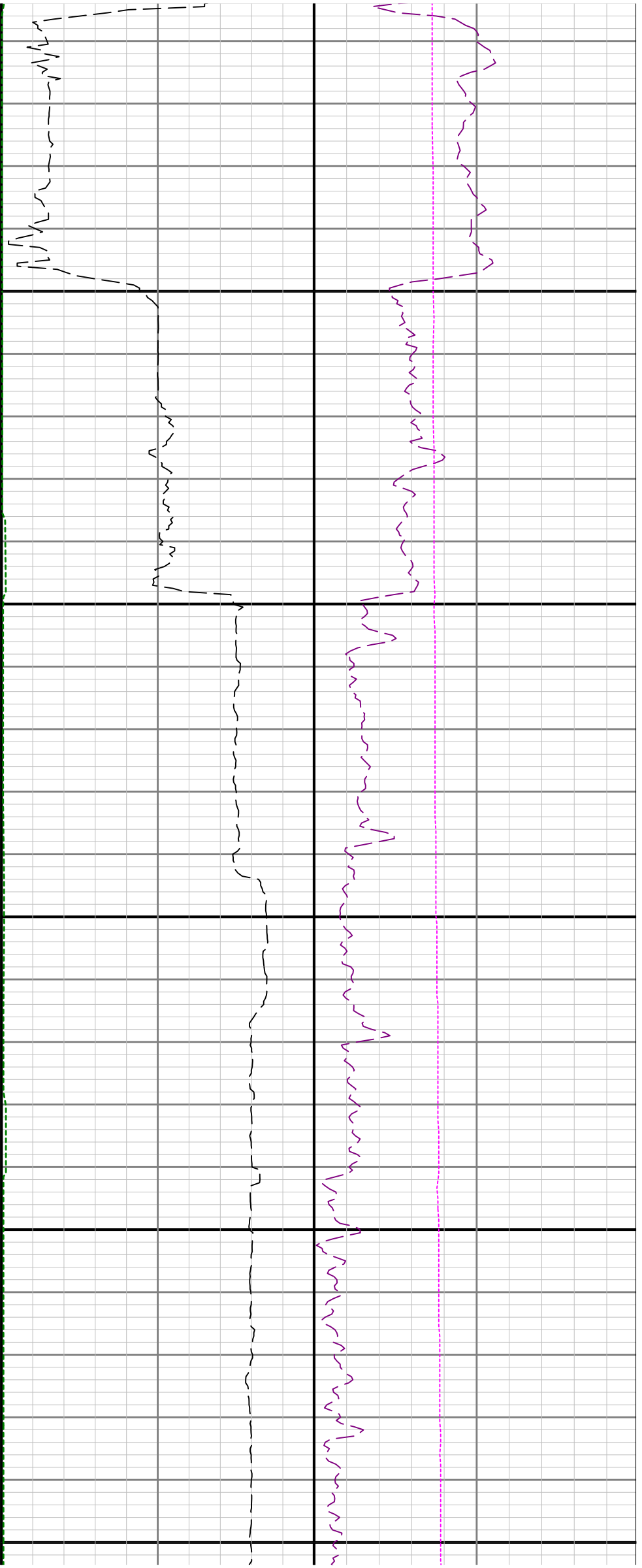

2400

2500

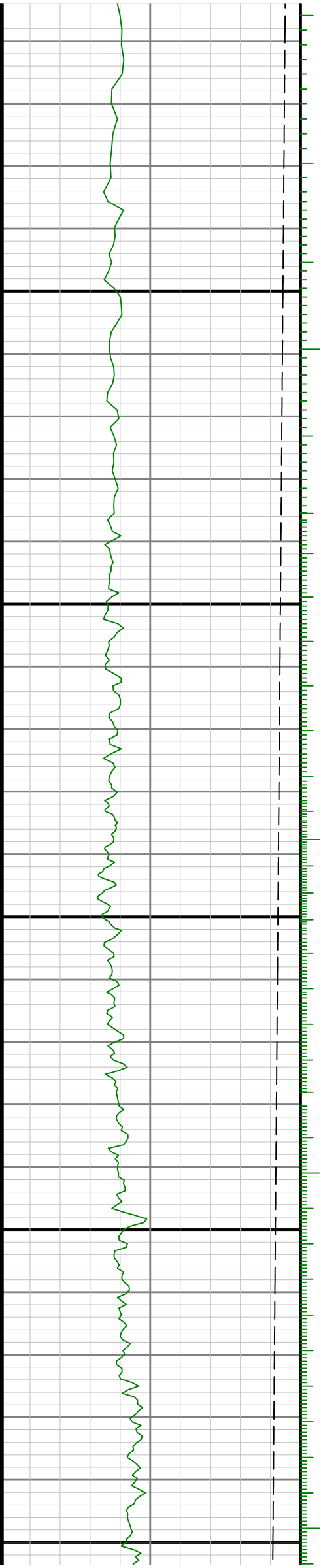

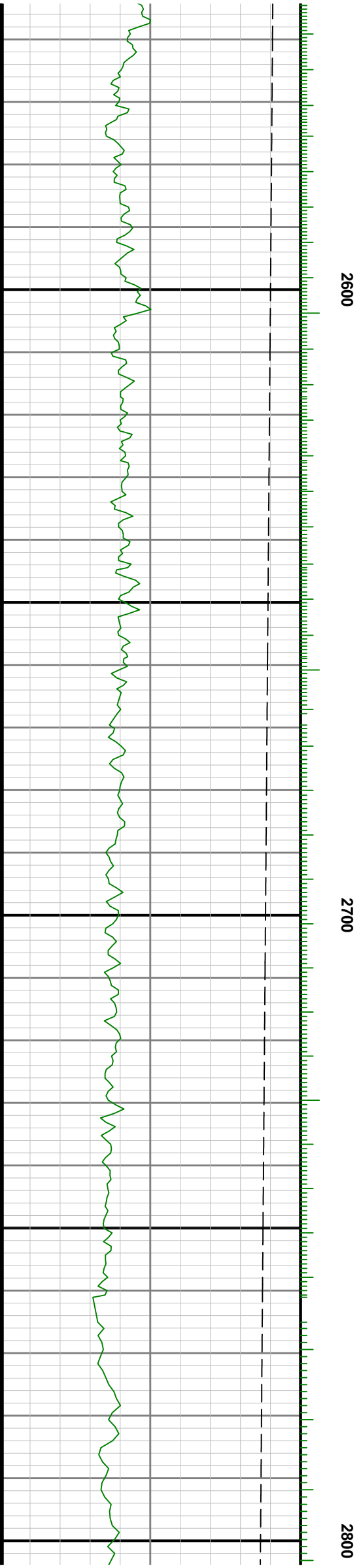
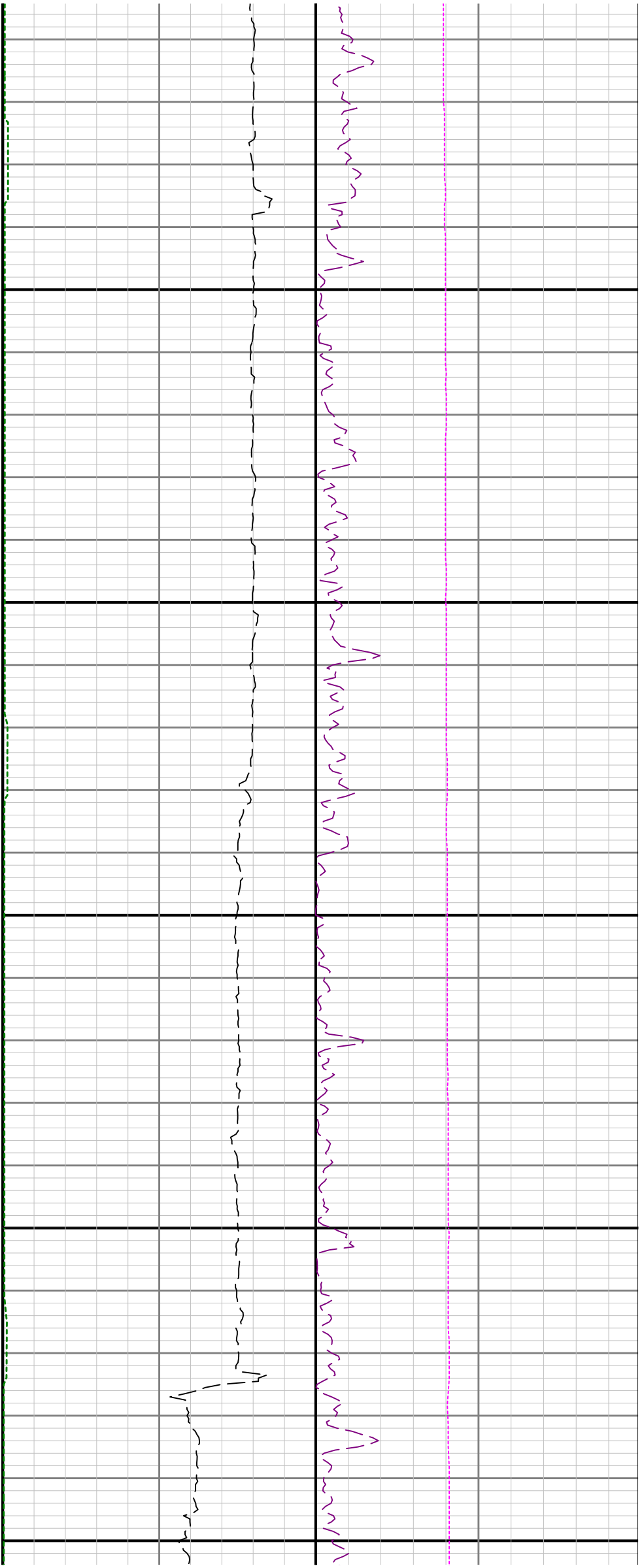

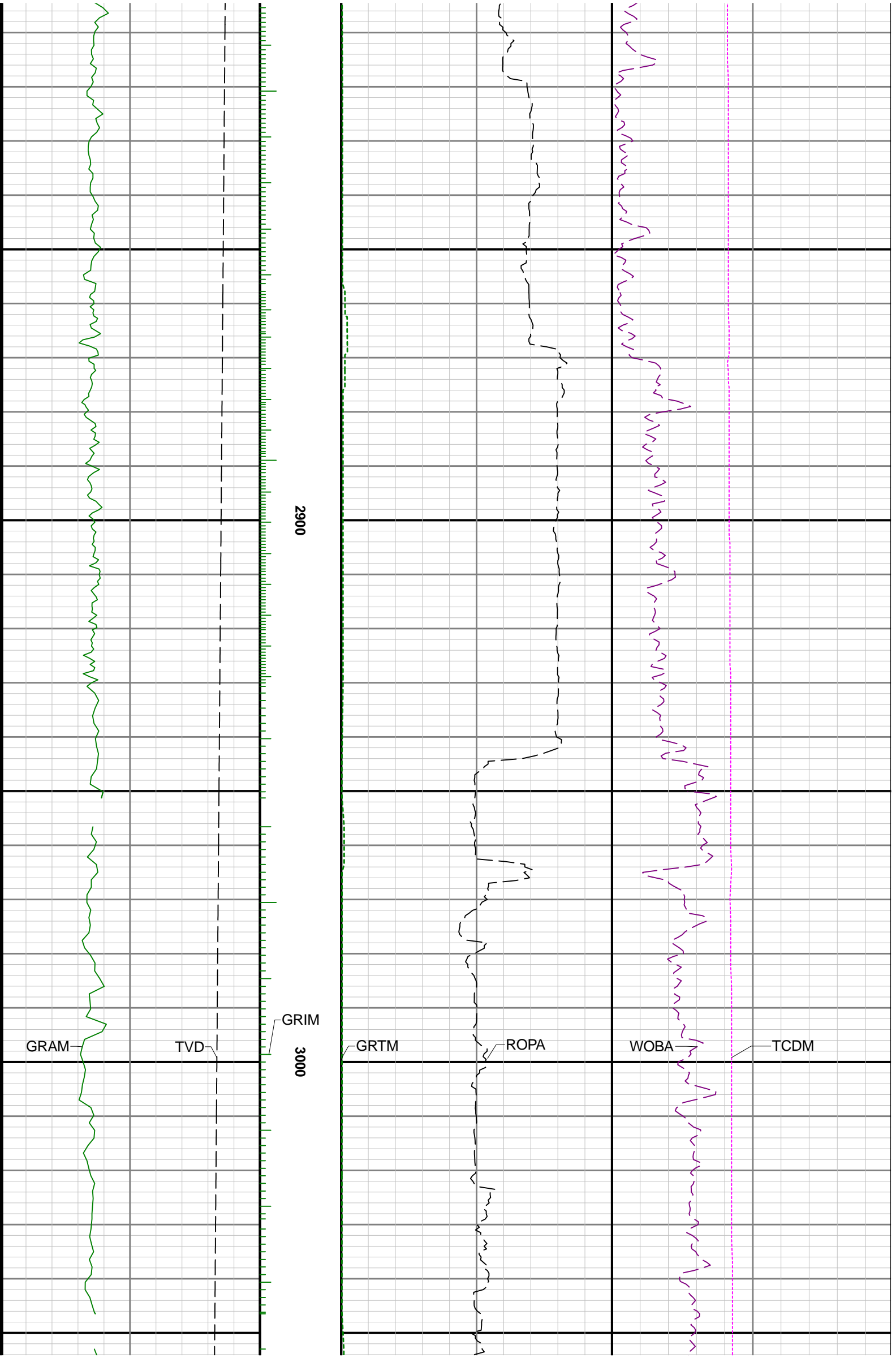

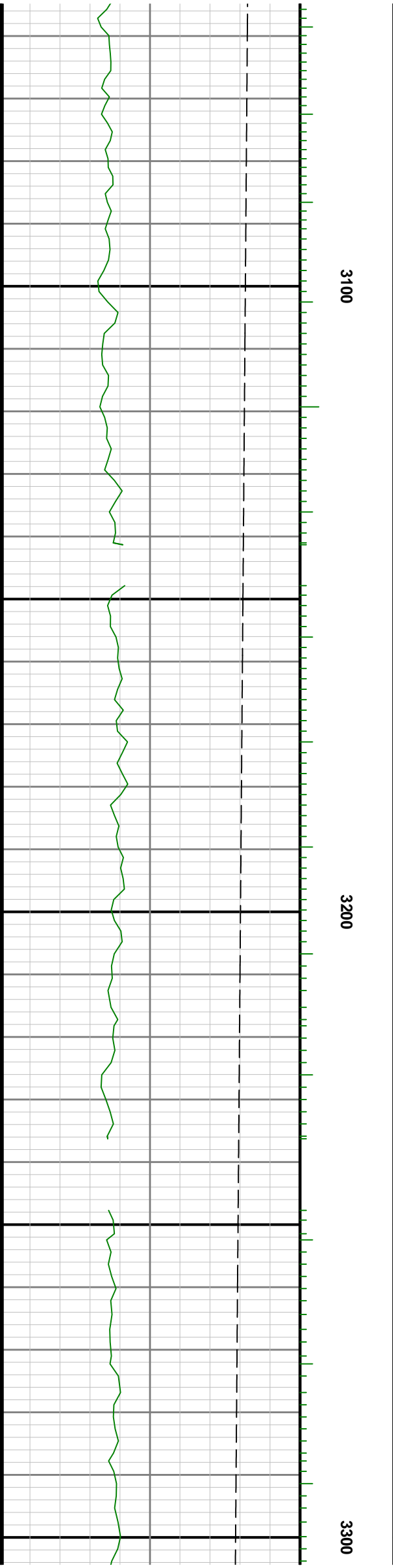
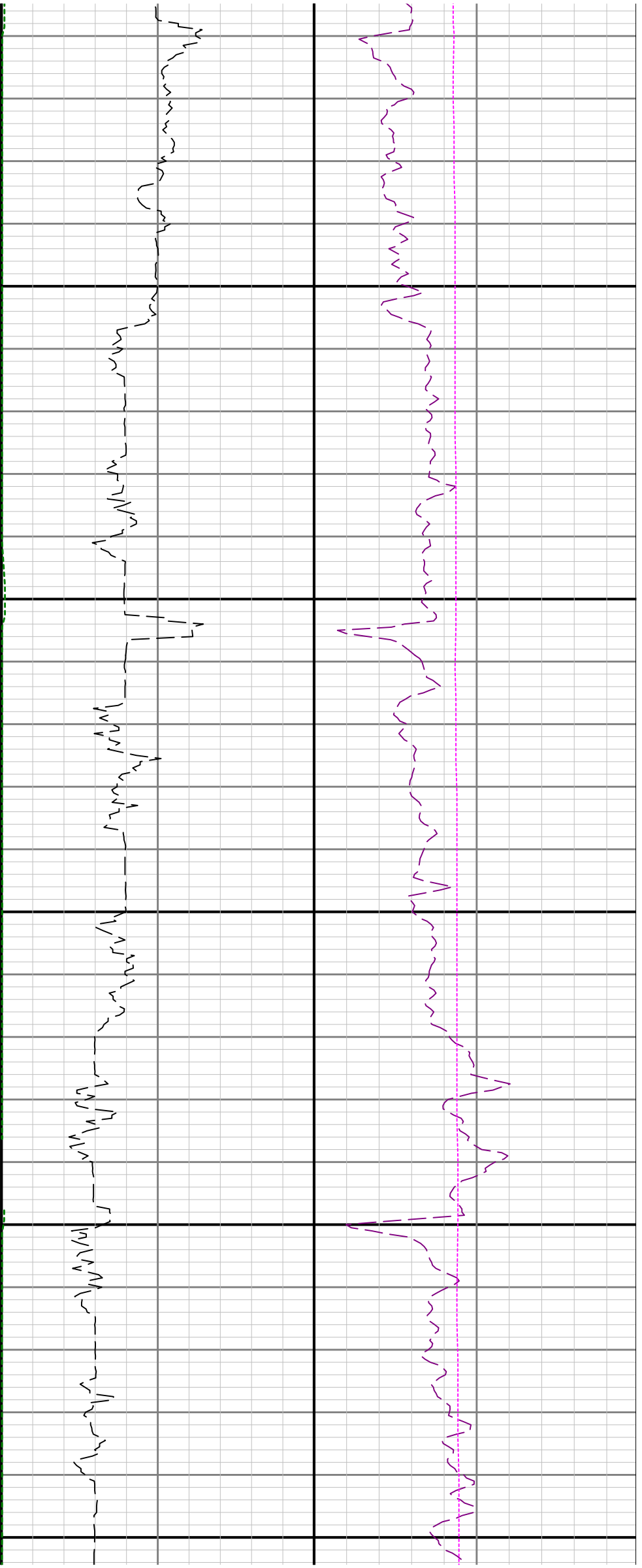

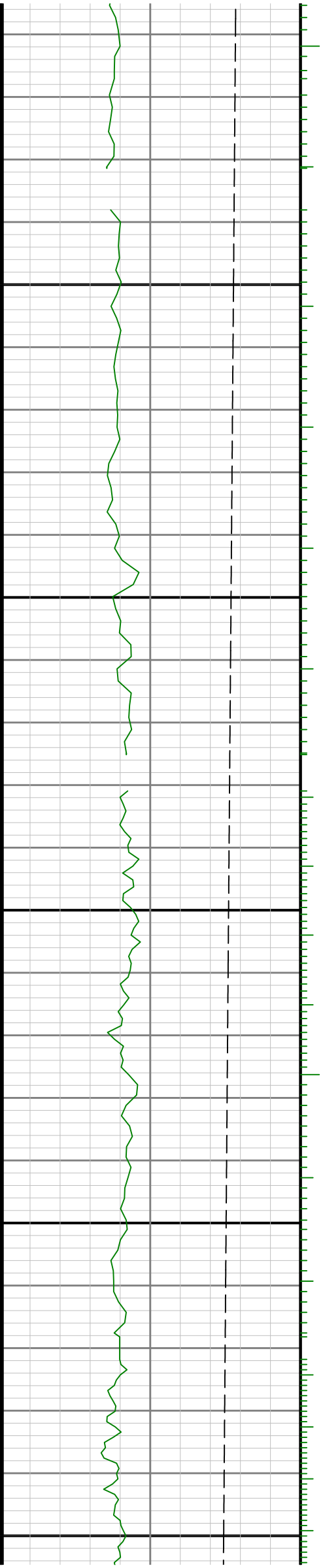
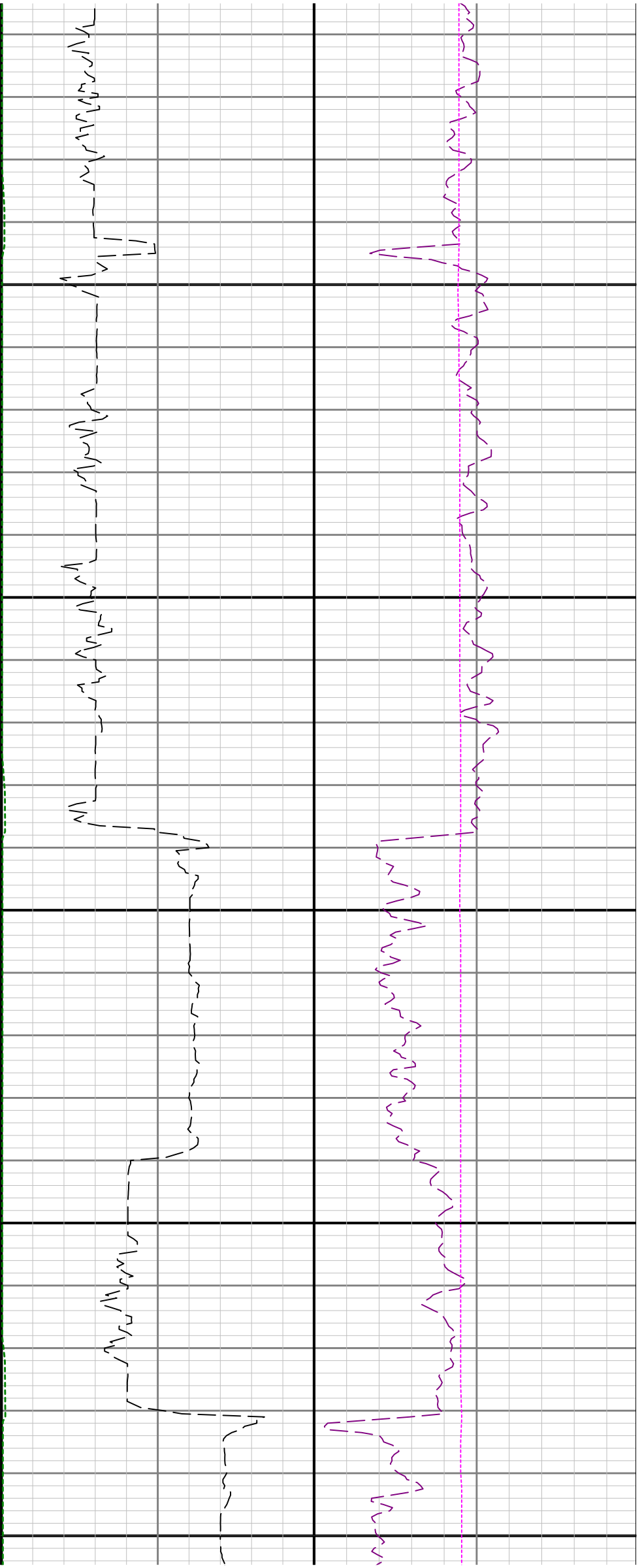



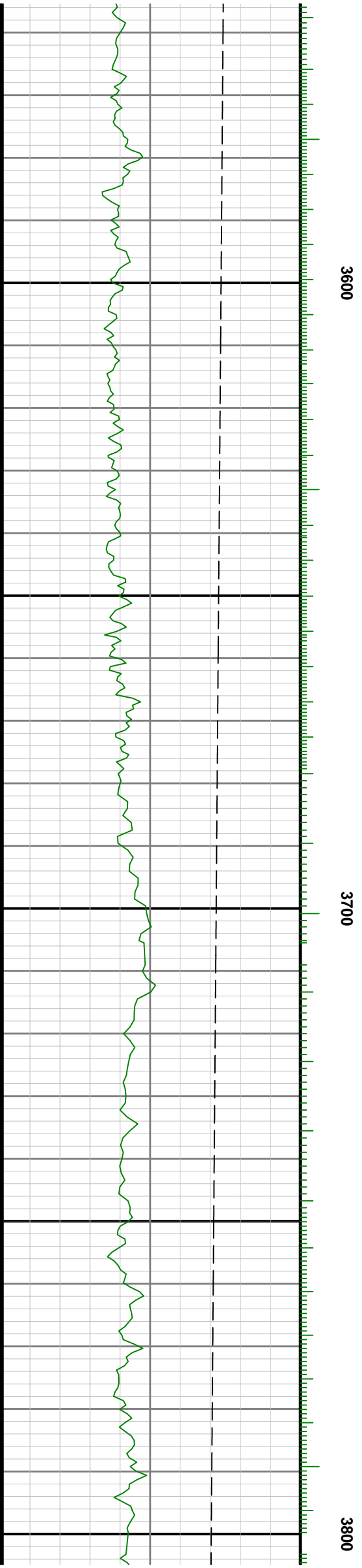
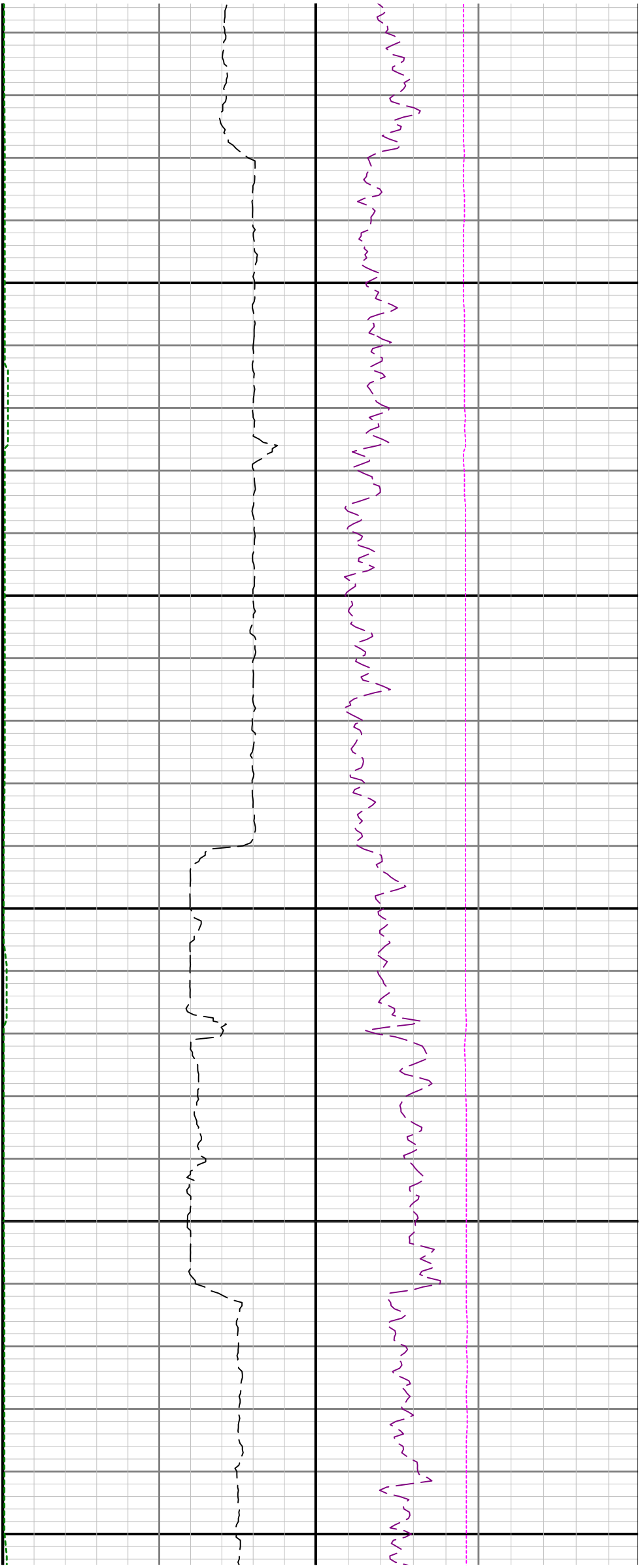

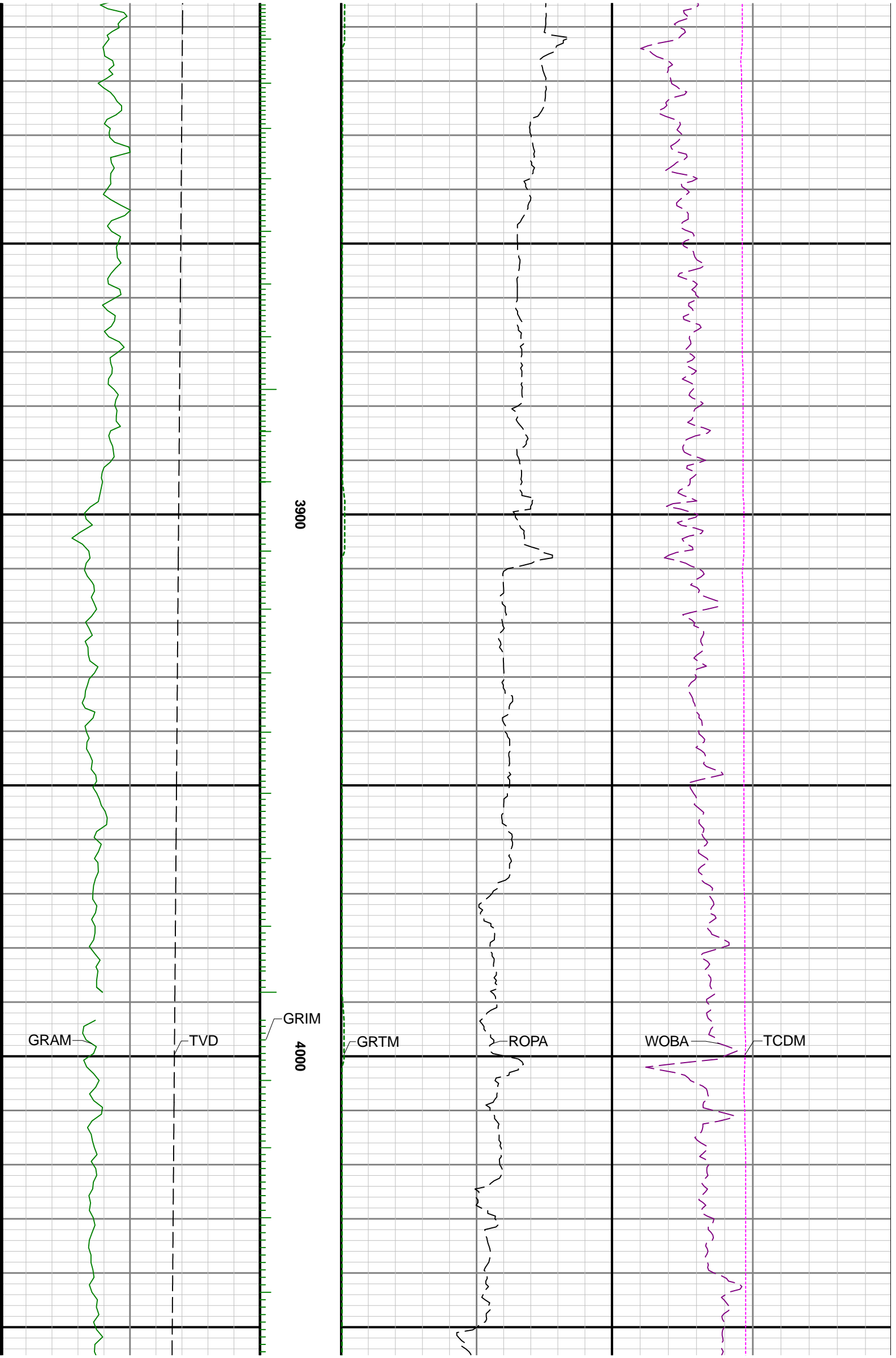

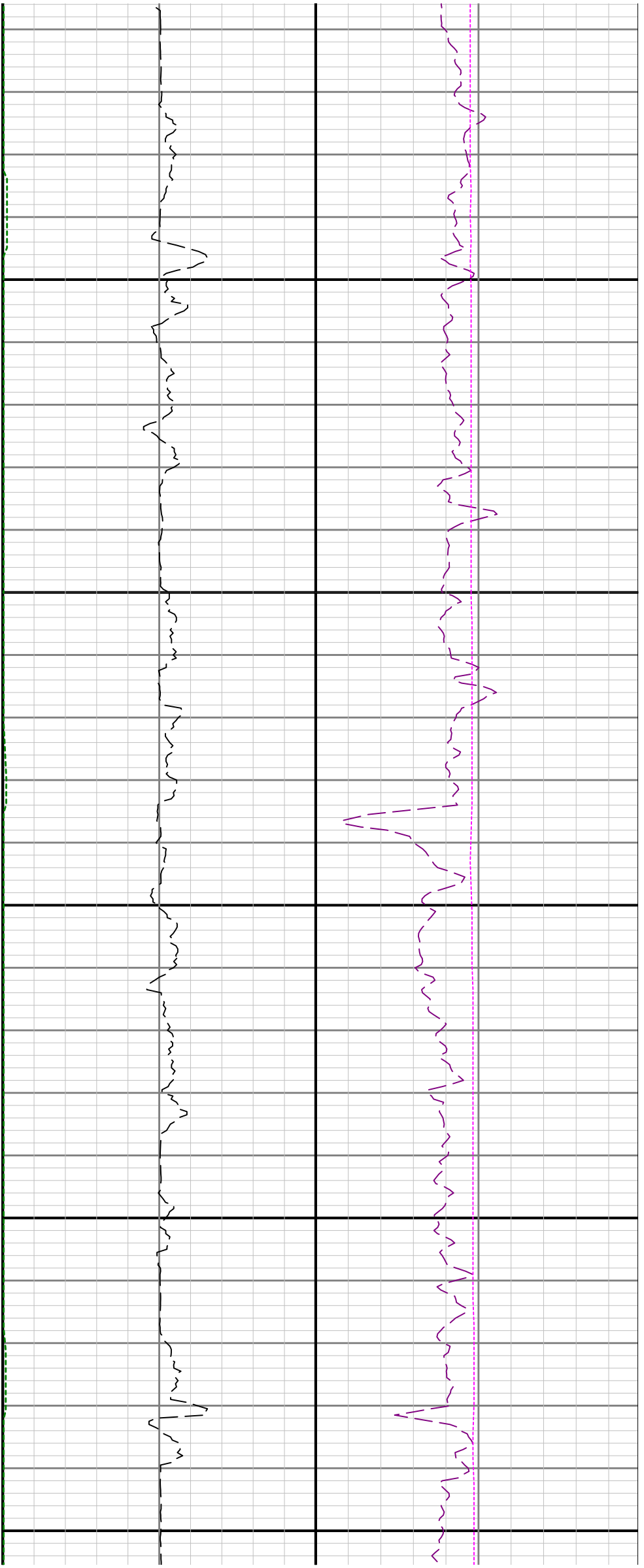

4100

4200

4300

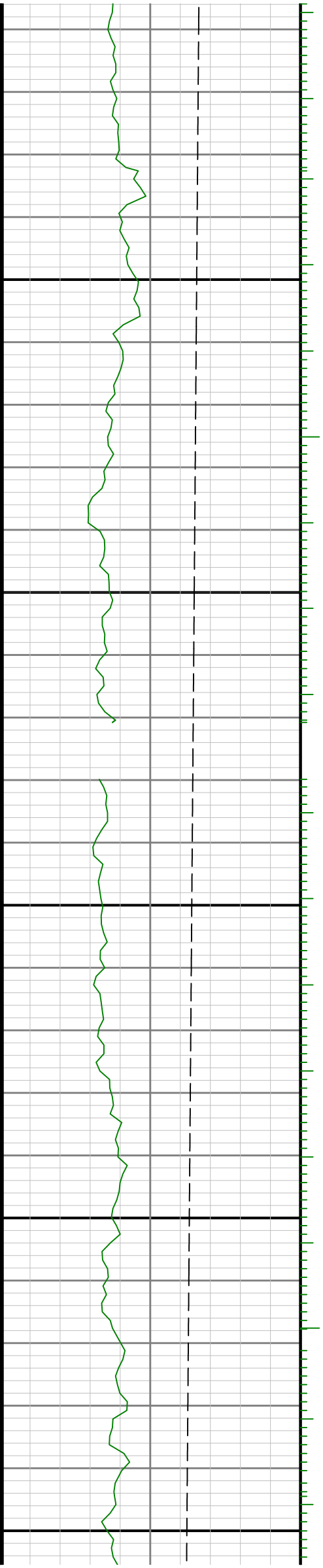

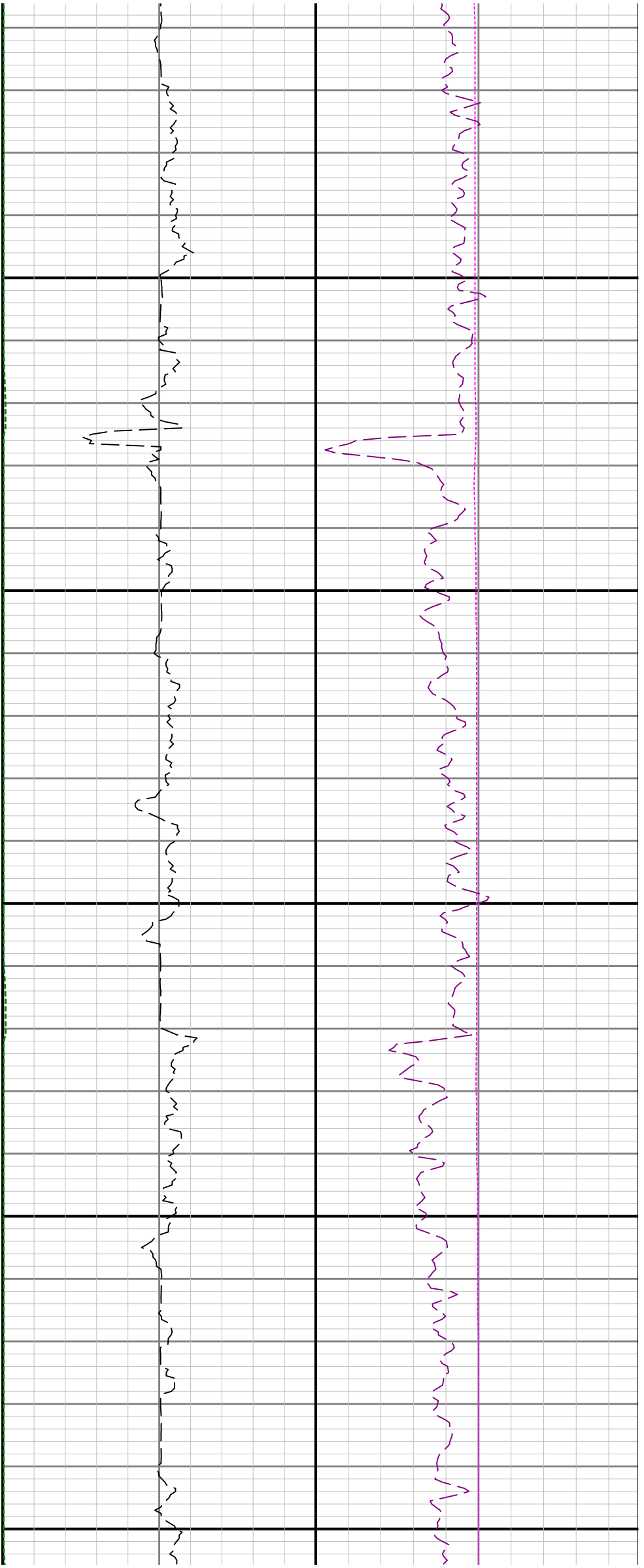

4400

4500

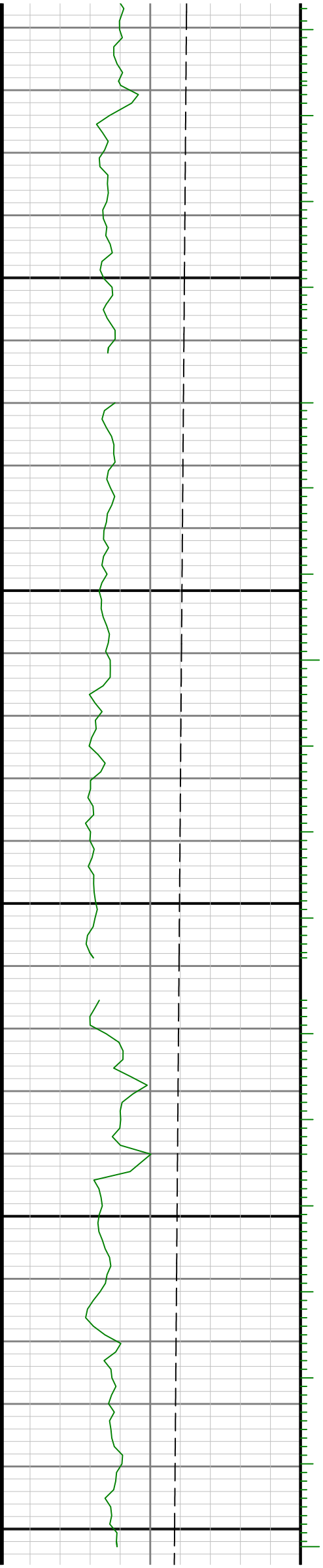

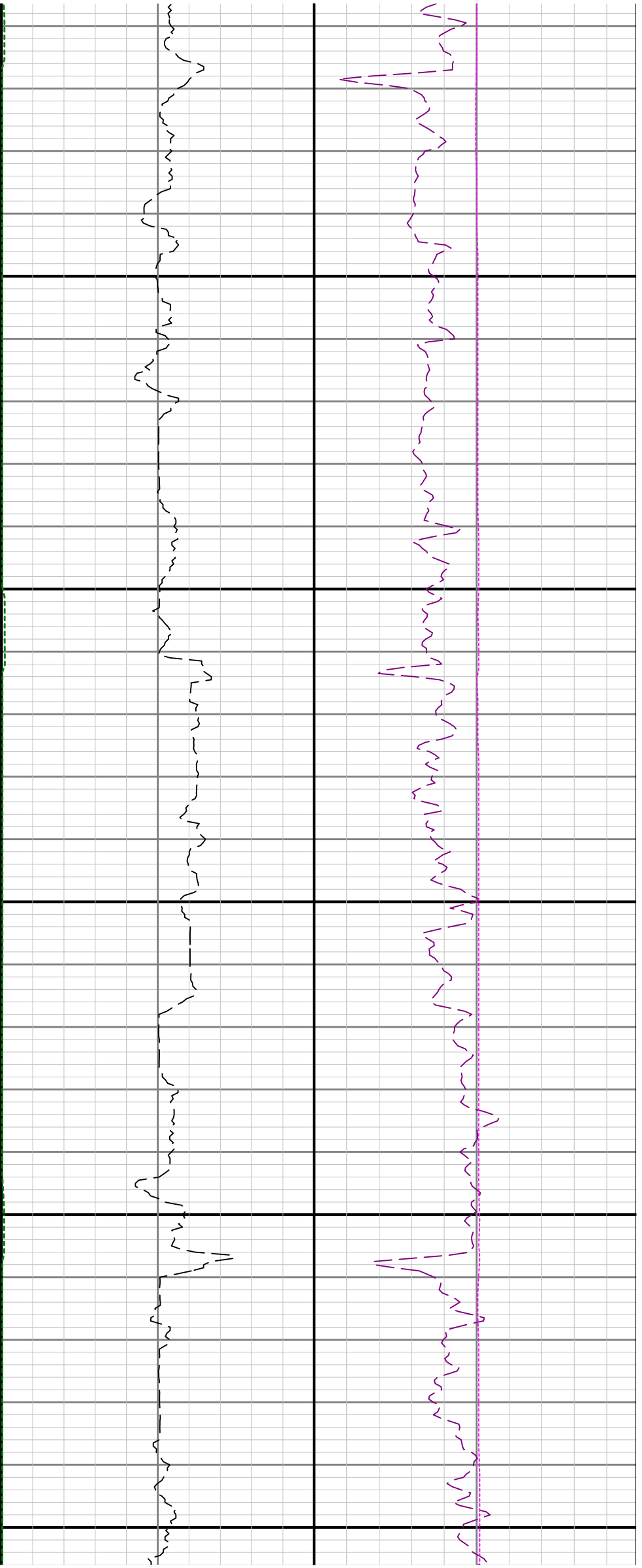

4600

4700

4800

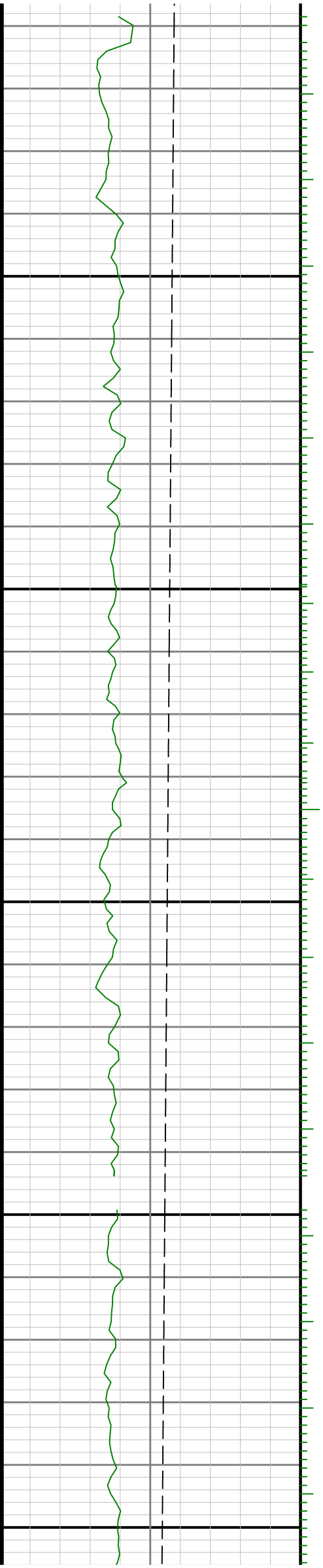

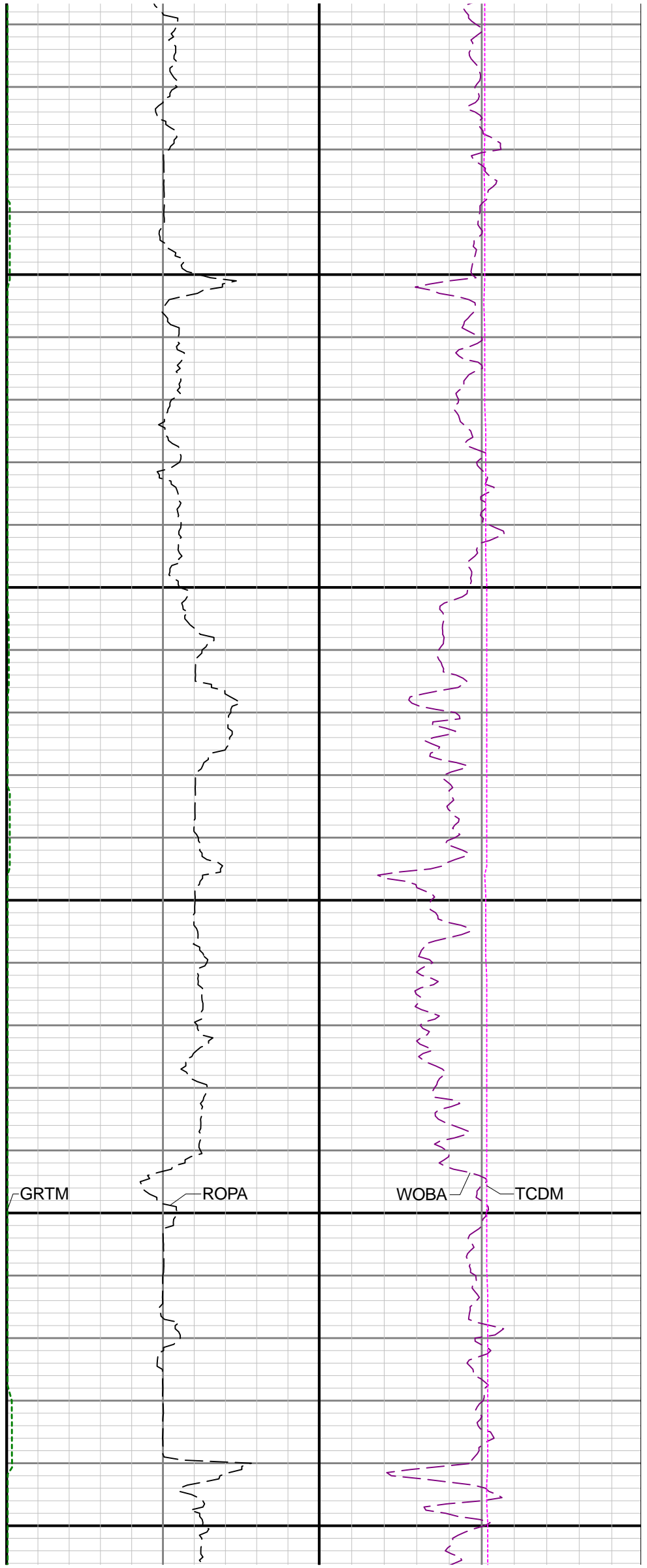
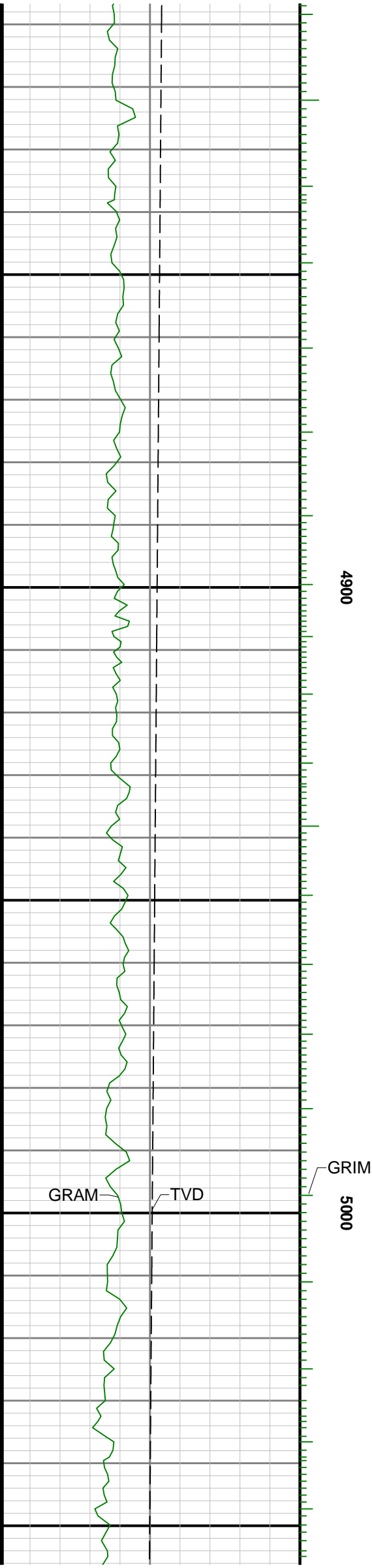

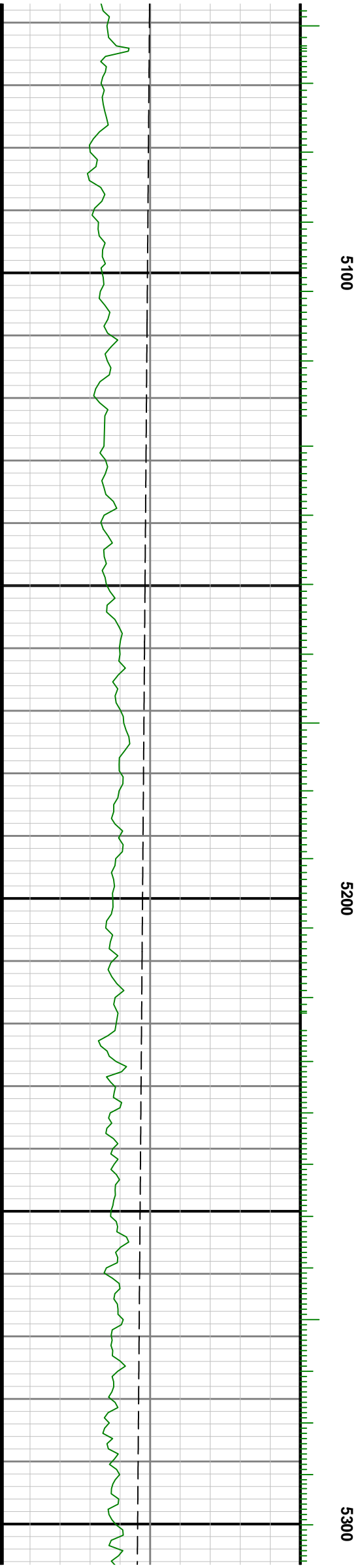
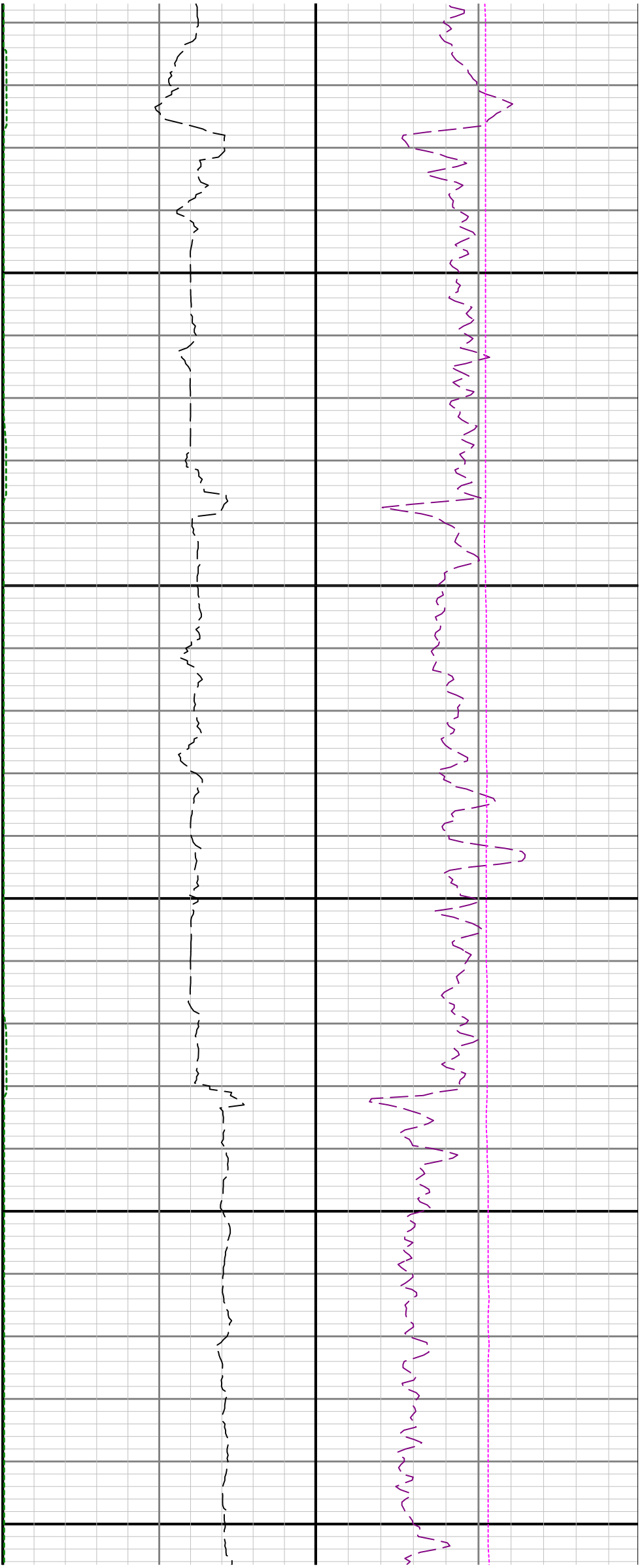

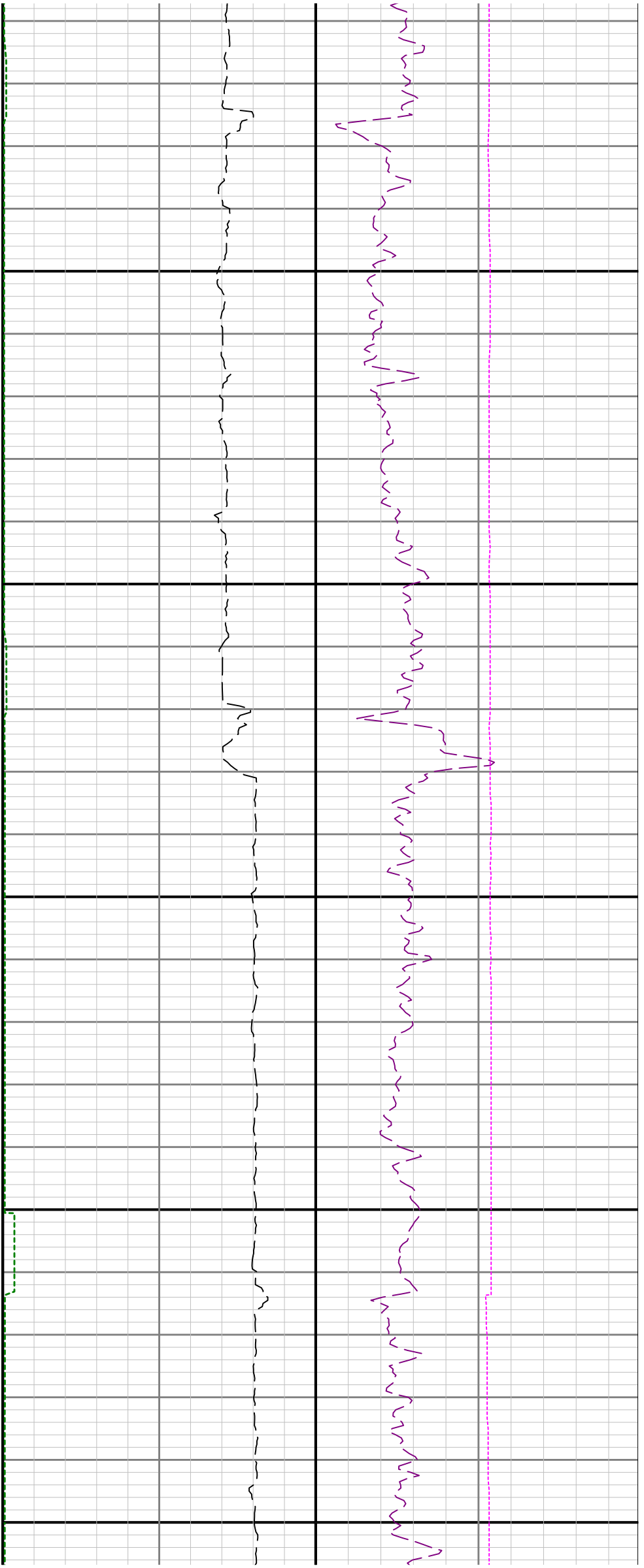

5400

5500

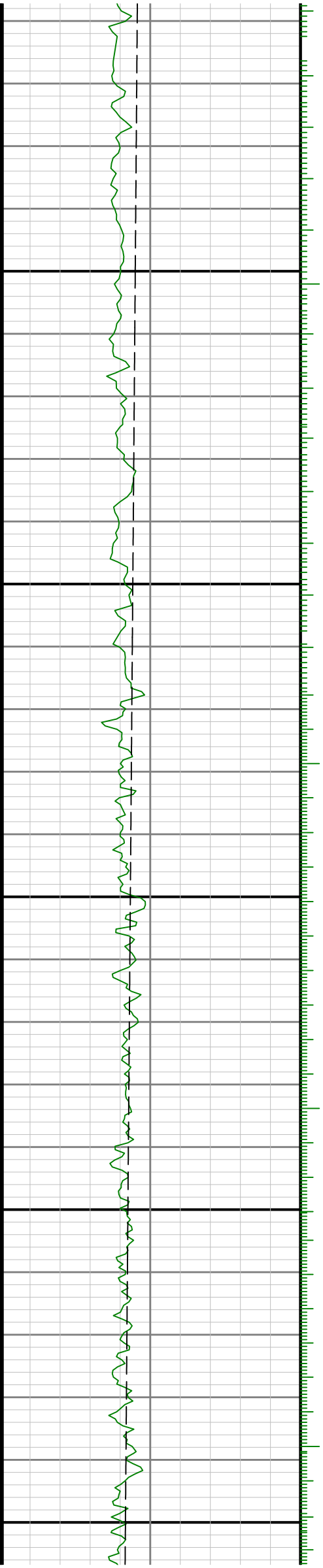



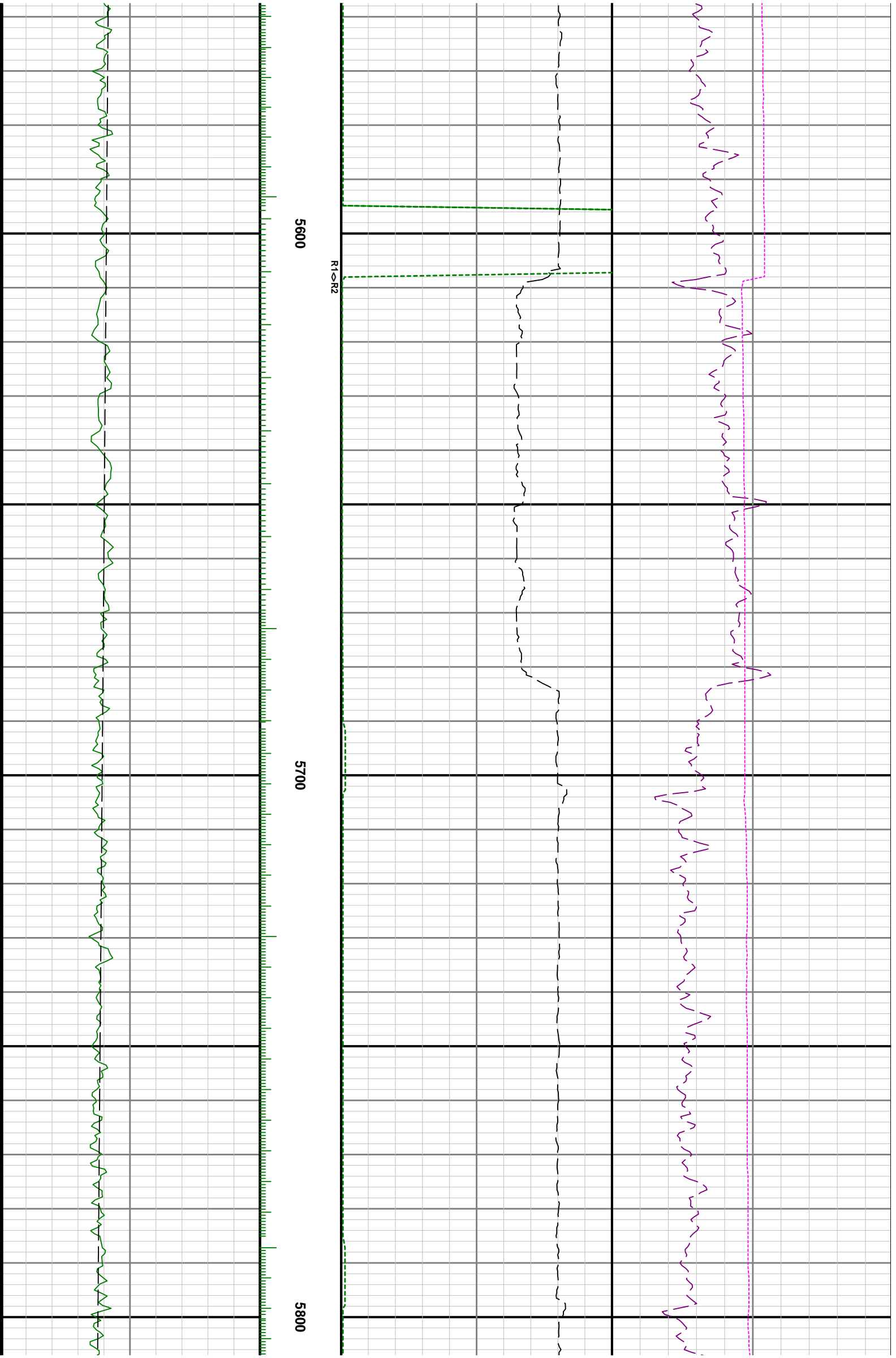

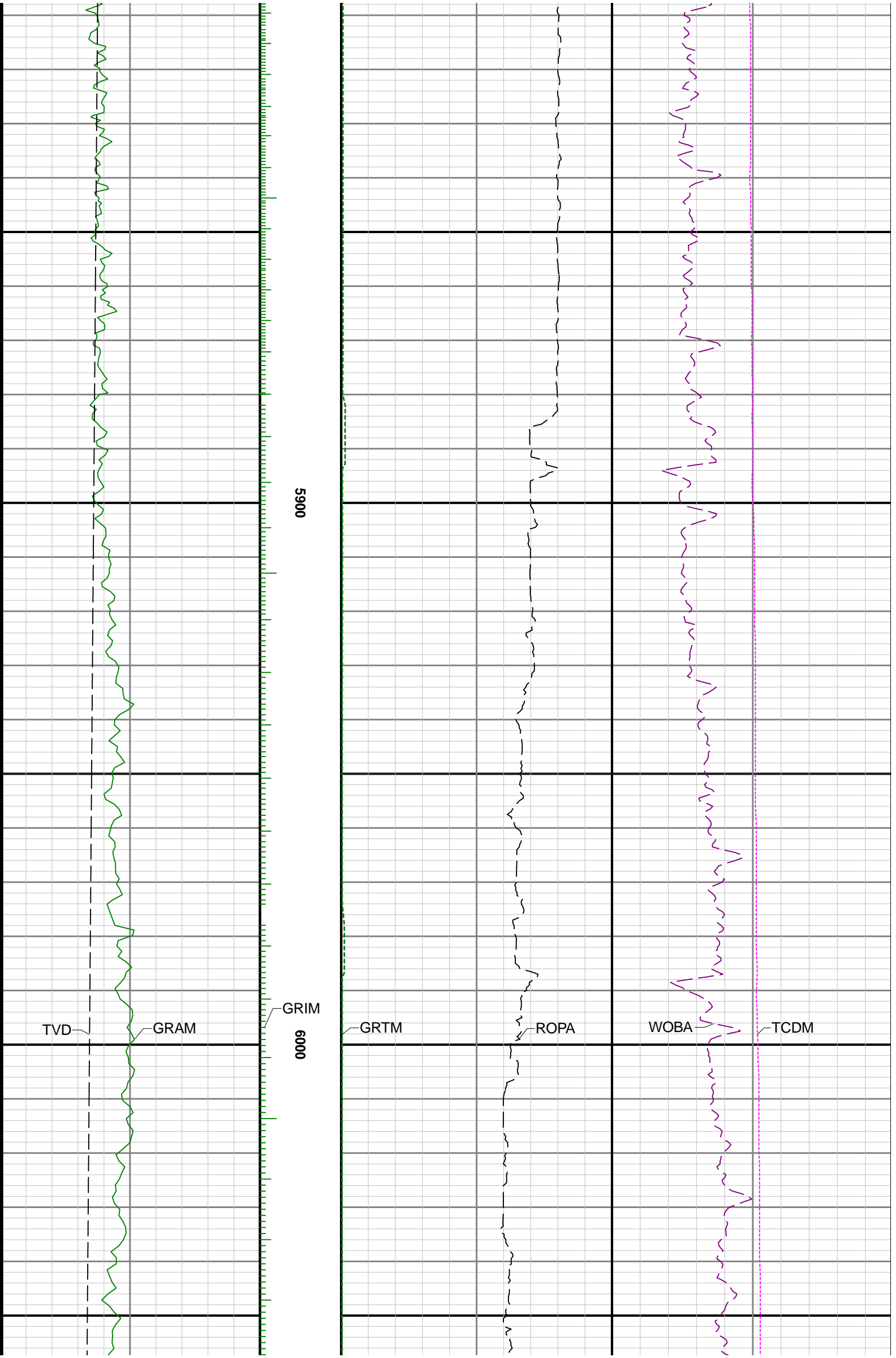

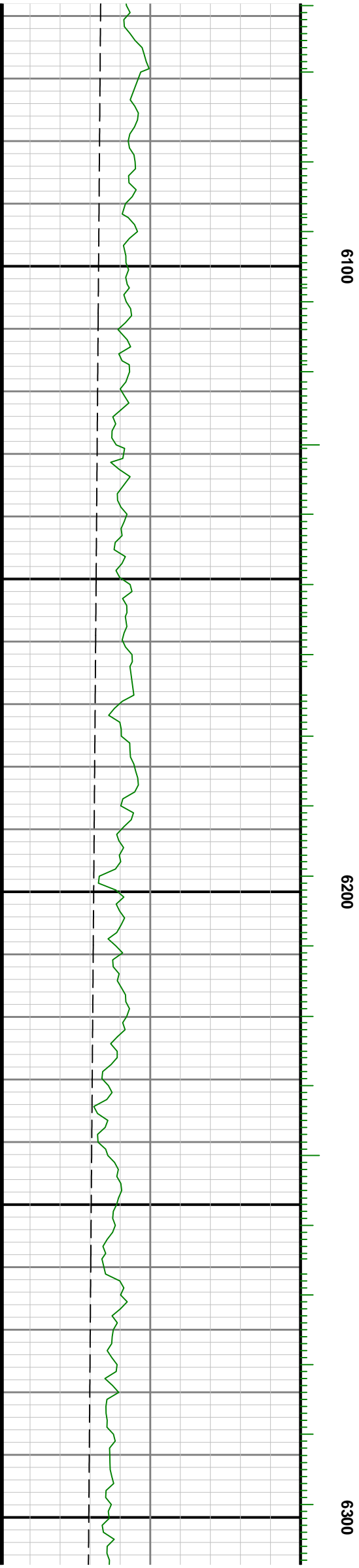
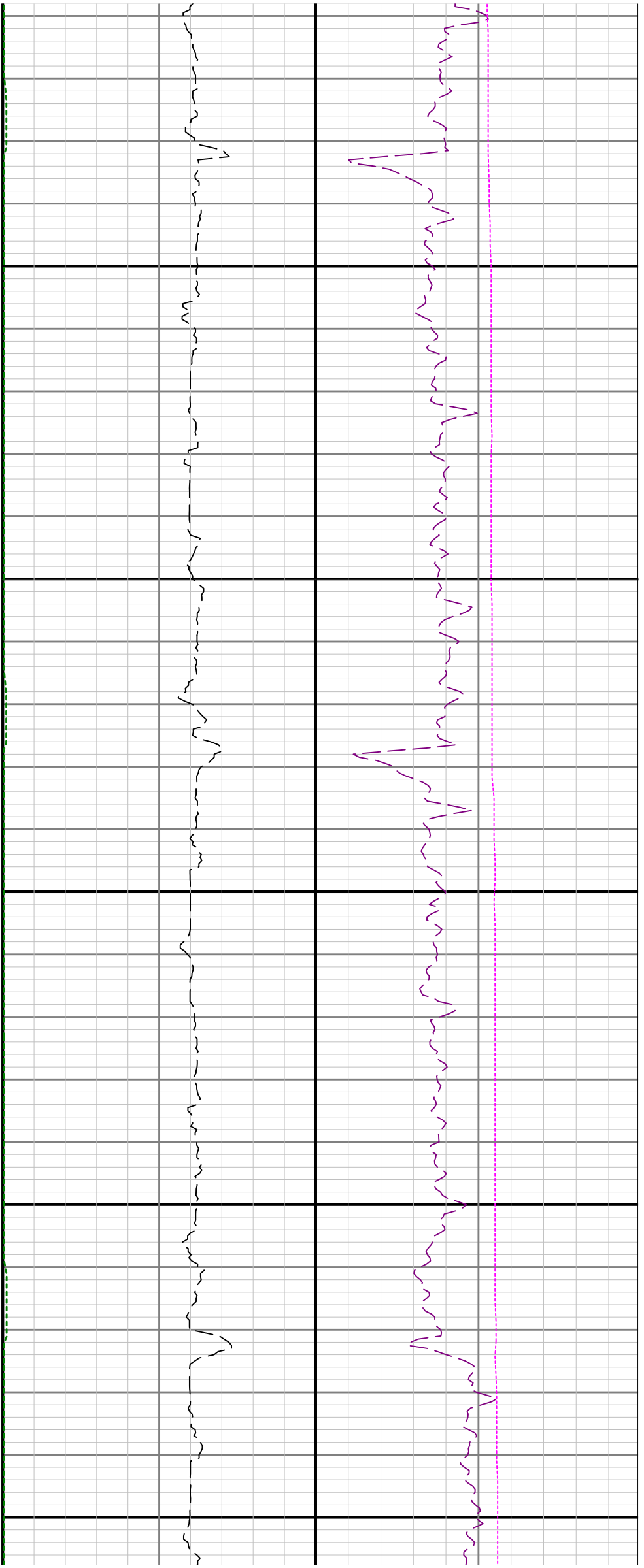

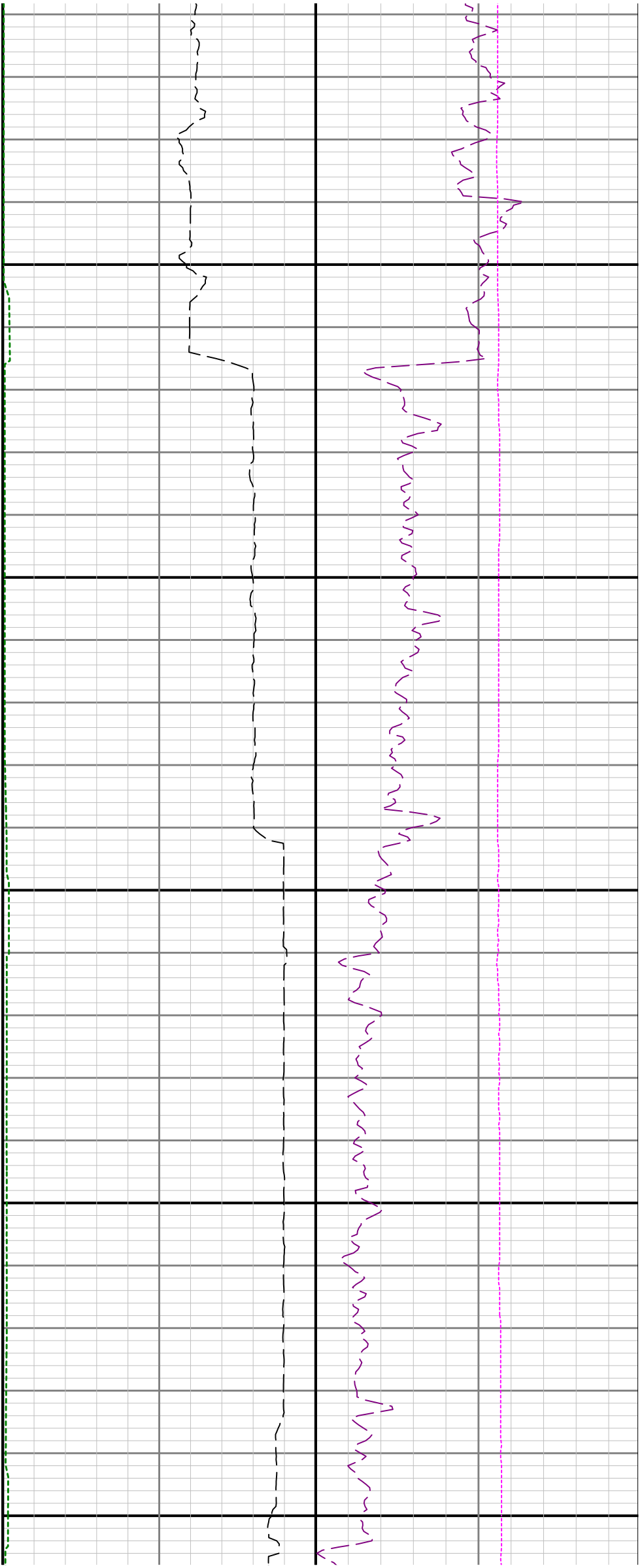

6400

6500

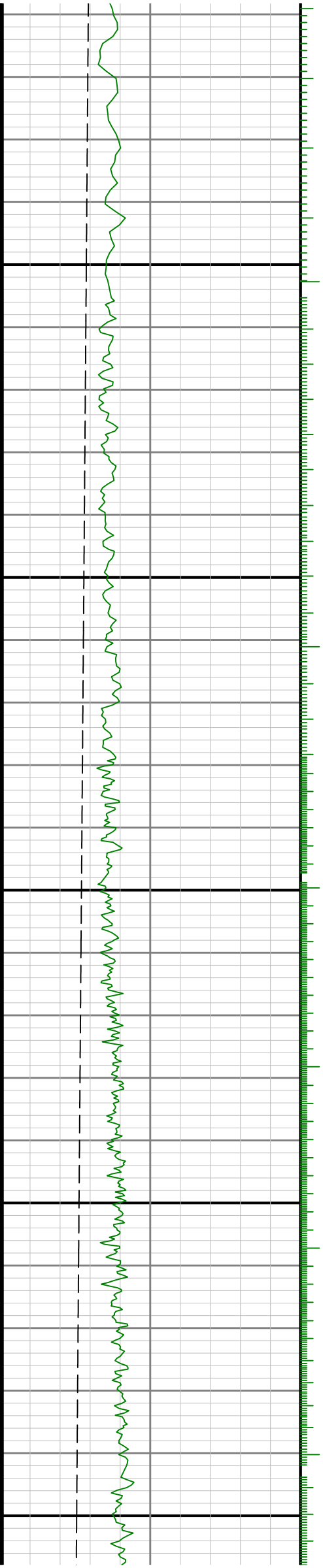

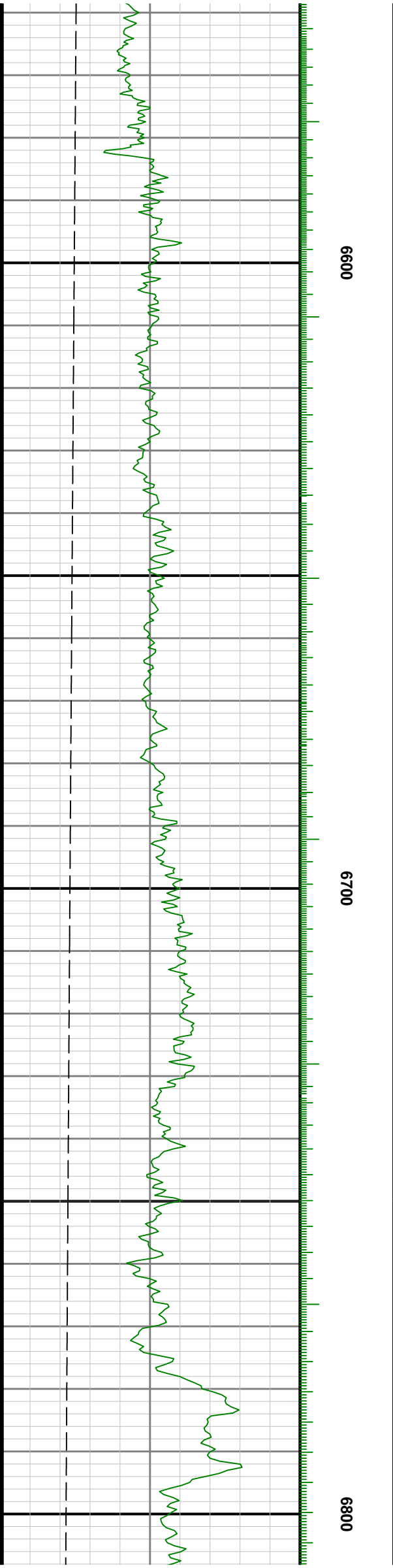
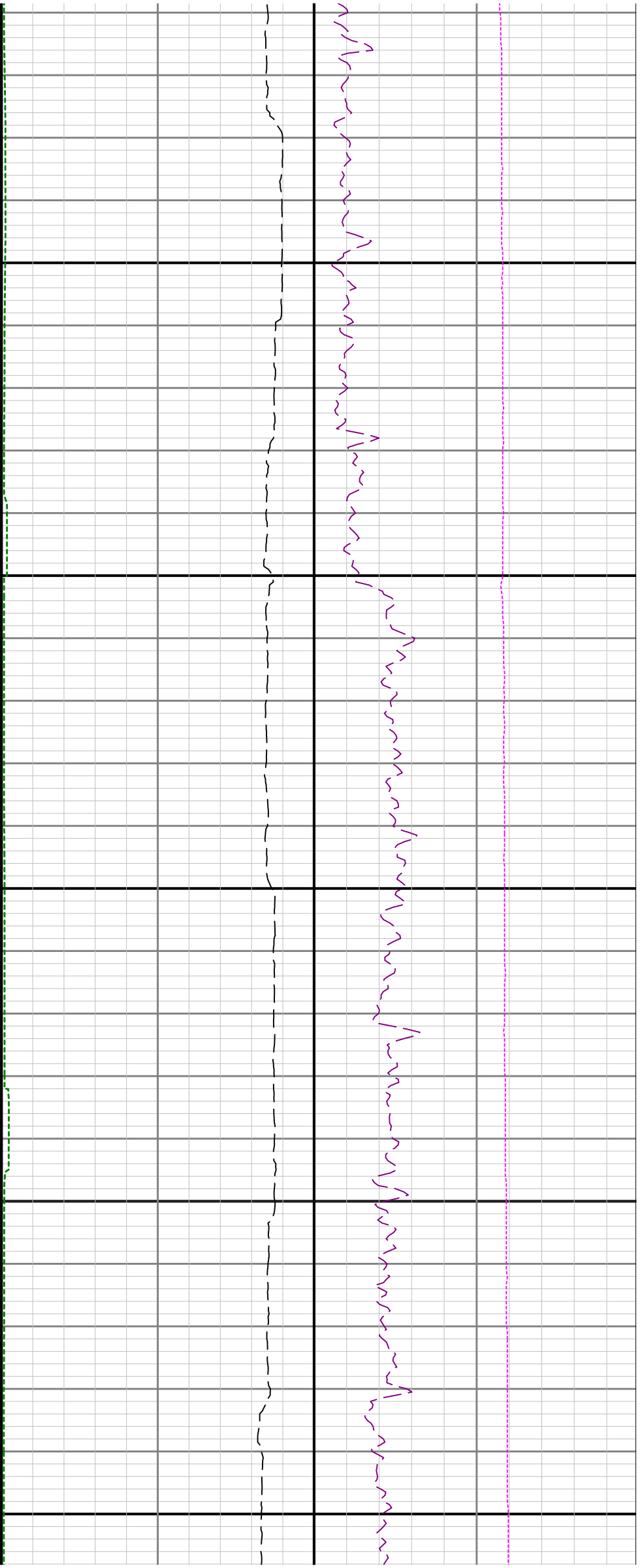

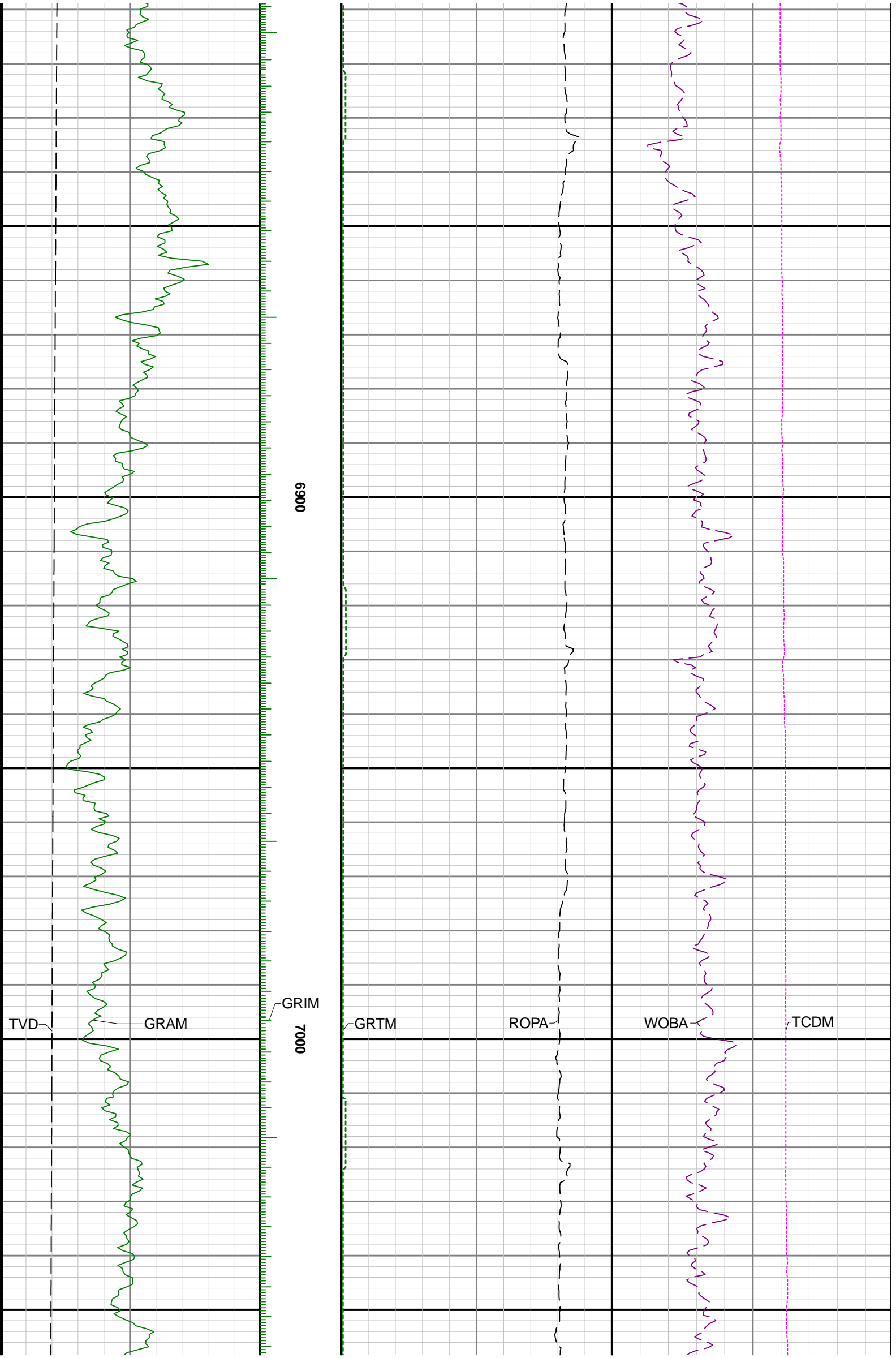

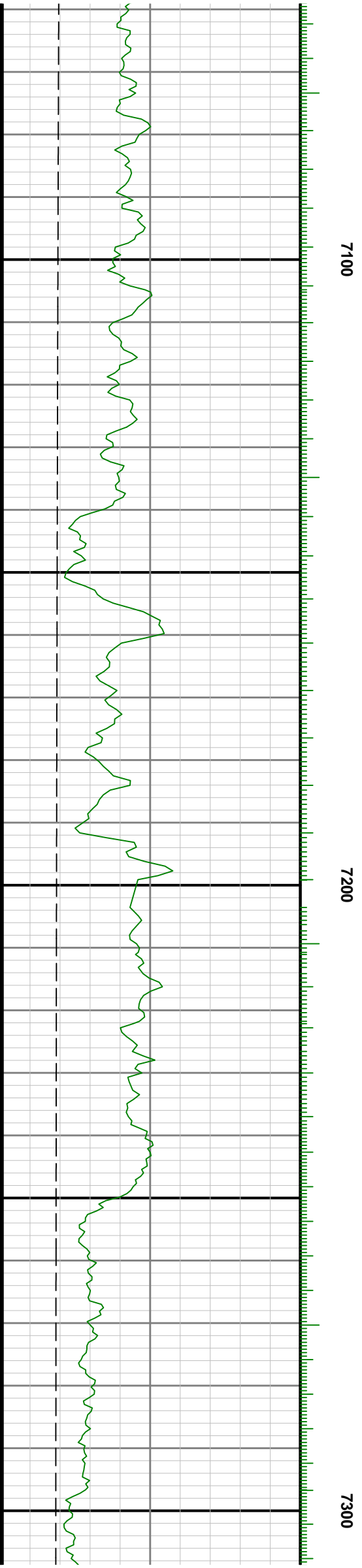
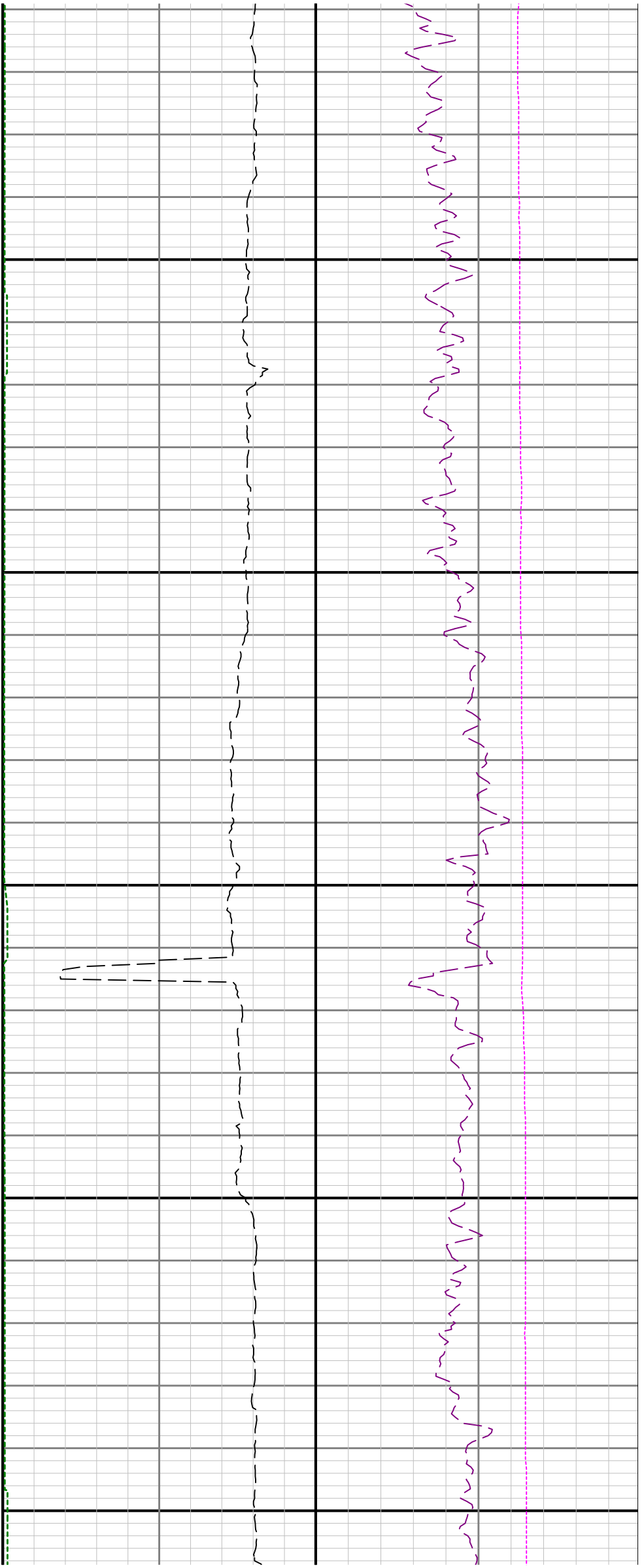

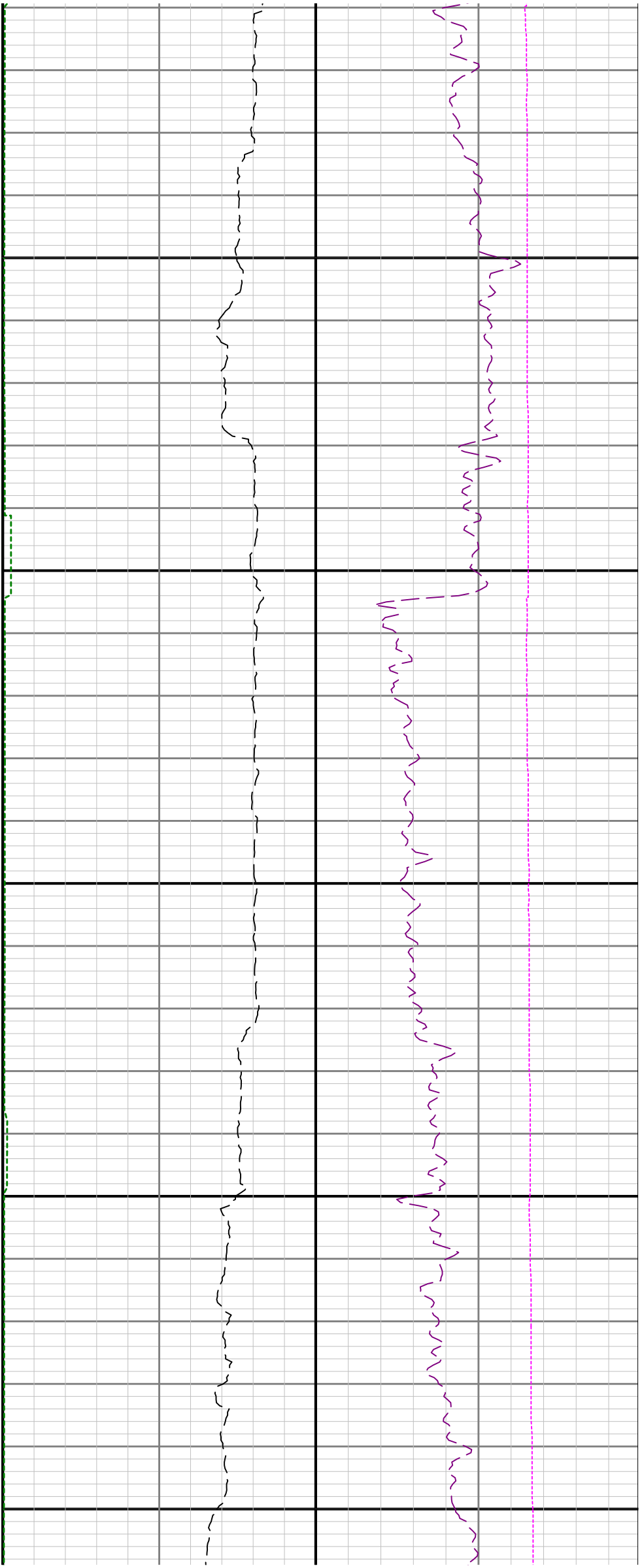

7400

7500

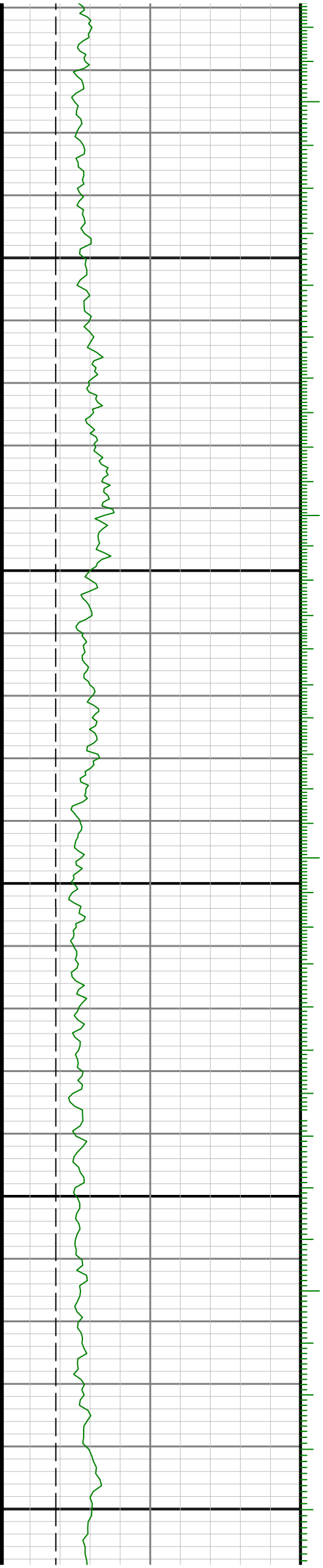



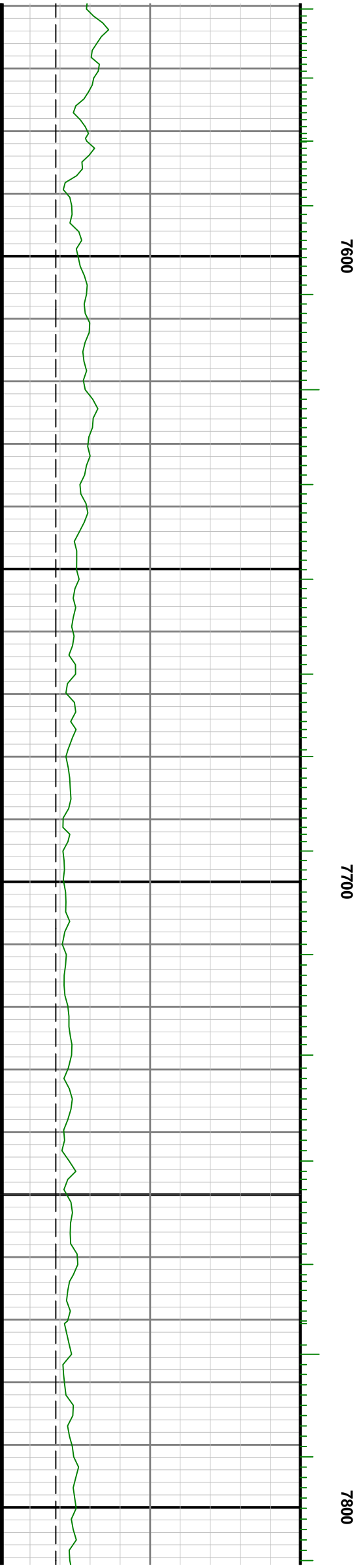
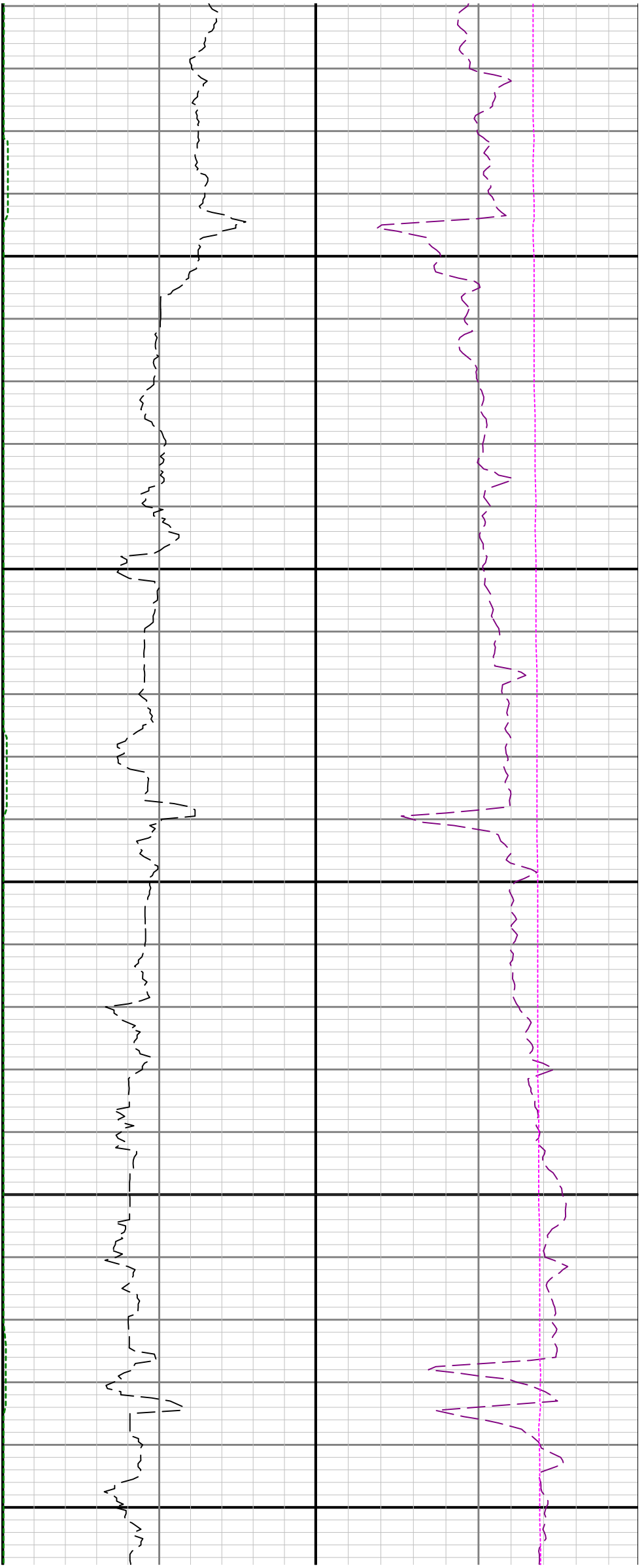

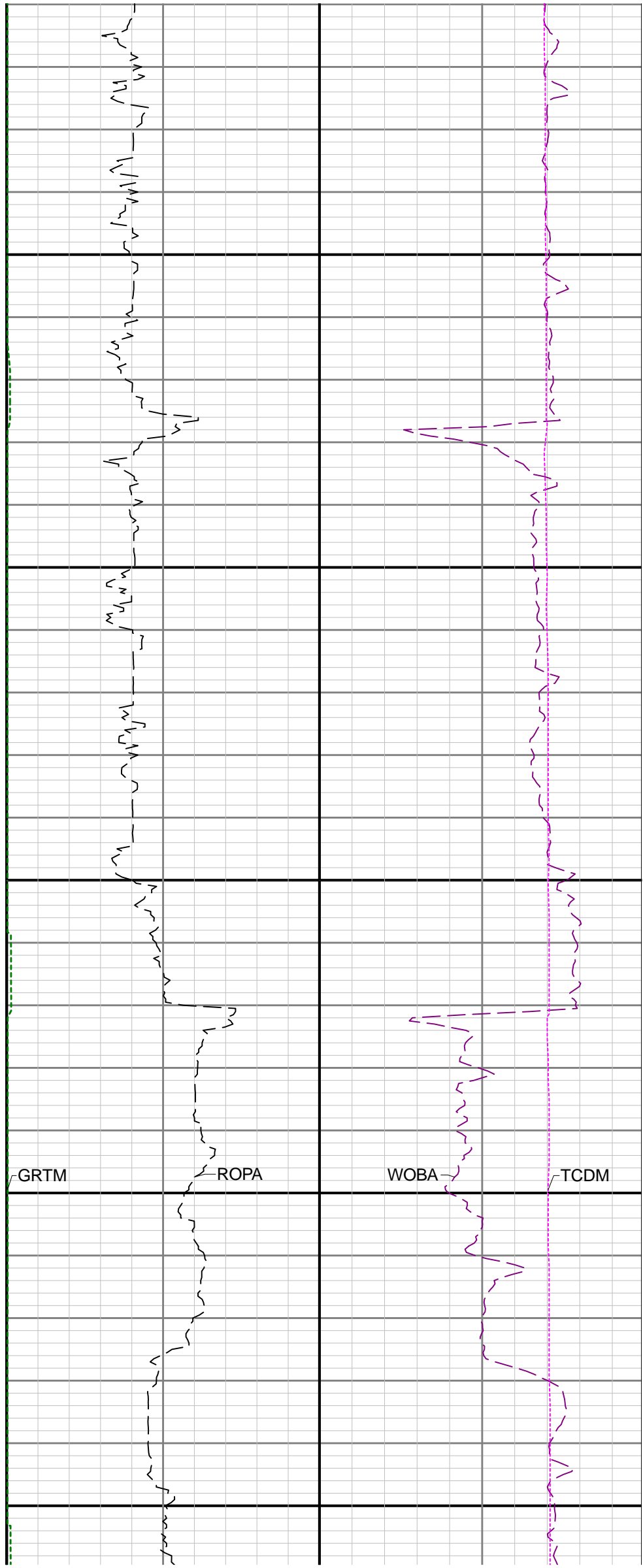
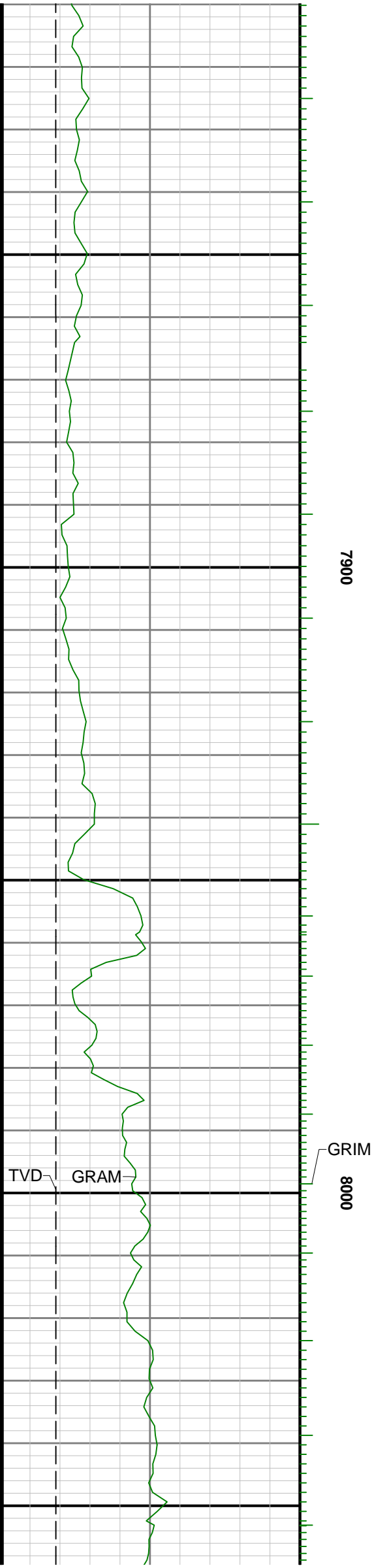

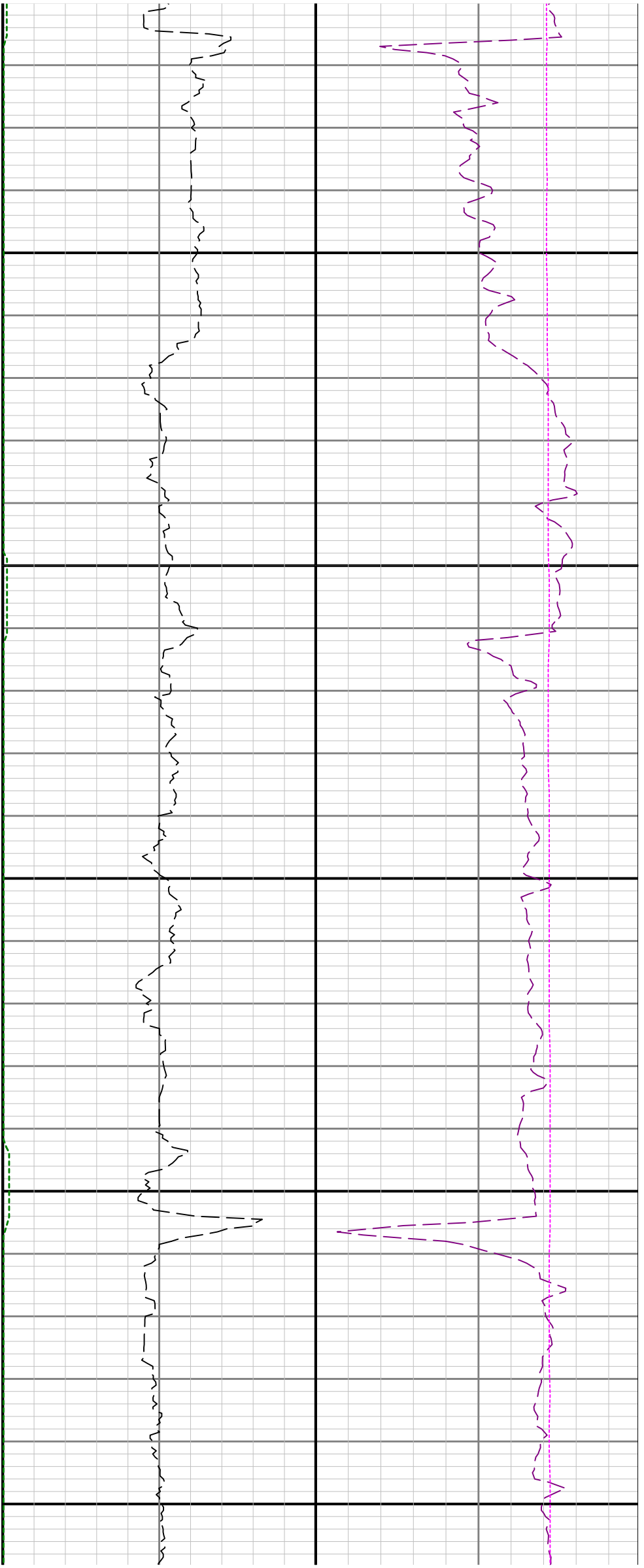

8100

8200

8300

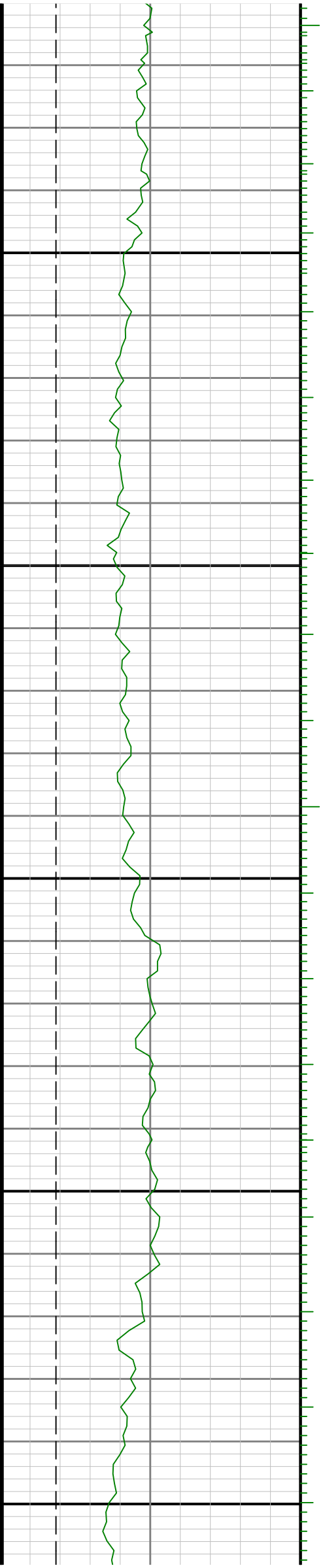

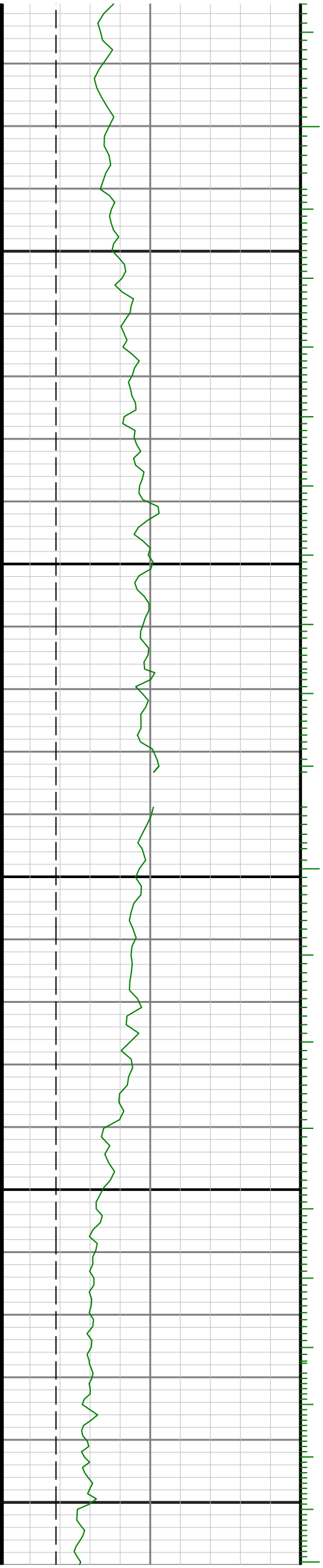

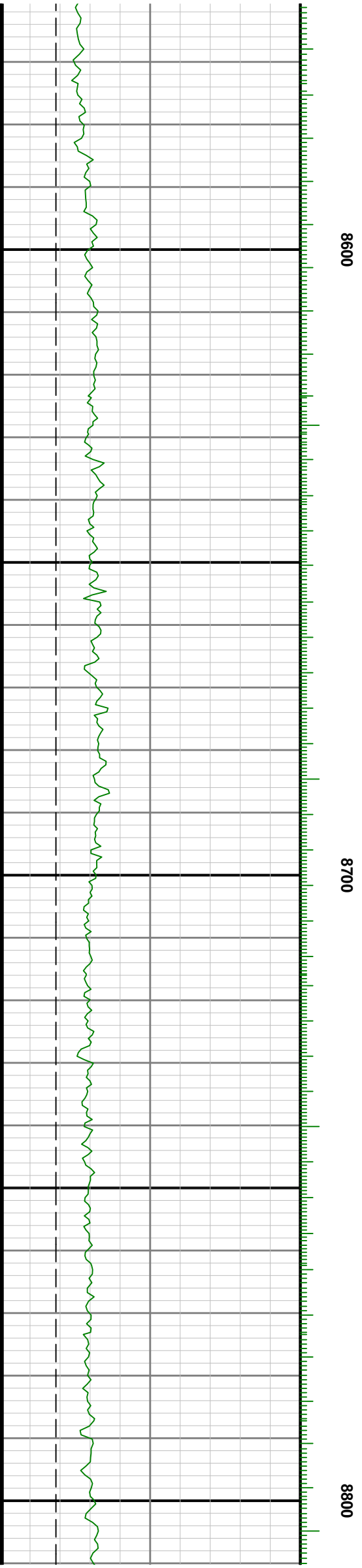
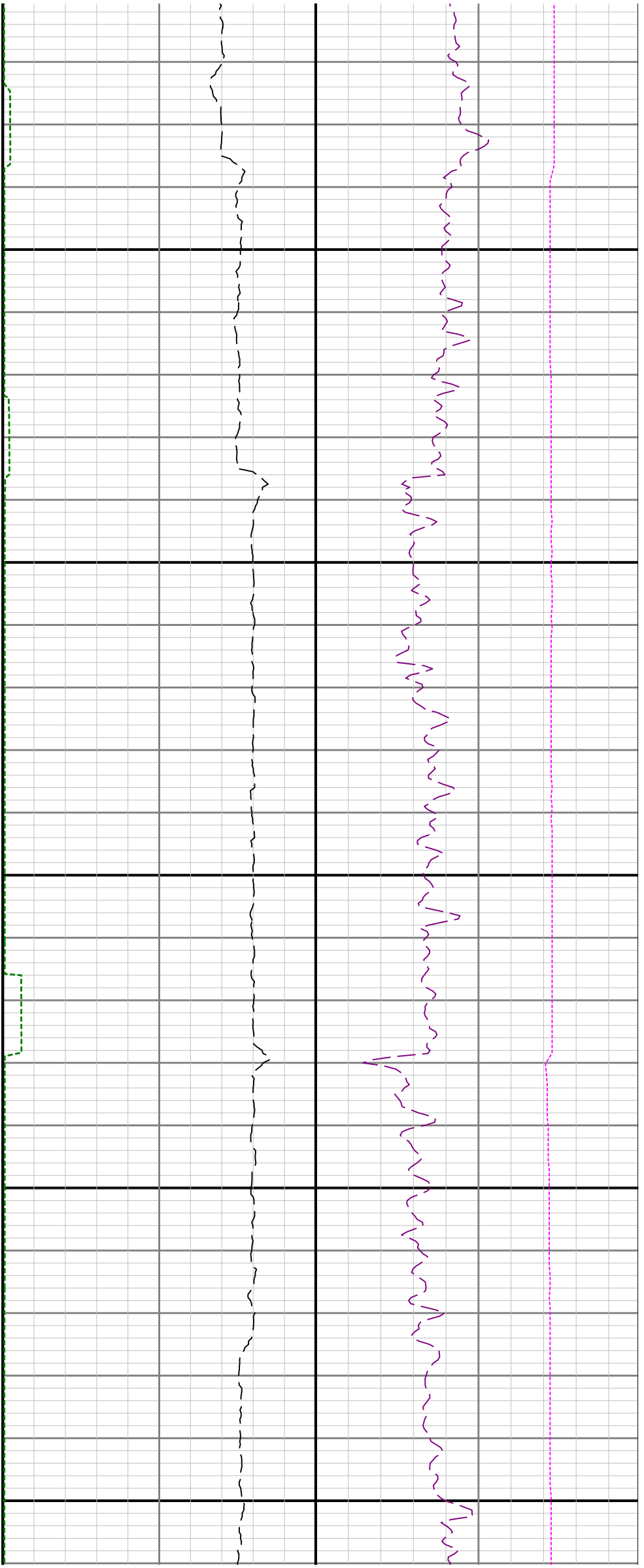

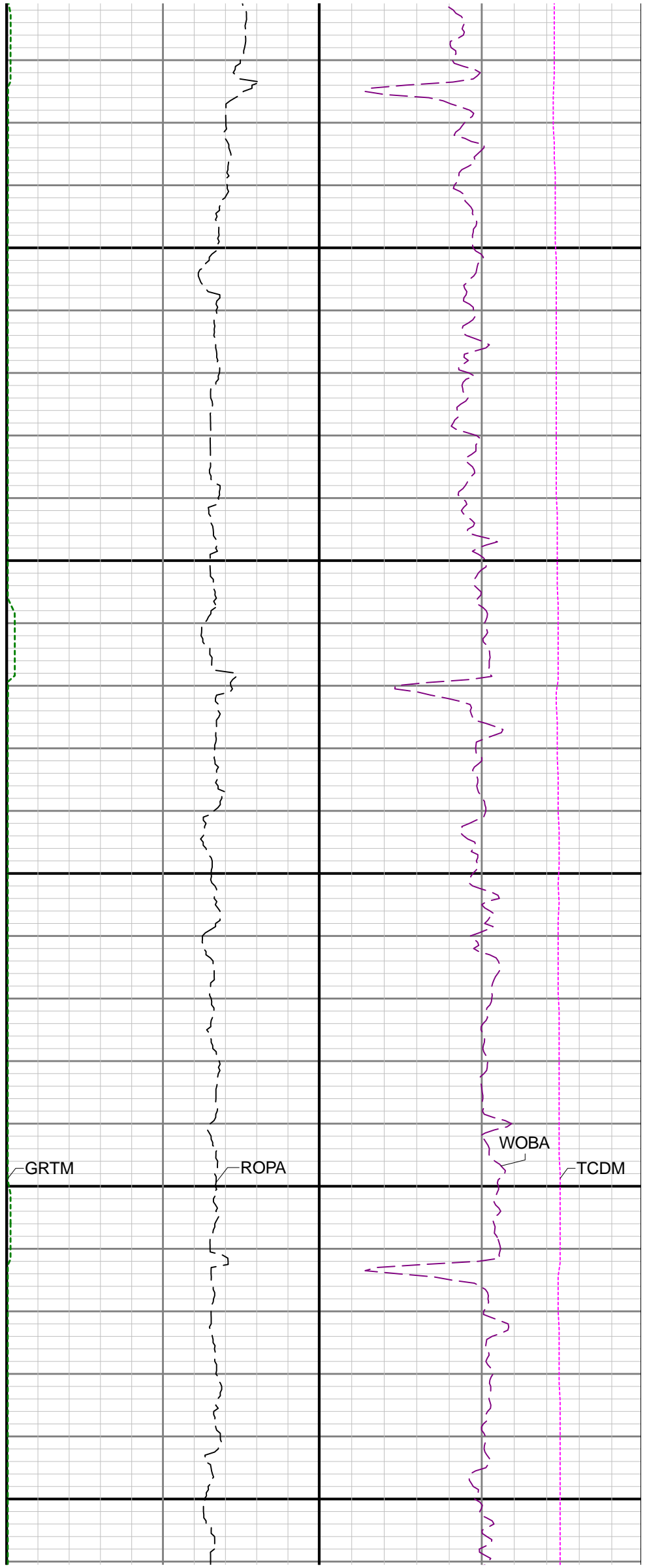
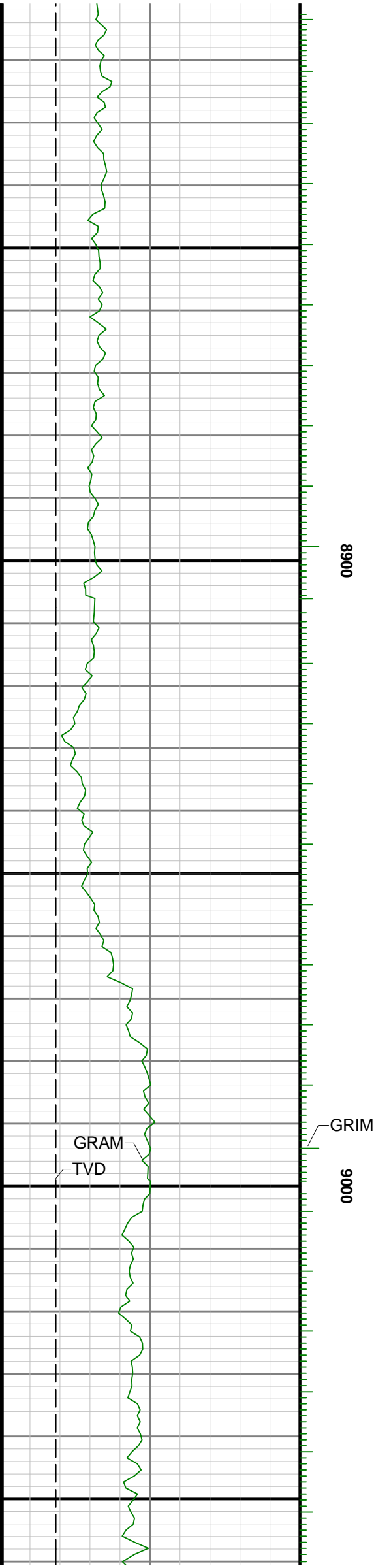

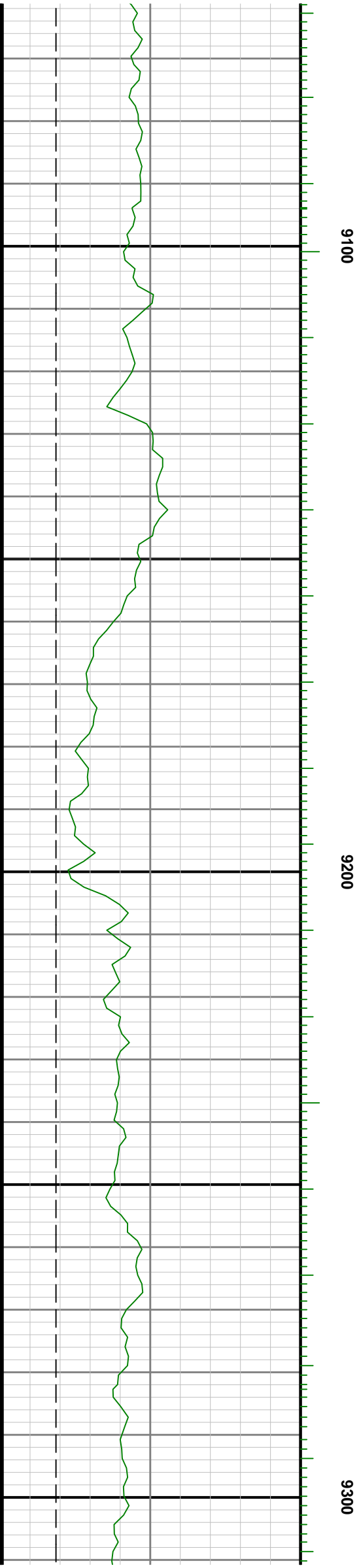
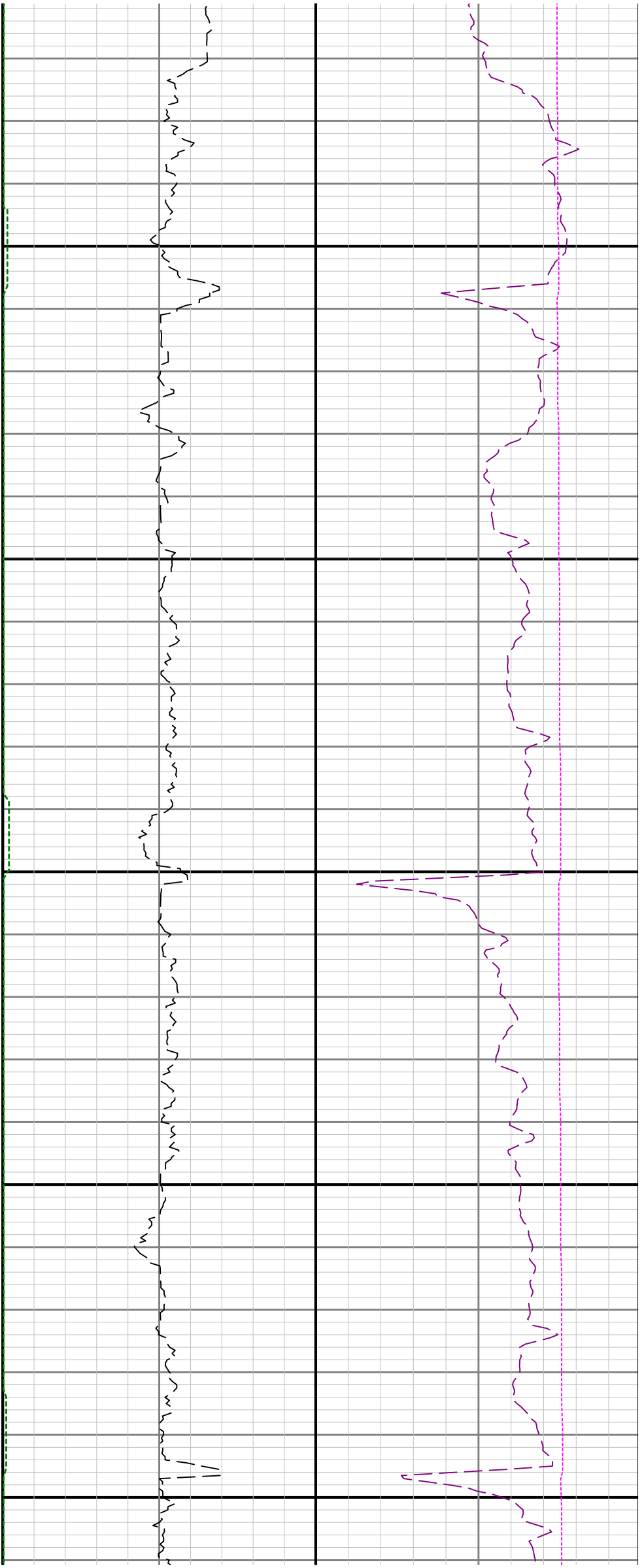

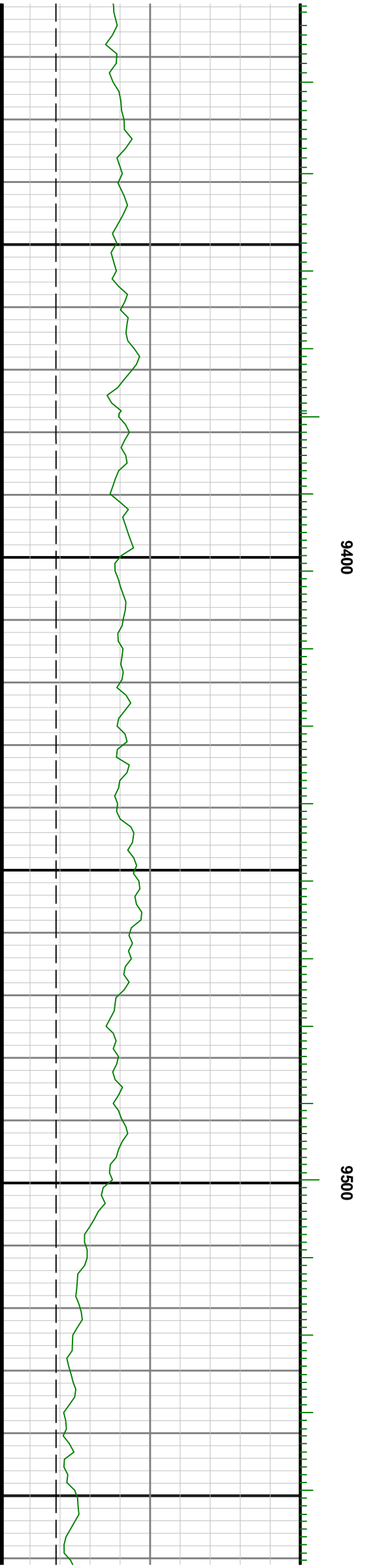
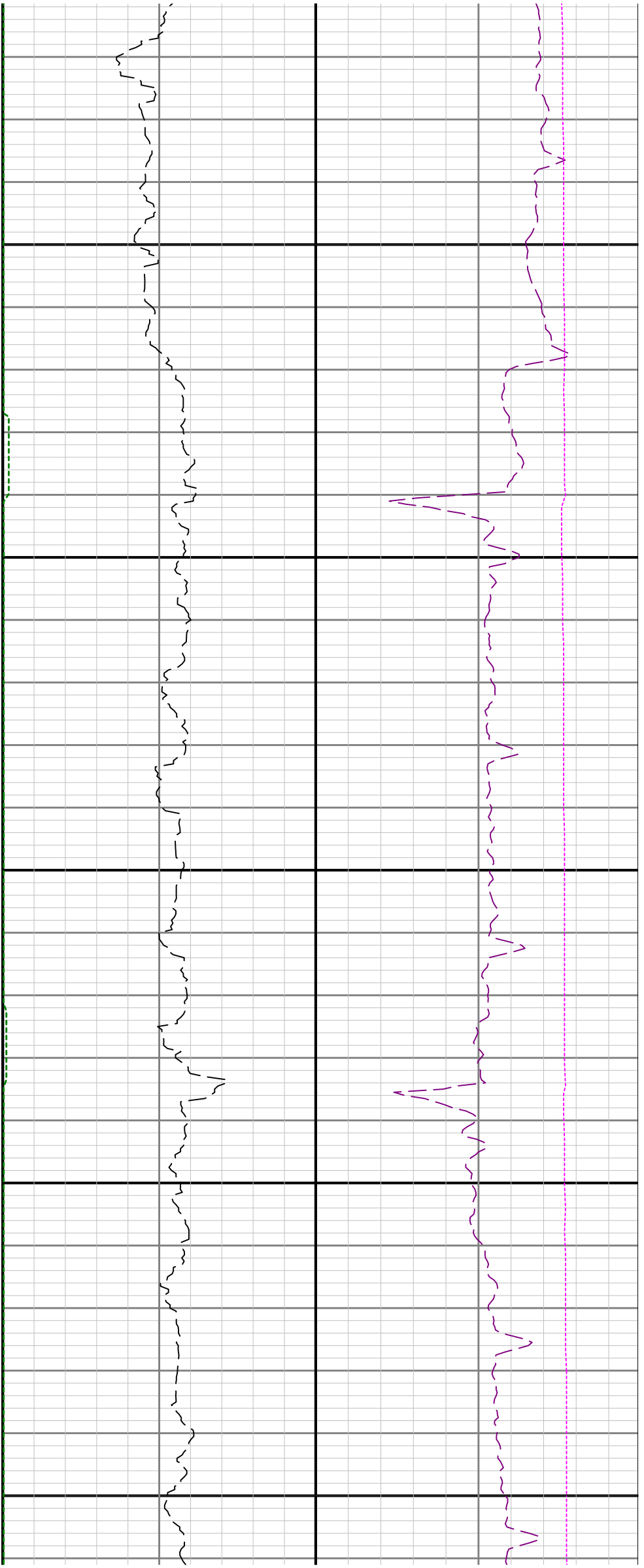



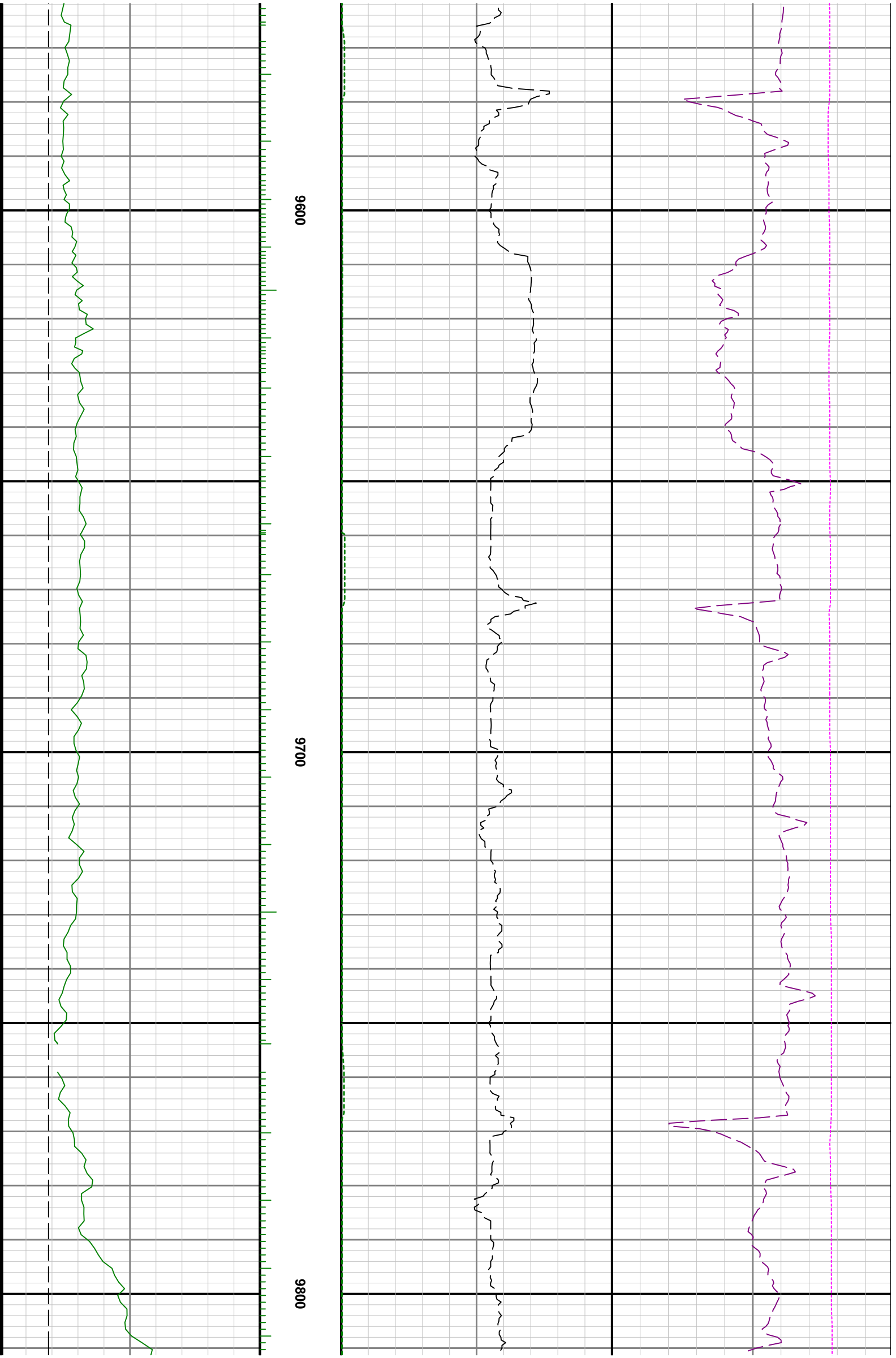

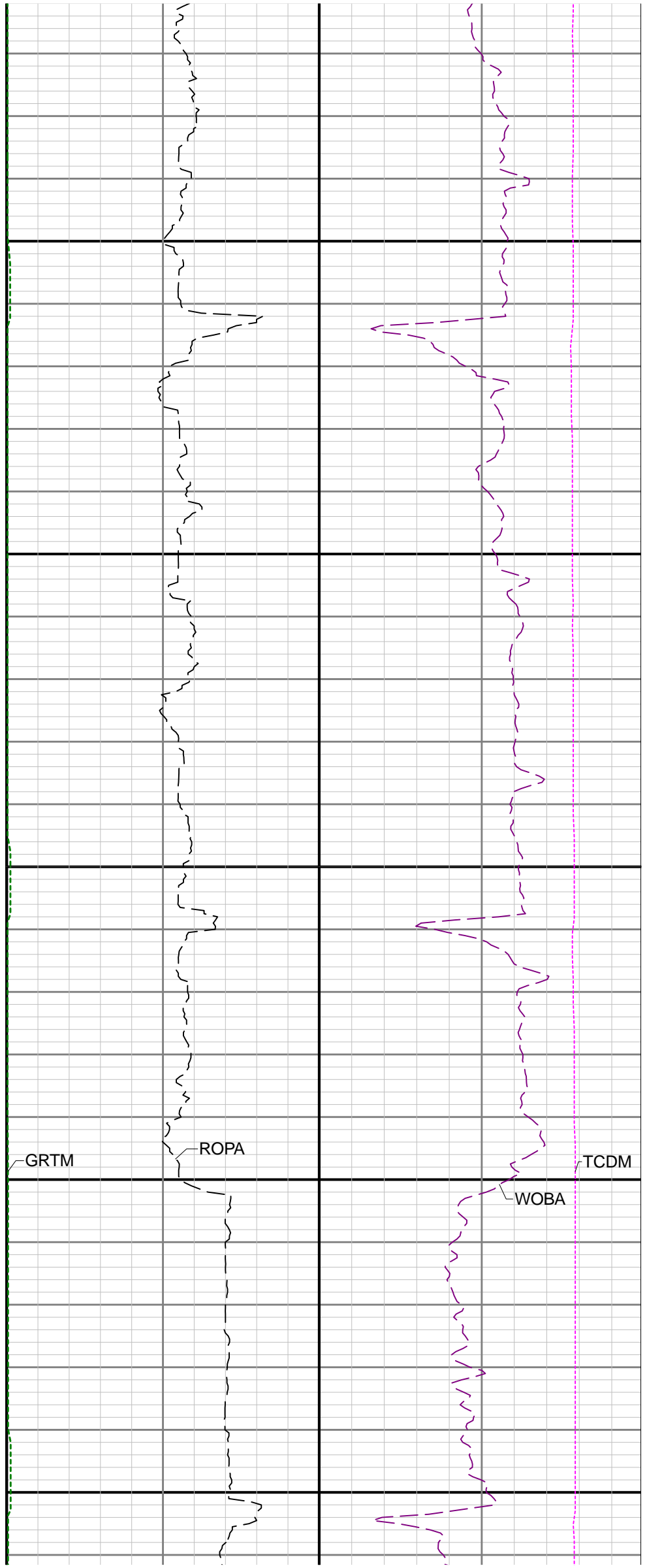
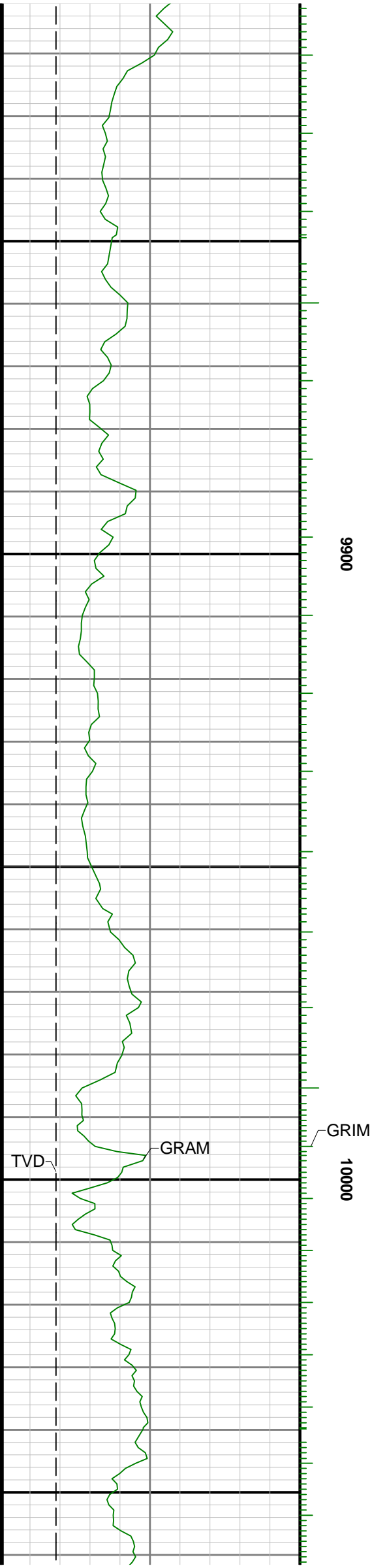

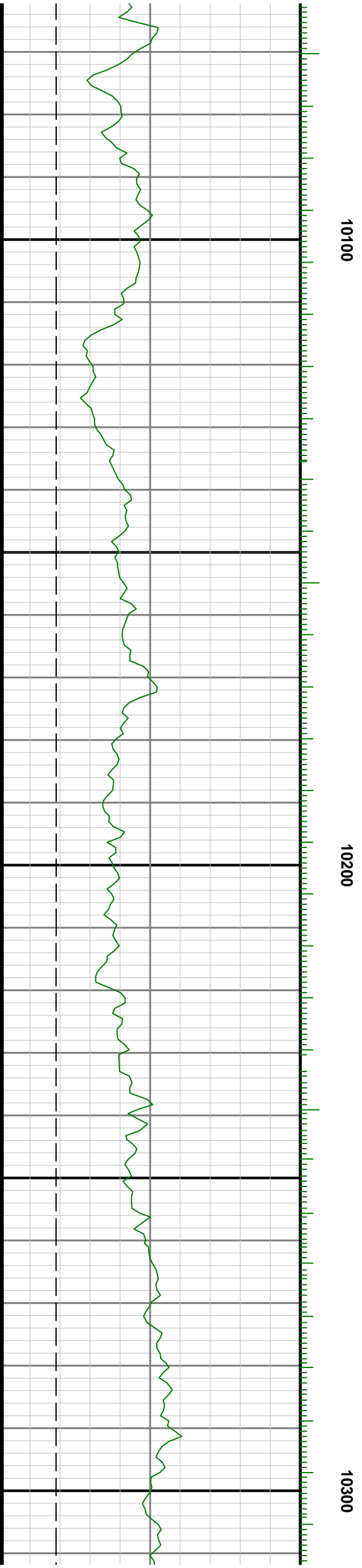
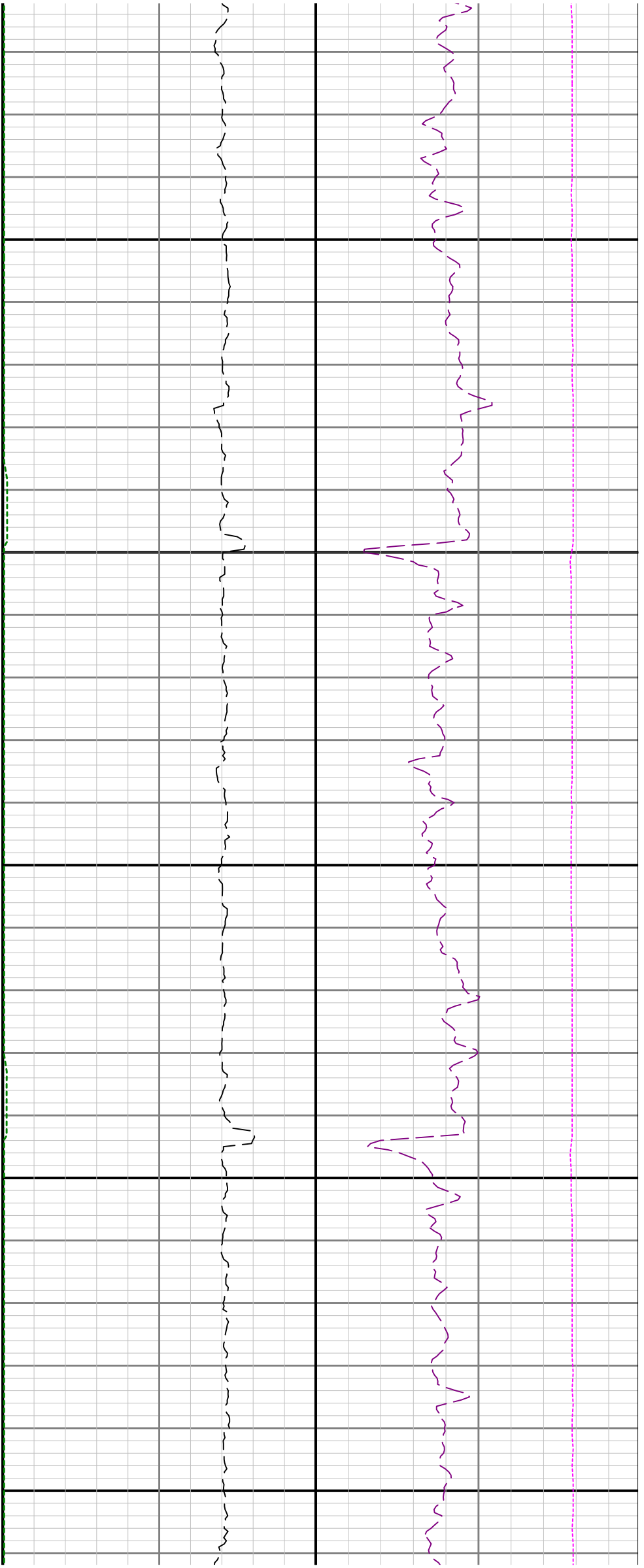

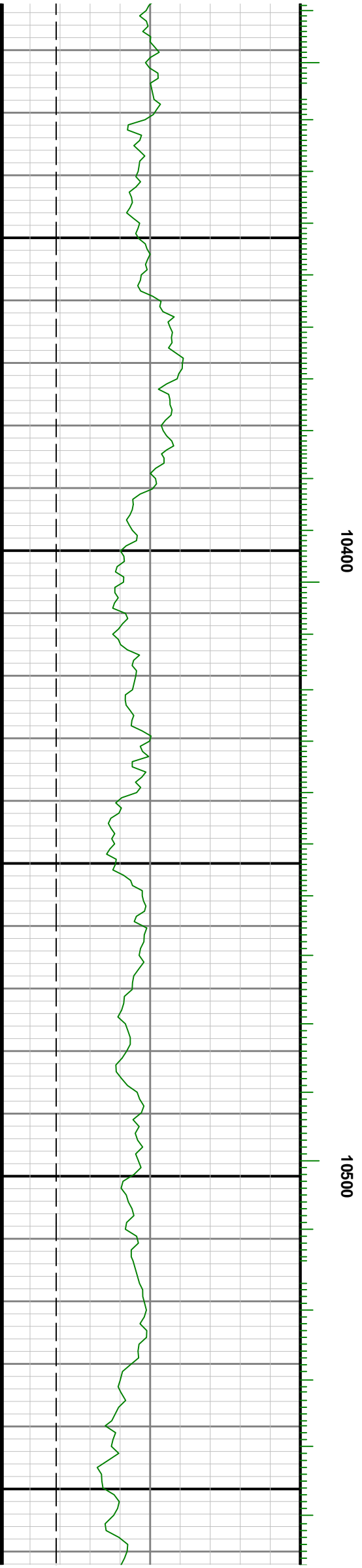
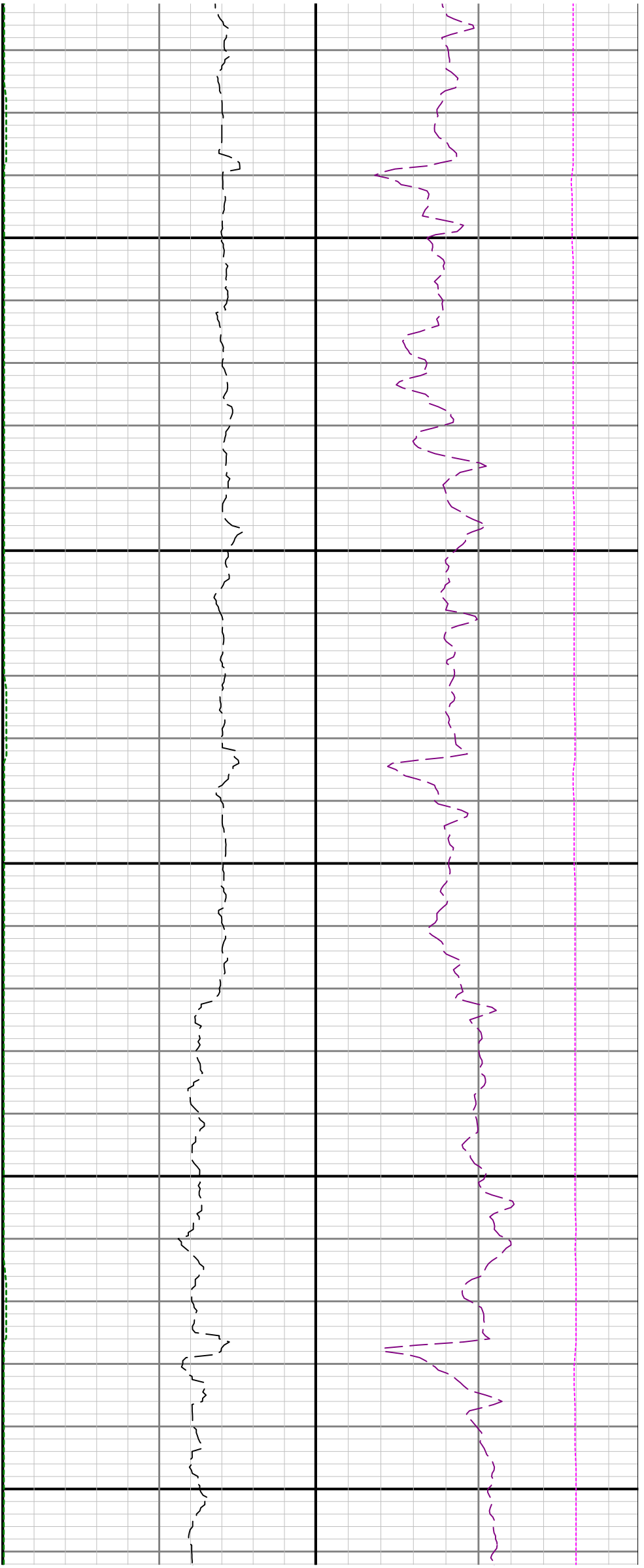

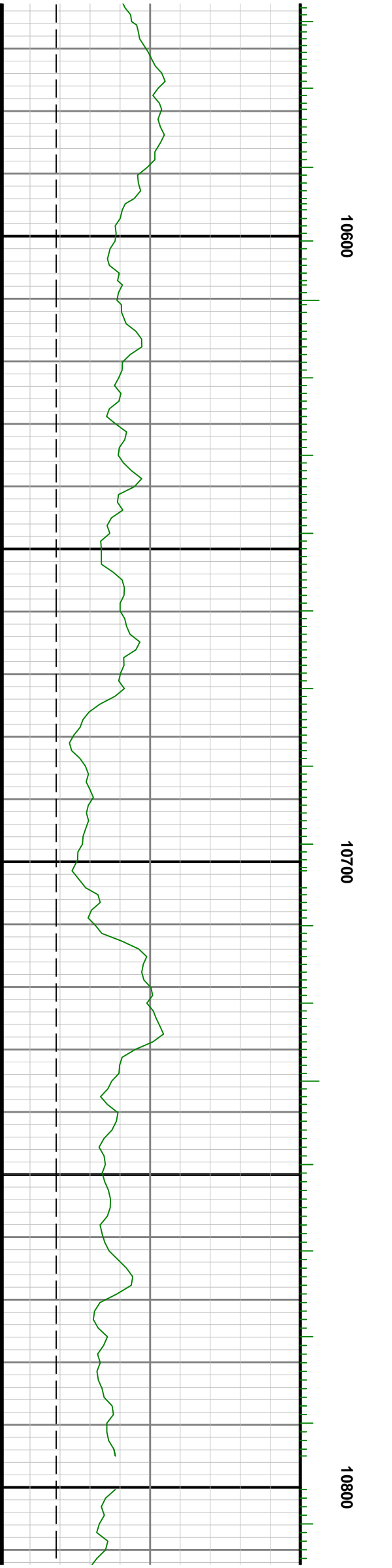
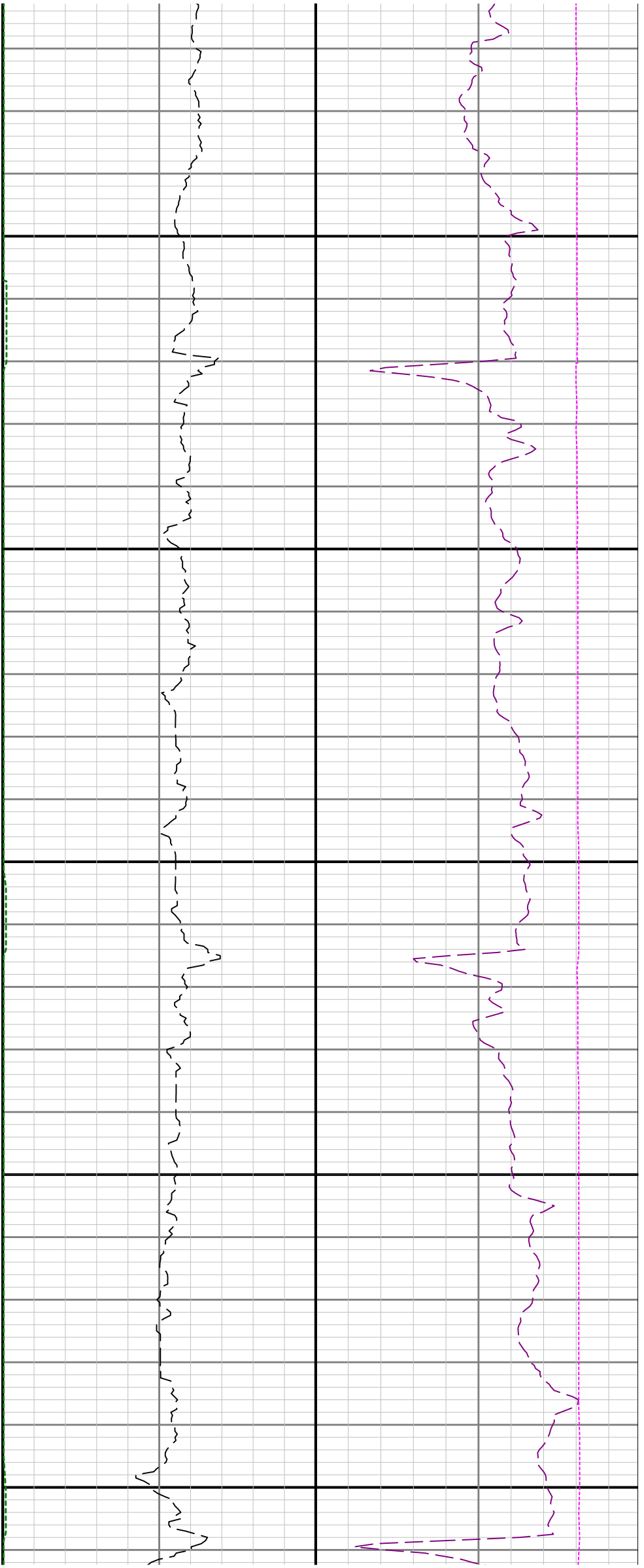

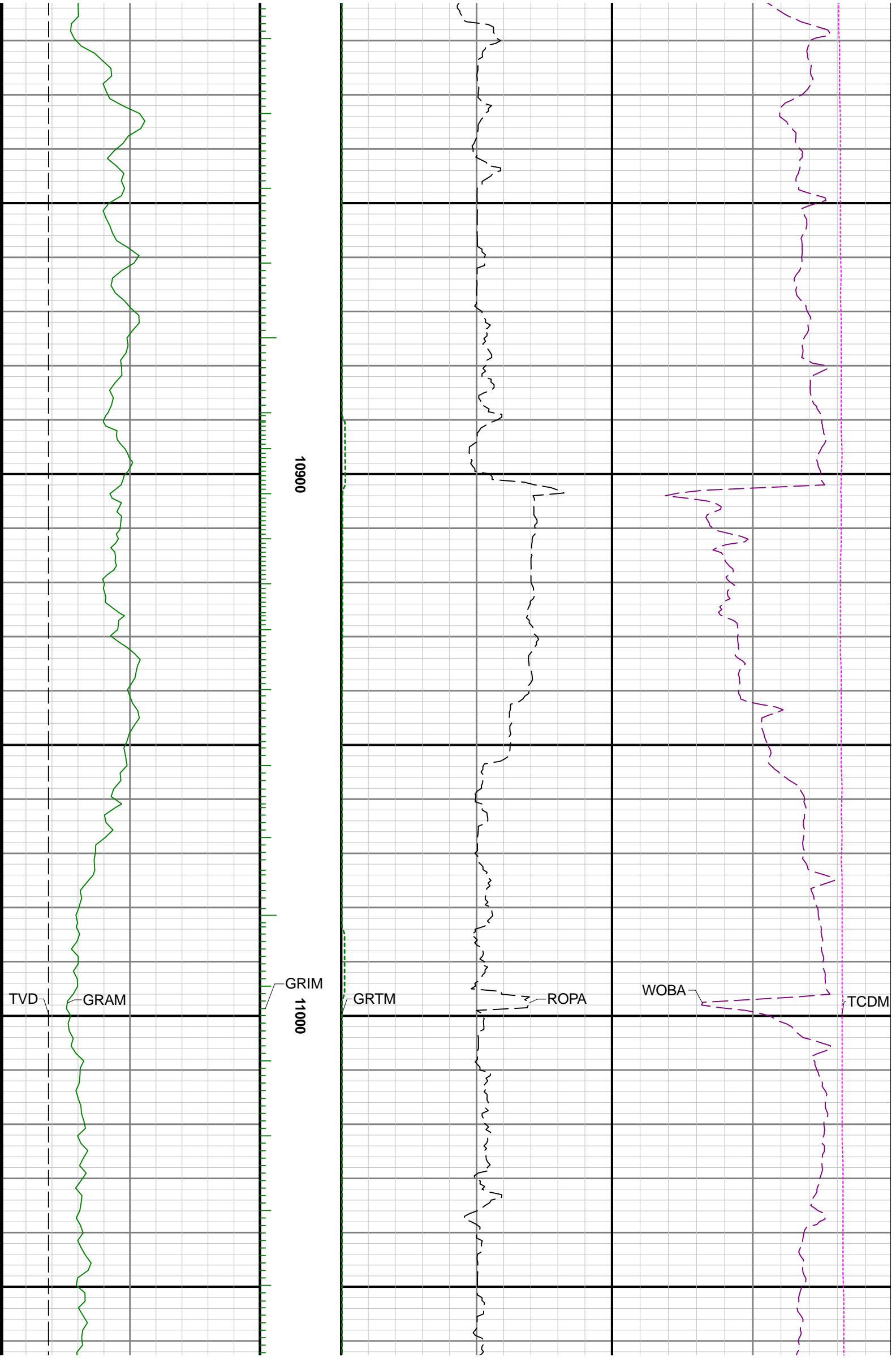

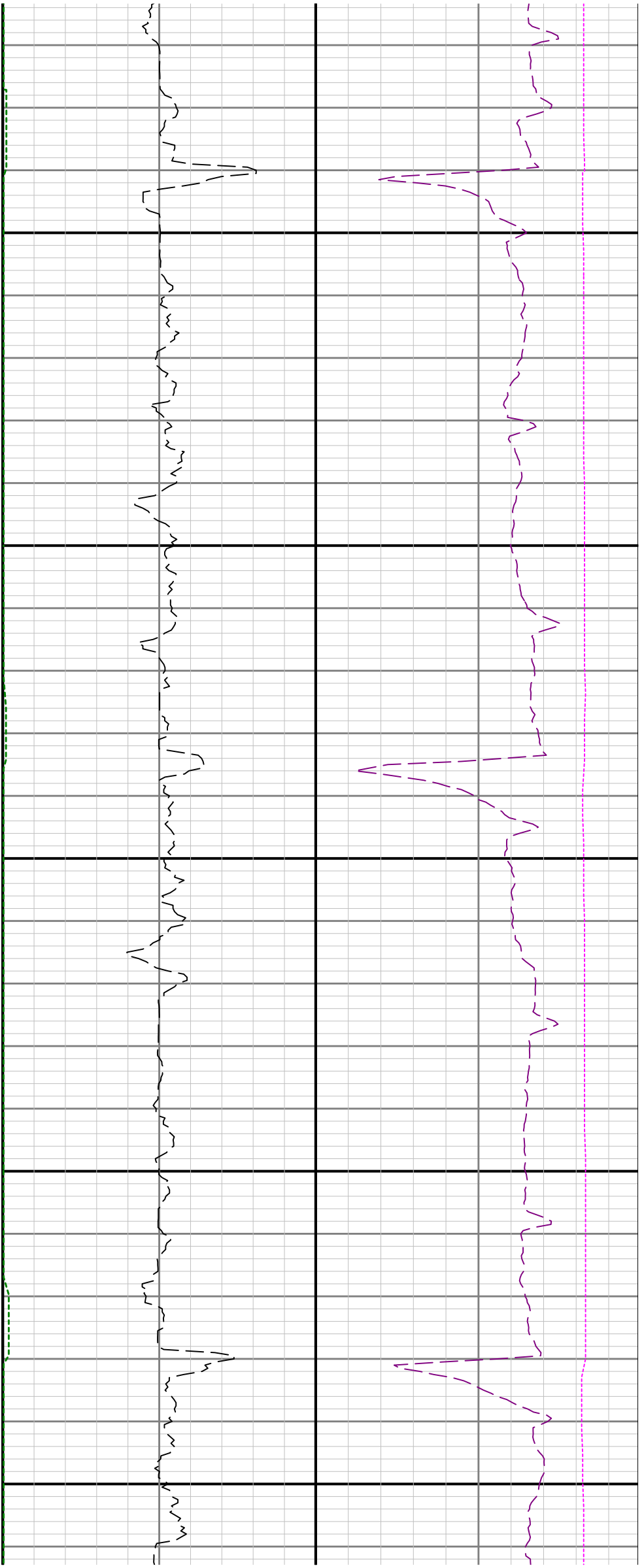

11100

11200

11300

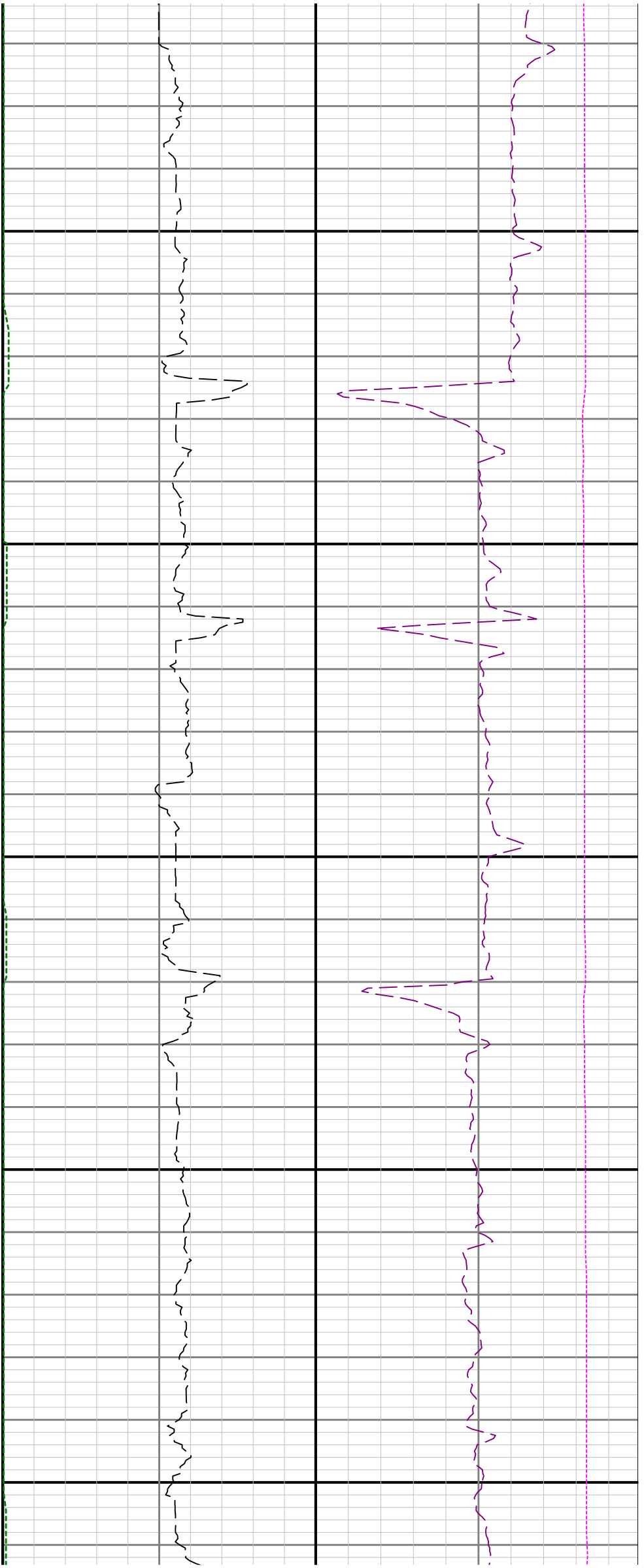

11400

11500

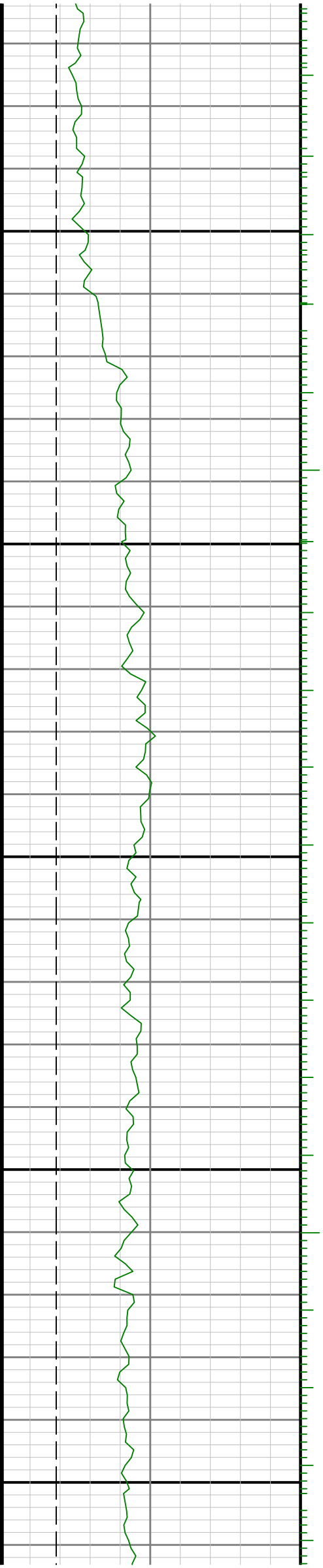



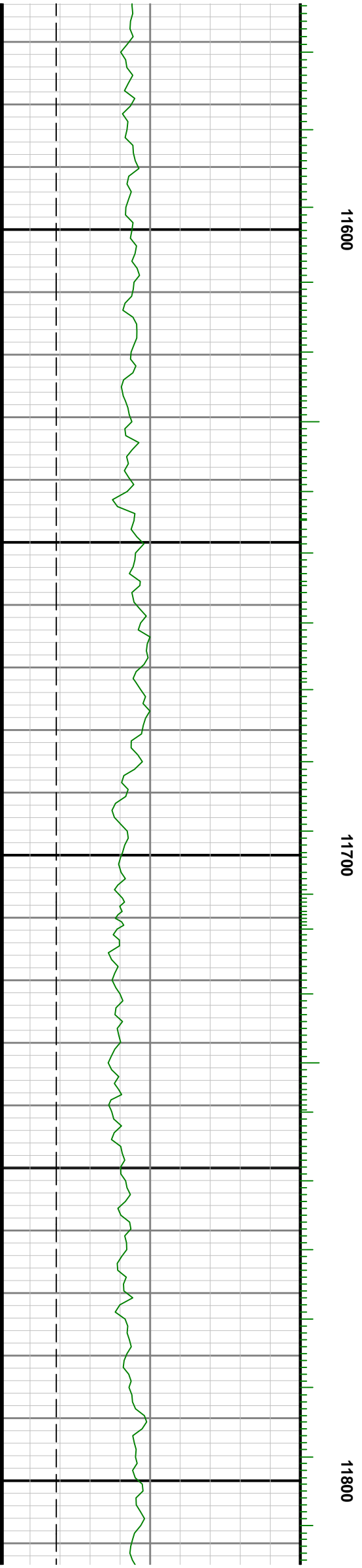
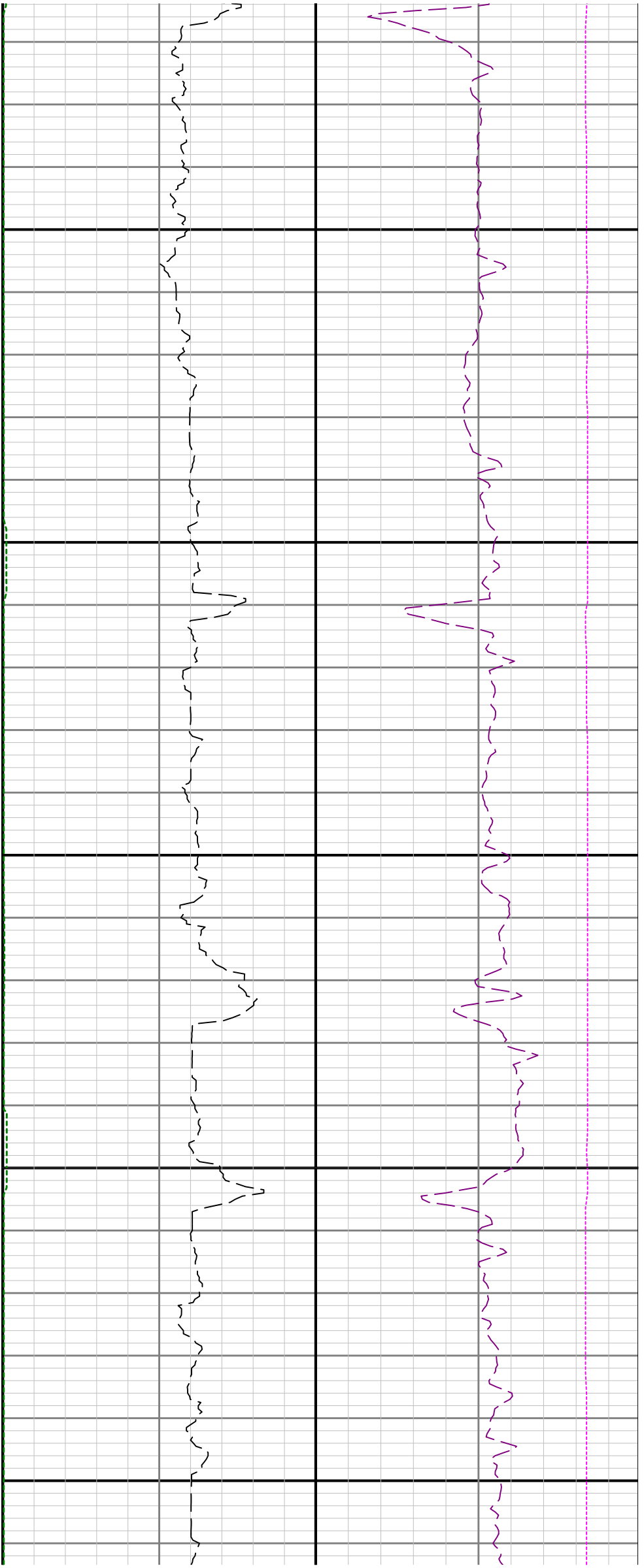

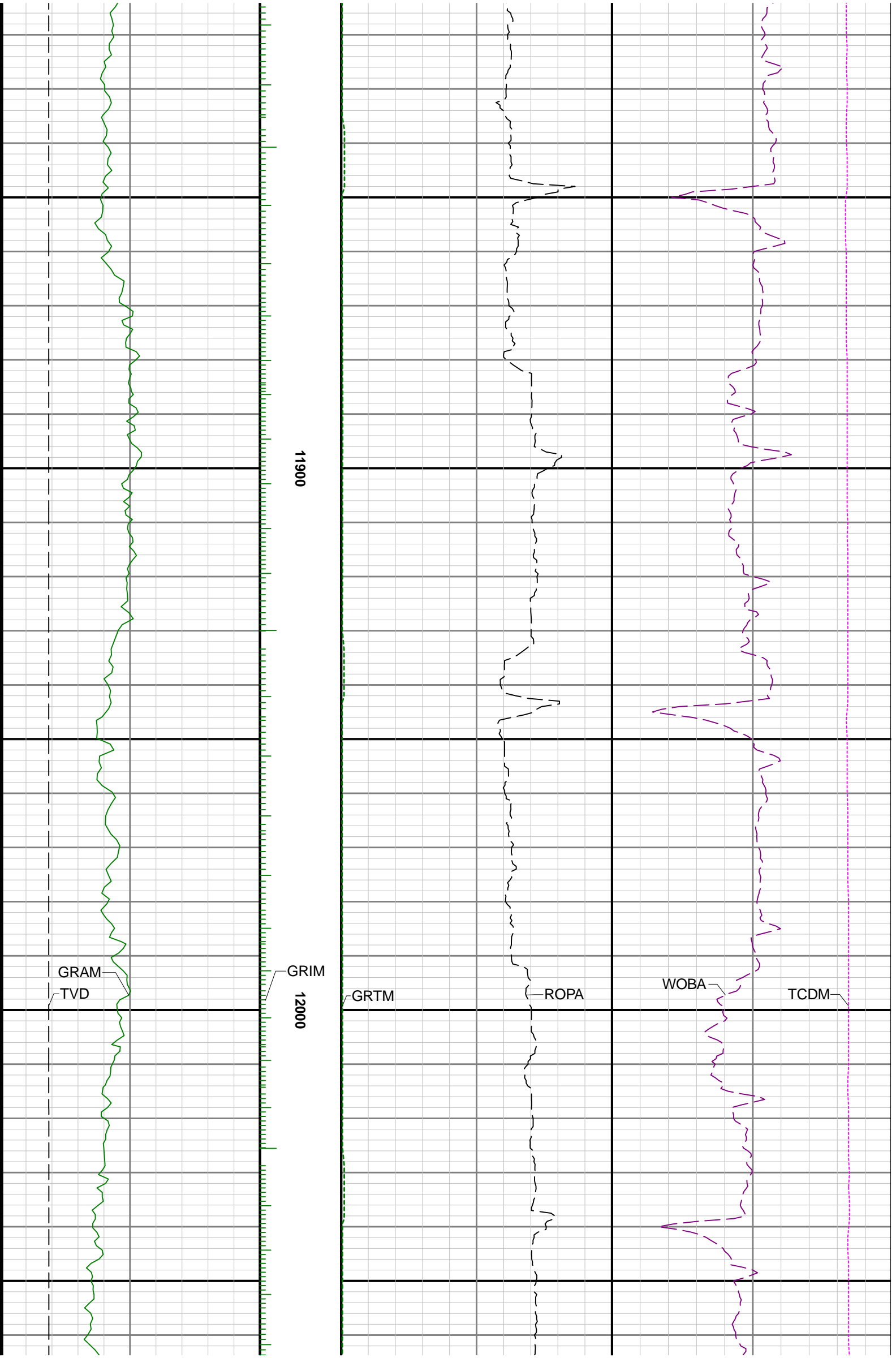

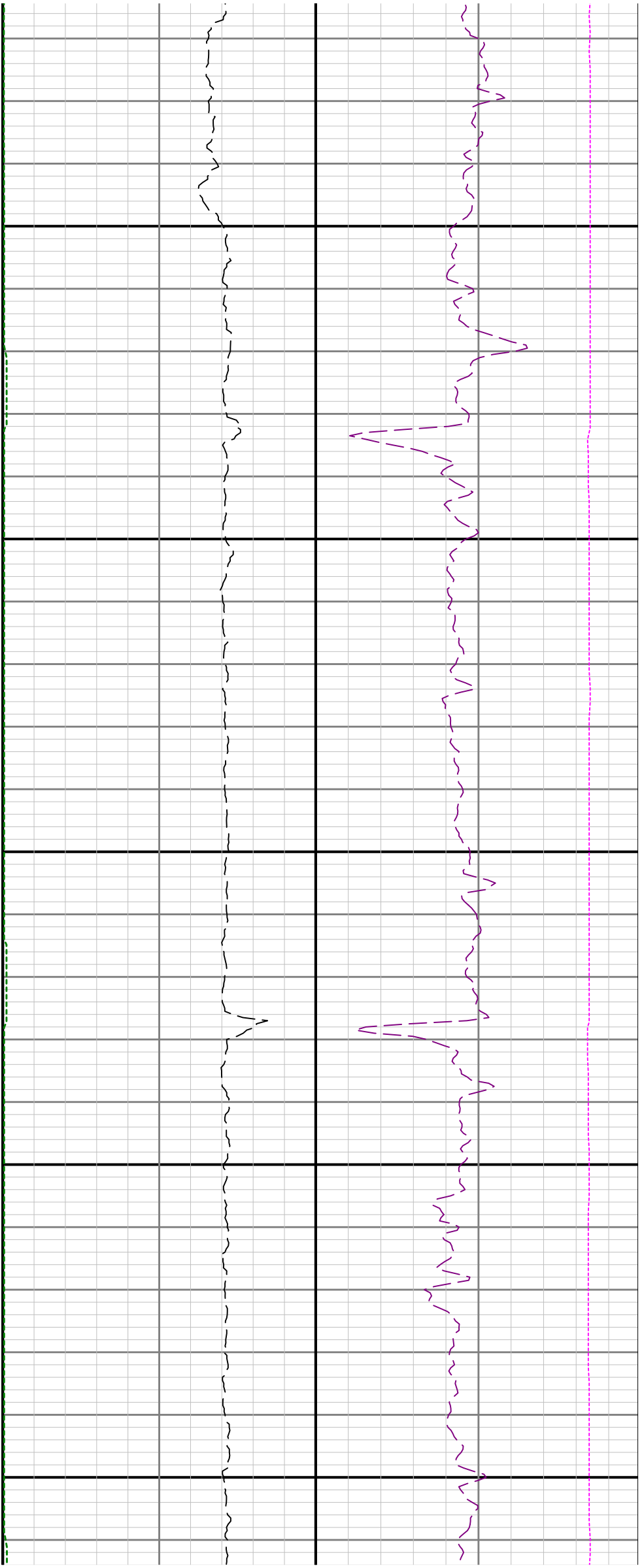

12100

12200

12300

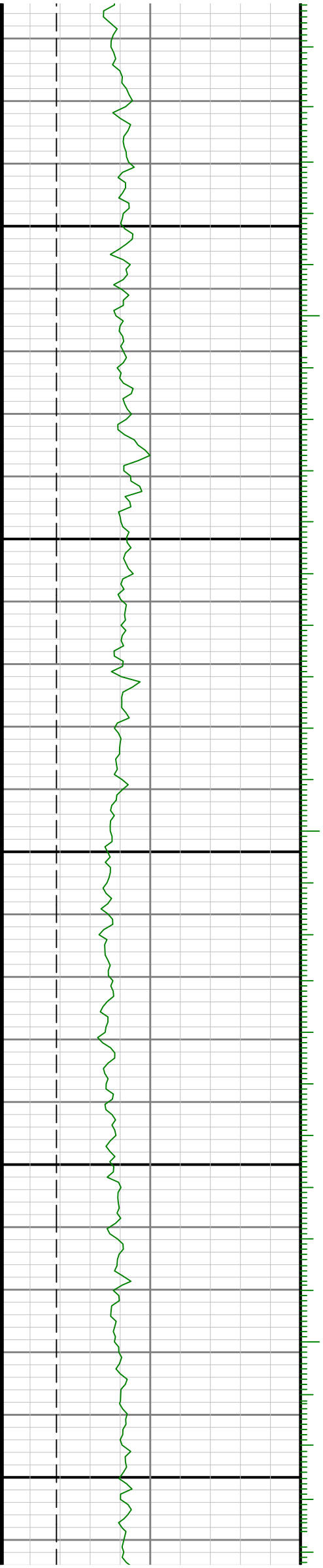

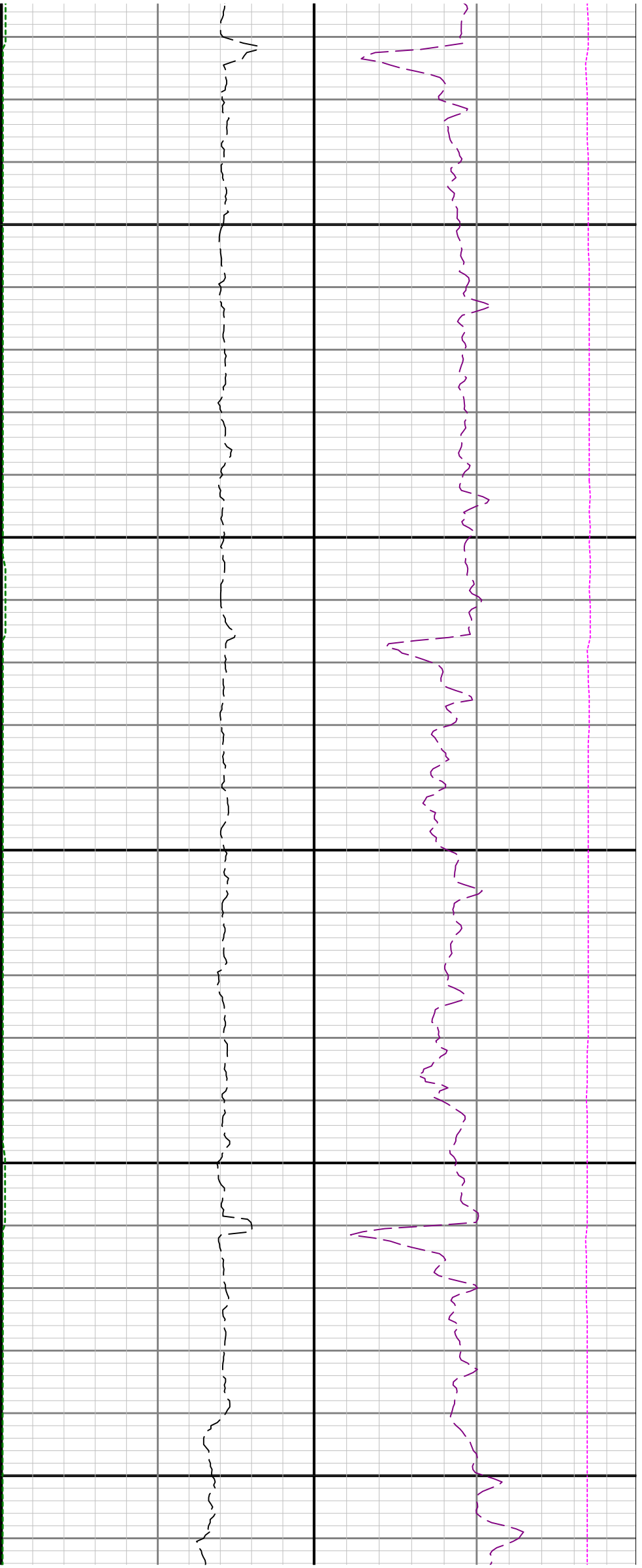

12400

12500

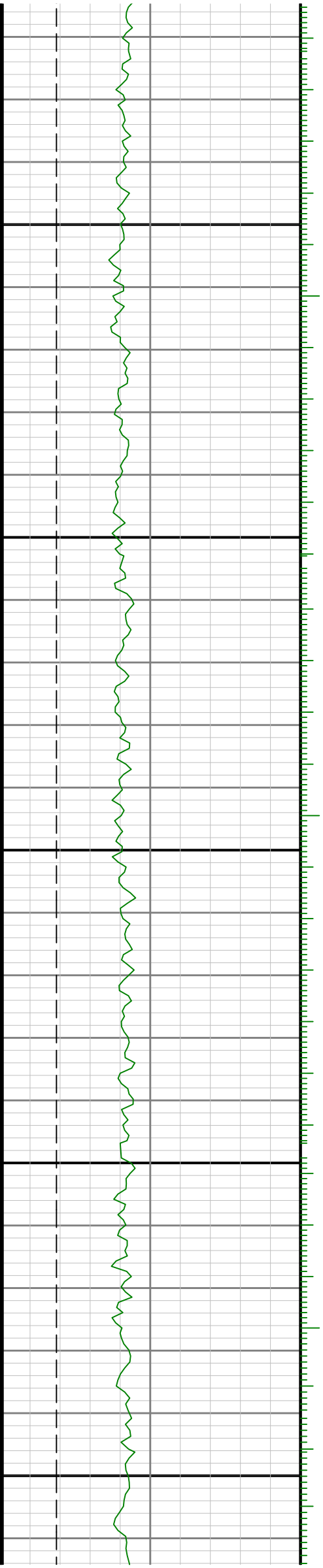

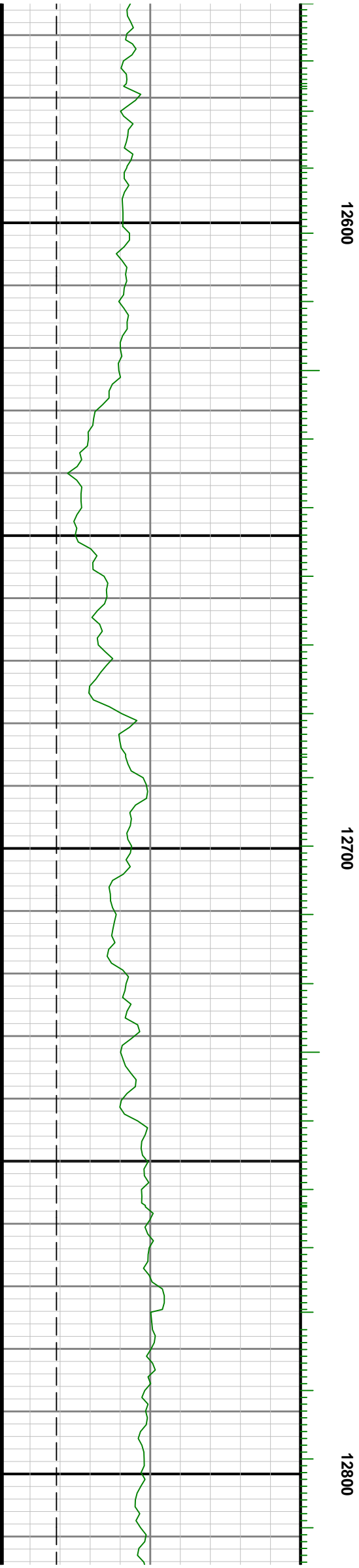
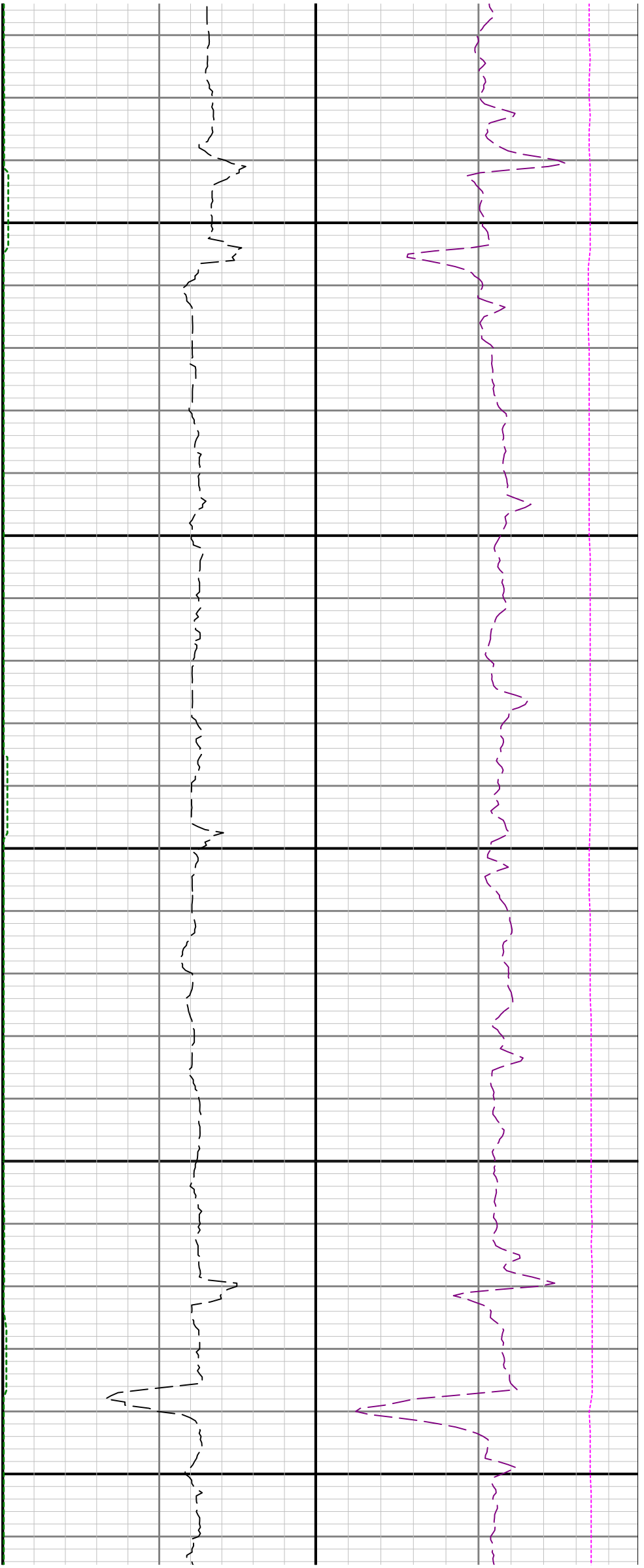

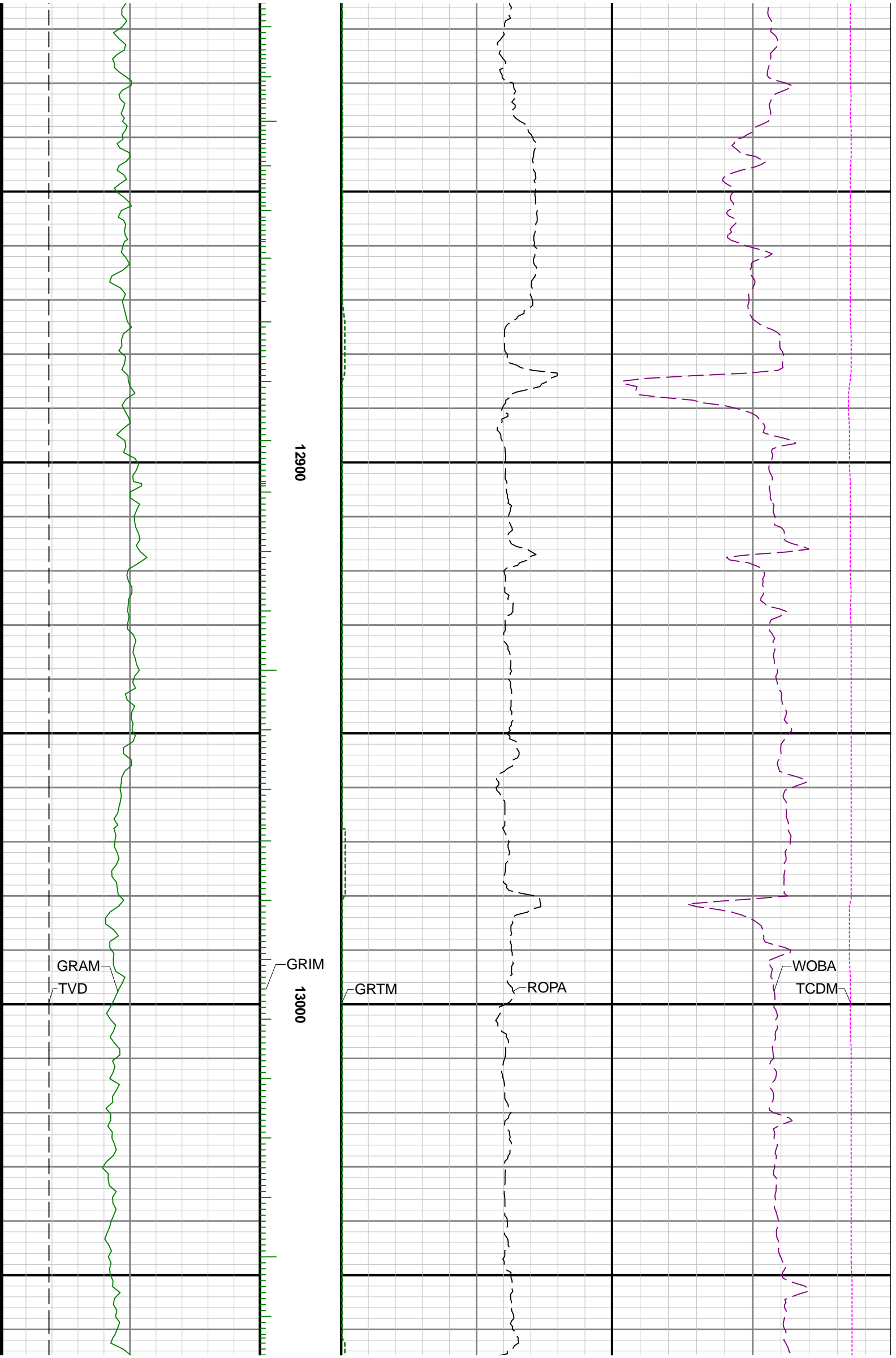

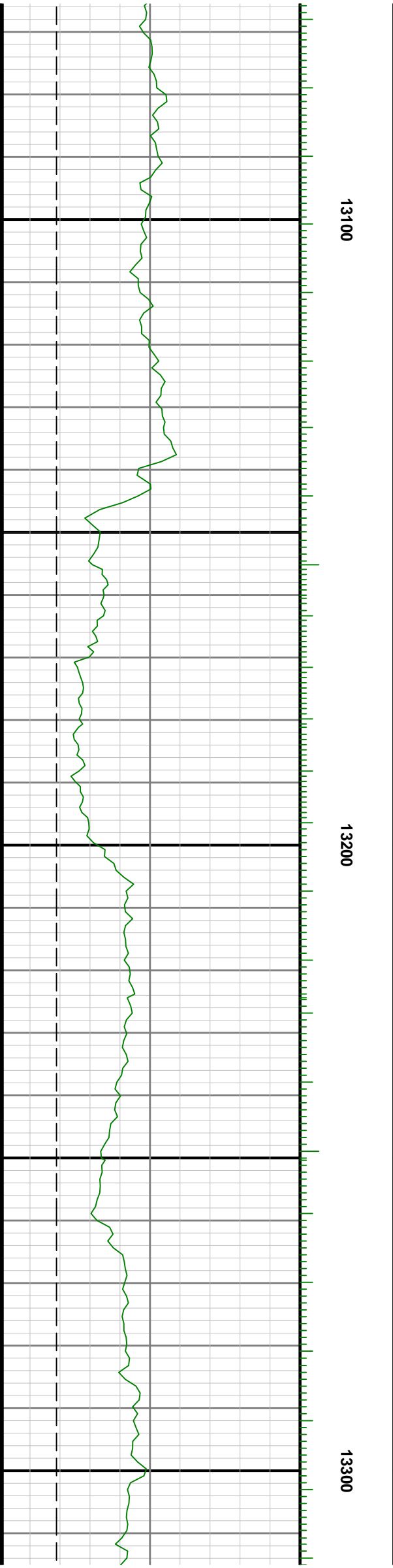
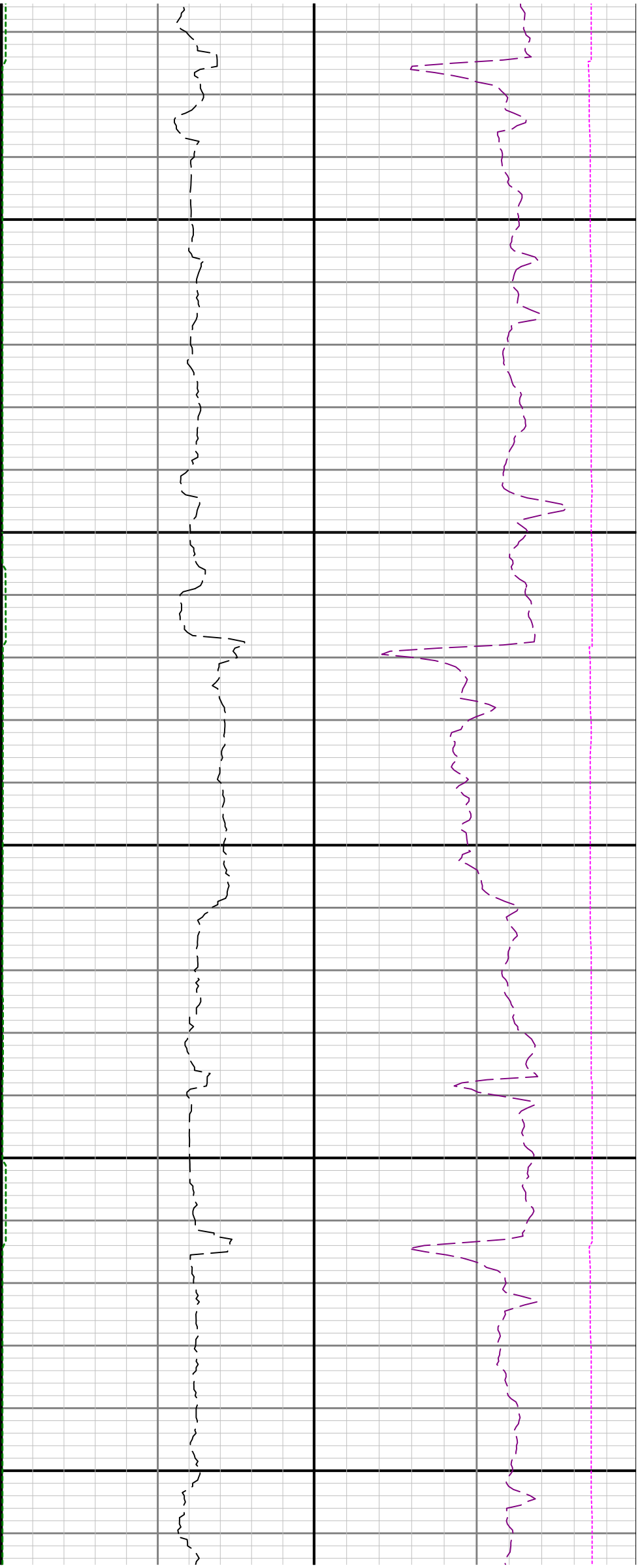

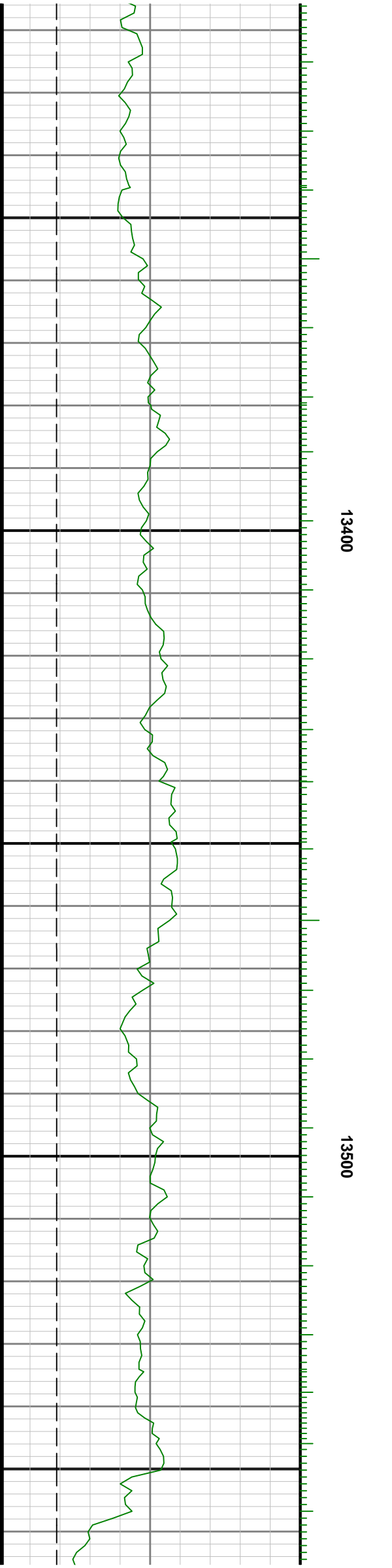
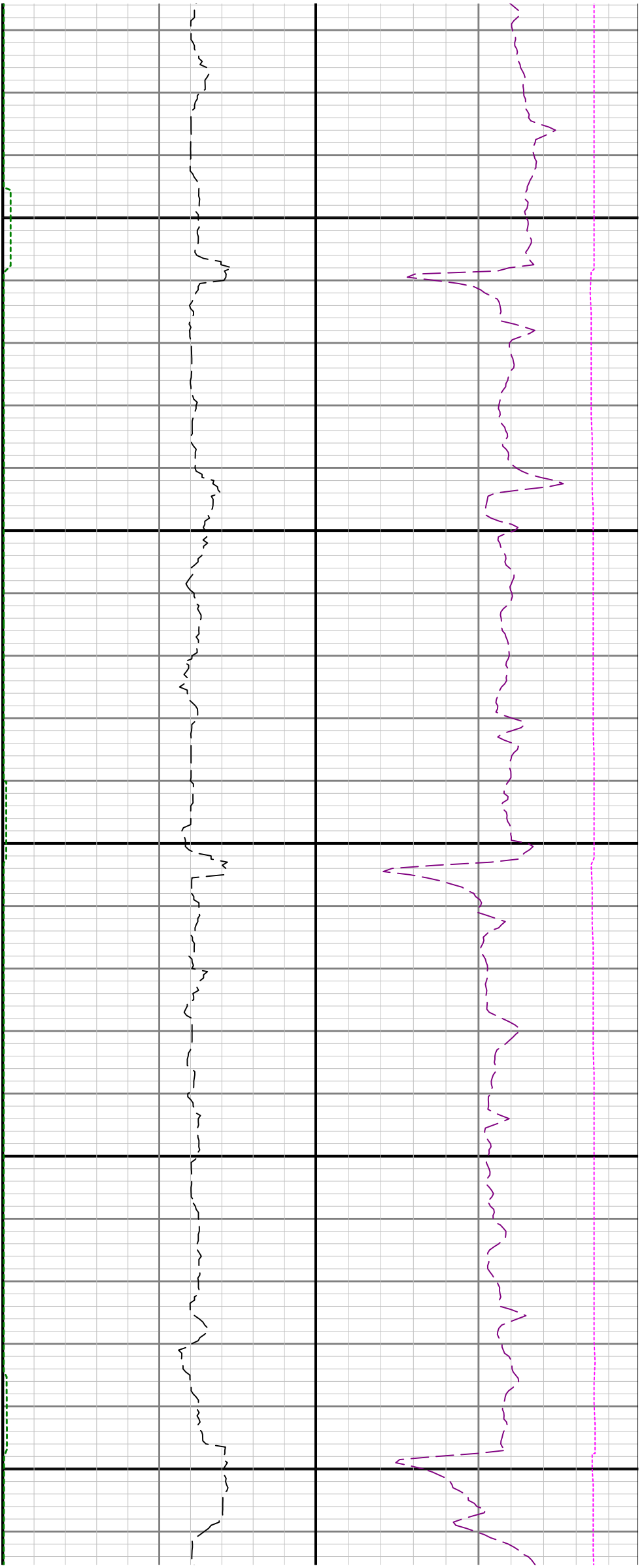



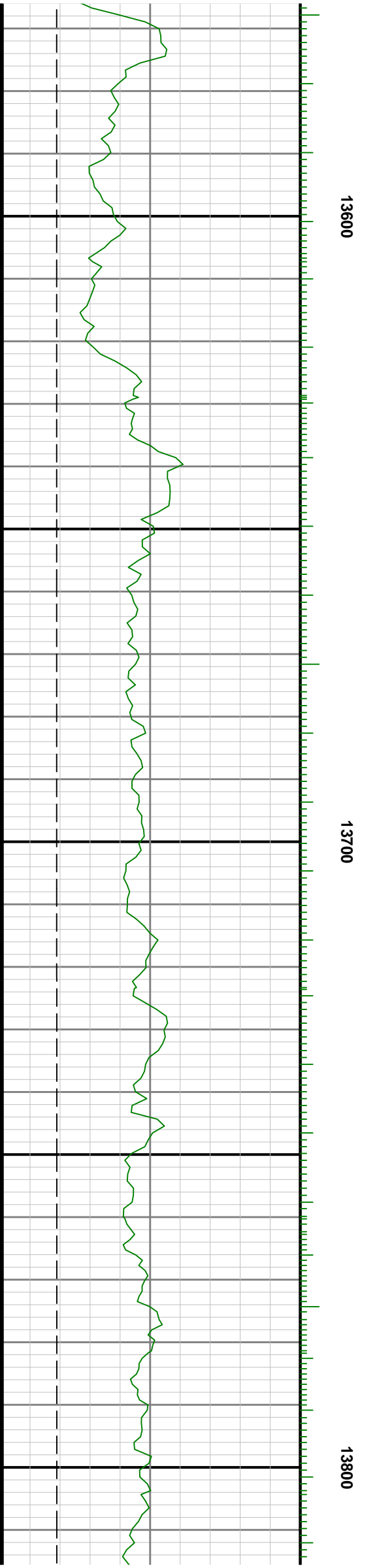
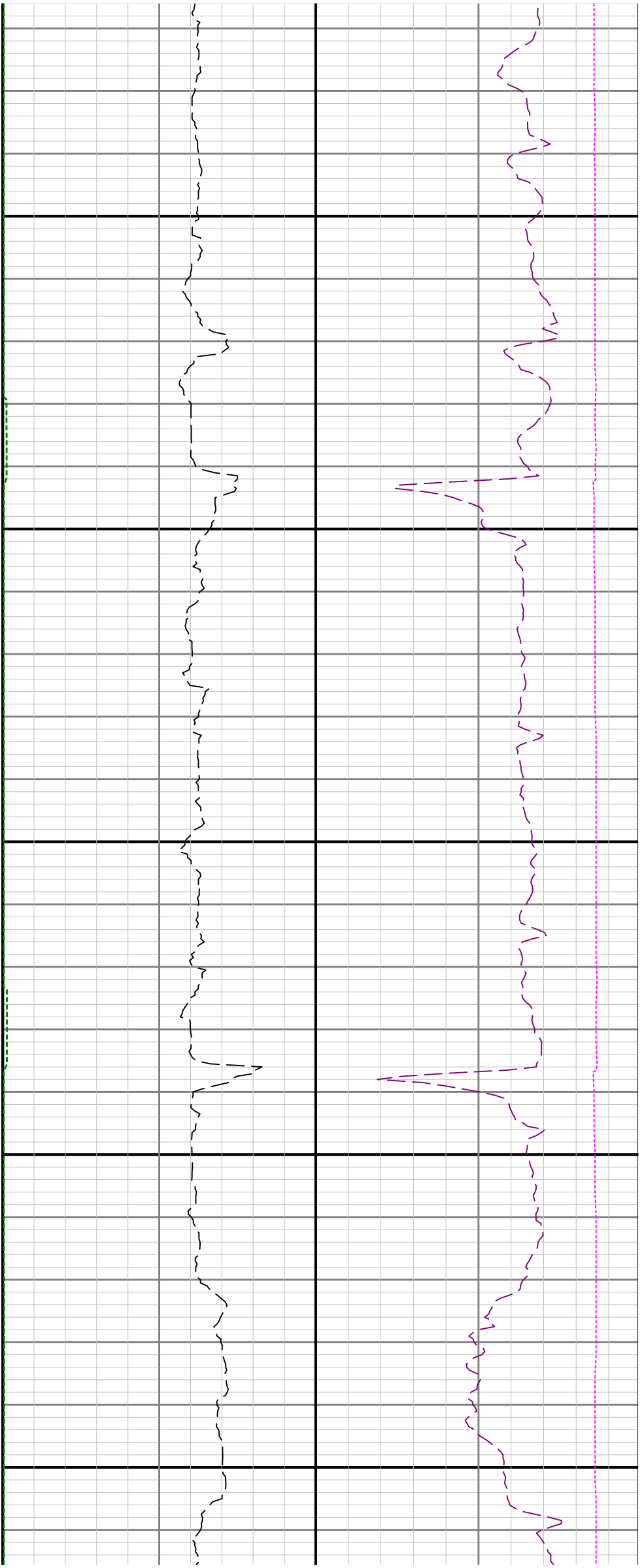

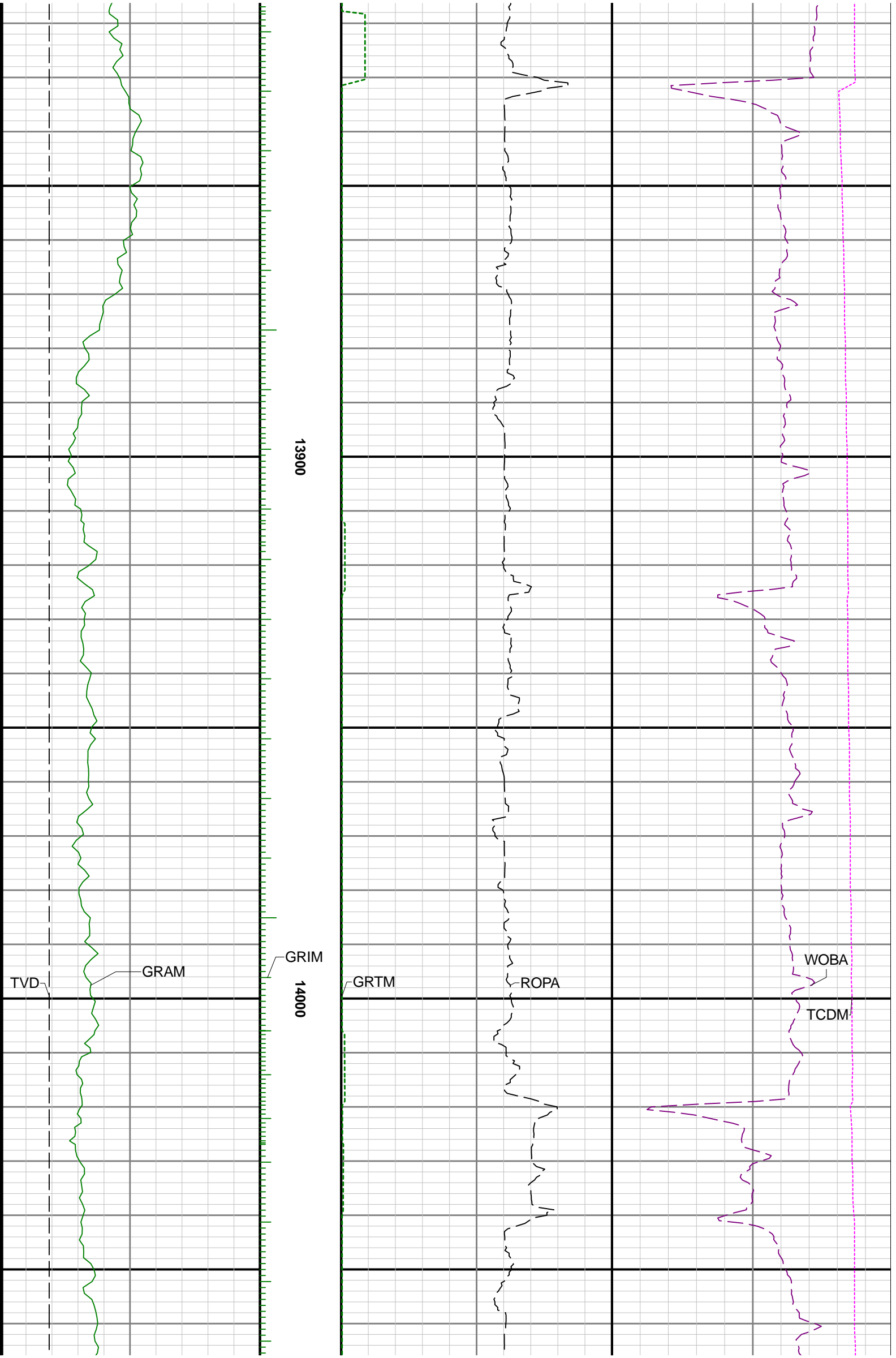

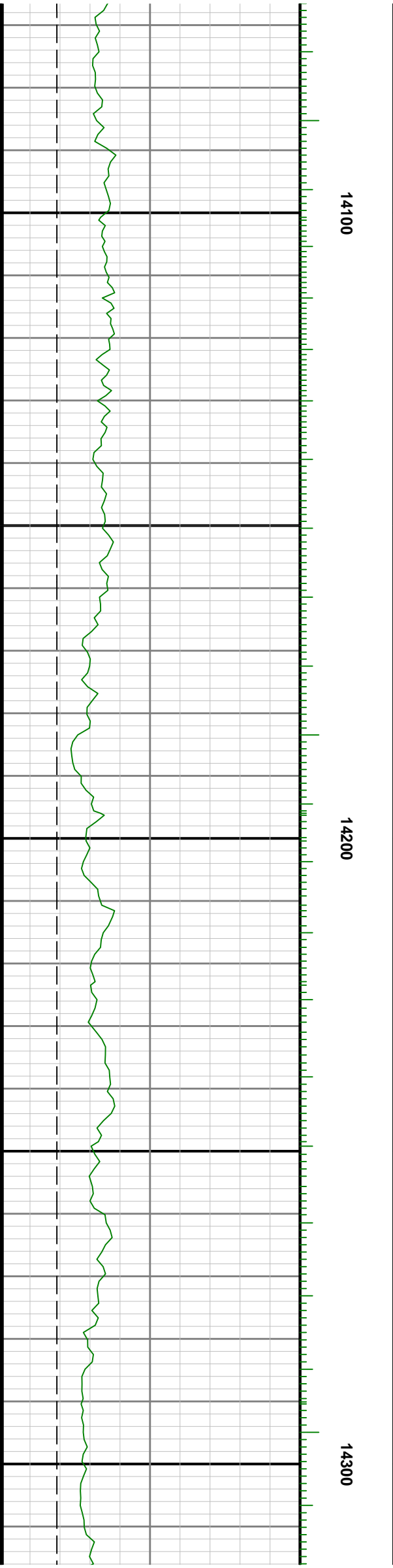
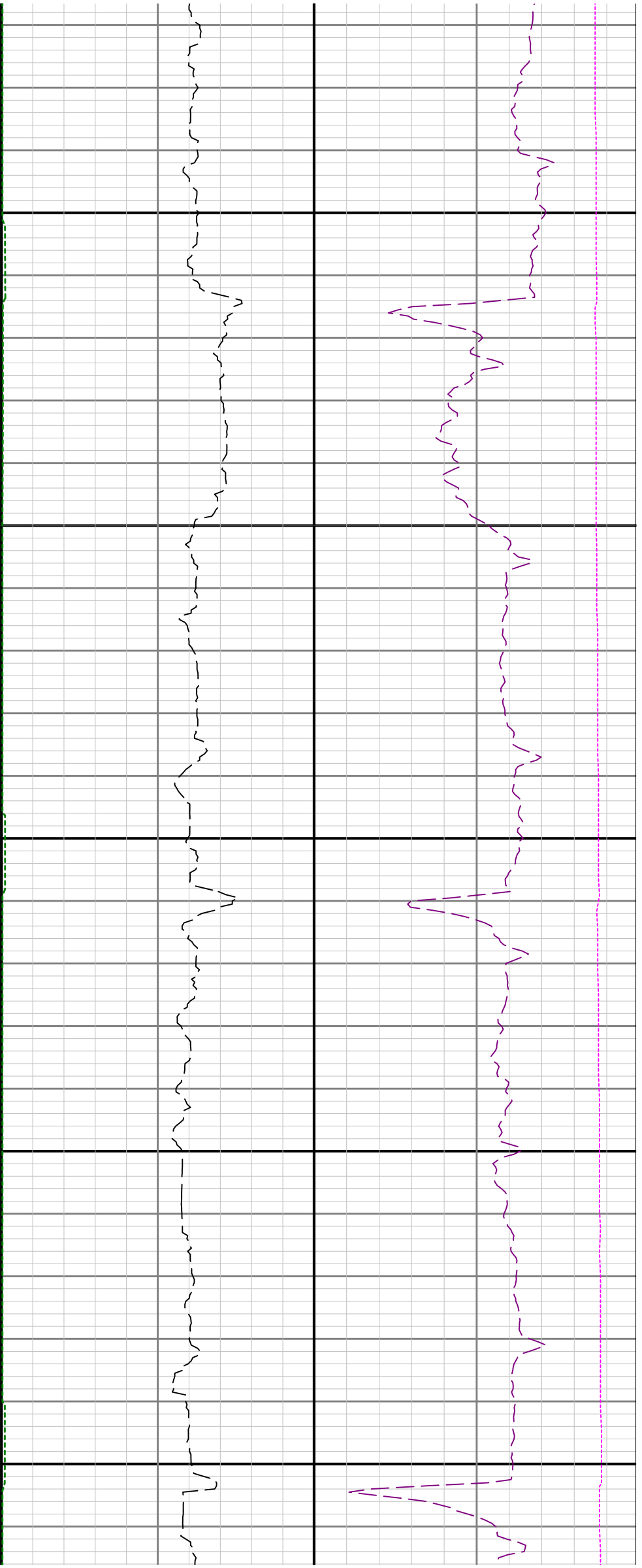

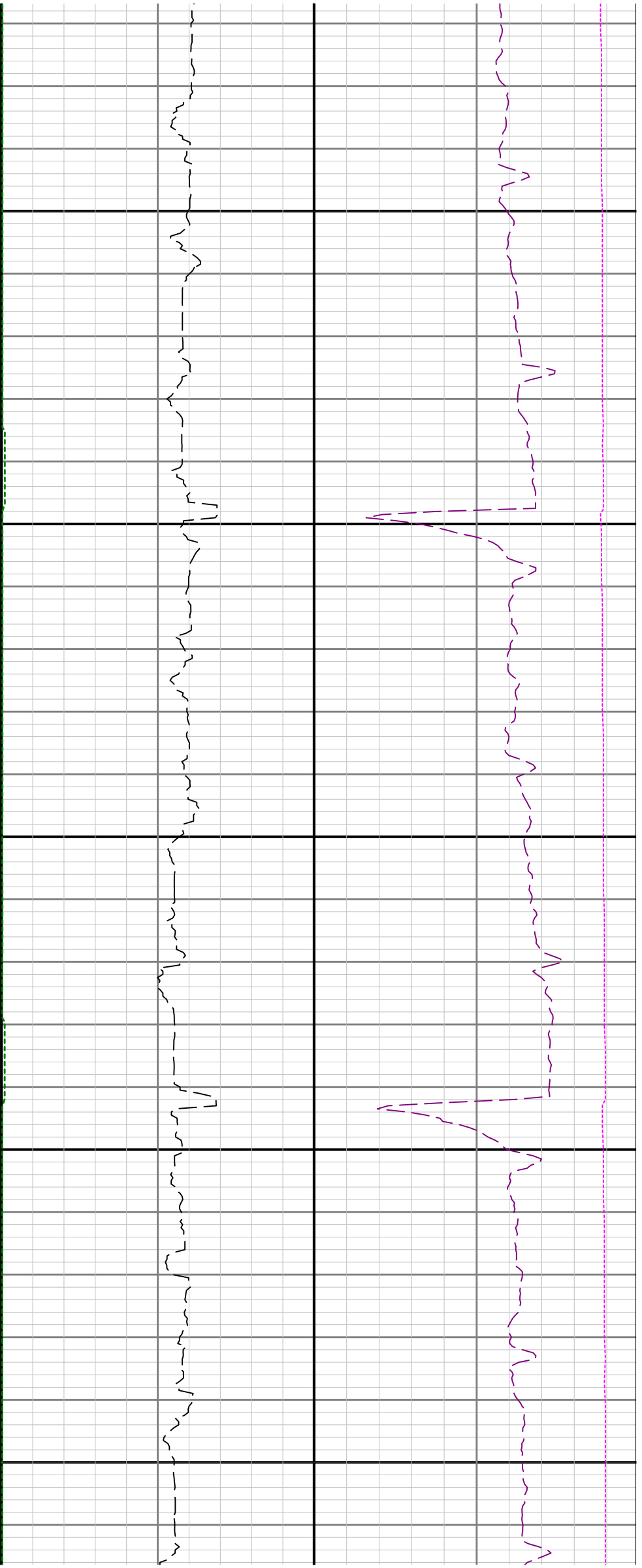

14400

14500

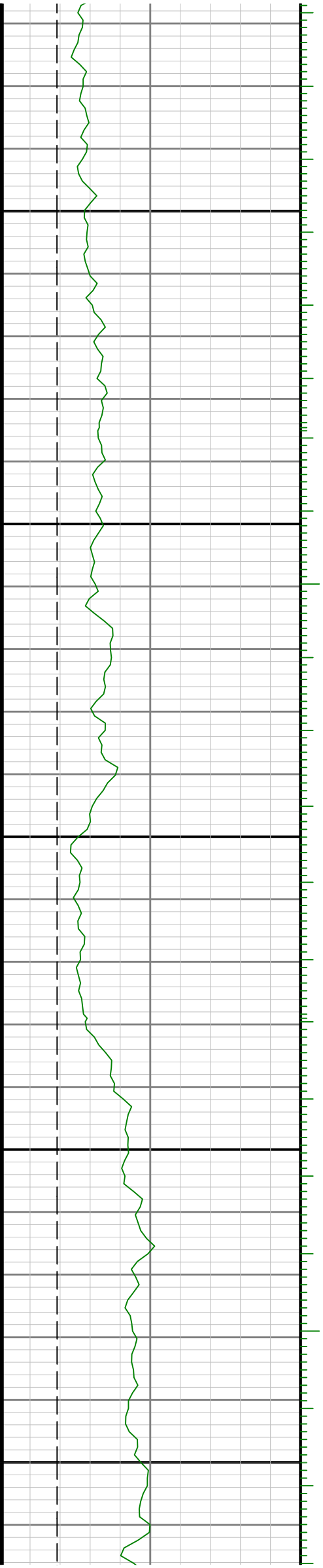

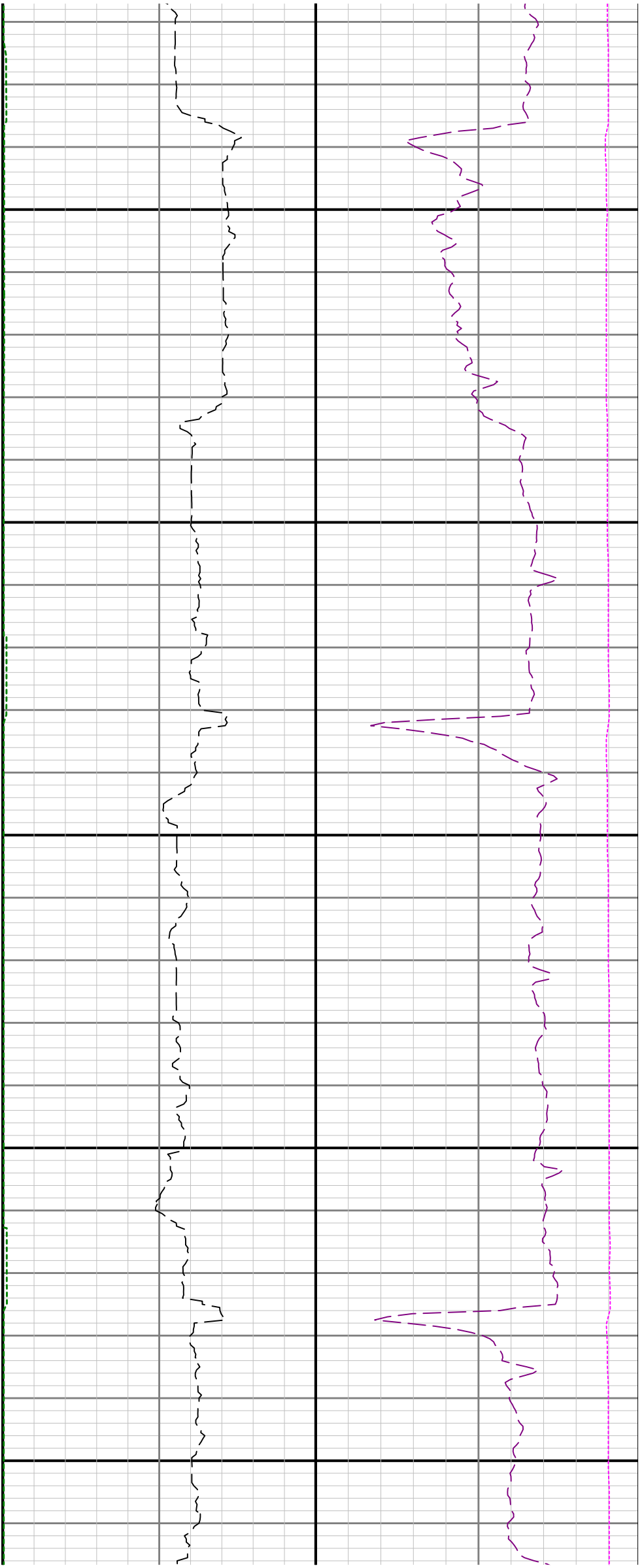

14600

14700

14800

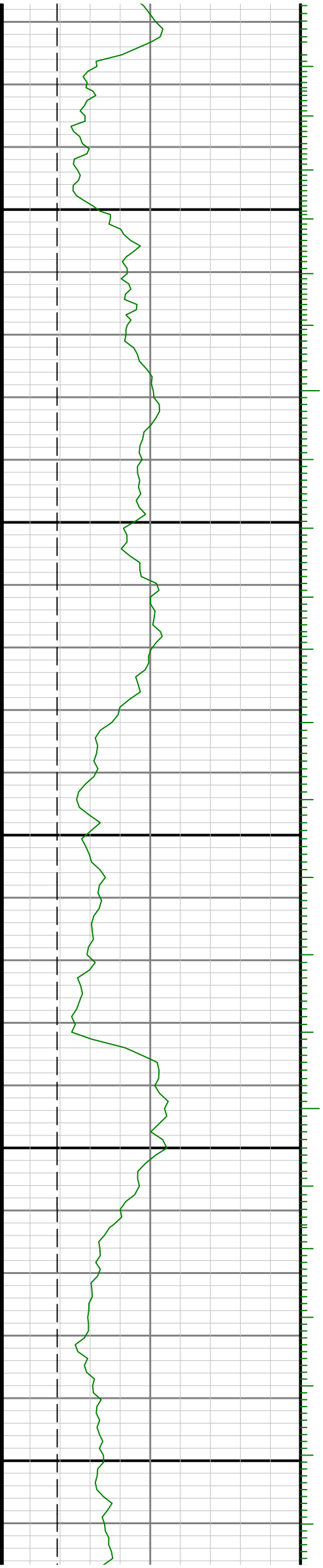

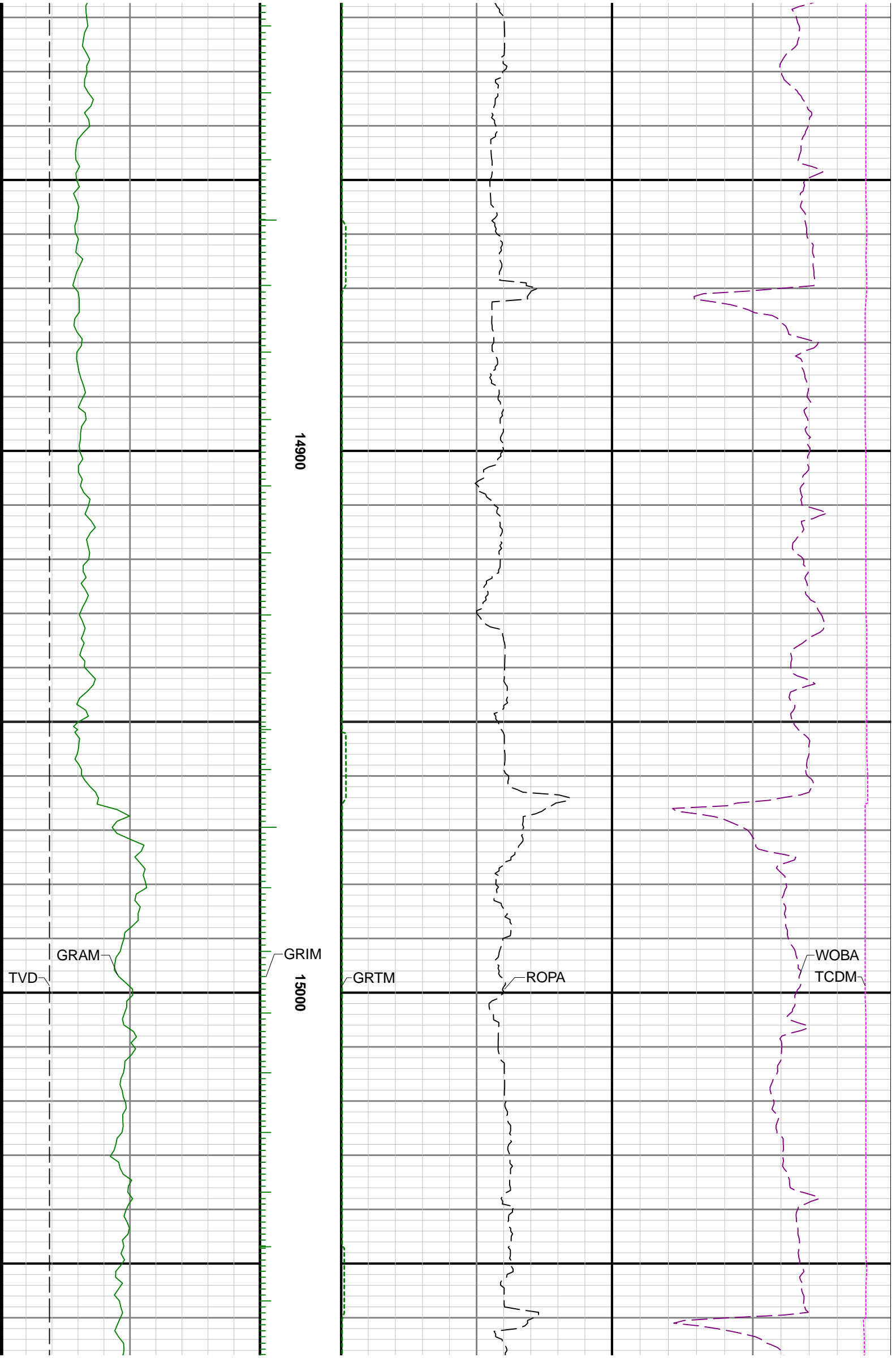

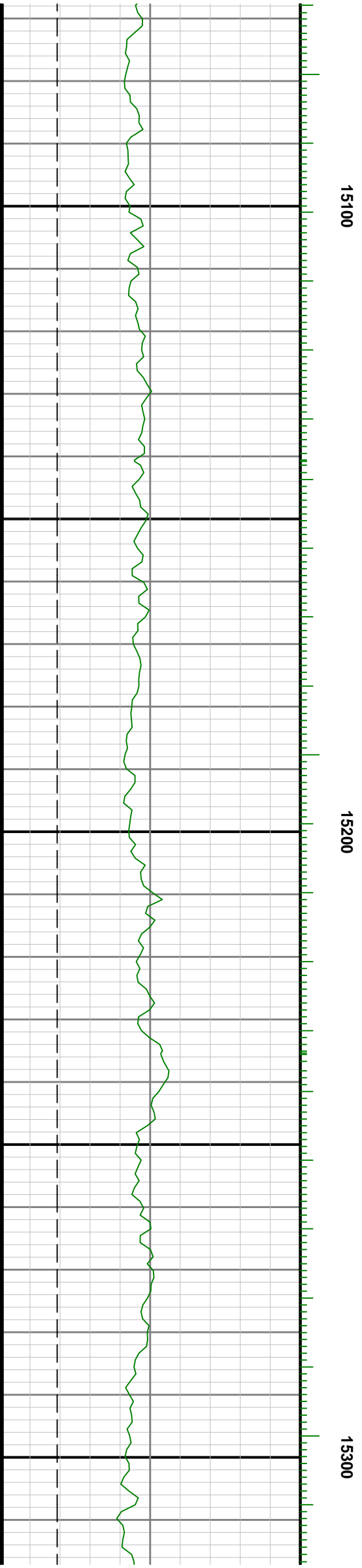
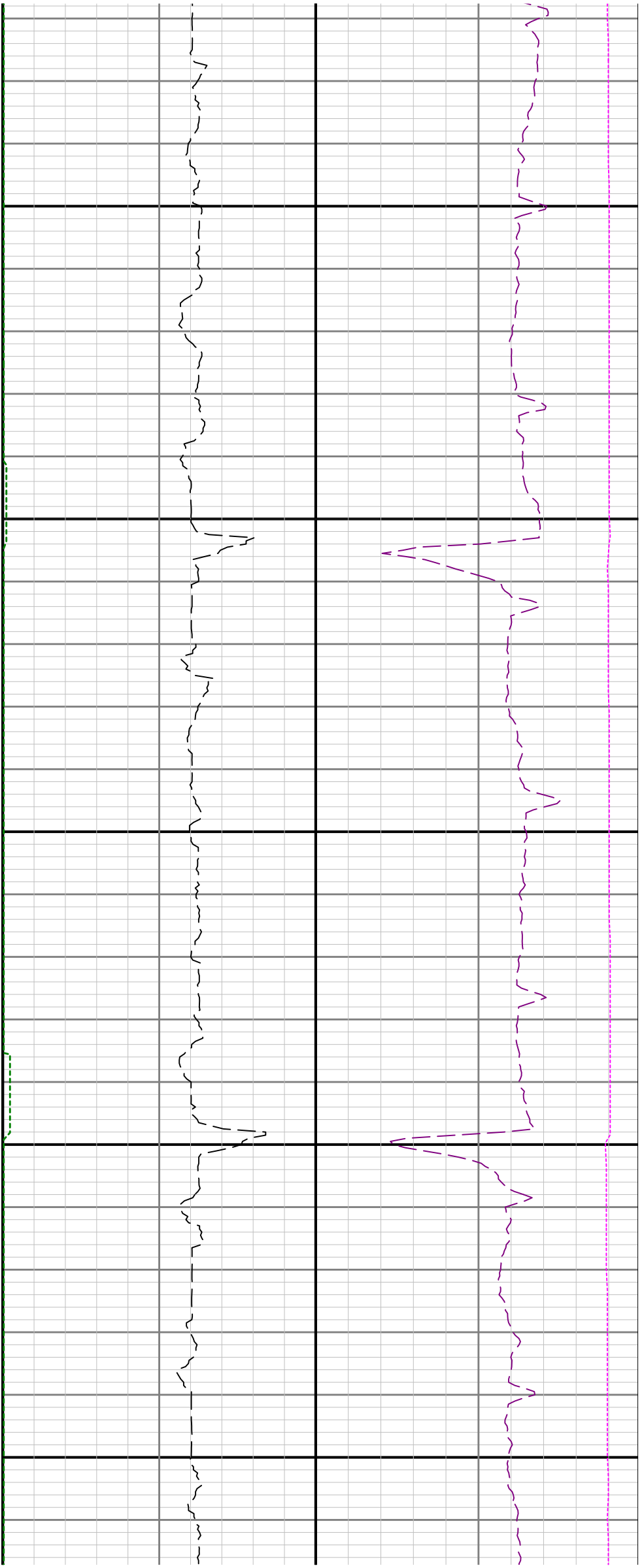

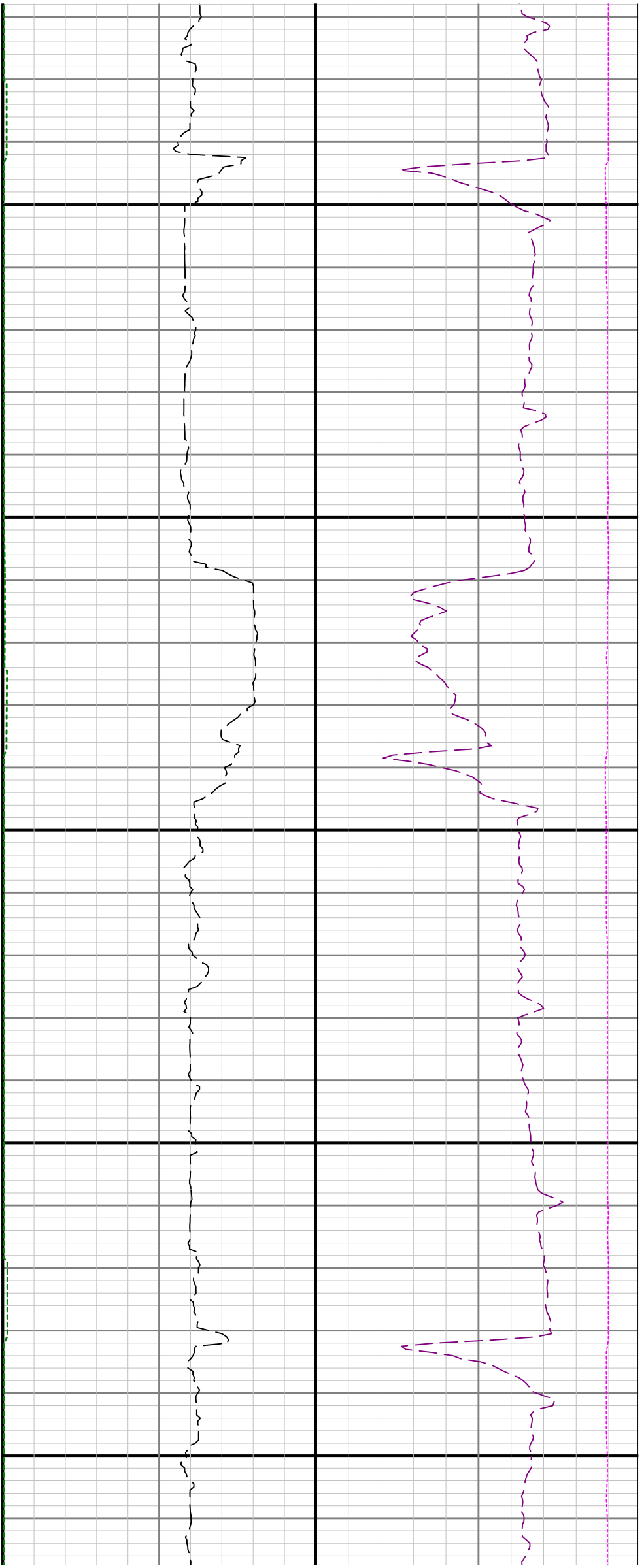

15400

15500

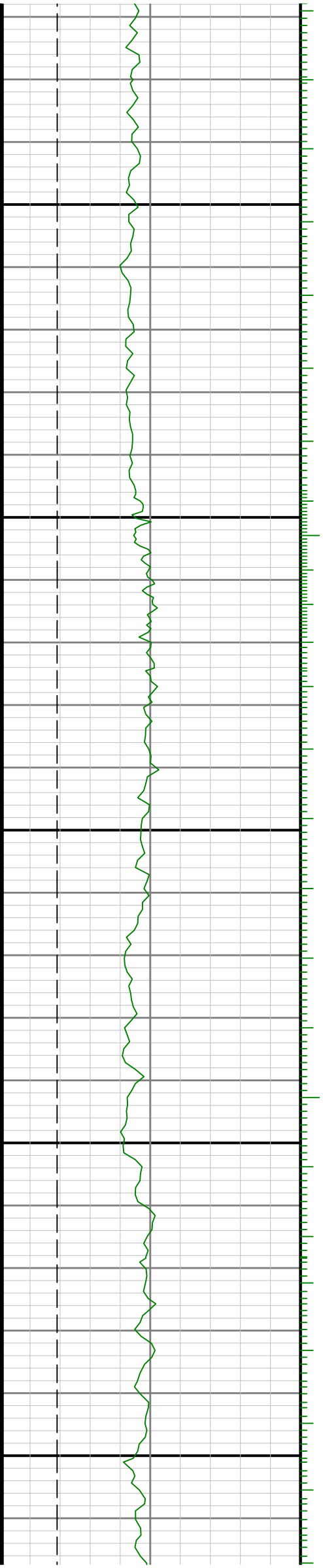



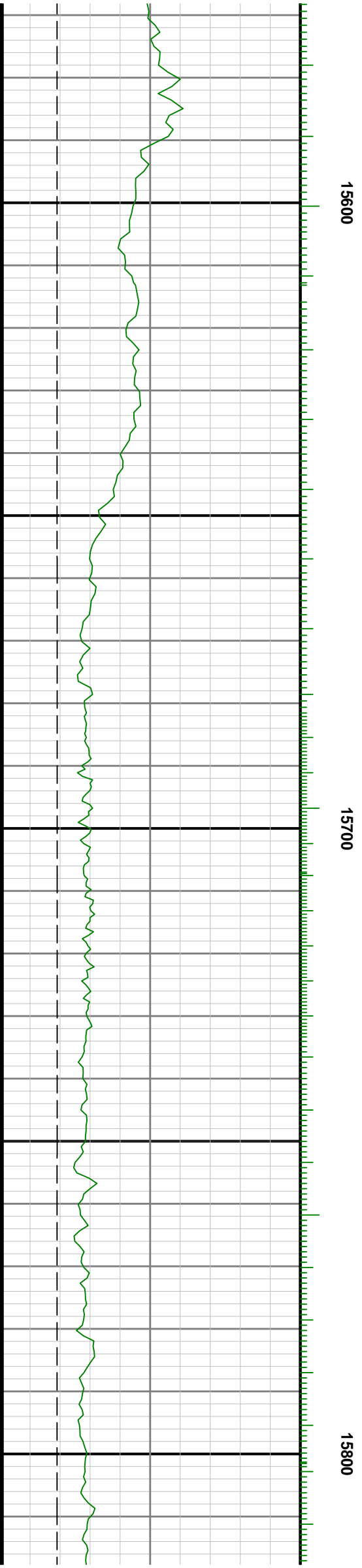
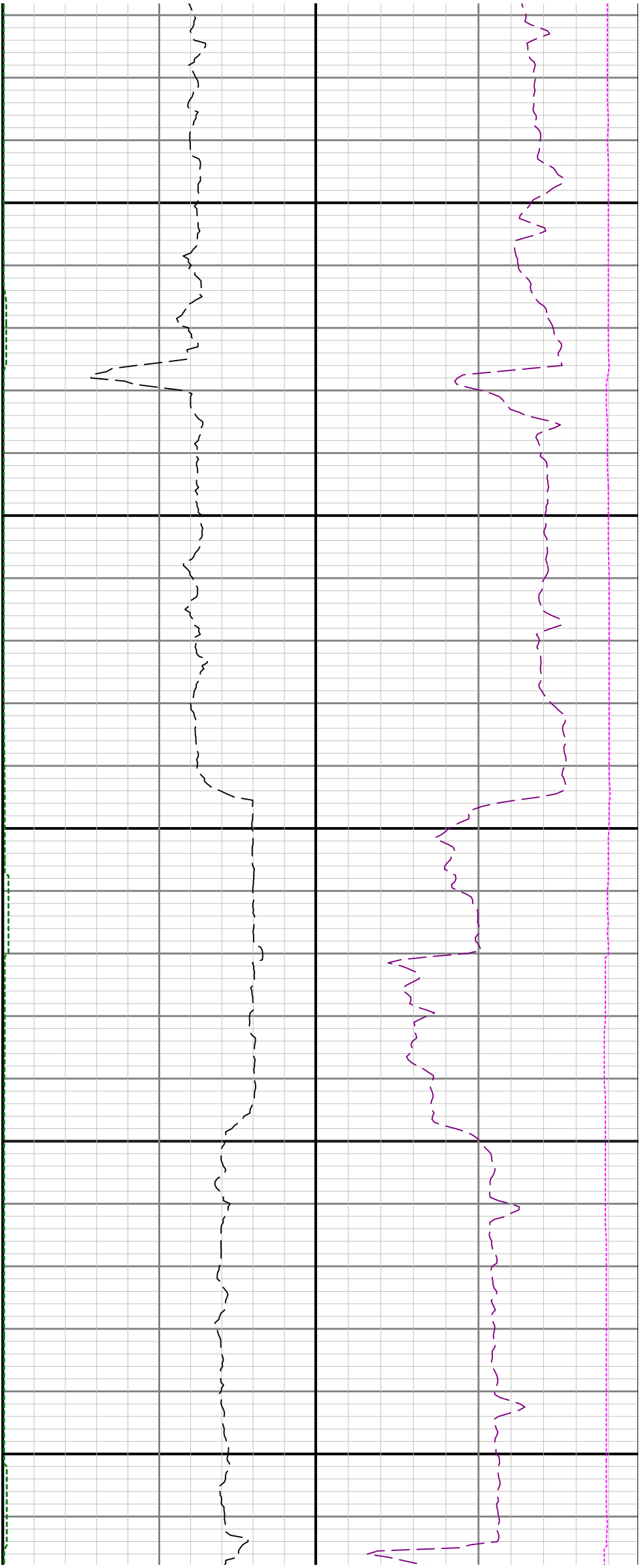

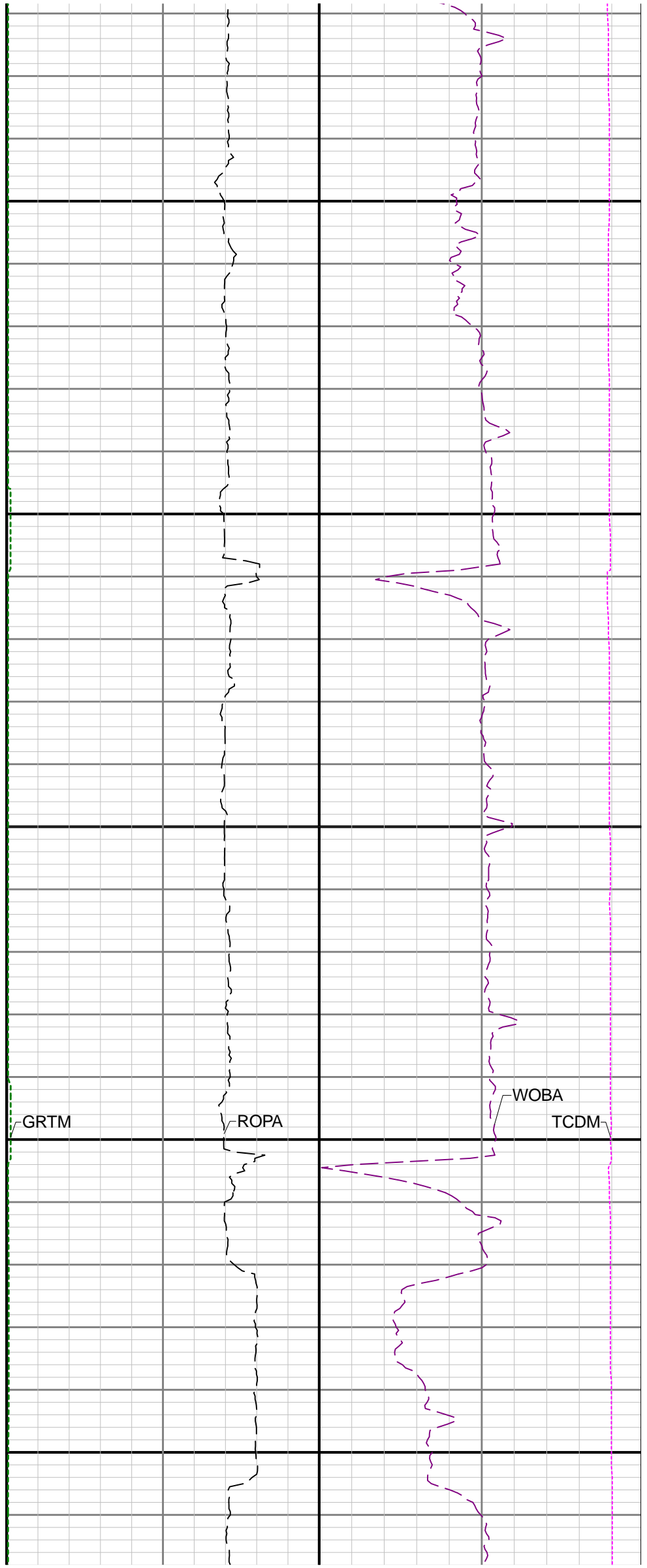
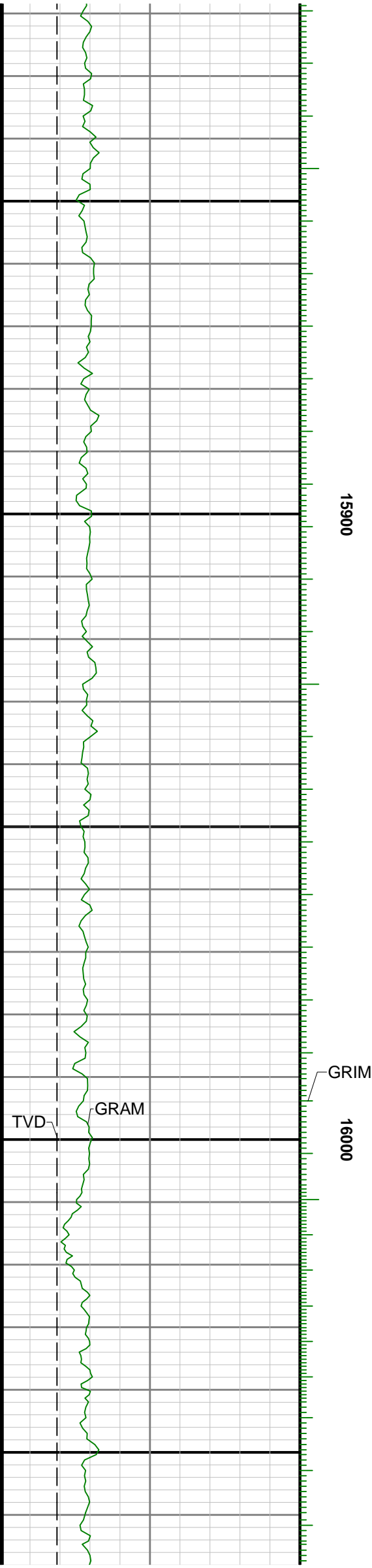

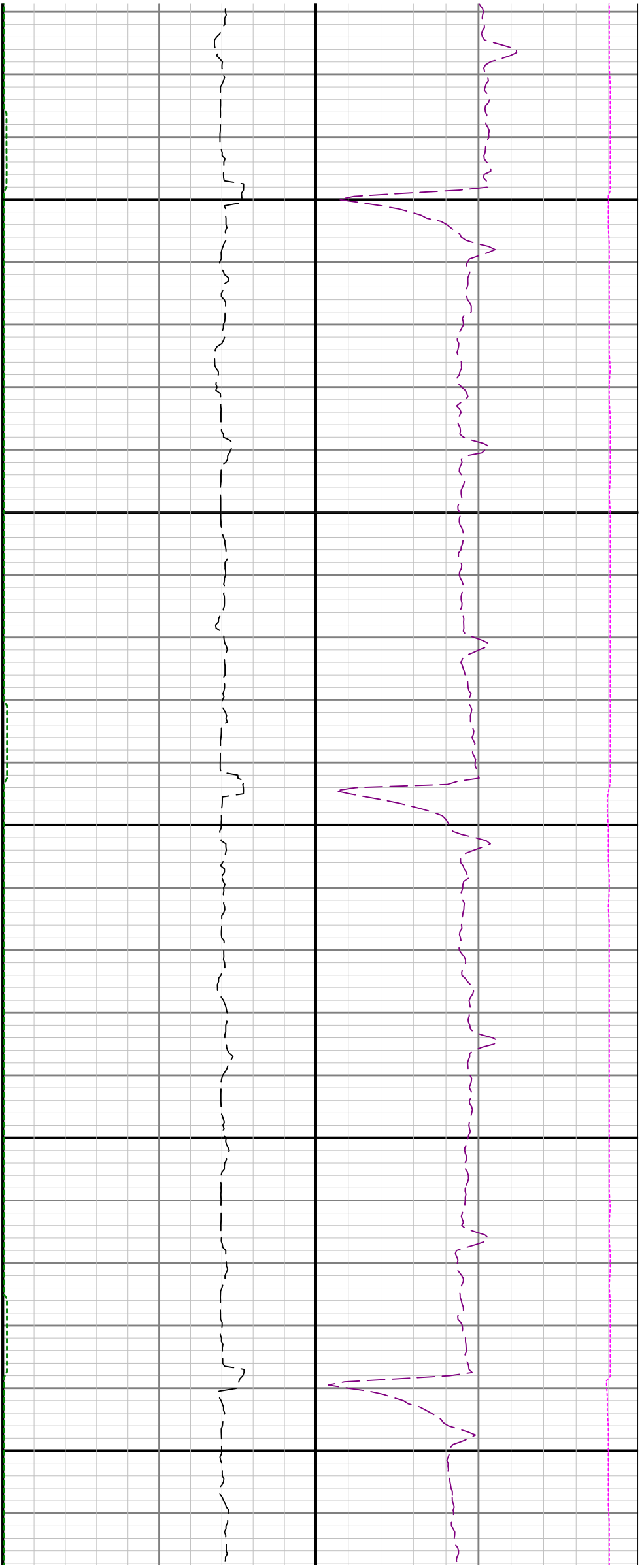

16100

16200

16300

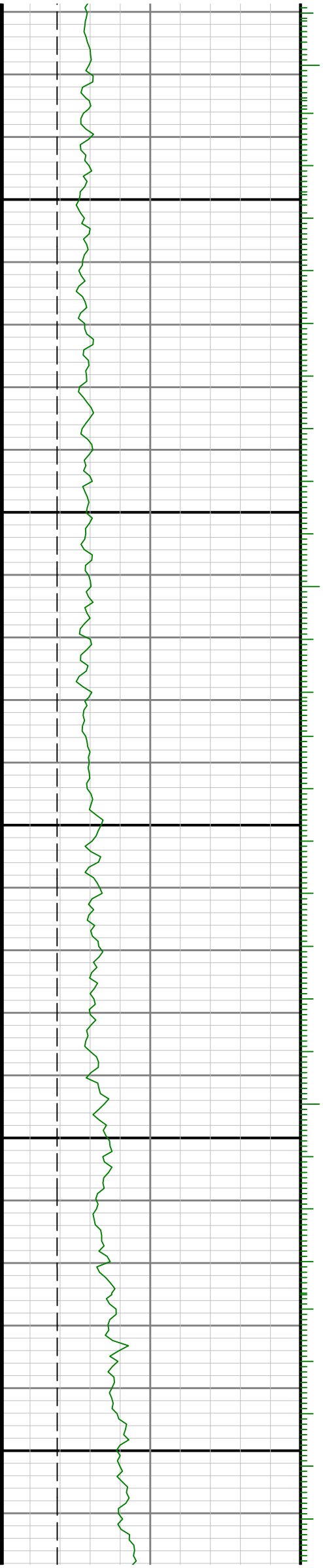

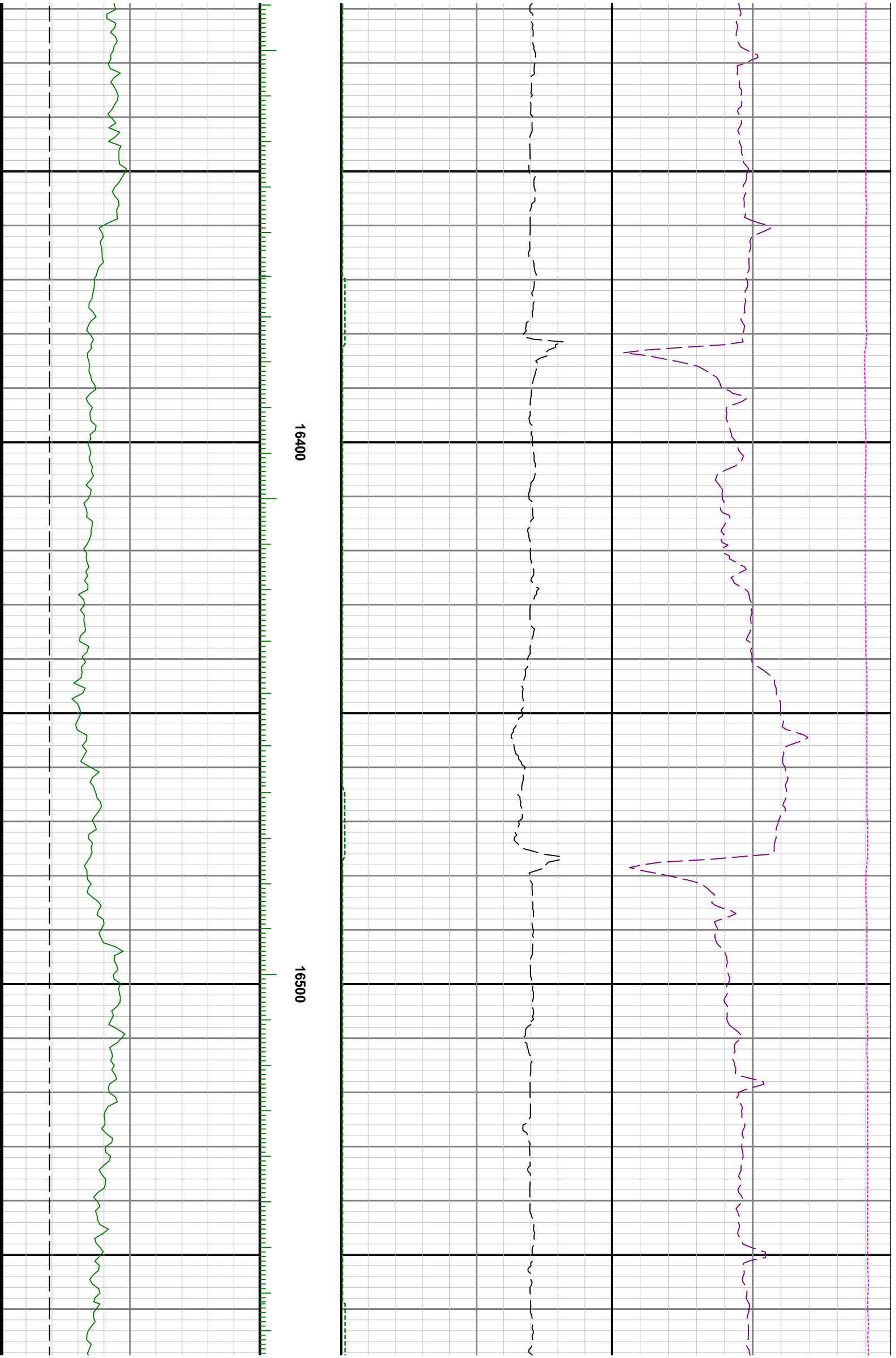

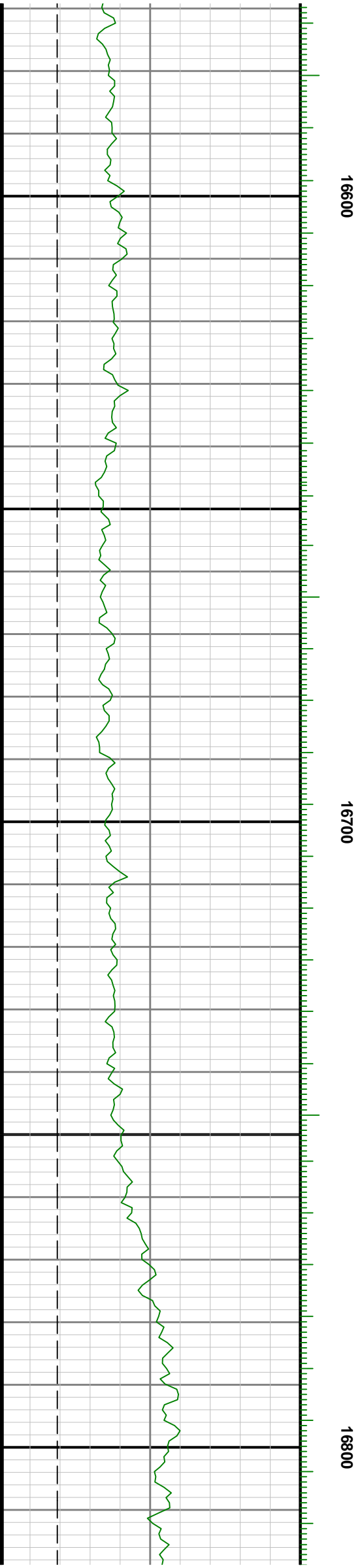
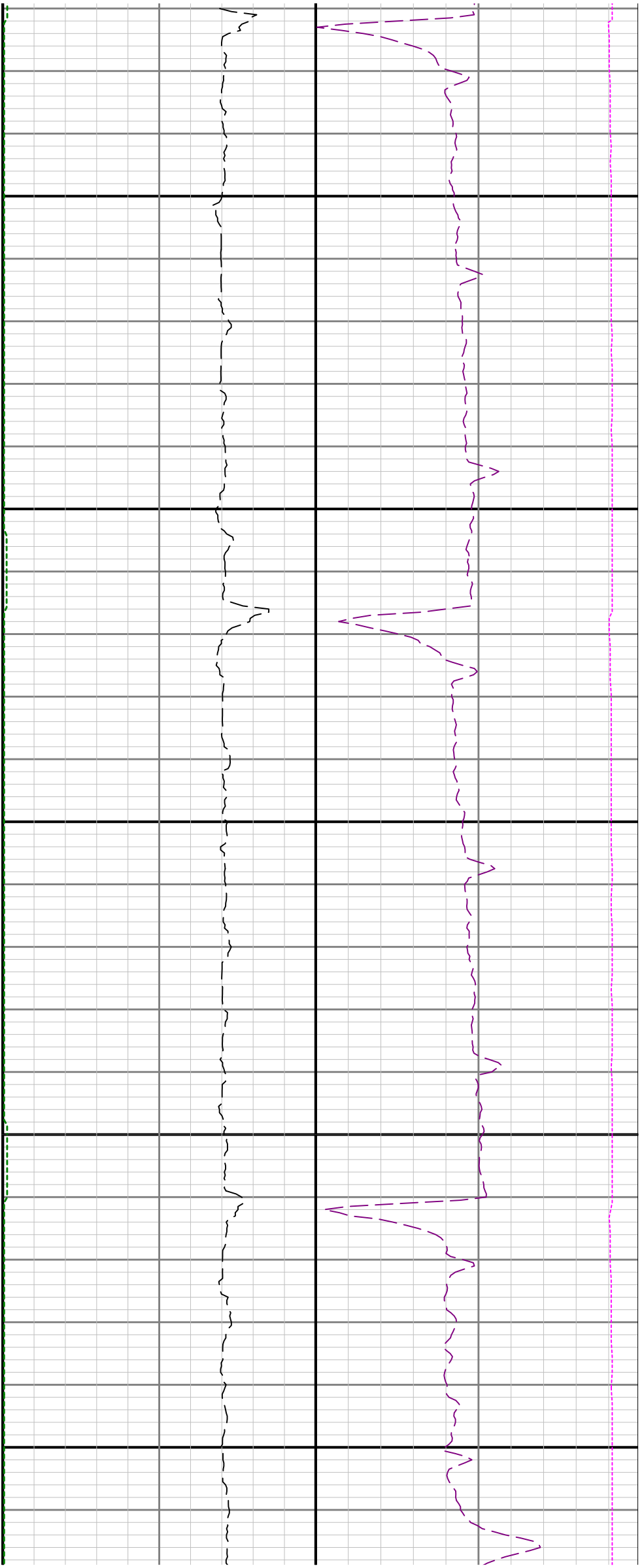

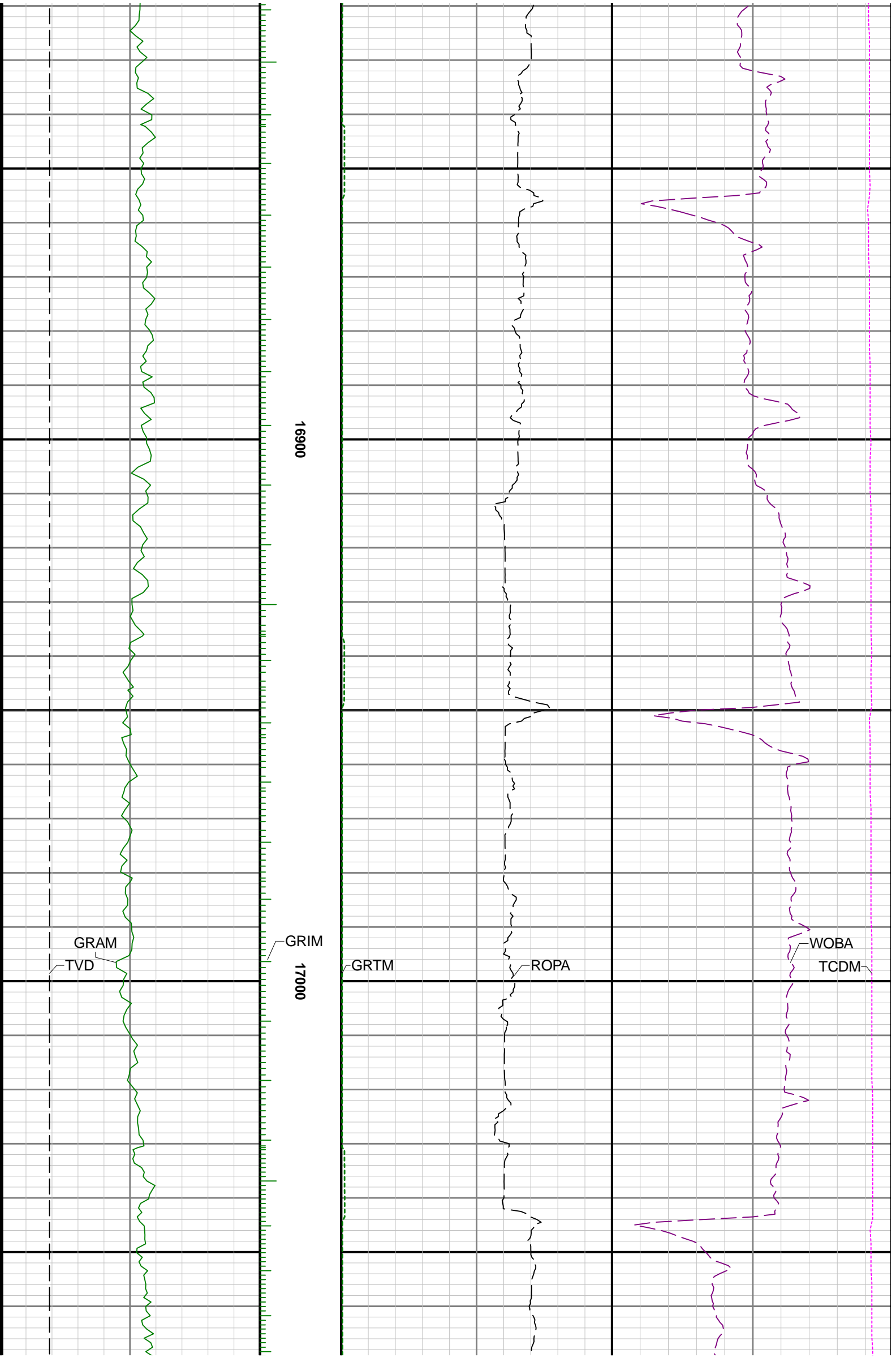

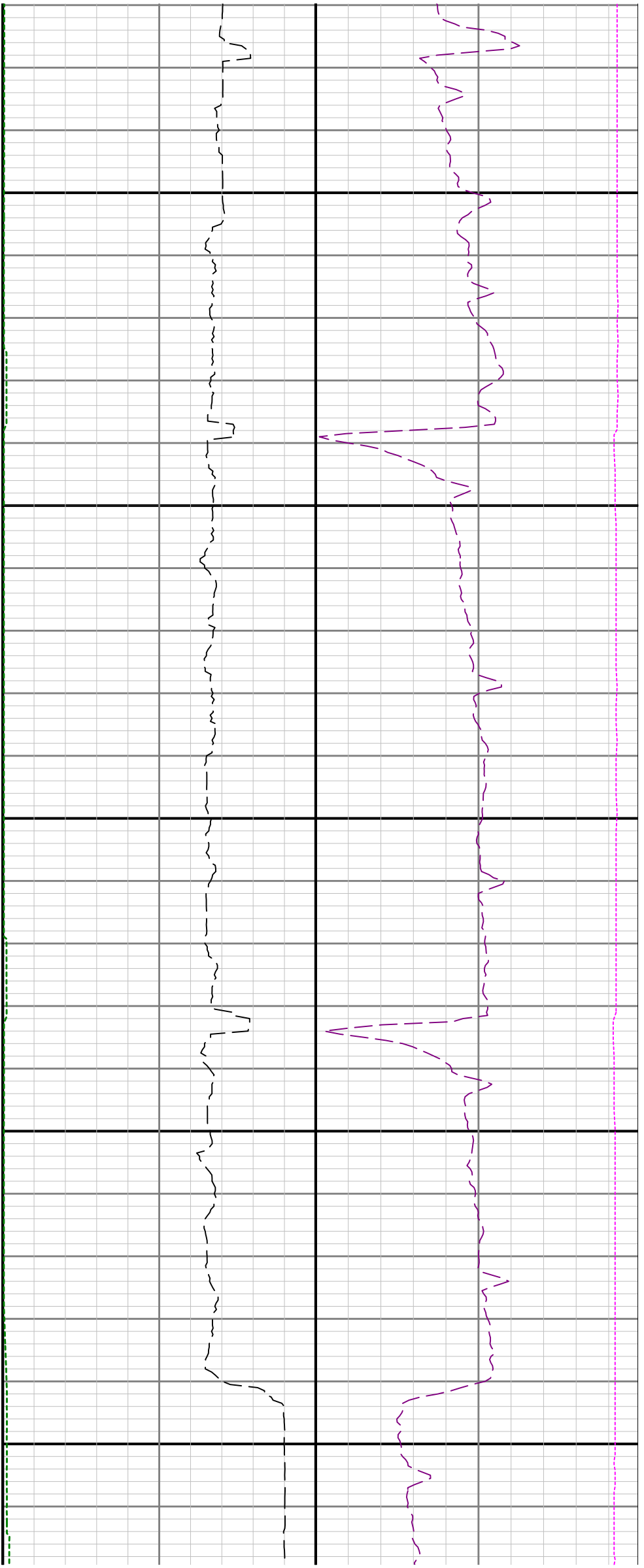

17100

17200

17300

