

# State 41-14-1

Write a description for your map.



Location of Photo by number.



**COLORADO**  
Oil & Gas Conservation  
Commission  
Department of Natural Resources



## State 41-14-1

Write a description for your map.

### Legend

- Photo
- Tri-State Power, Shop

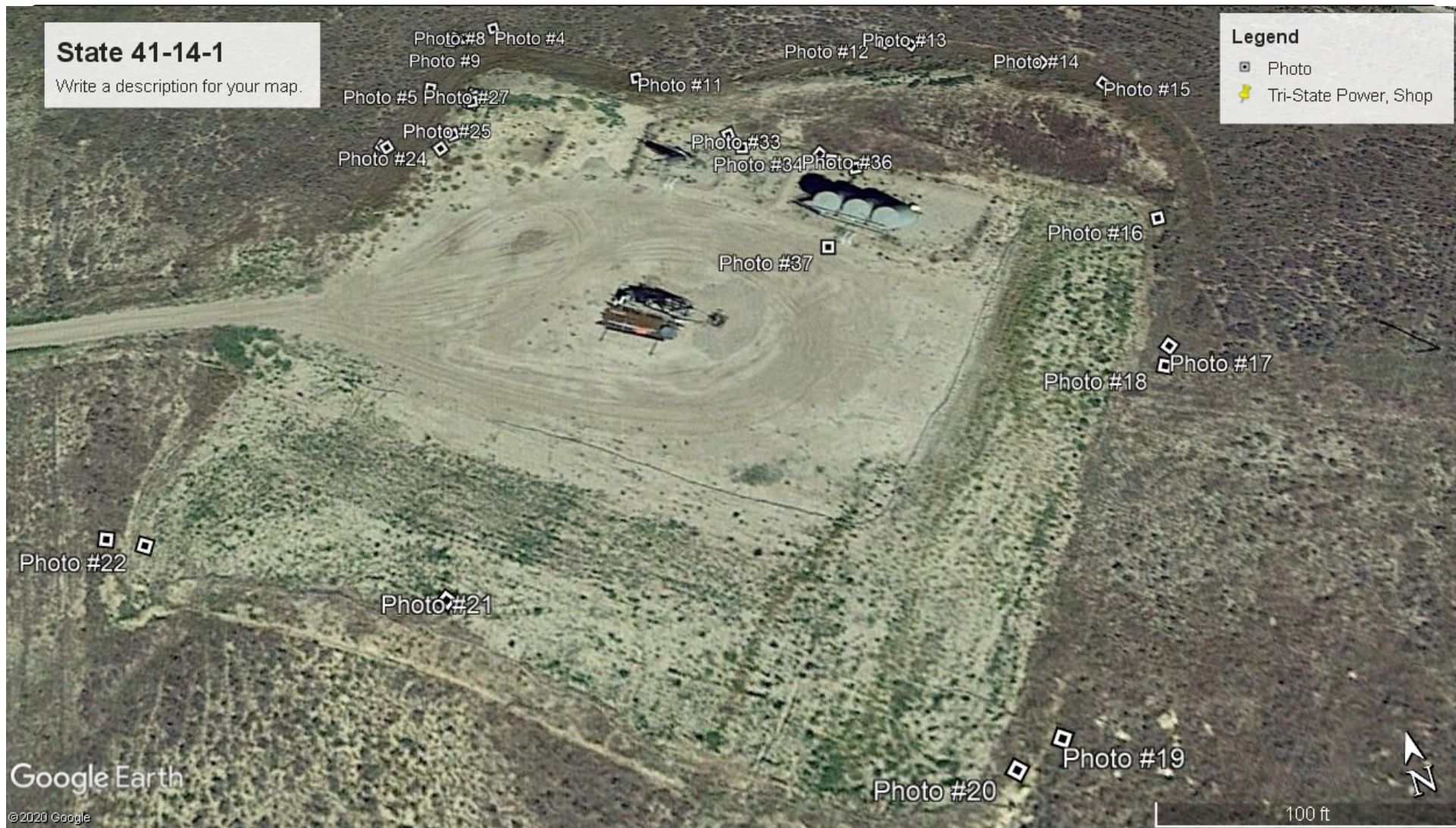

Location of Photo by number.



**COLORADO**  
Oil & Gas Conservation  
Commission  
Department of Natural Resources



## State 41-14-1

Write a description for your map.

### Legend

- Photo
- Tri-State Power, Shop



Location of Photo by number.



**COLORADO**  
Oil & Gas Conservation  
Commission  
Department of Natural Resources



## State 41-14-1

Write a description for your map.

### Legend

- Photo
- Tri-State Power, Shop

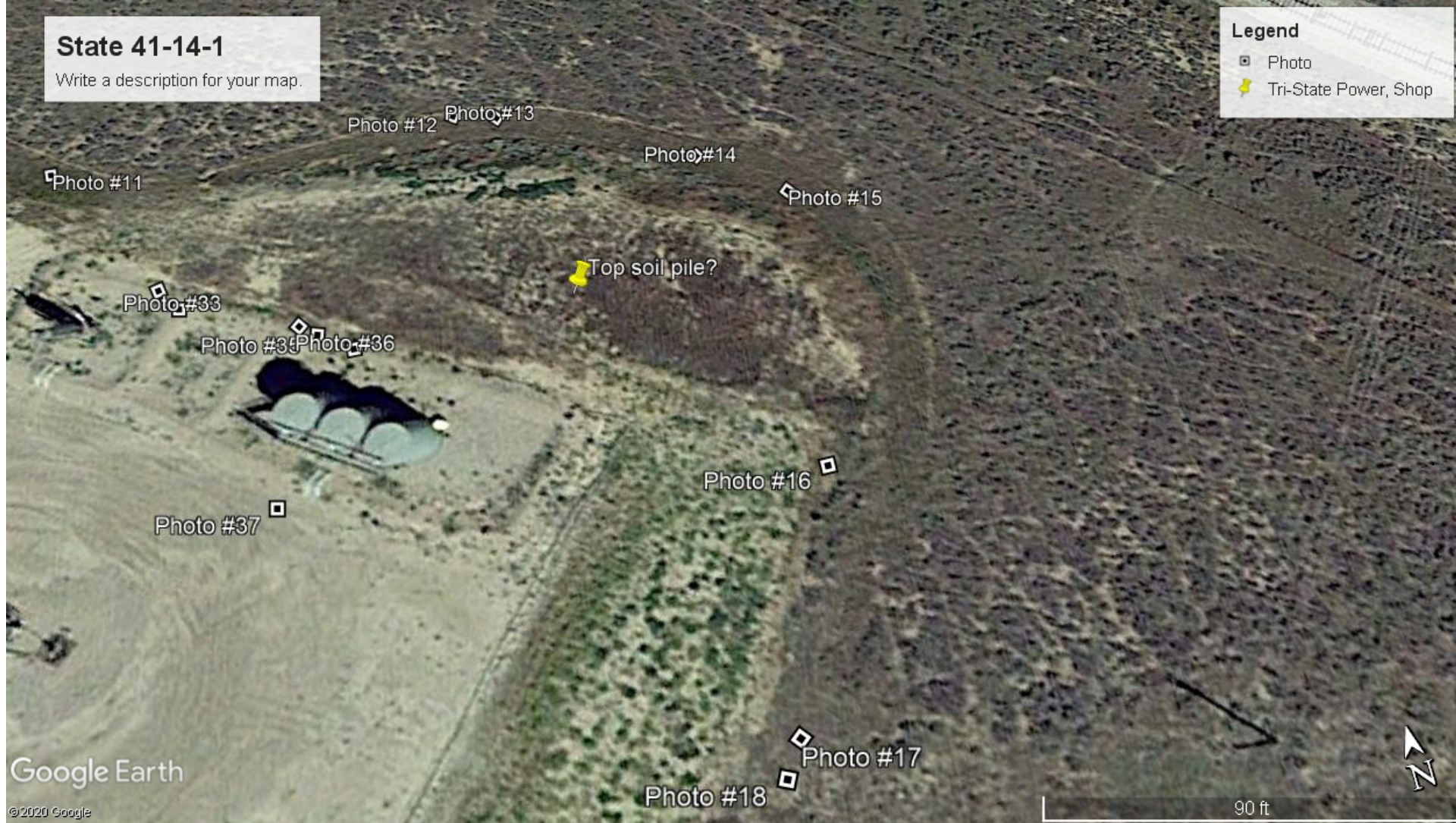

Location of Photo by number.



**COLORADO**  
Oil & Gas Conservation  
Commission  
Department of Natural Resources



## State 41-14-1

Write a description for your map.

Photo #37

### Legend

- Photo
- Tri-State Power, Shop

Photo #18

Photo #23

Photo #22

Photo #21

Photo #19

Photo #20

Google Earth

© 2020 Google

90 ft

Location of Photo by number.



**COLORADO**  
Oil & Gas Conservation  
Commission  
Department of Natural Resources



Inspection Photos

Location 424085

ASI 081-07664

Inspection Date: 5/5/2020

All Photos taken by Kris Neidel



Photo #1 Sign on access road. (see location of photos plotted on Google earth image.)





Inspection Photos

Location 424085

ASI 081-07664

Inspection Date: 5/5/2020

All Photos taken by Kris Neidel

Photo #2 stormwater BMP's witness around pad; sandbags, ditches, 3 small (10 diameter) infiltration ponds



**COLORADO**  
Oil & Gas Conservation  
Commission  
Department of Natural Resources





Inspection Photos

Location 424085

ASI 081-07664

Inspection Date: 5/5/2020

All Photos taken by Kris Neidel

Photo #3 Stormwater BMP's on access road.



**COLORADO**  
Oil & Gas Conservation  
Commission  
Department of Natural Resources



Inspection Photos

Location 424085

ASI 081-07664

Inspection Date: 5/5/2020

All Photos taken by Kris Neidel



Photo #4 West side of pad looking north on access rd.



**COLORADO**  
Oil & Gas Conservation  
Commission  
Department of Natural Resources



Inspection Photos

Location 424085

ASI 081-07664

Inspection Date: 5/5/2020

All Photos taken by Kris Neidel



Photo #5 Flare Pit to left of Photo (Note: berm).



Inspection Photos

Location 424085

ASI 081-07664

Inspection Date: 5/5/2020

All Photos taken by Kris Neidel



Photo #6 Looking Southeast.



**COLORADO**  
Oil & Gas Conservation  
Commission  
Department of Natural Resources





Inspection Photos  
Location 424085  
ASI 081-07664  
Inspection Date: 5/5/2020  
All Photos taken by Kris Neidel

Photo #7 West side of pad.





Inspection Photos  
Location 424085  
ASI 081-07664  
Inspection Date: 5/5/2020  
All Photos taken by Kris Neidel

Photo #8 Stormwater infiltration pond (#1), note: riprap.



Inspection Photos

Location 424085

ASI 081-07664

Inspection Date: 5/5/2020

All Photos taken by Kris Neidel



Photo #9 North side of pad. It is believed that pile in the center of the photo is Topsoil.



**COLORADO**  
Oil & Gas Conservation  
Commission  
Department of Natural Resources





Inspection Photos  
Location 424085  
ASI 081-07664  
Inspection Date: 5/5/2020  
All Photos taken by Kris Neidel

Photo #10 Looking south from infiltration pond #1.





Inspection Photos  
Location 424085  
ASI 081-07664  
Inspection Date: 5/5/2020  
All Photos taken by Kris Neidel

Photo #11 assumed Top soil pile. Looking east





Inspection Photos  
Location 424085  
ASI 081-07664  
Inspection Date: 5/5/2020  
All Photos taken by Kris Neidel

Photo #12 Close up of topsoil pile, some liner trash.



Inspection Photos

Location 424085

ASI 081-07664

Inspection Date: 5/5/2020

All Photos taken by Kris Neidel



Photo #13 Close up of topsoil pile, some liner trash.



Inspection Photos

Location 424085

ASI 081-07664

Inspection Date: 5/5/2020

All Photos taken by Kris Neidel



Photo #14 Second Stormwater Infiltration Pond #2. Note rip-rap.







Inspection Photos  
Location 424085  
ASI 081-07664  
Inspection Date: 5/5/2020  
All Photos taken by Kris Neidel

Photo #15 Stormwater ditch. Looking east



**COLORADO**  
Oil & Gas Conservation  
Commission  
Department of Natural Resources





Inspection Photos  
Location 424085  
ASI 081-07664  
Inspection Date: 5/5/2020  
All Photos taken by Kris Neidel

Photo #16 Assumed Topsoil pile to right of photo. Looking northwest



Inspection Photos

Location 424085

ASI 081-07664

Inspection Date: 5/5/2020

All Photos taken by Kris Neidel



Photo #17 location from east side looking west



**COLORADO**  
Oil & Gas Conservation  
Commission  
Department of Natural Resources



Inspection Photos

Location 424085

ASI 081-07664

Inspection Date: 5/5/2020

All Photos taken by Kris Neidel



Photo #18 looking southwest



**COLORADO**  
Oil & Gas Conservation  
Commission  
Department of Natural Resources





Inspection Photos  
Location 424085  
ASI 081-07664  
Inspection Date: 5/5/2020  
All Photos taken by Kris Neidel

Photo #19 Stormwater features on southeast side of location.



Inspection Photos

Location 424085

ASI 081-07664

Inspection Date: 5/5/2020

All Photos taken by Kris Neidel

Photo #20 Stormwater BMP's



**COLORADO**  
Oil & Gas Conservation  
Commission  
Department of Natural Resources





Inspection Photos  
Location 424085  
ASI 081-07664  
Inspection Date: 5/5/2020  
All Photos taken by Kris Neidel

Photo #21 Stormwater ditch looking west



Inspection Photos  
Location 424085  
ASI 081-07664  
Inspection Date: 5/5/2020  
All Photos taken by Kris Neidel

Photo #22 Stormwater Infiltration pond #3.



Inspection Photos

Location 424085

ASI 081-07664

Inspection Date: 5/5/2020

All Photos taken by Kris Neidel



Photo #23 Looking north from third stormwater infiltration pond.



**COLORADO**  
Oil & Gas Conservation  
Commission  
Department of Natural Resources



Inspection Photos  
Location 424085  
ASI 081-07664  
Inspection Date: 5/5/2020  
All Photos taken by Kris Neidel

Photo #24 looking east, flare pit.



**COLORADO**  
Oil & Gas Conservation  
Commission  
Department of Natural Resources





Inspection Photos

Location 424085

ASI 081-07664

Inspection Date: 5/5/2020

All Photos taken by Kris Neidel

Photo #25 looking east, flare pit. No fluid was present.



**COLORADO**  
Oil & Gas Conservation  
Commission  
Department of Natural Resources



Inspection Photos  
Location 424085  
ASI 081-07664  
Inspection Date: 5/5/2020  
All Photos taken by Kris Neidel

Photo #26 looking east, flare pit. No fluid was present.





Inspection Photos  
Location 424085  
ASI 081-07664  
Inspection Date: 5/5/2020  
All Photos taken by Kris Neidel

Photo #27 Vert separator







Inspection Photos

Location 424085

ASI 081-07664

Inspection Date: 5/5/2020

All Photos taken by Kris Neidel

Photo #28 close-up of separator





Inspection Photos

Location 424085

ASI 081-07664

Inspection Date: 5/5/2020

All Photos taken by Kris Neidel



Photo #29 close-up of separator



**COLORADO**  
Oil & Gas Conservation  
Commission  
Department of Natural Resources



Inspection Photos

Location 424085

ASI 081-07664

Inspection Date: 5/5/2020

All Photos taken by Kris Neidel

Photo #30 close-up of separator. Note Red staining on ground.



**COLORADO**  
Oil & Gas Conservation  
Commission  
Department of Natural Resources



Inspection Photos

Location 424085

ASI 081-07664

Inspection Date: 5/5/2020

All Photos taken by Kris Neidel



Photo #31 close-up of separator, failed elbow.





Inspection Photos

Location 424085

ASI 081-07664

Inspection Date: 5/5/2020

All Photos taken by Kris Neidel

Photo #32 pipe risers.



**COLORADO**  
Oil & Gas Conservation  
Commission  
Department of Natural Resources





Inspection Photos  
Location 424085  
ASI 081-07664  
Inspection Date: 5/5/2020  
All Photos taken by Kris Neidel

Photo #33 Looking east at 3 AGT tanks



**COLORADO**  
Oil & Gas Conservation  
Commission  
Department of Natural Resources



Inspection Photos  
Location 424085  
ASI 081-07664  
Inspection Date: 5/5/2020  
All Photos taken by Kris Neidel

Photo #34 Close –up west tank





Inspection Photos  
Location 424085  
ASI 081-07664  
Inspection Date: 5/5/2020  
All Photos taken by Kris Neidel

Photo #35 Close-up middle tankd



**COLORADO**  
Oil & Gas Conservation  
Commission  
Department of Natural Resources



Inspection Photos

Location 424085

ASI 081-07664

Inspection Date: 5/5/2020

All Photos taken by Kris Neidel

Photo #36 Close-up east tank.





Inspection Photos  
Location 424085  
ASI 081-07664  
Inspection Date: 5/5/2020  
All Photos taken by Kris Neidel

Photo #37 Tank battery



Inspection Photos  
Location 424085  
ASI 081-07664  
Inspection Date: 5/5/2020  
All Photos taken by Kris Neidel

Photo #38 Tank Battery





Inspection Photos

Location 424085

ASI 081-07664

Inspection Date: 5/5/2020

All Photos taken by Kris Neidel

Photo #39 Wellhead. Not pressure was reading on any gauges that were present.



**COLORADO**  
Oil & Gas Conservation  
Commission  
Department of Natural Resources



Inspection Photos  
Location 424085  
ASI 081-07664  
Inspection Date: 5/5/2020  
All Photos taken by Kris Neidel

Photo #40 Wellhead.



**COLORADO**  
Oil & Gas Conservation  
Commission  
Department of Natural Resources





Inspection Photos

Location 424085

ASI 081-07664

Inspection Date: 5/5/2020

All Photos taken by Kris Neidel

Photo #41 Bradonhead



**COLORADO**  
Oil & Gas Conservation  
Commission  
Department of Natural Resources



Inspection Photos

Location 424085

ASI 081-07664

Inspection Date: 5/5/2020

All Photos taken by Kris Neidel

Photo #42 Pumpjack motor.



Inspection Photos

Location 424085

ASI 081-07664

Inspection Date: 5/5/2020

All Photos taken by Kris Neidel



Photo #43 Unused pipe and rods.



**COLORADO**  
Oil & Gas Conservation  
Commission  
Department of Natural Resources