



1	ATC_SU	12536524	Near Bit VSS	5.93	6.73	7.000	4.330
1	ATC_SU	12536524	Near Bit Inclination	5.93	6.73	7.000	4.330
1	ATC_MWD	14313857	Gamma (single)	2.20	12.35	7.000	3.250
1	ATC_MWD	14313857	Directional (mag)	12.27	22.42	7.000	3.250

Service and Tool Mnemonics

Mnemonic	Name	Description
ATC_SU	ATC_SU	Auto Trak Curve Steering Unit
ATC_MWD	ATC_MWD	Auto Trak Curve MWD
ATC_LCPM	ATC_LCPM	Auto Trak Curve LCPM

Comments

1	Depth measurements were obtained from a depth control system not supplied or operated by Baker Hughes. Due to lack of control by Baker Hughes logging engineers, depth calibrations and measurements could not be independently verified.
2	Gaps in Gamma Ray data are present throughout the log due to downlinking while drilling ahead.
3	Gaps in Gamma Ray data are present throughout the log due to downlinking while drilling ahead.

Remarks

Number	Measured Depth (ft)	Hole Section (in)	Run No.	Remark
1	18533.00	8.500	1	The interval from 18521 to 18533 feet MD (7097 feet TVD) was not logged due to sensor to bit offset at well TD.

Curve Mnemonics

Presented Curves	Description	Units
TCDX	Downhole Temperature	degF
ROPA	Depth Averaged ROP 3 ft Average	ft/h
TVD	True Vertical Depth	ft
WOBA	Weight On Bit, Average 1 ft Average	klb
GRAX	Gamma Ray - Apparent - Real-Time 0.5 ft Average	API
GRIX	Gamma Ray - Data Point Indicator - Real-Time	unitless
GRTX	Gamma Ray - Time Since Drilled - Real-Time	min

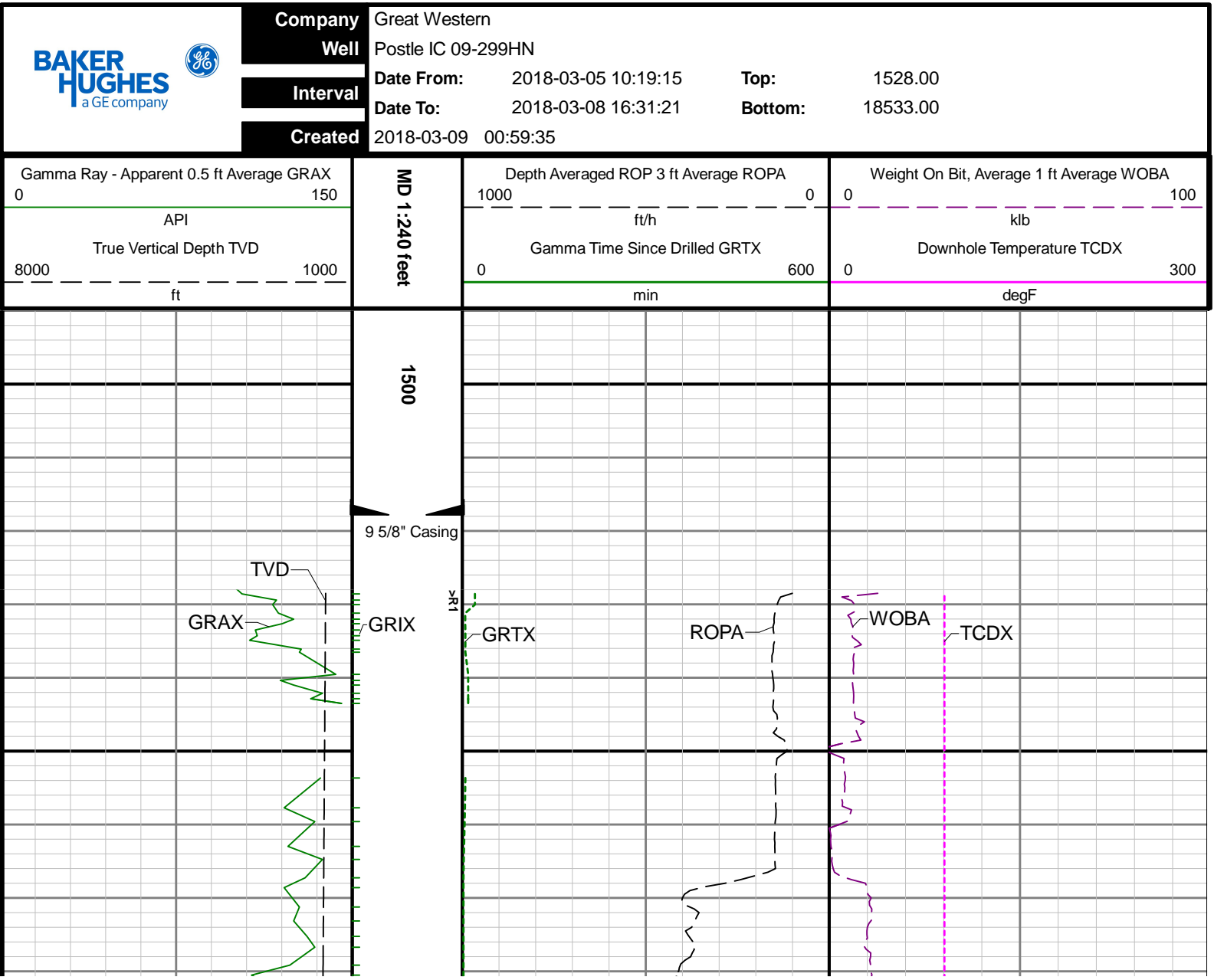

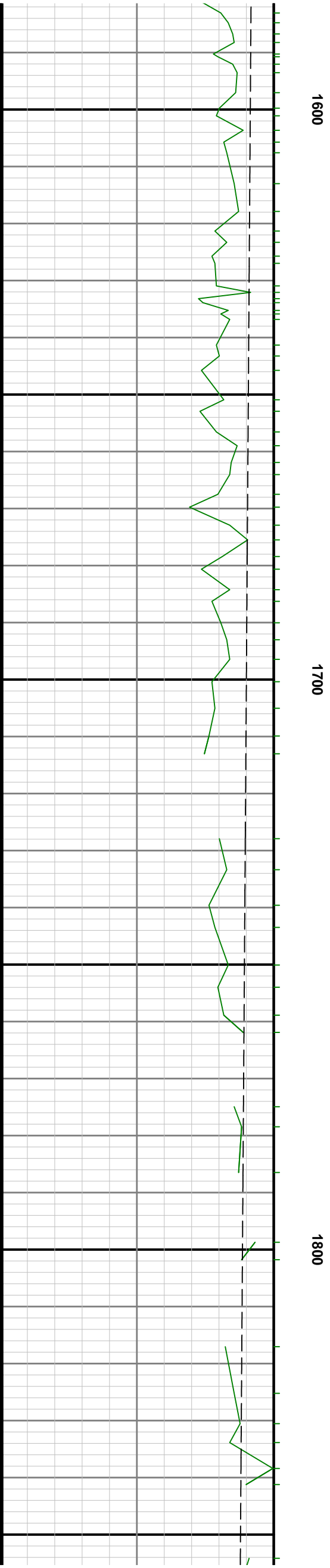
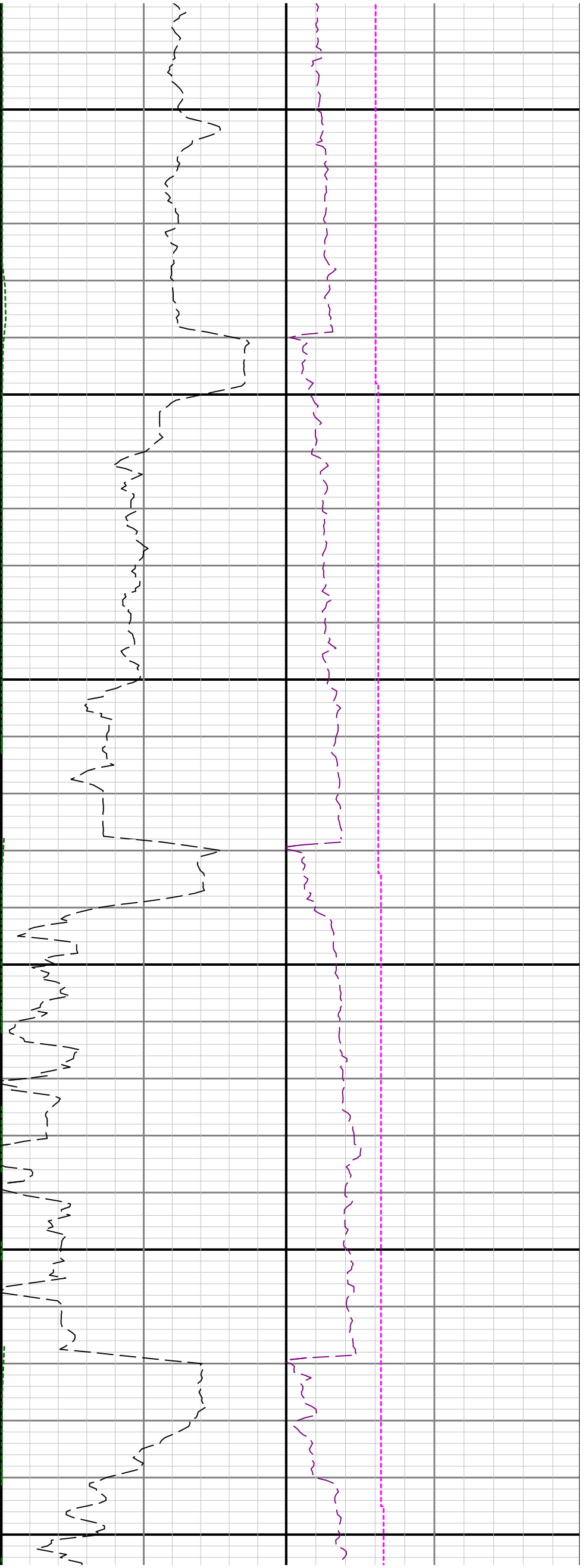

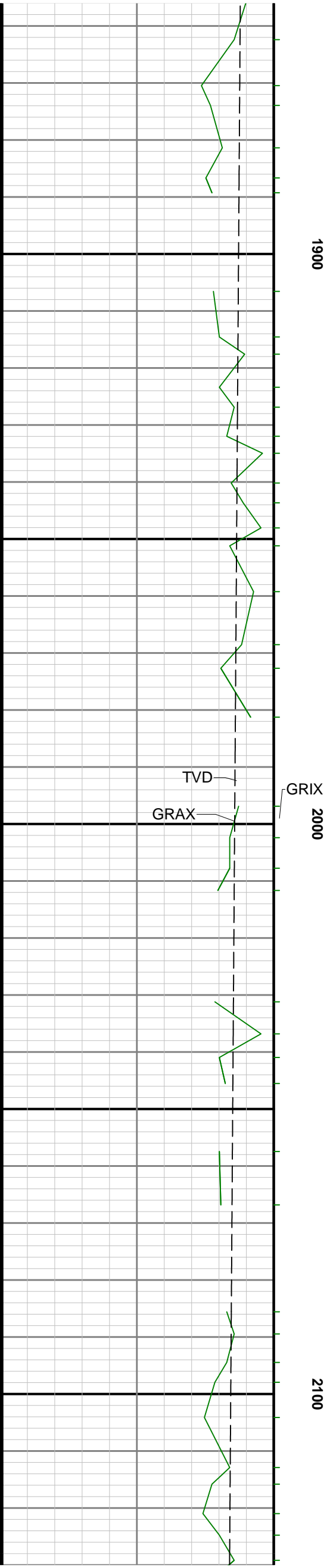
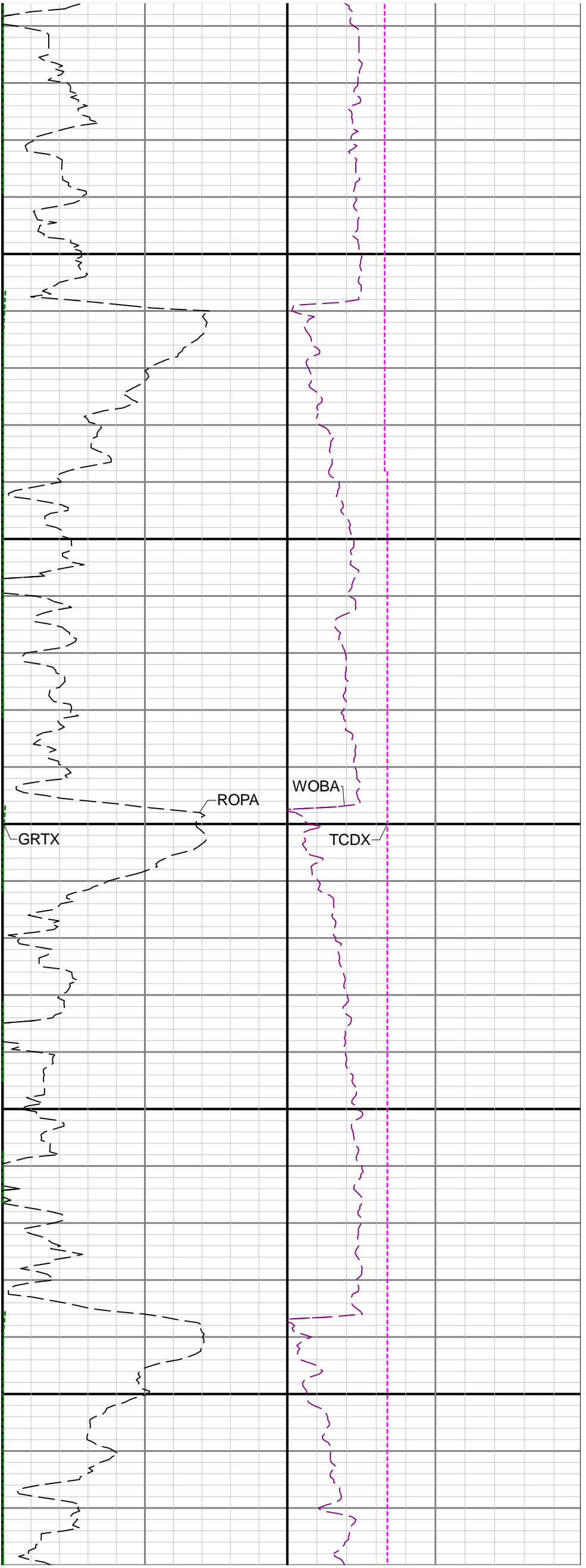

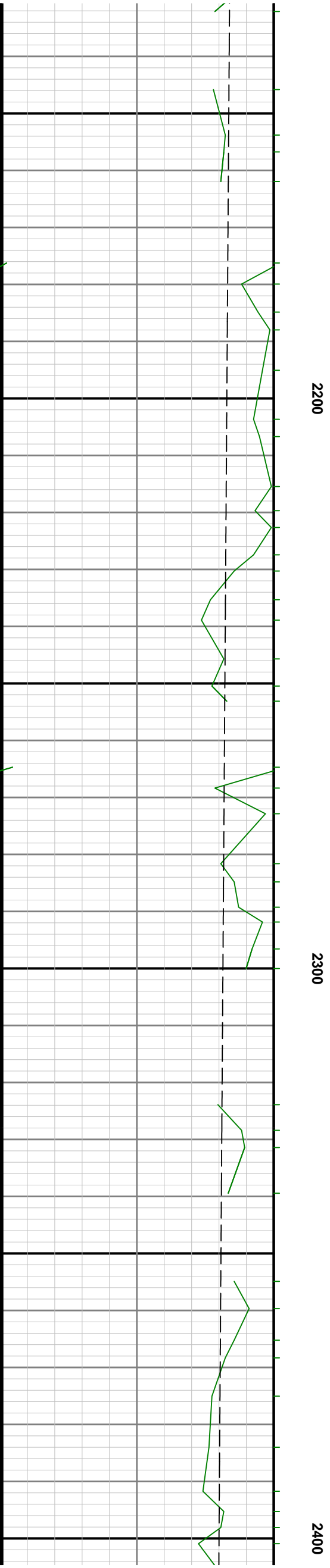
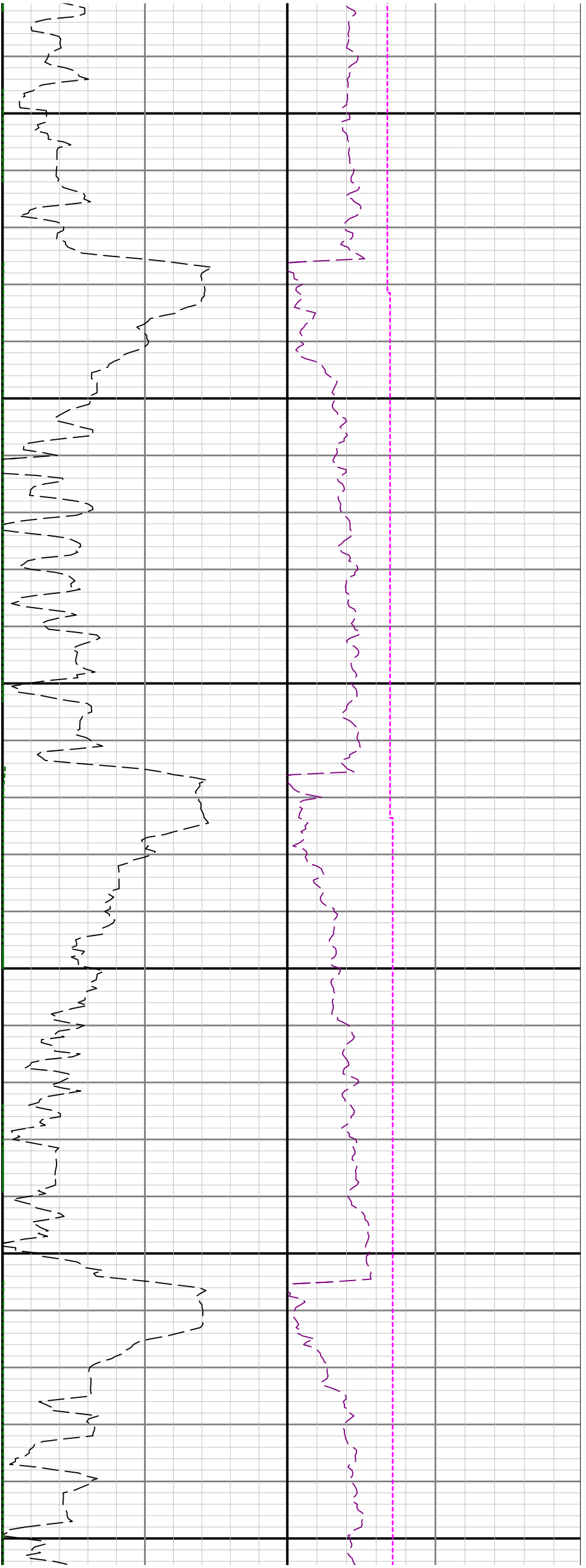

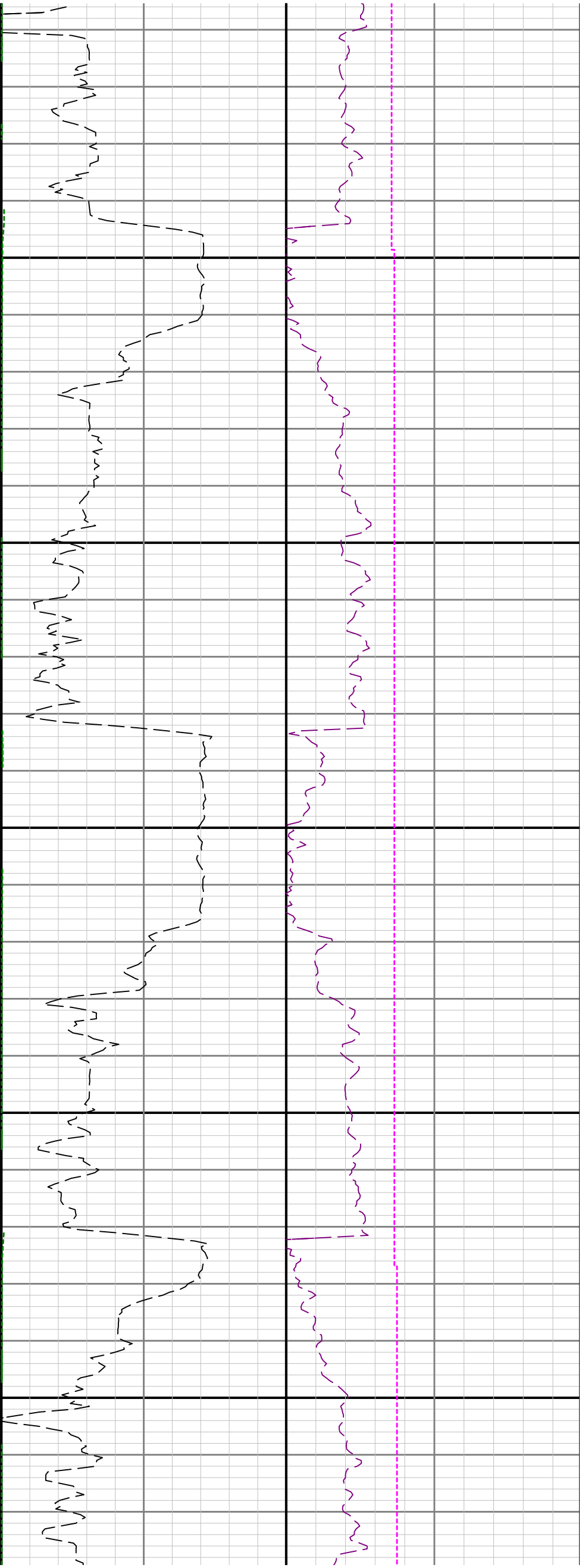

2500

2600

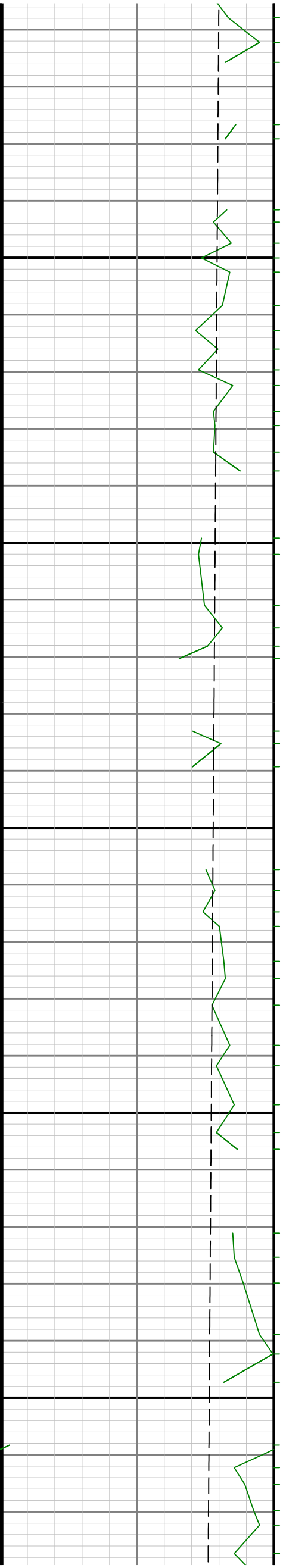



2700

2800

2900

$\frac{1}{P}$

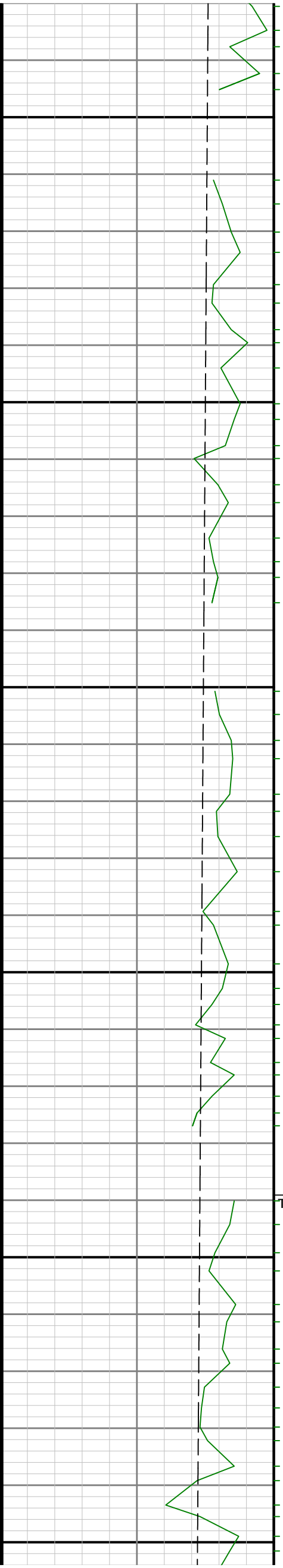

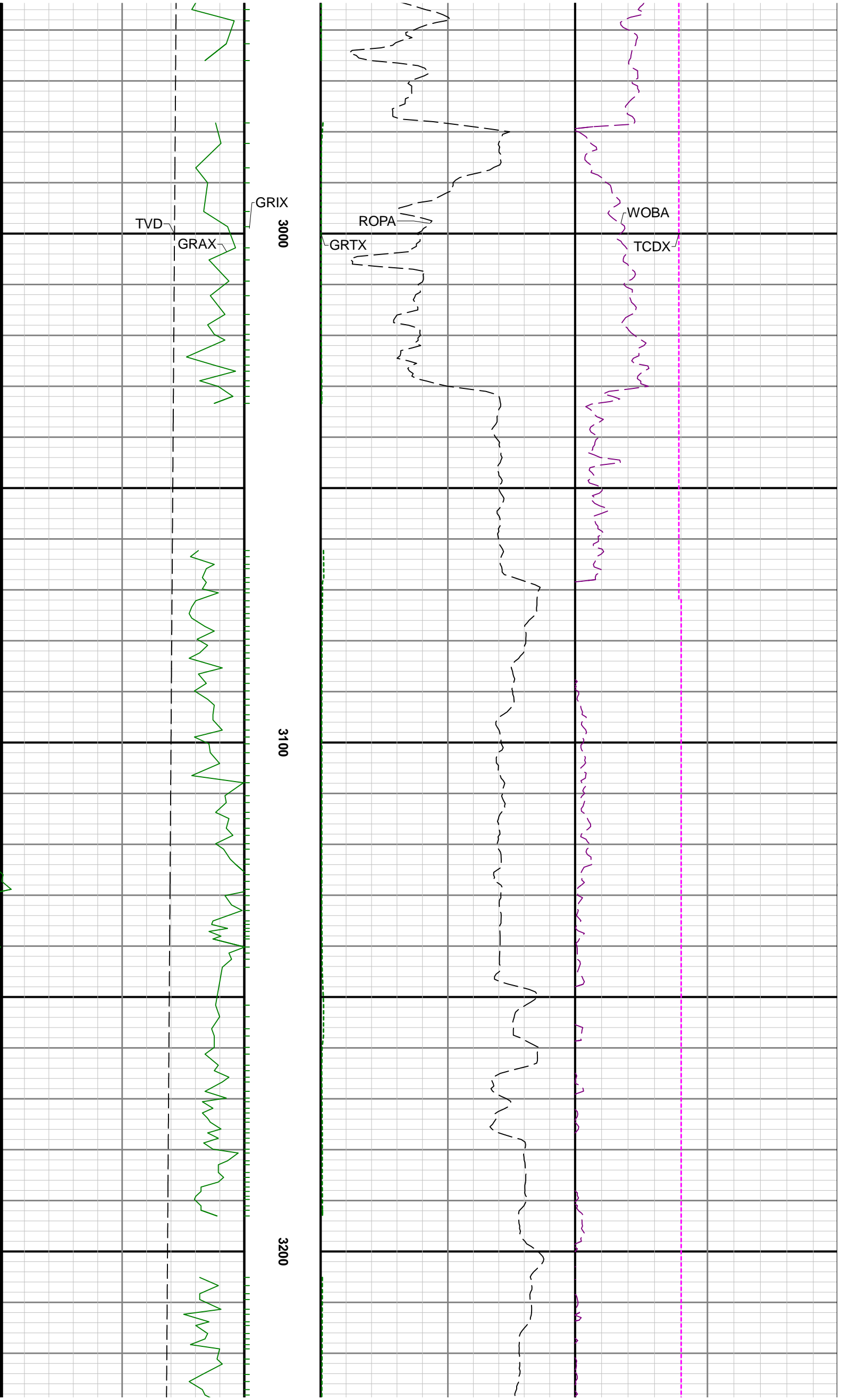



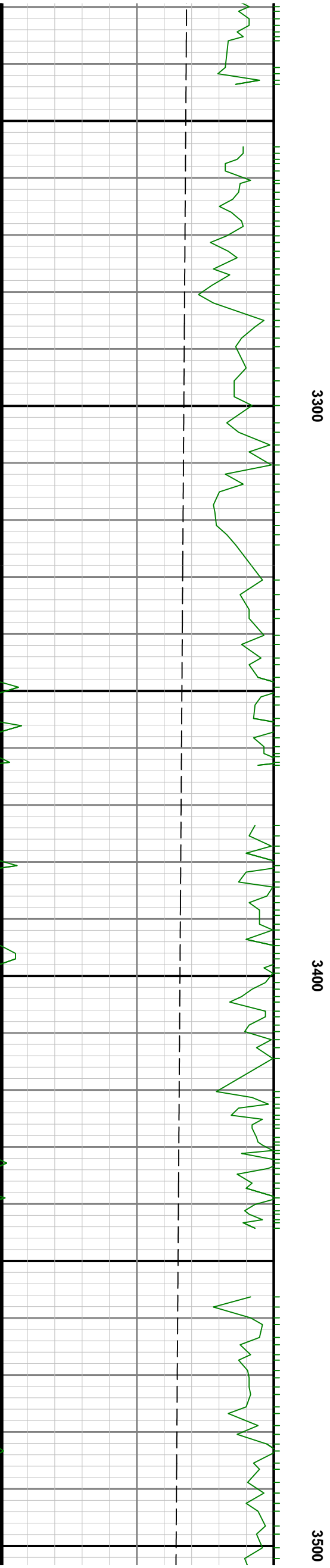
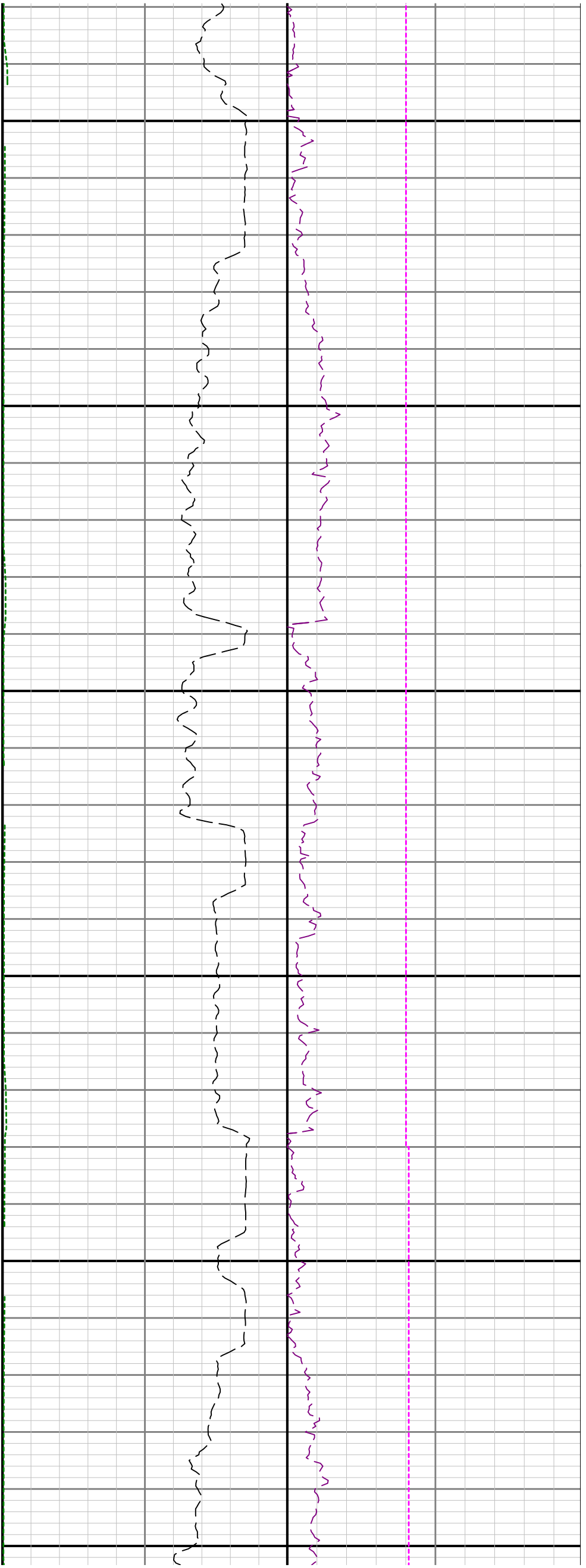



3600

3700

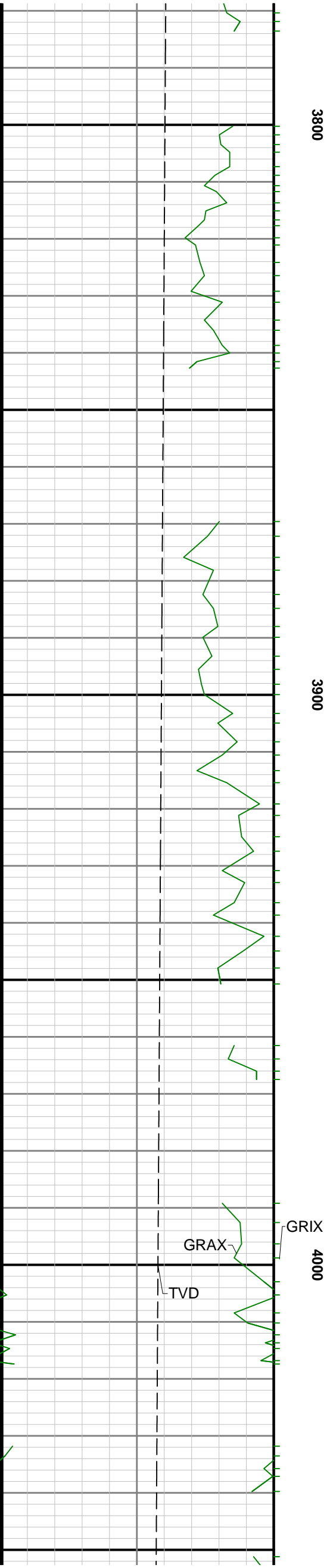
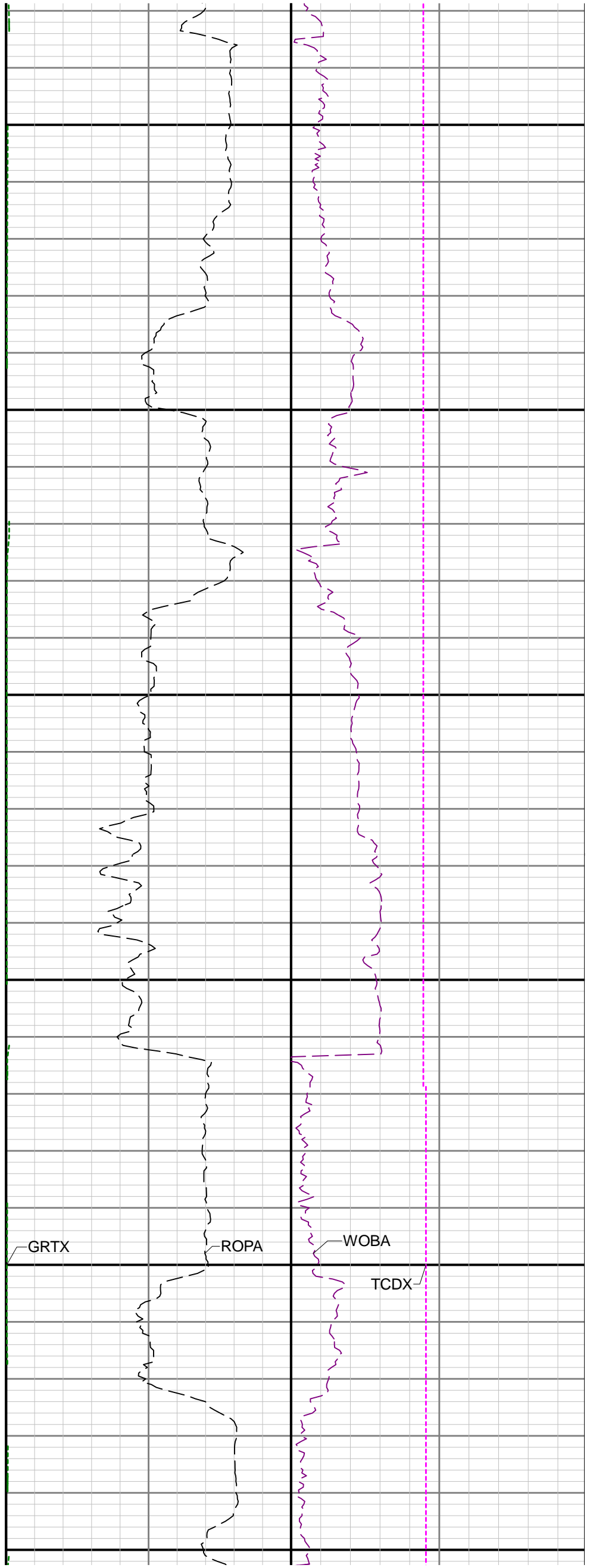

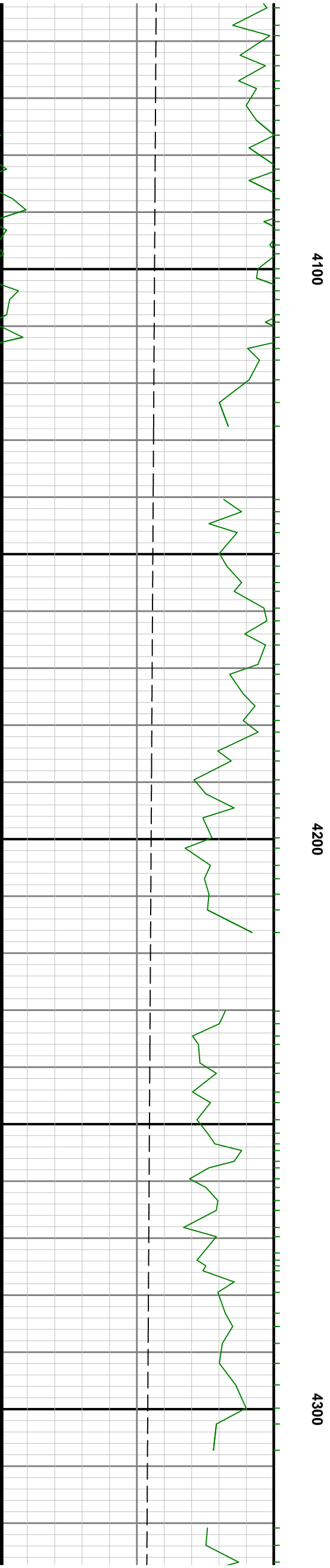
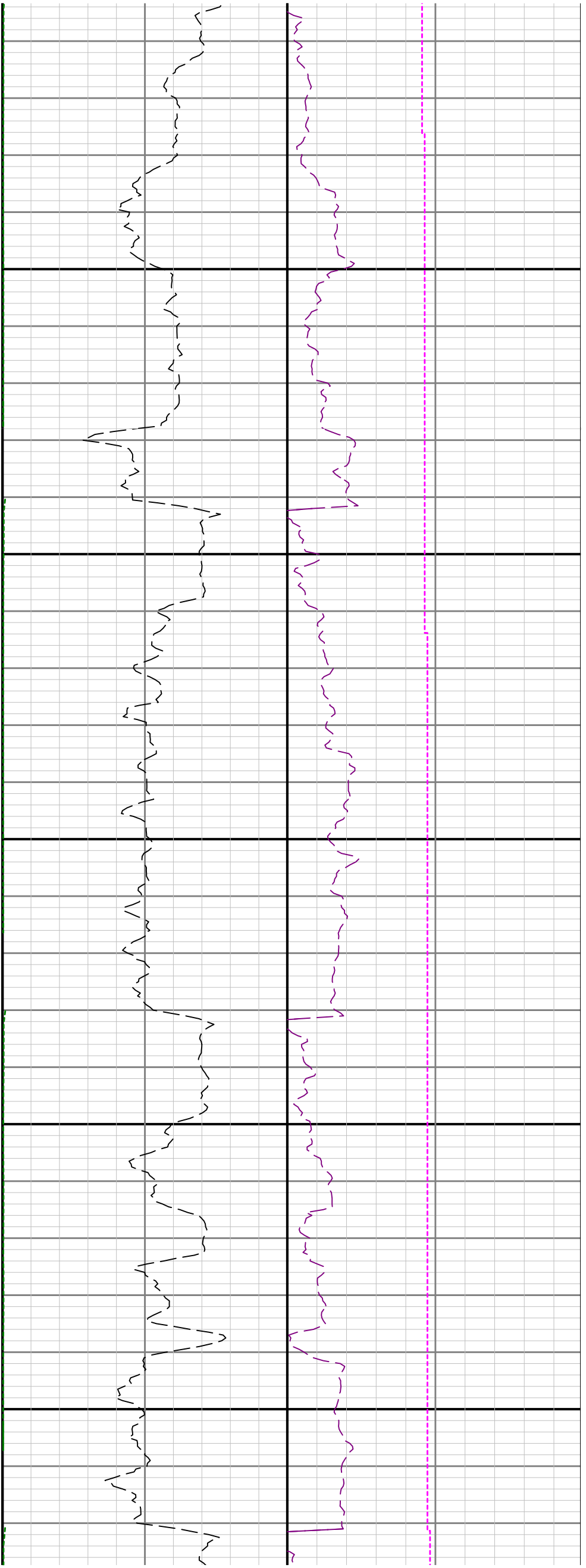

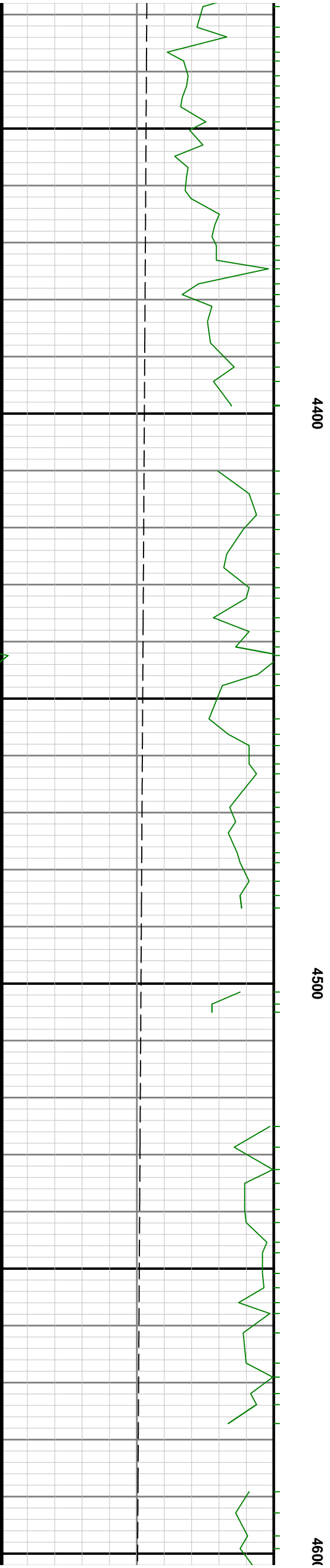
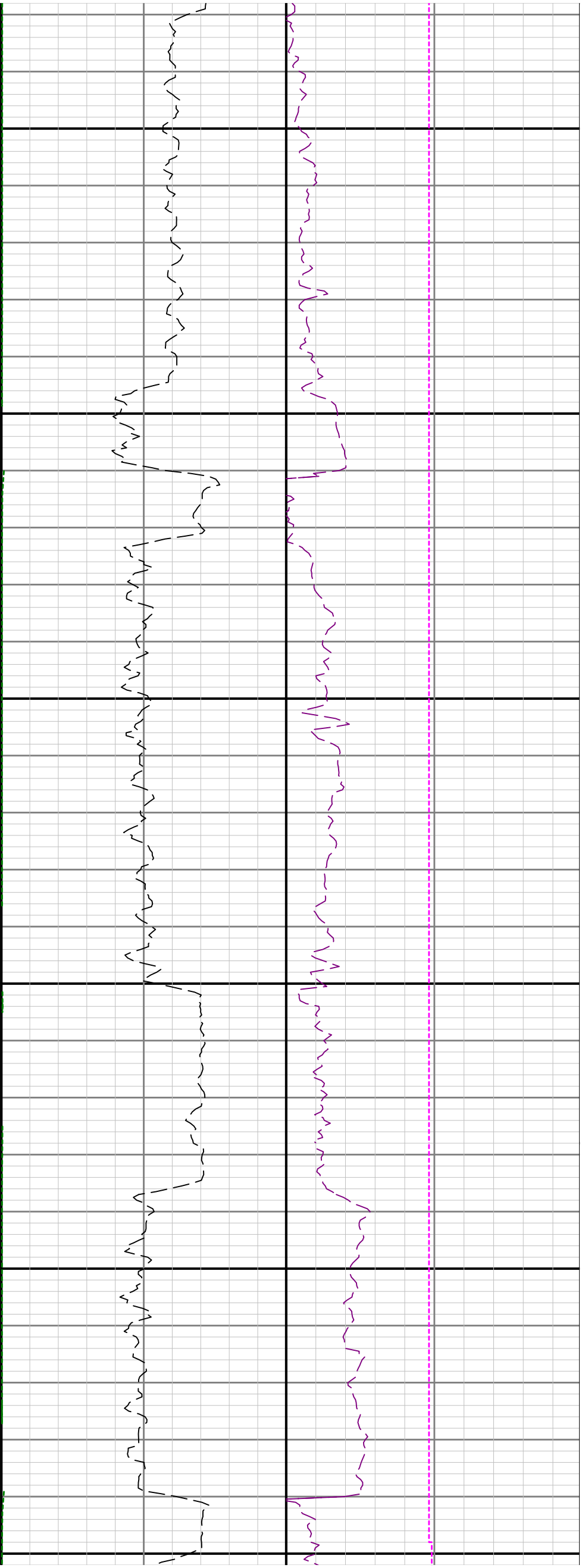

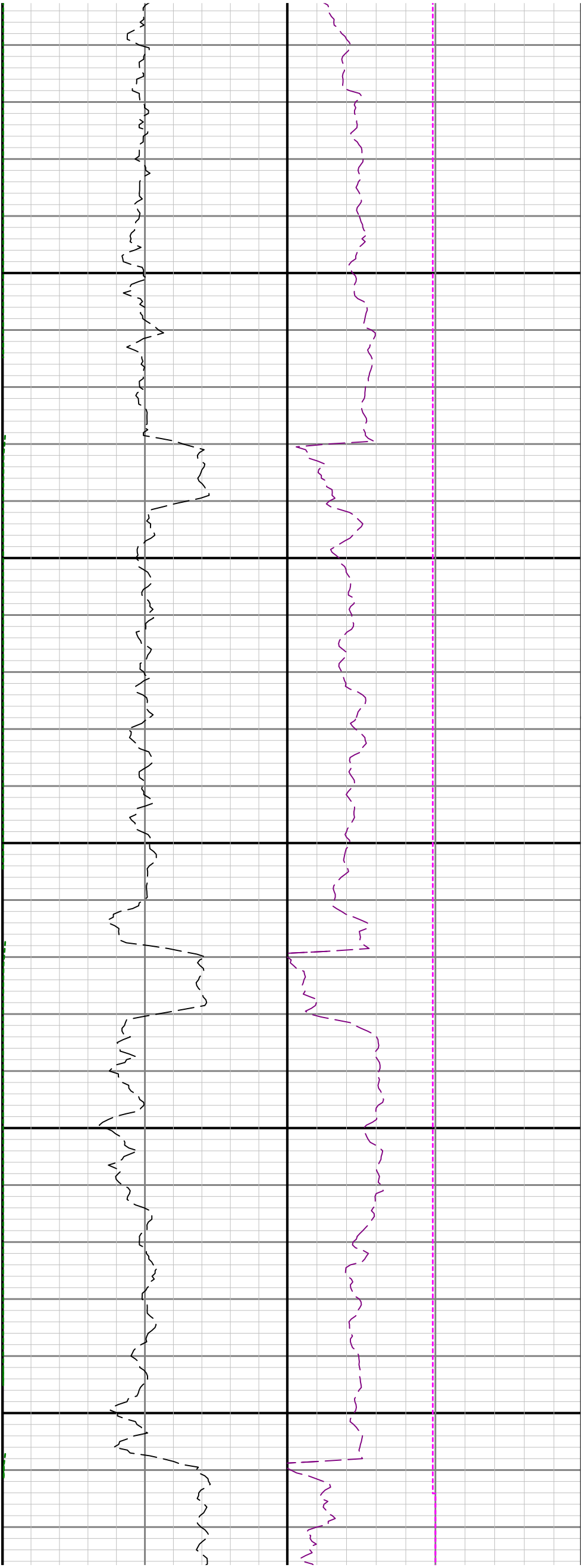

4700

4800

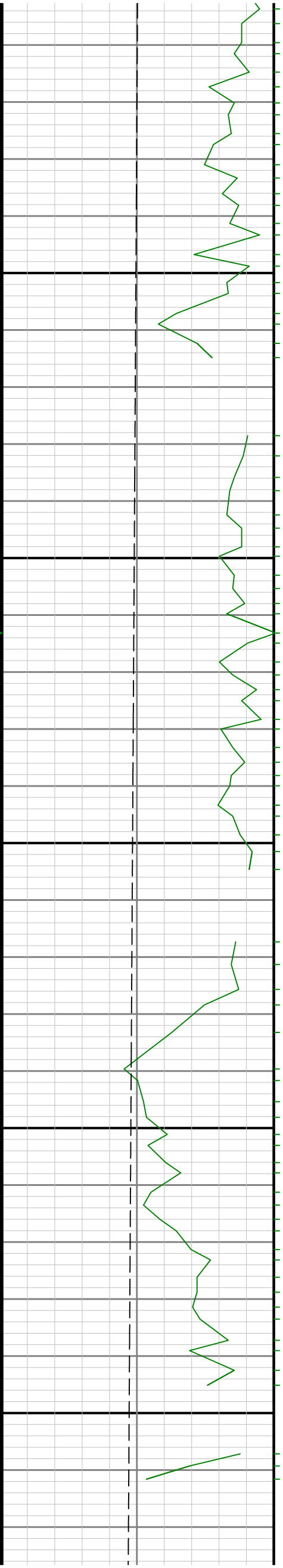

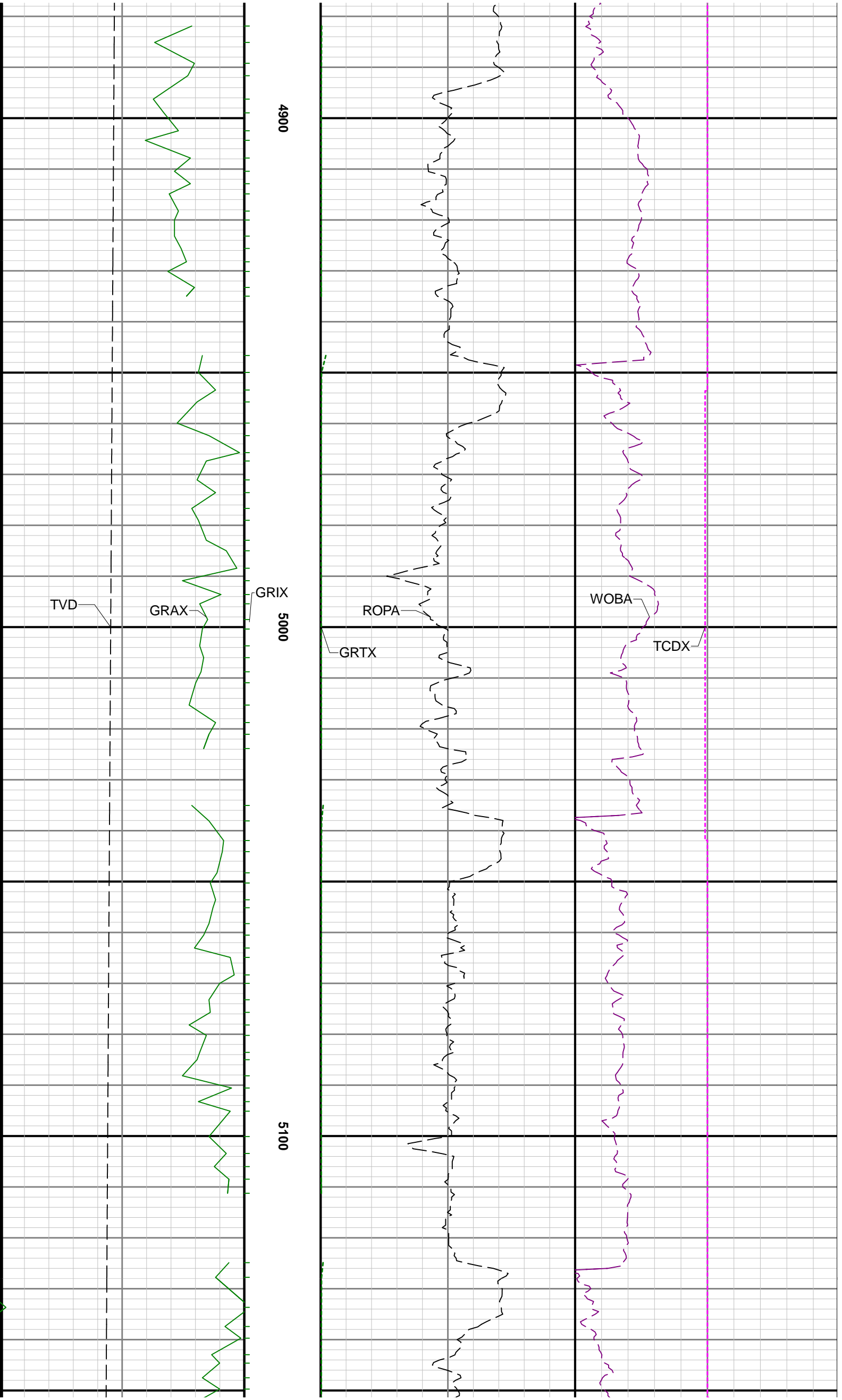

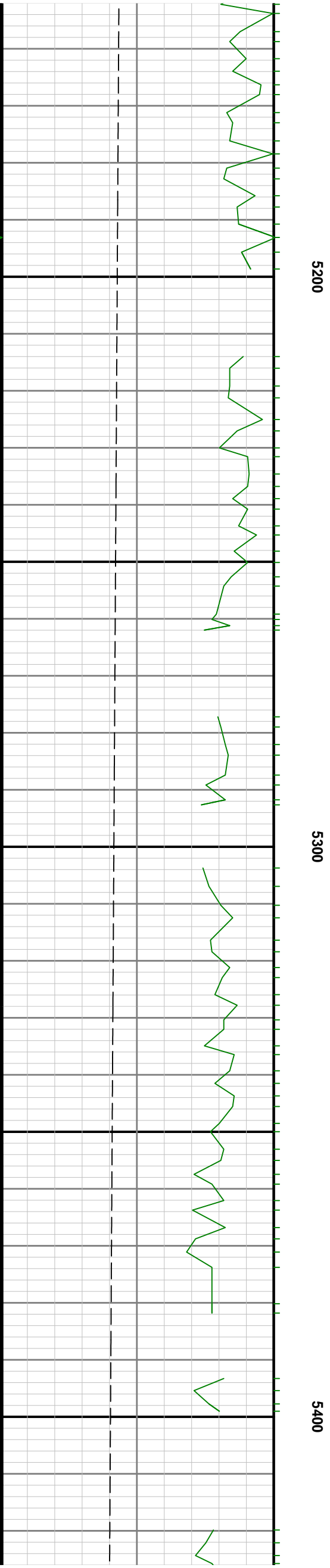
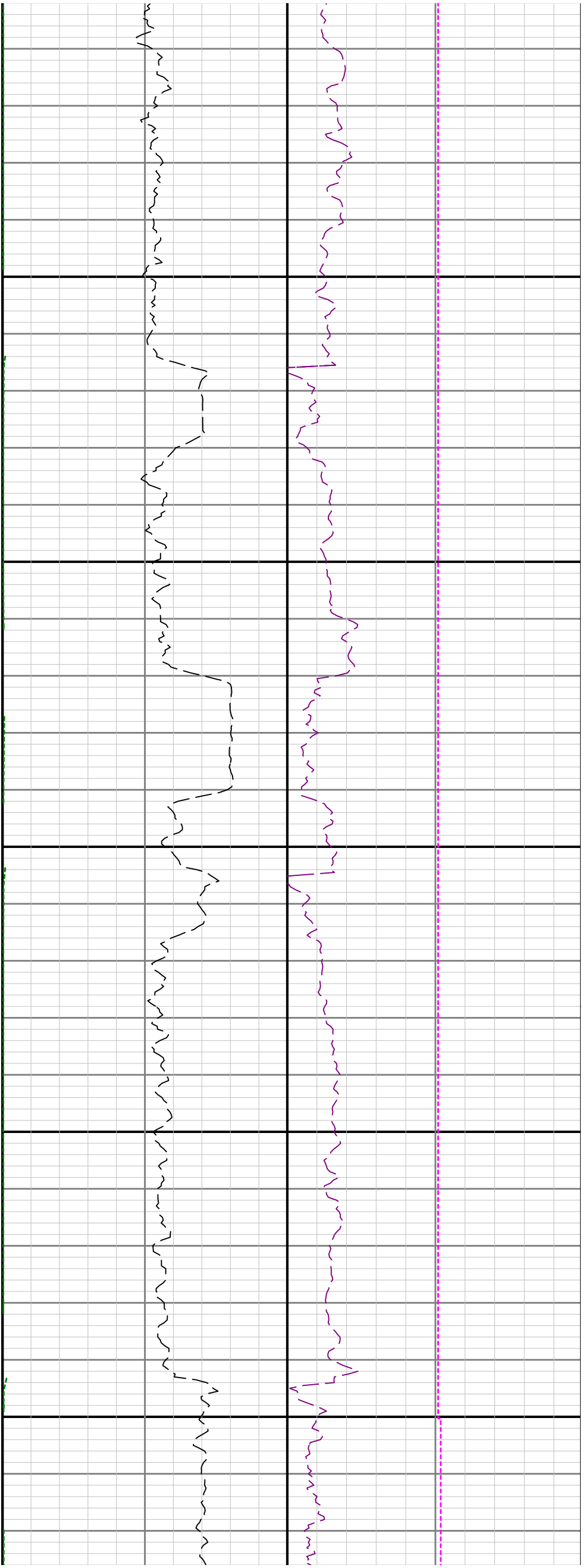



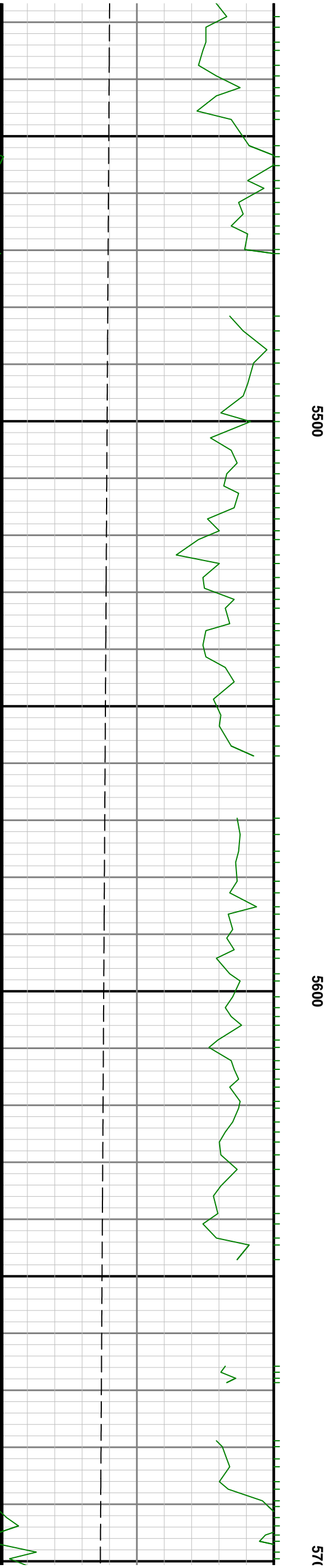
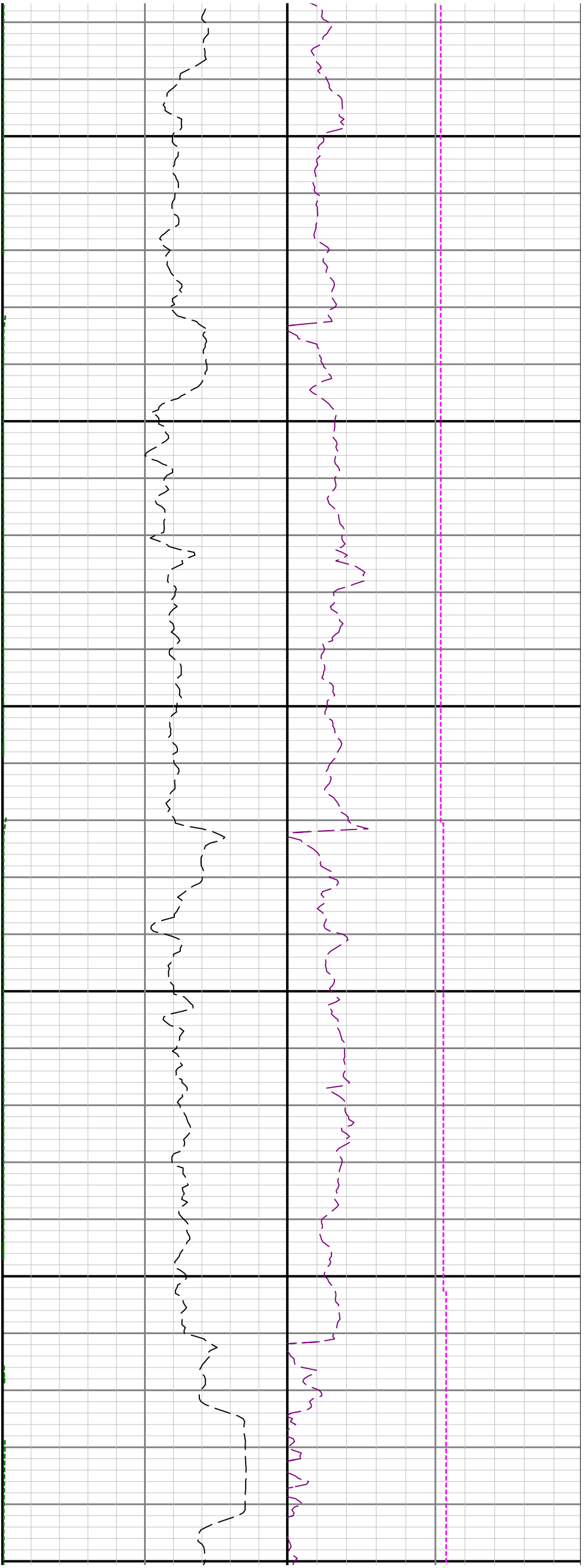

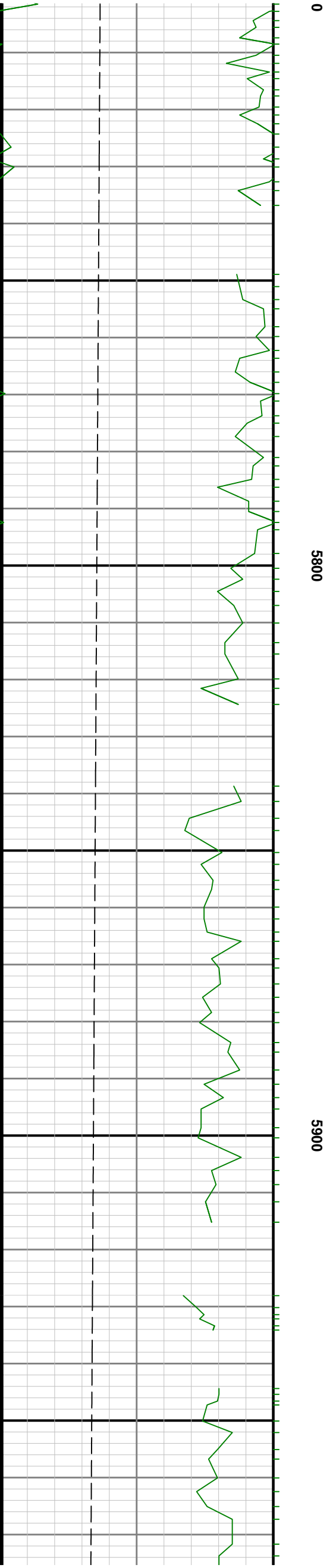
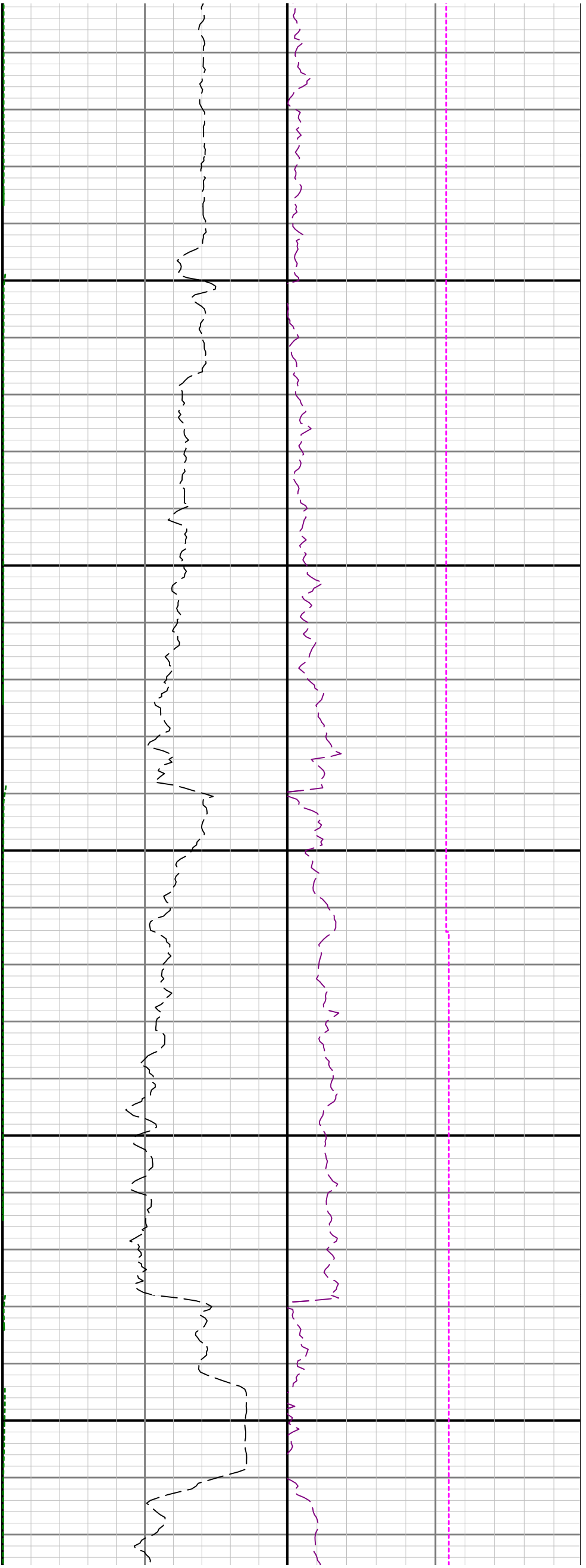

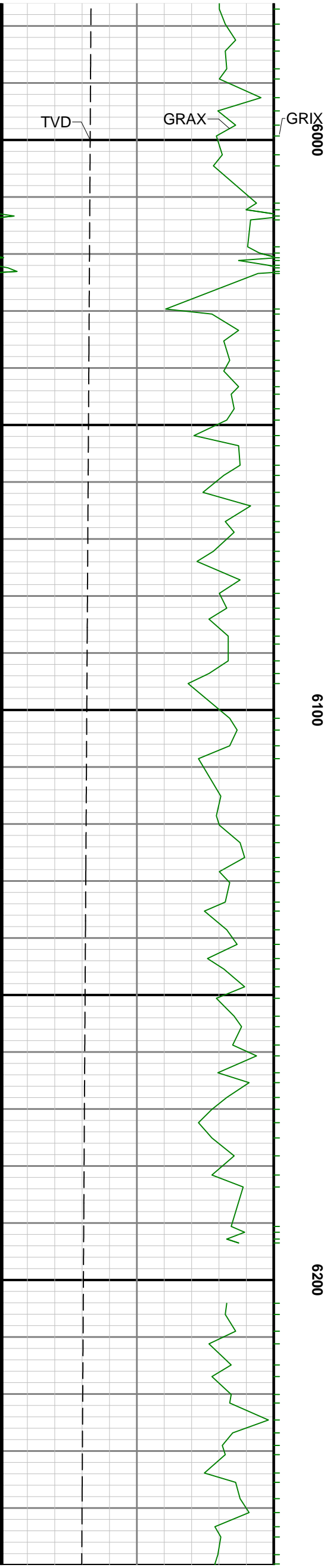

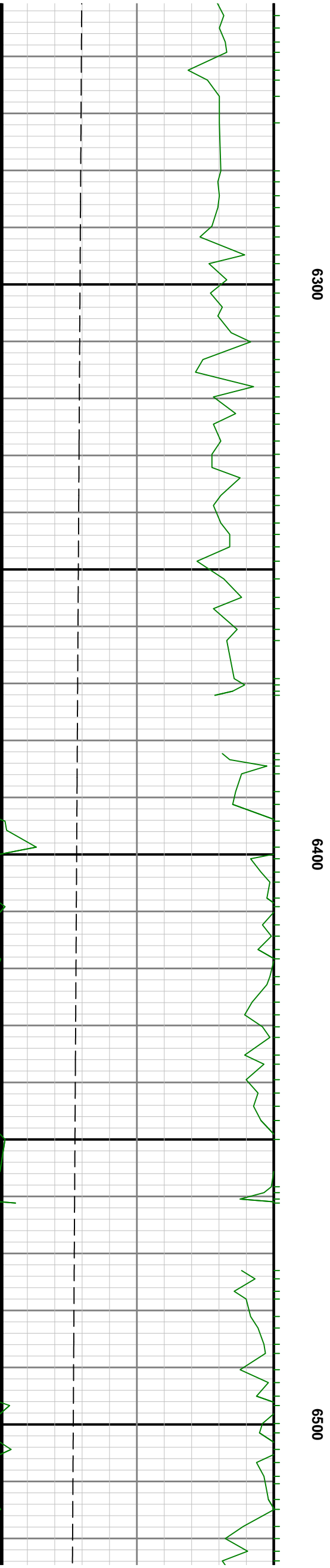
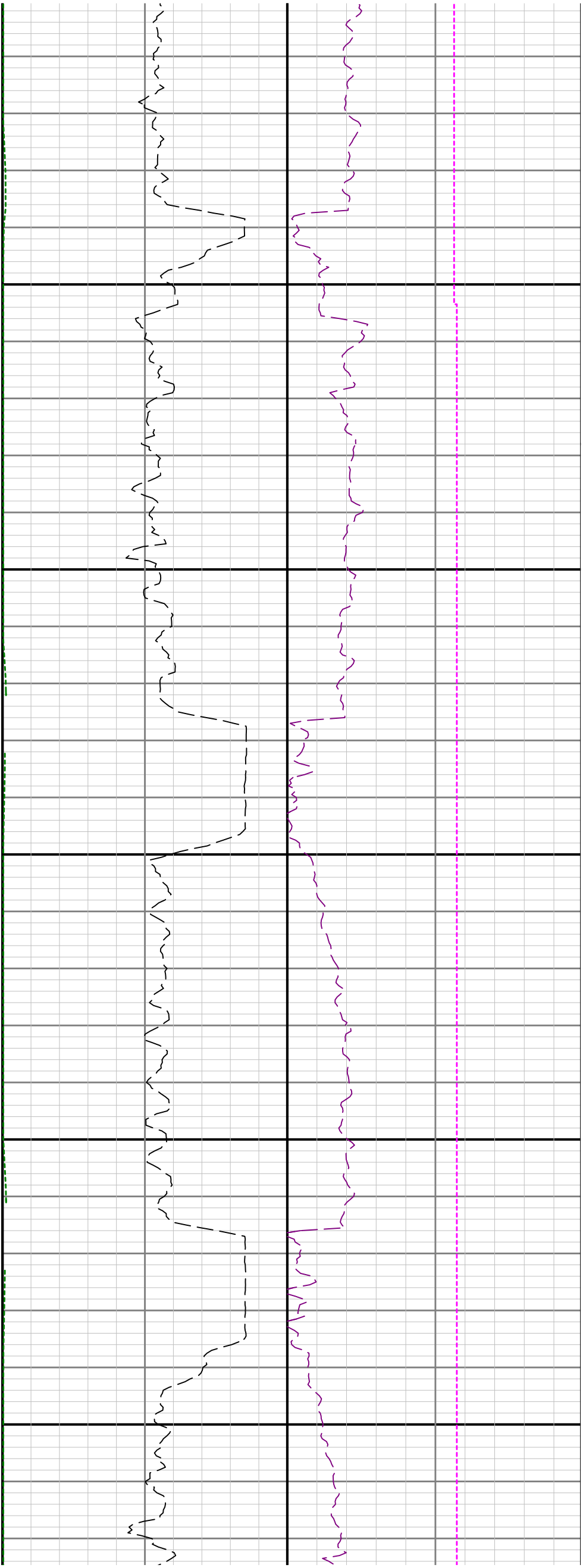

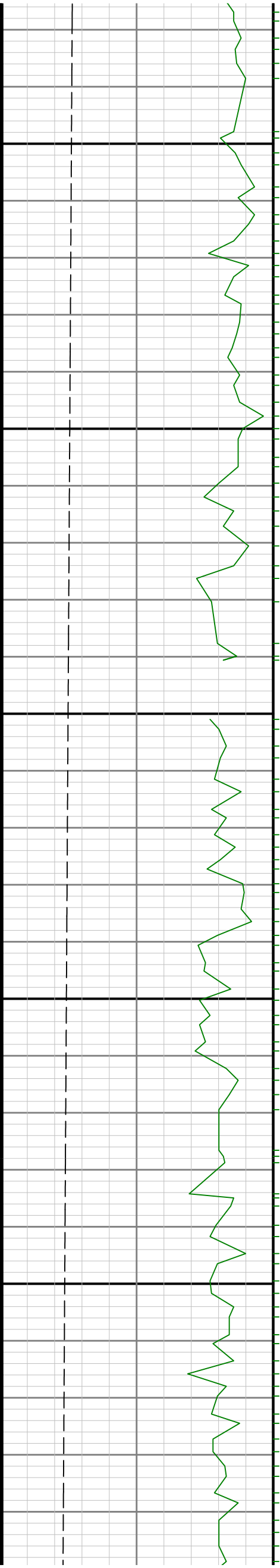

39

0079

0099

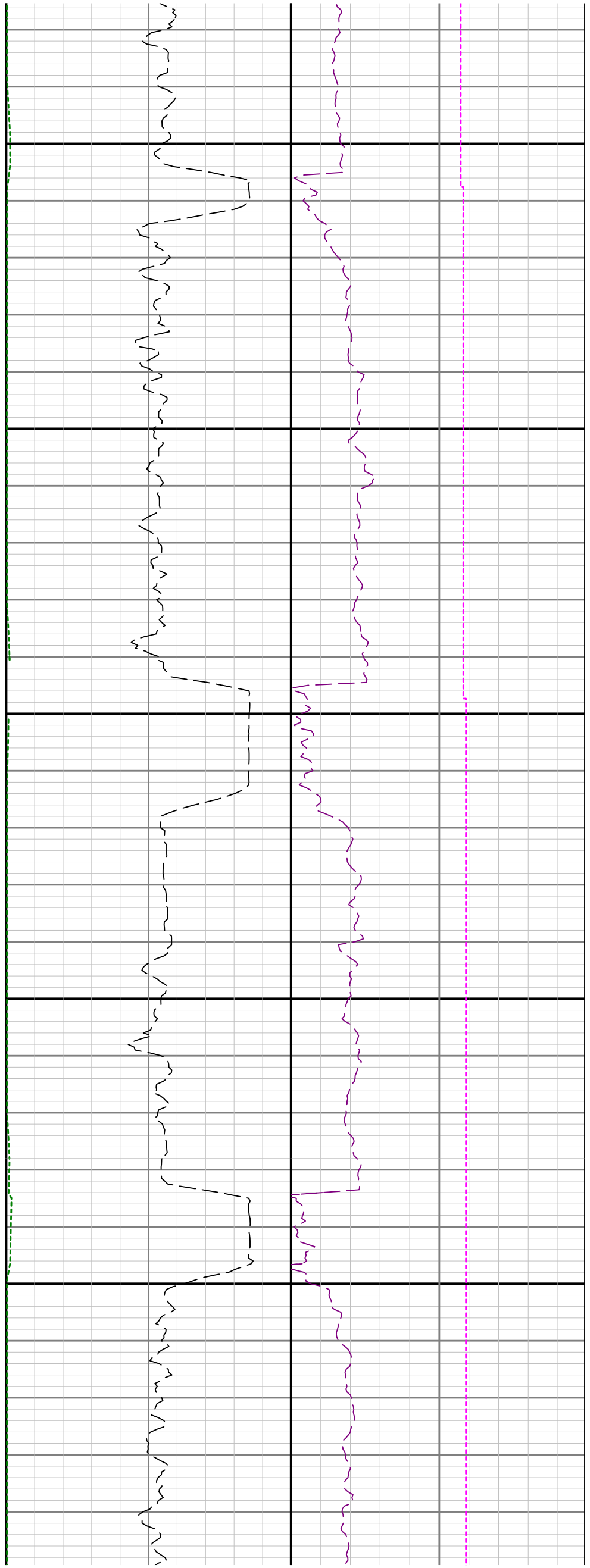

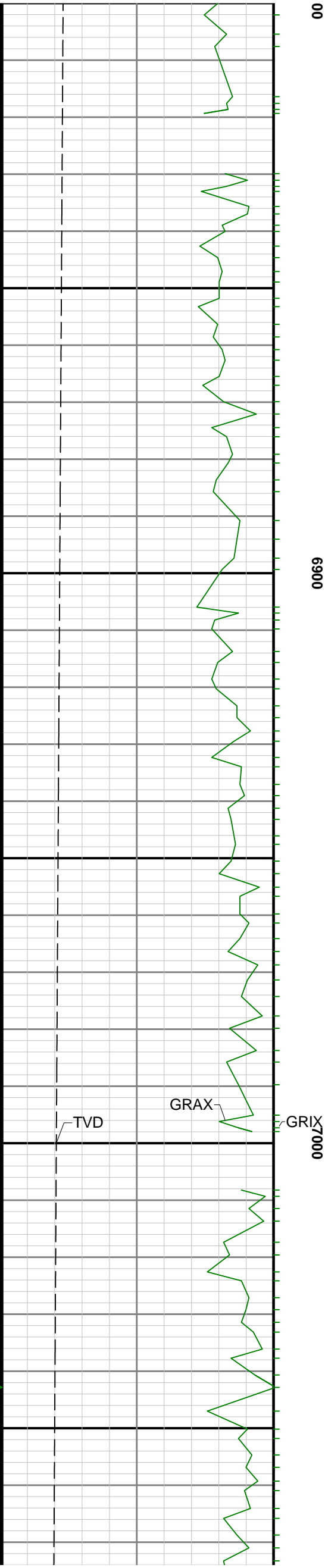

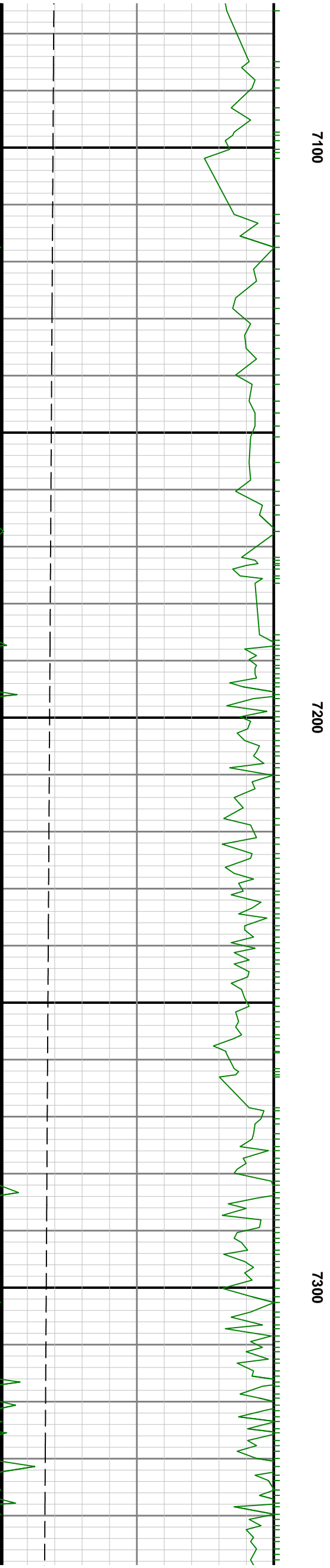
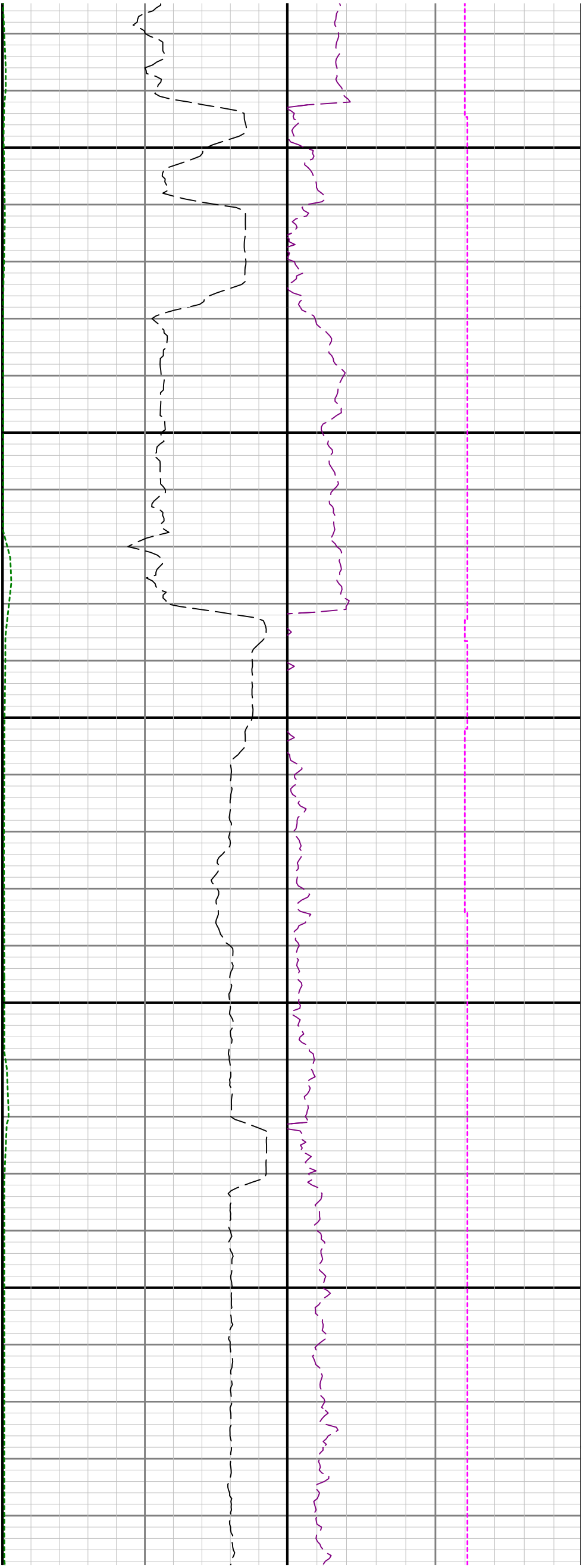

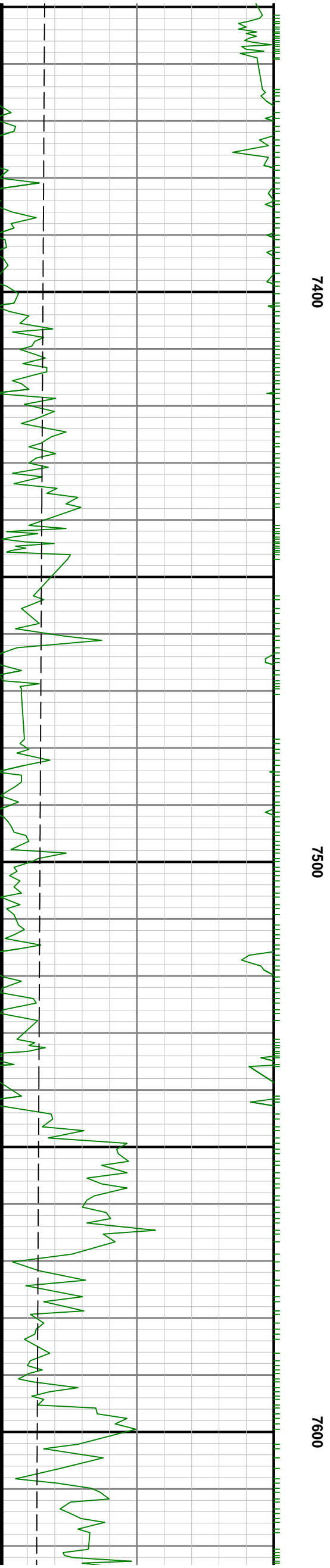
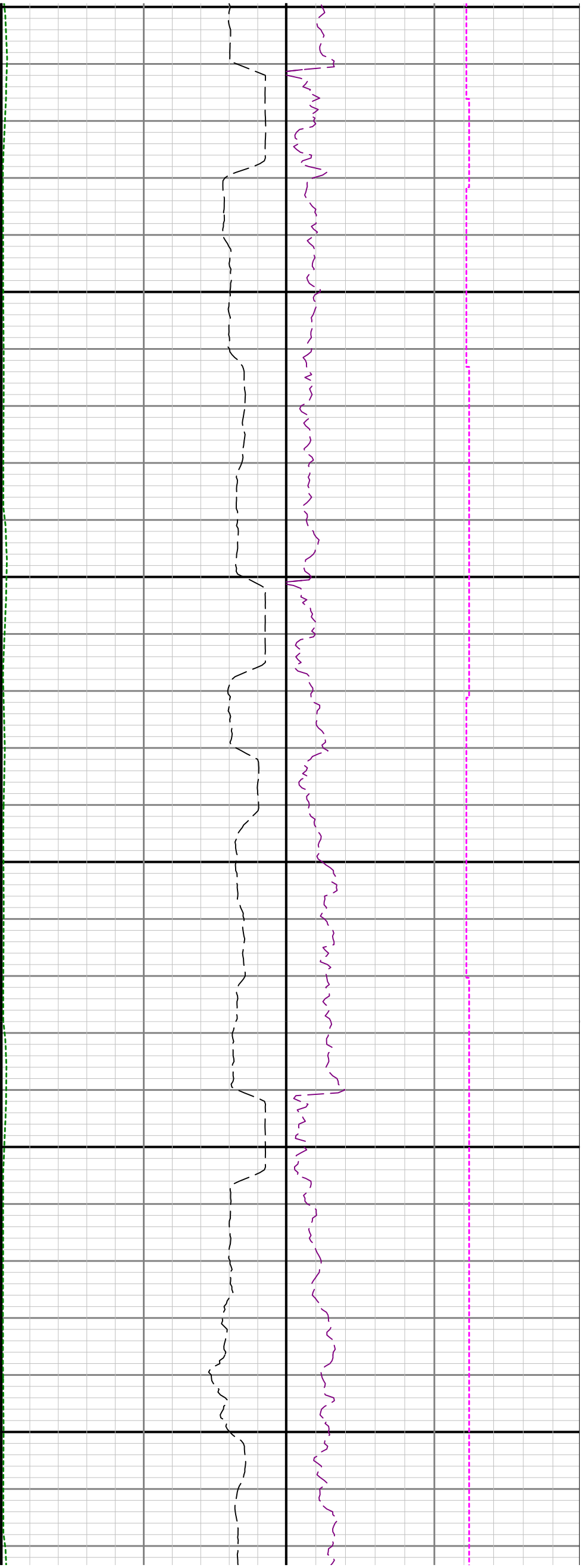



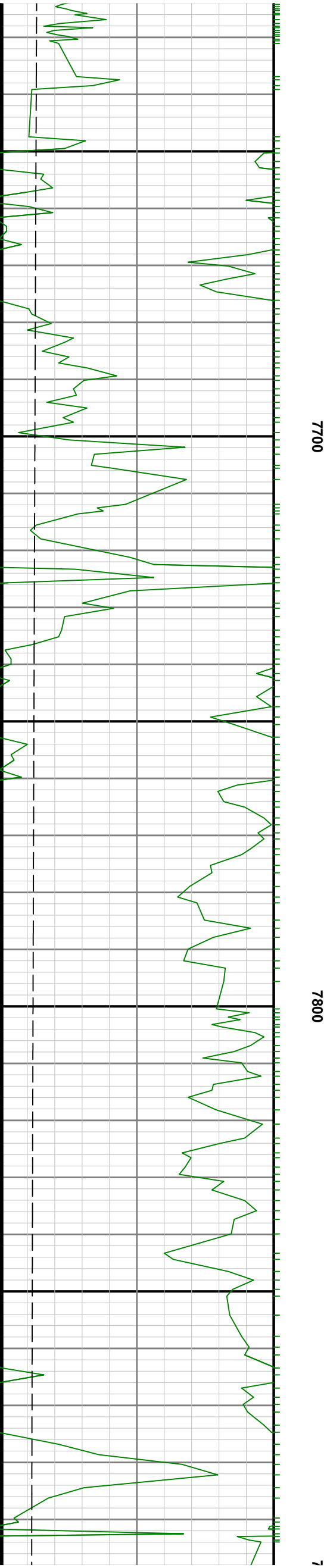
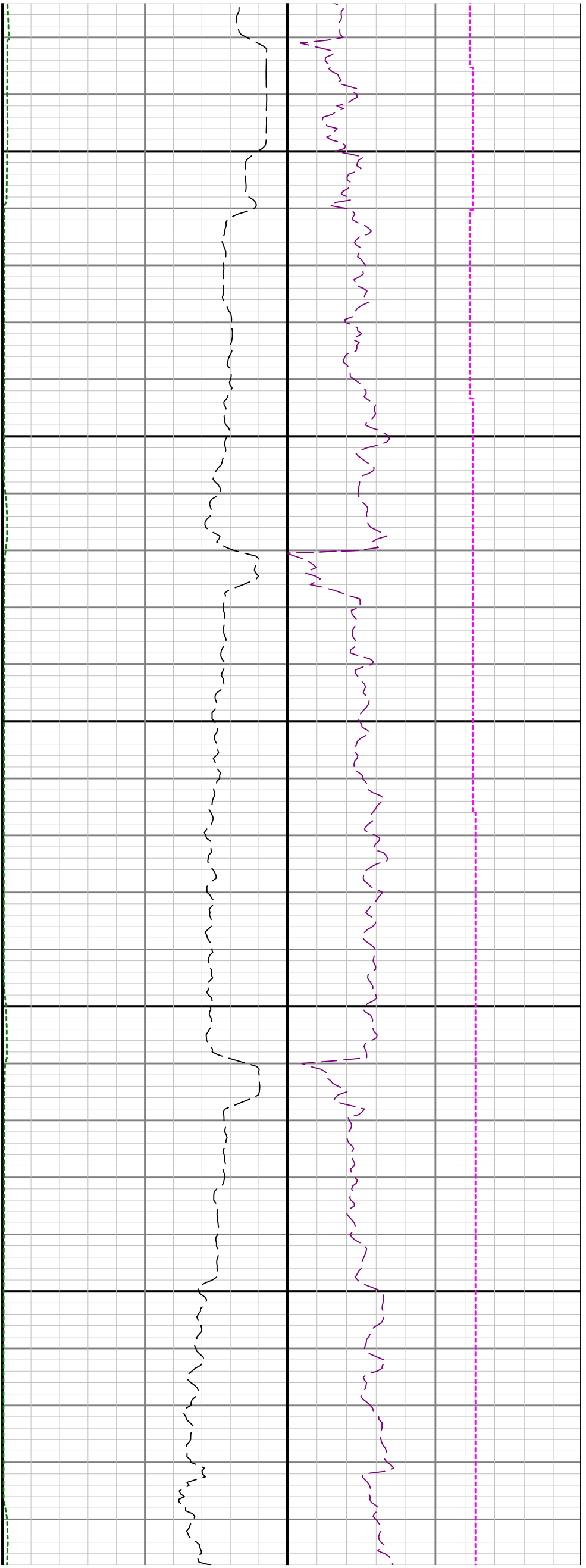

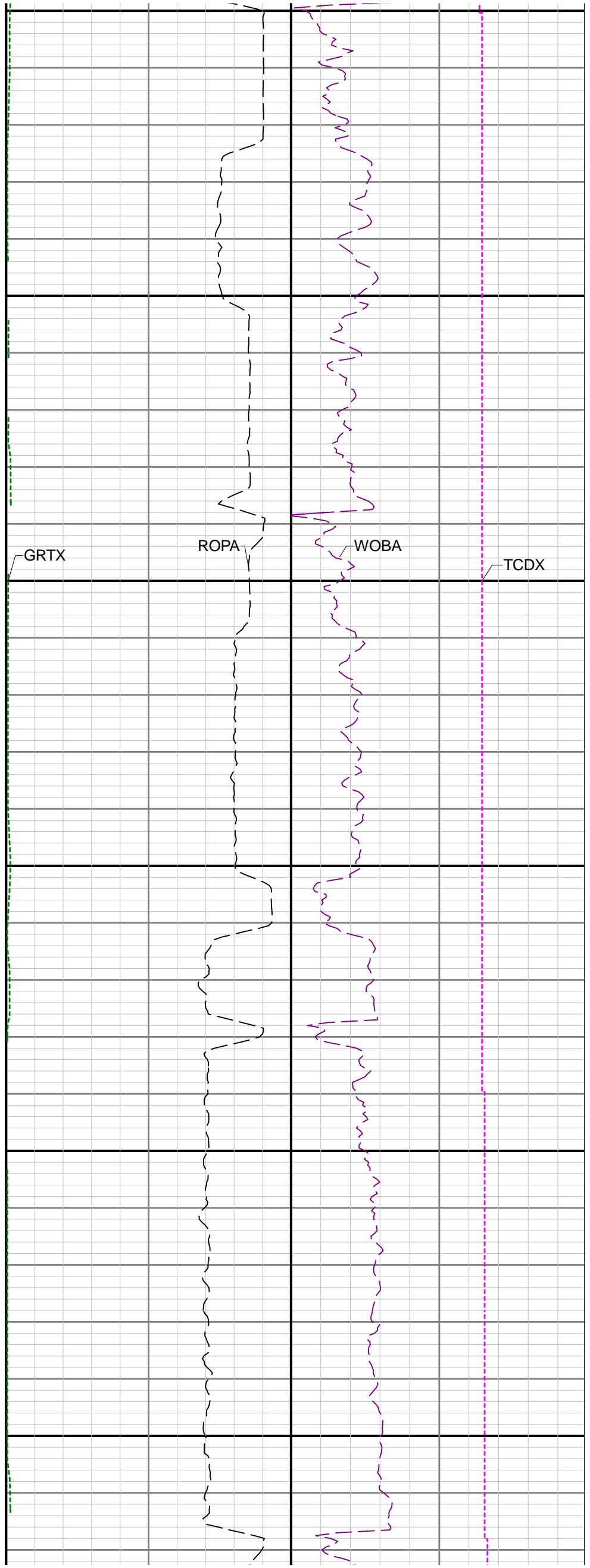
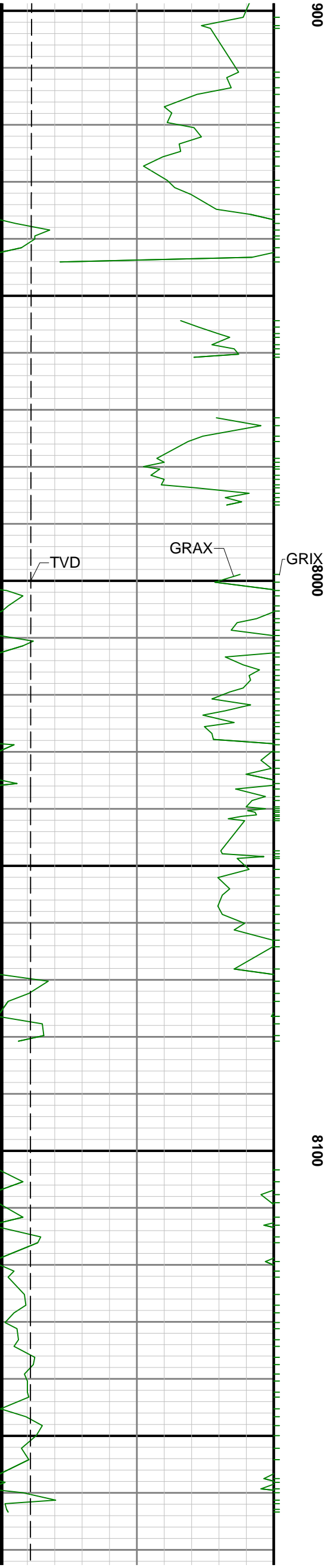

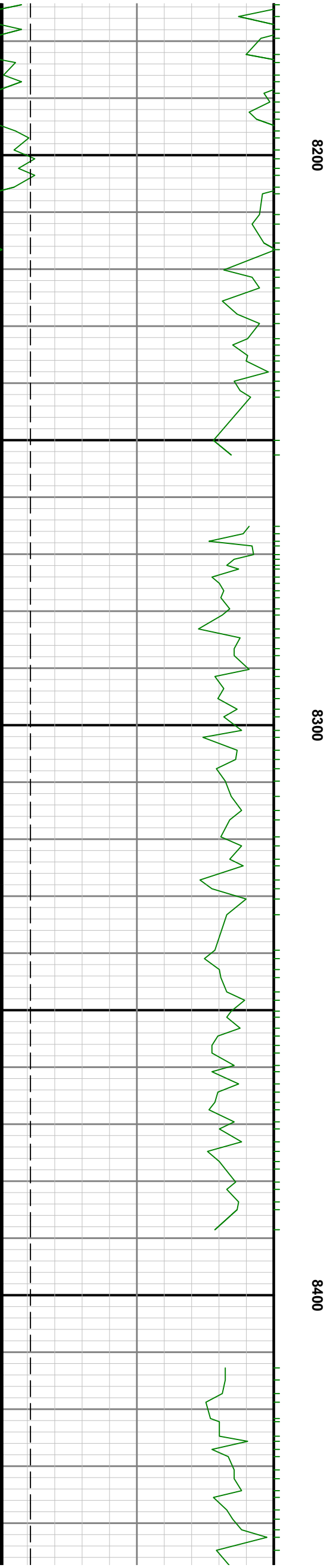
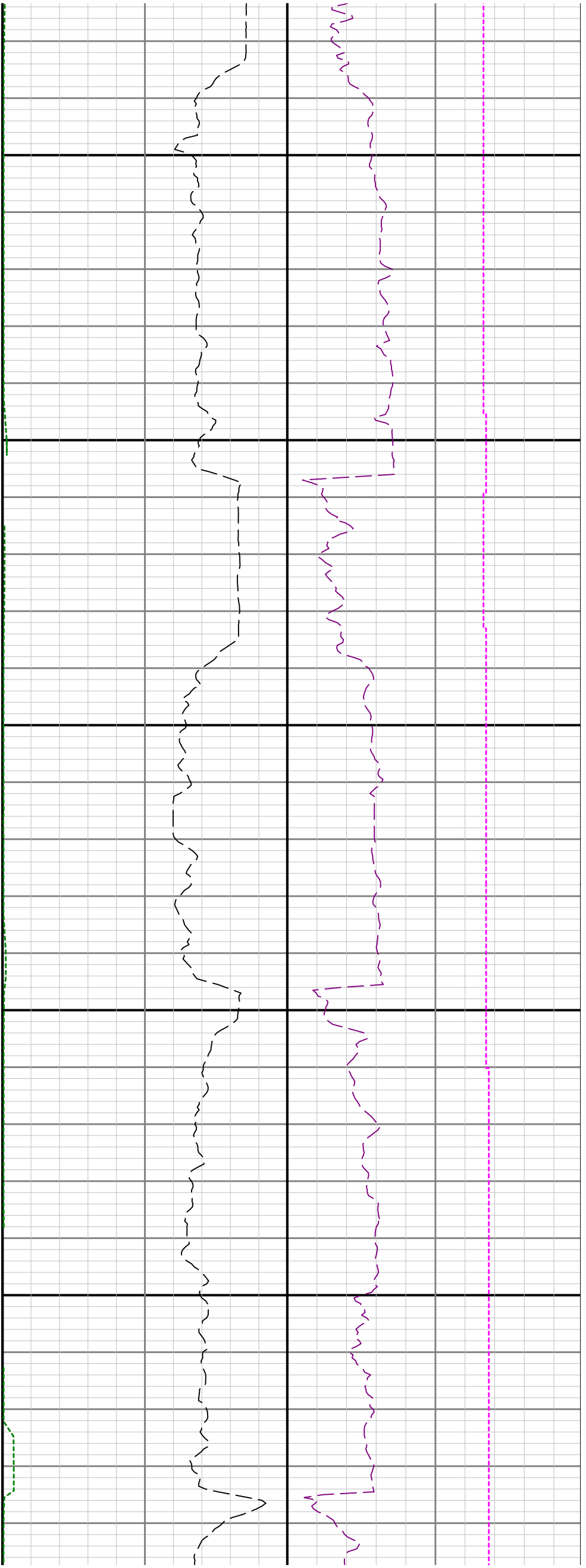

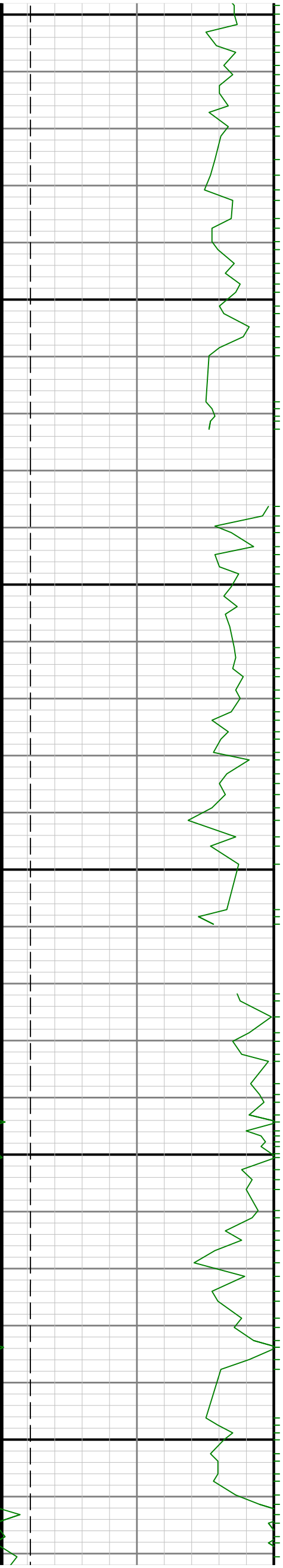

8500

8600

8700

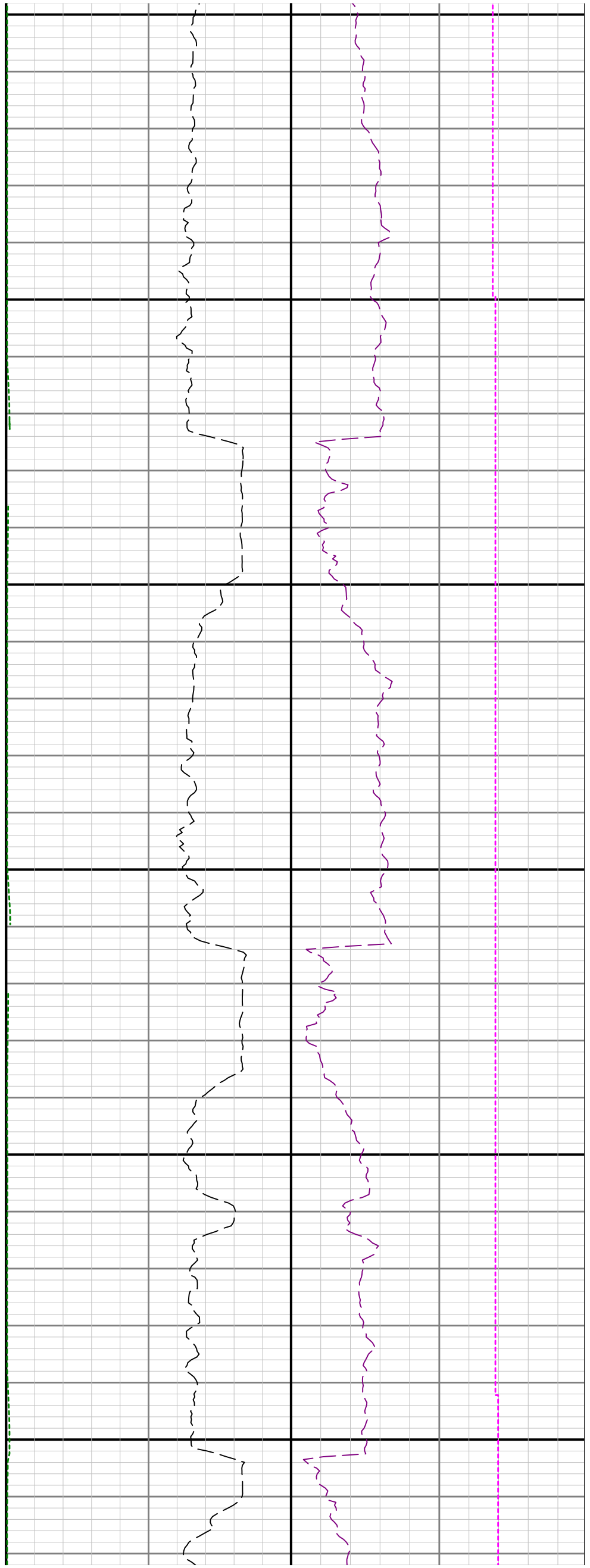

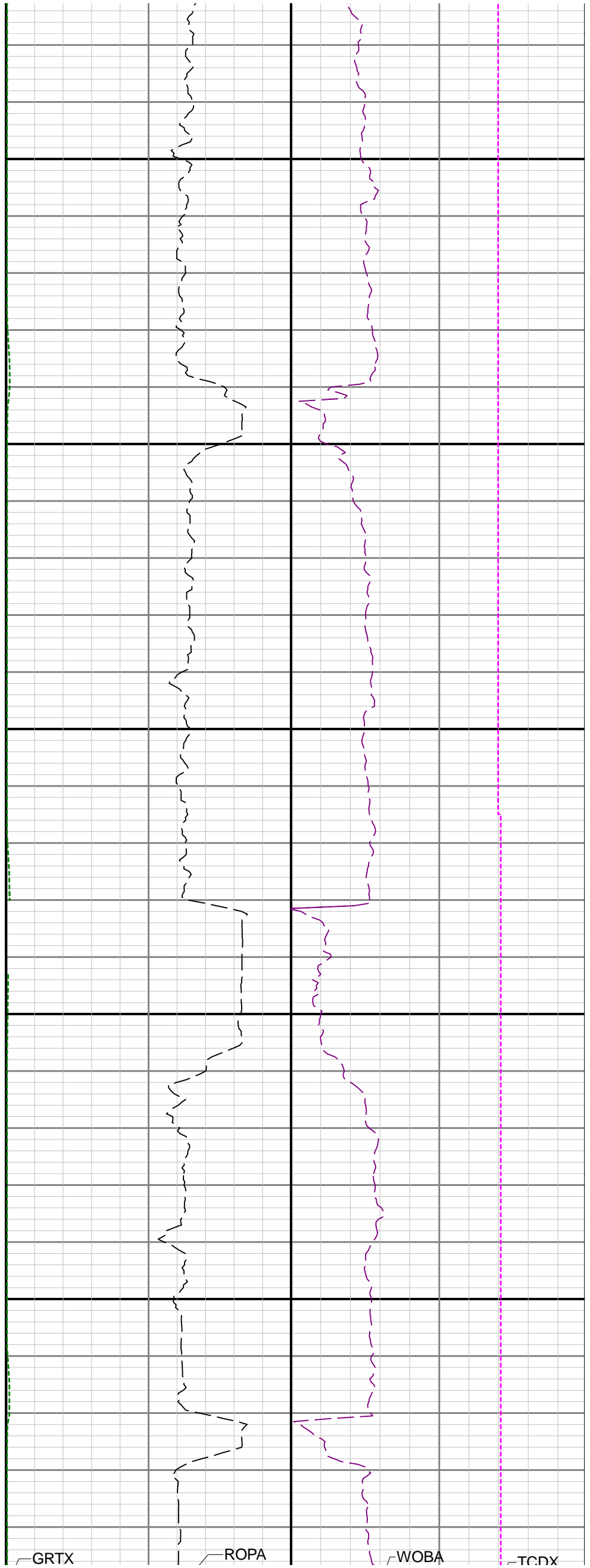
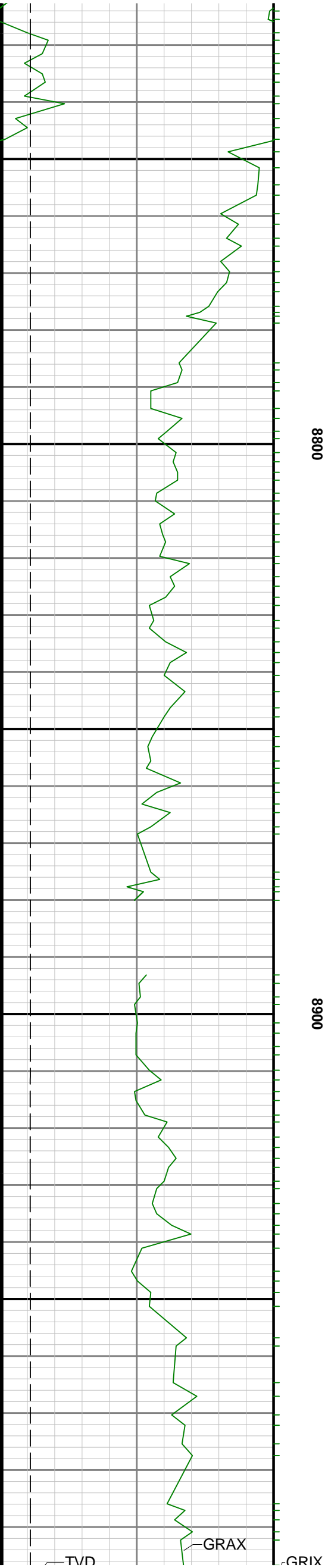

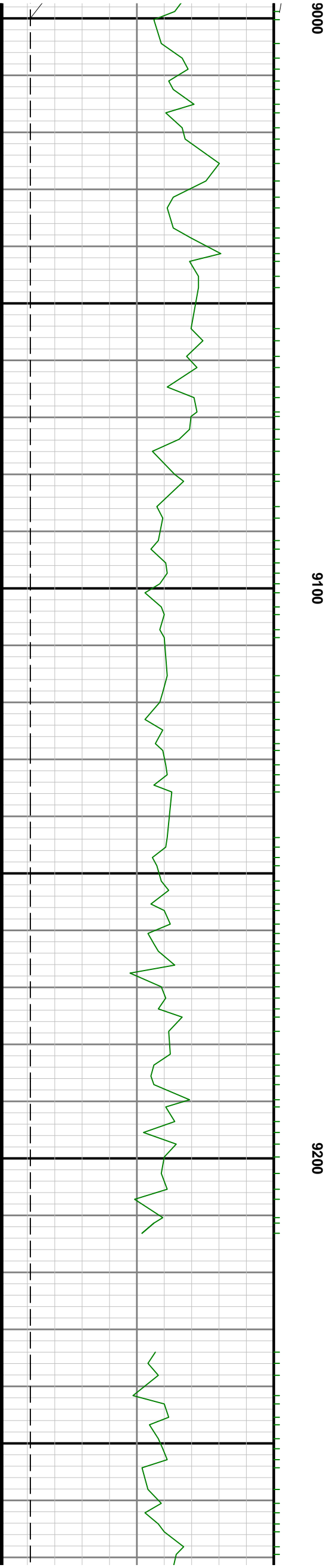
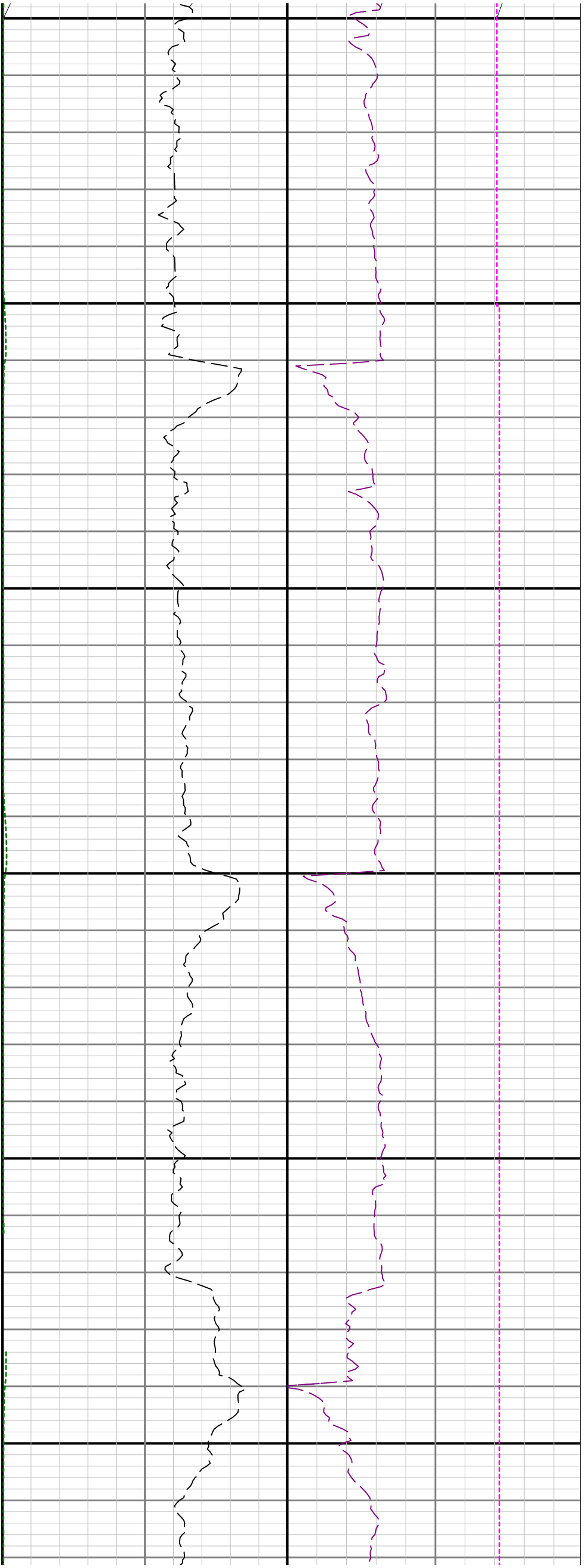

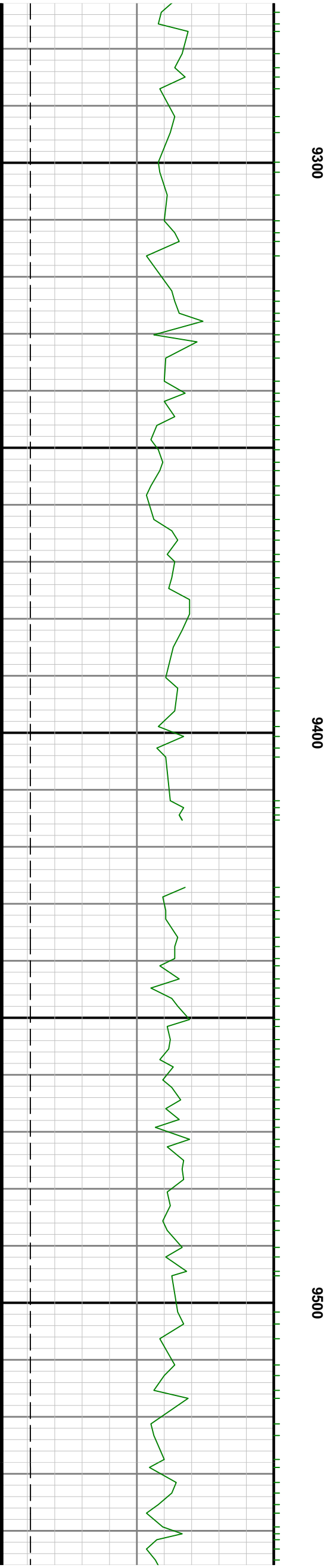
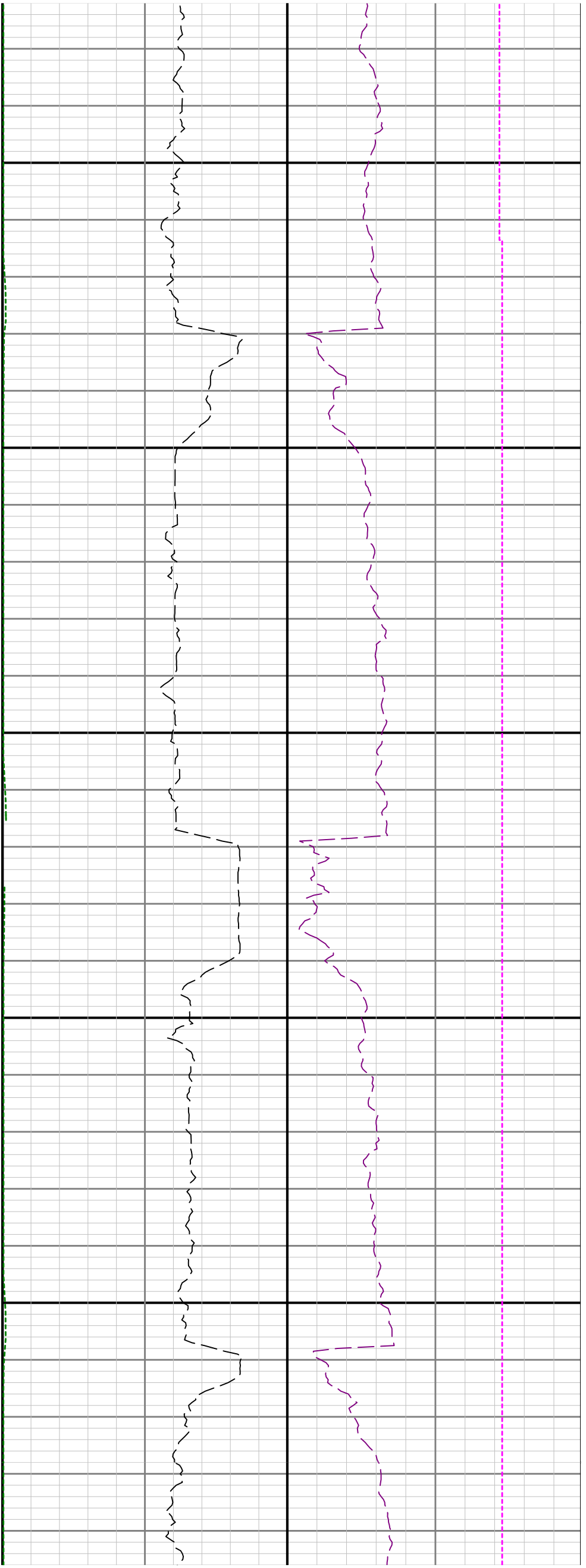

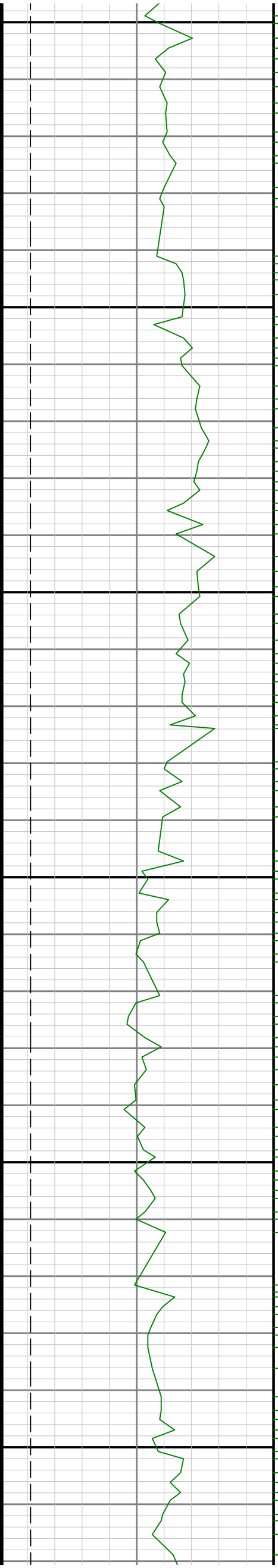

9696

9700

9686

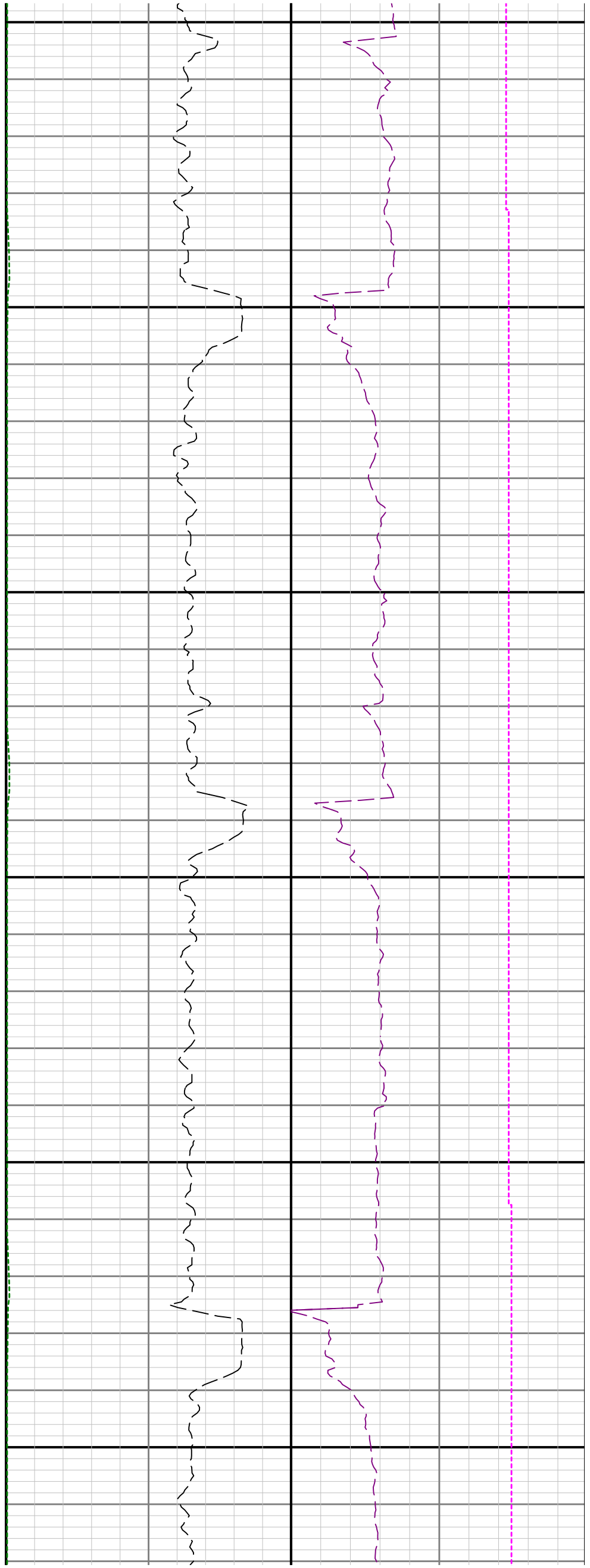



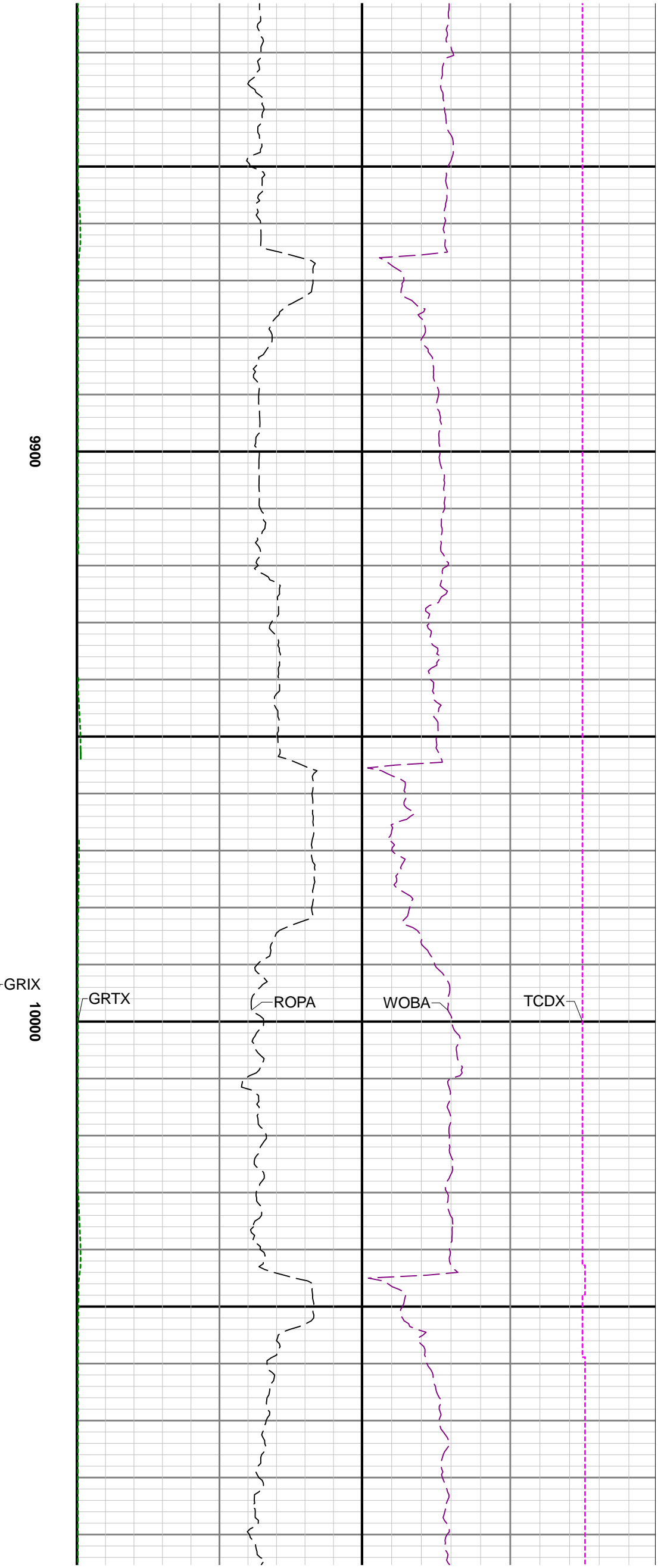
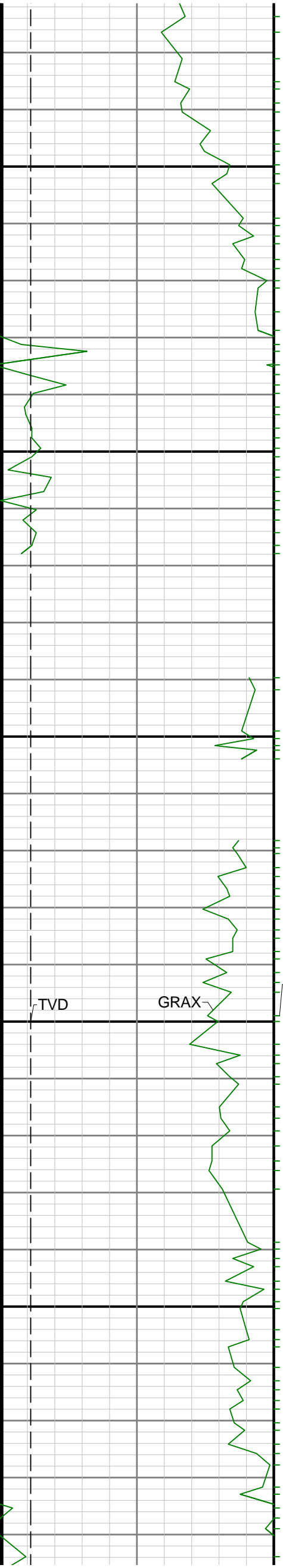

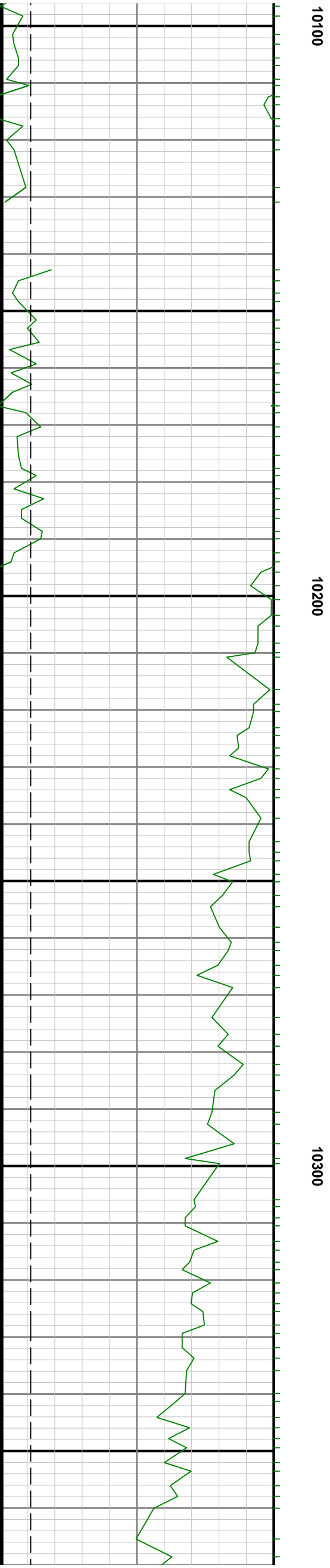
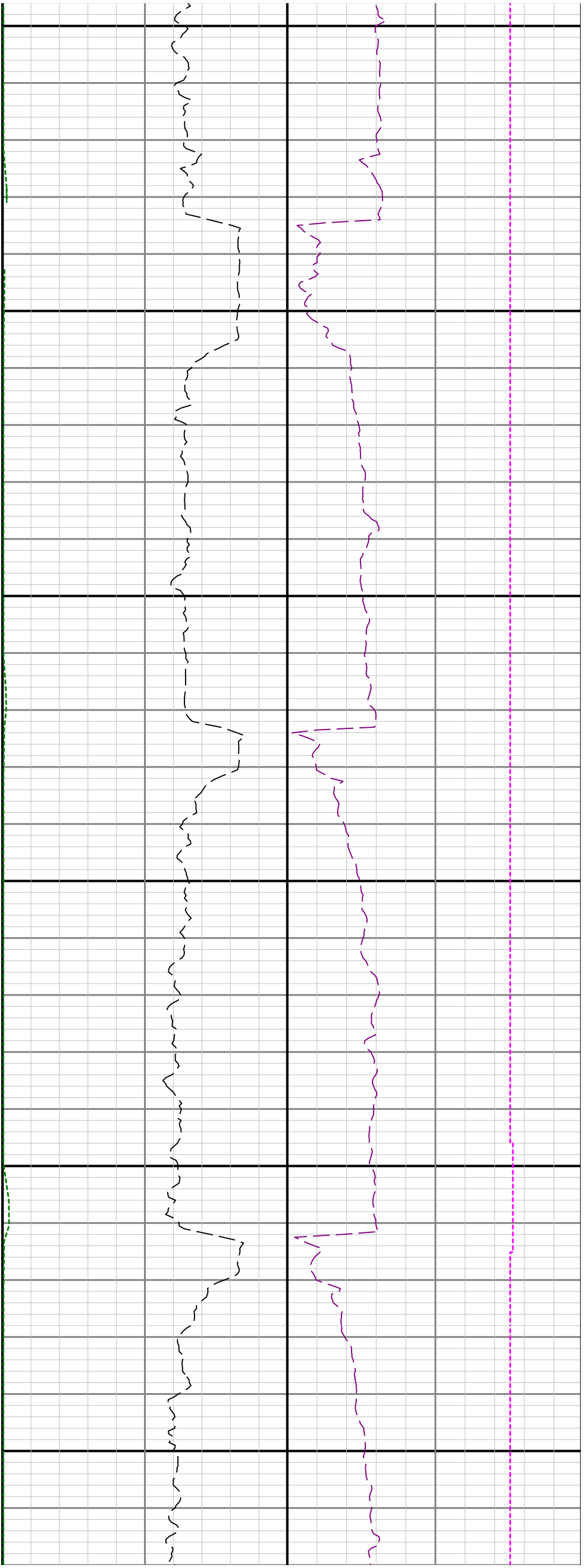

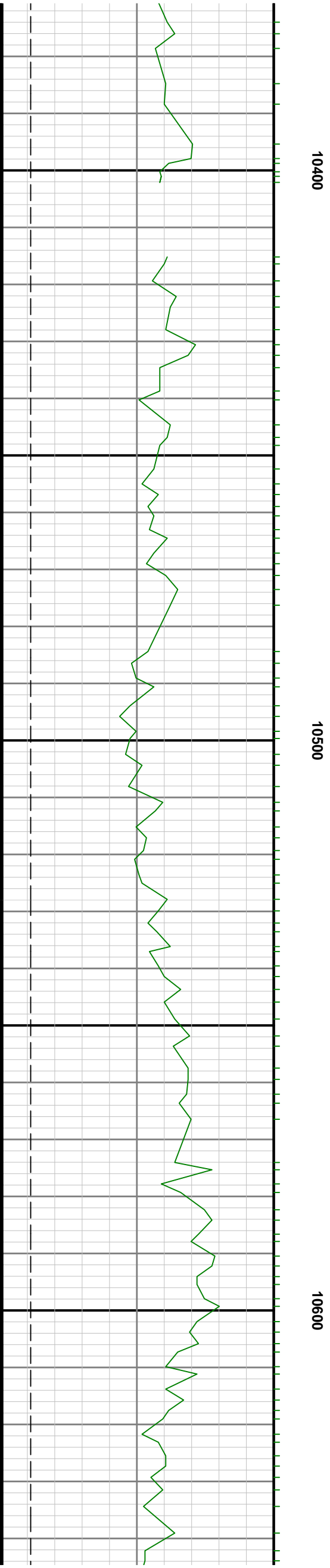

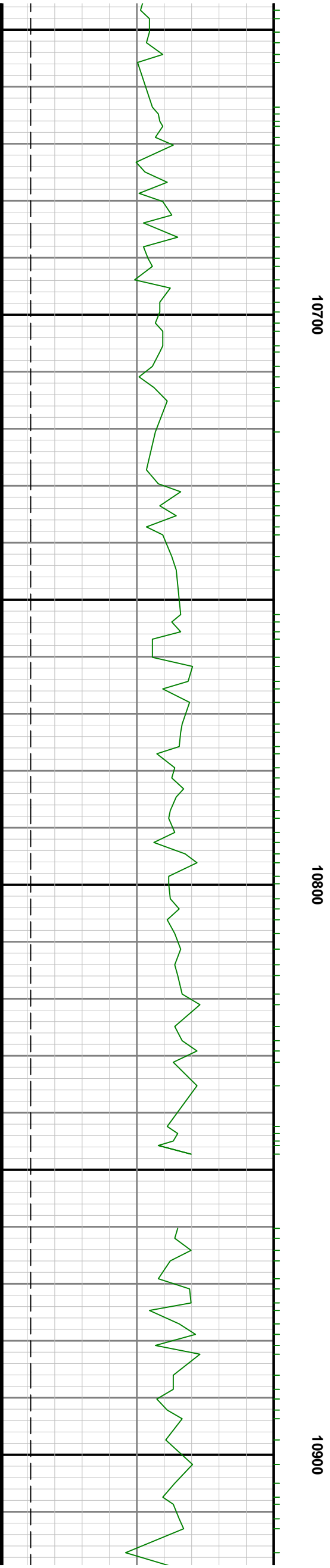
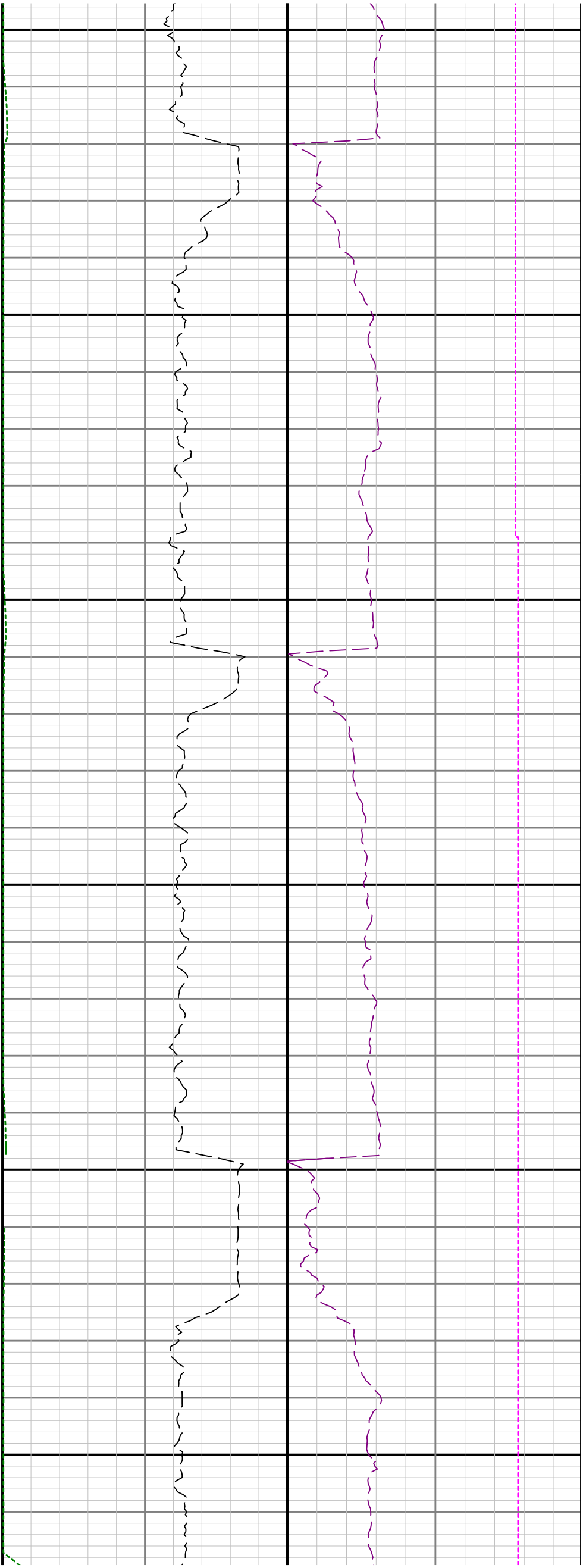

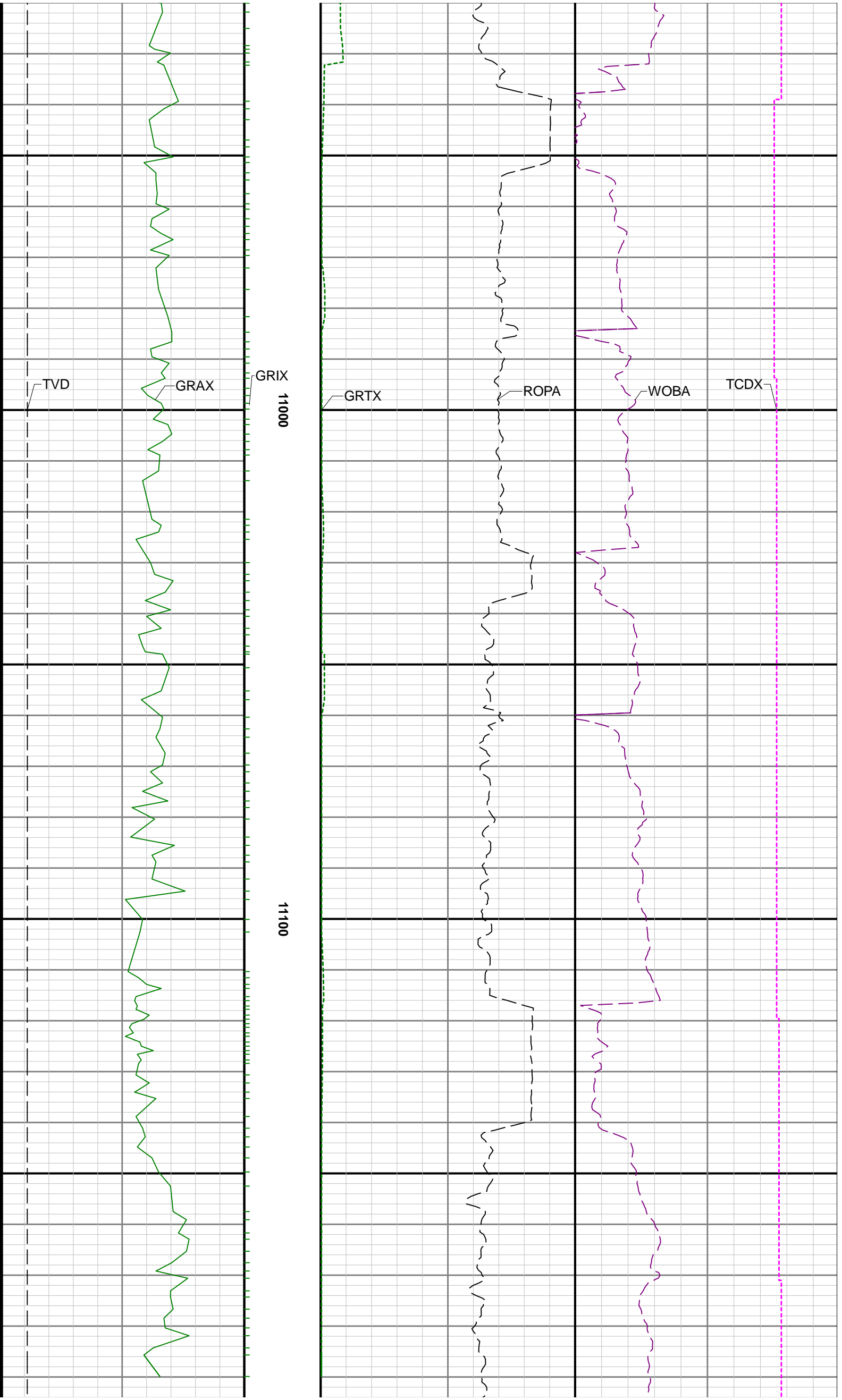

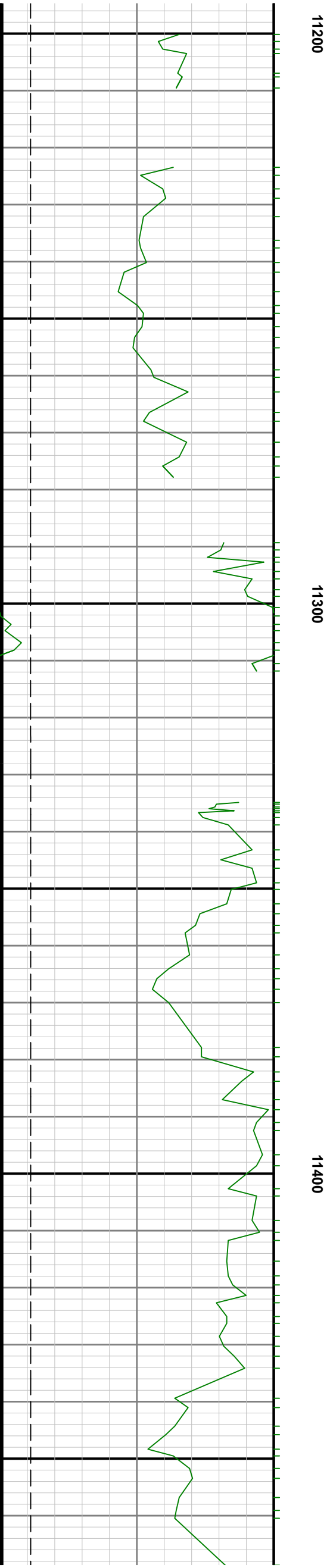
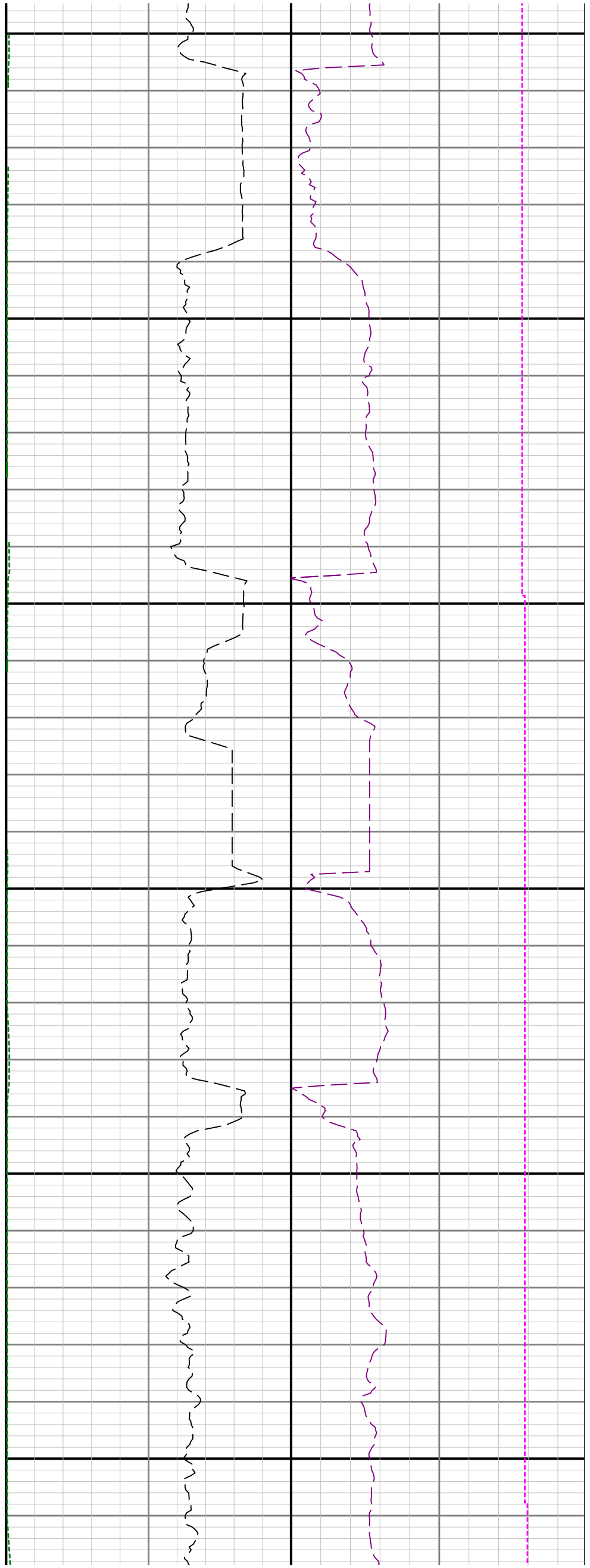

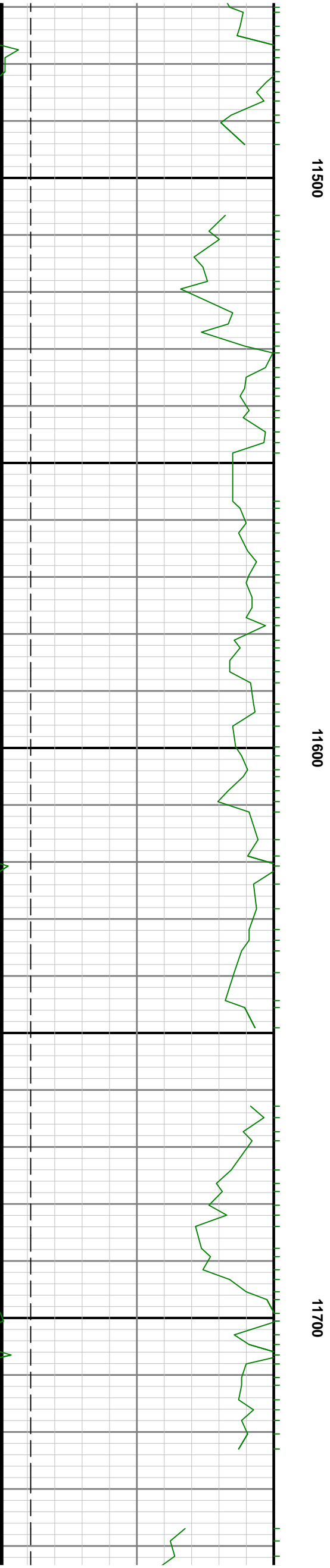
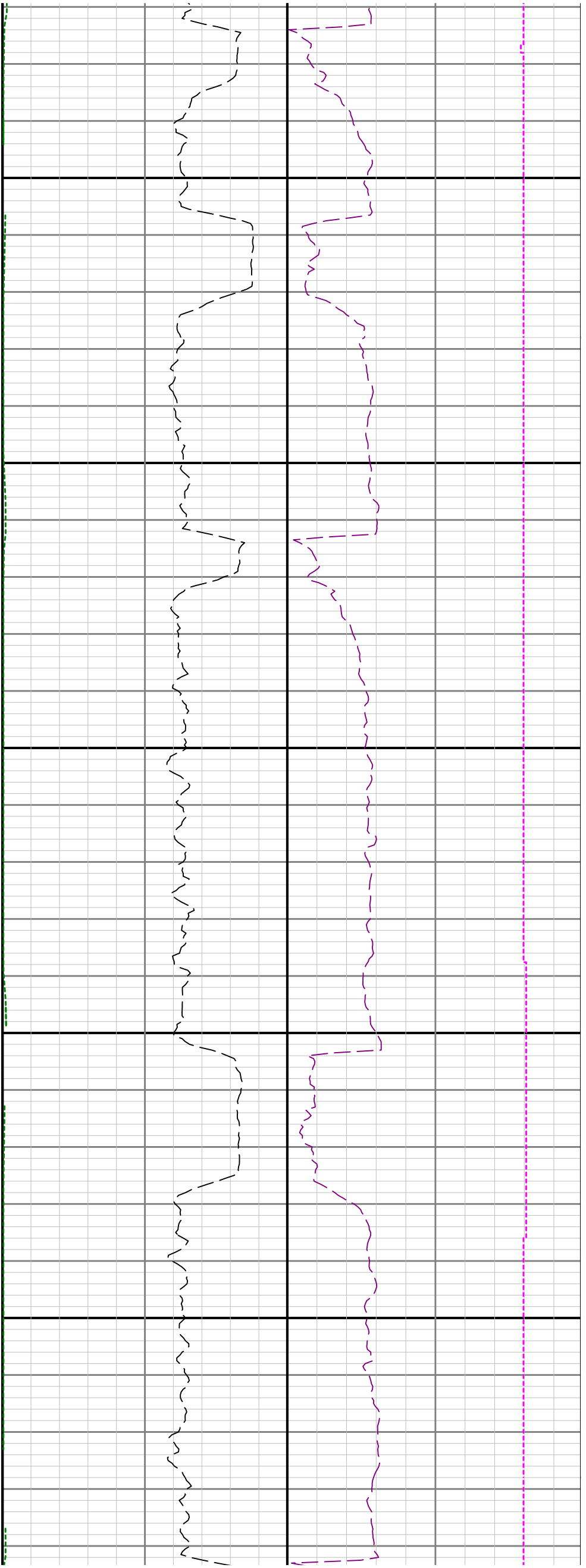

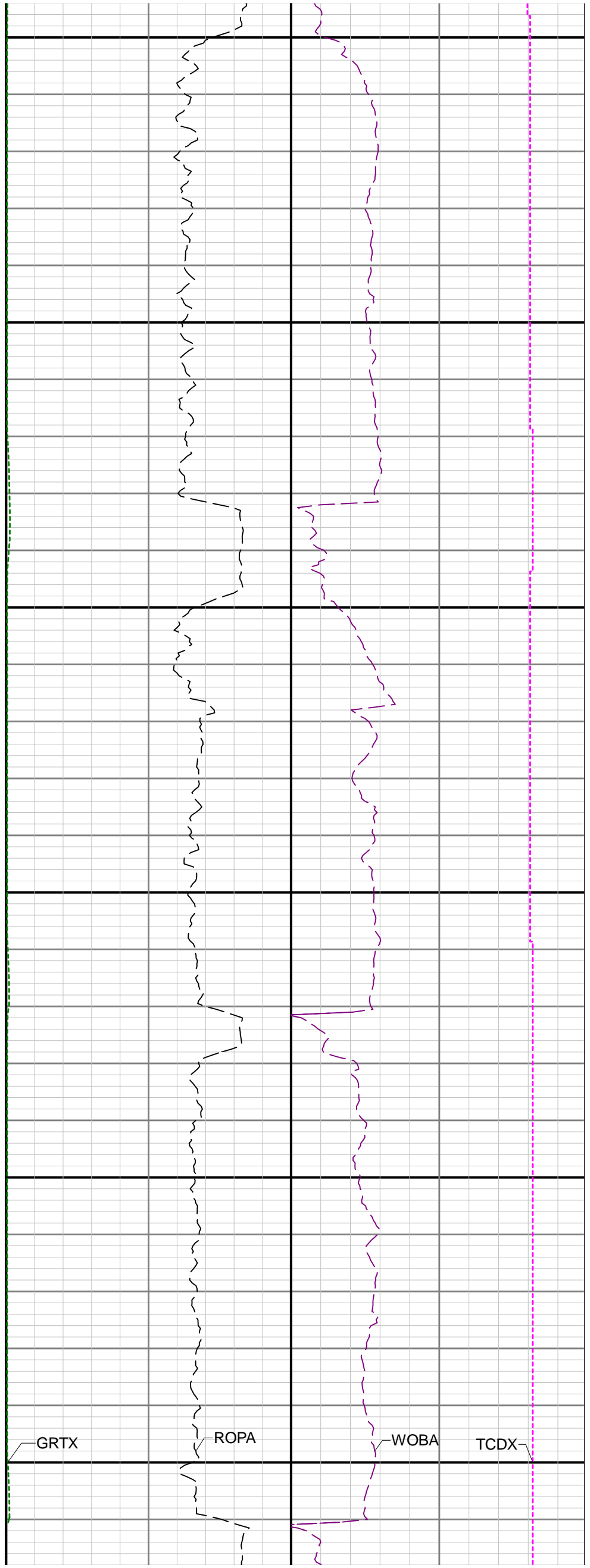
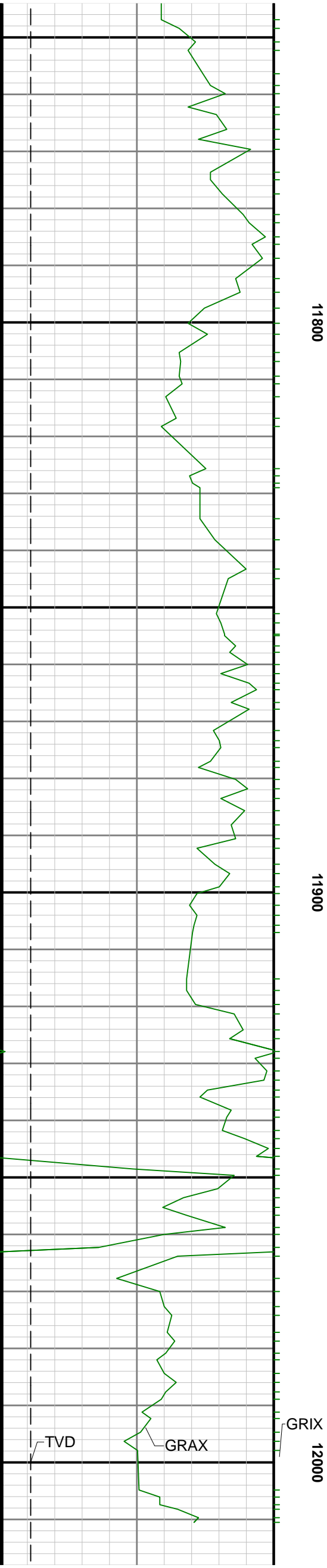



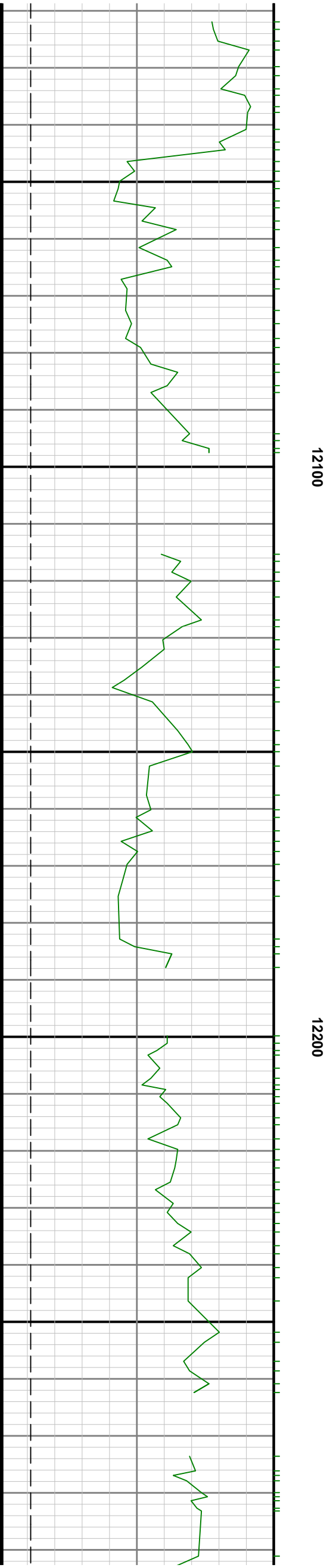
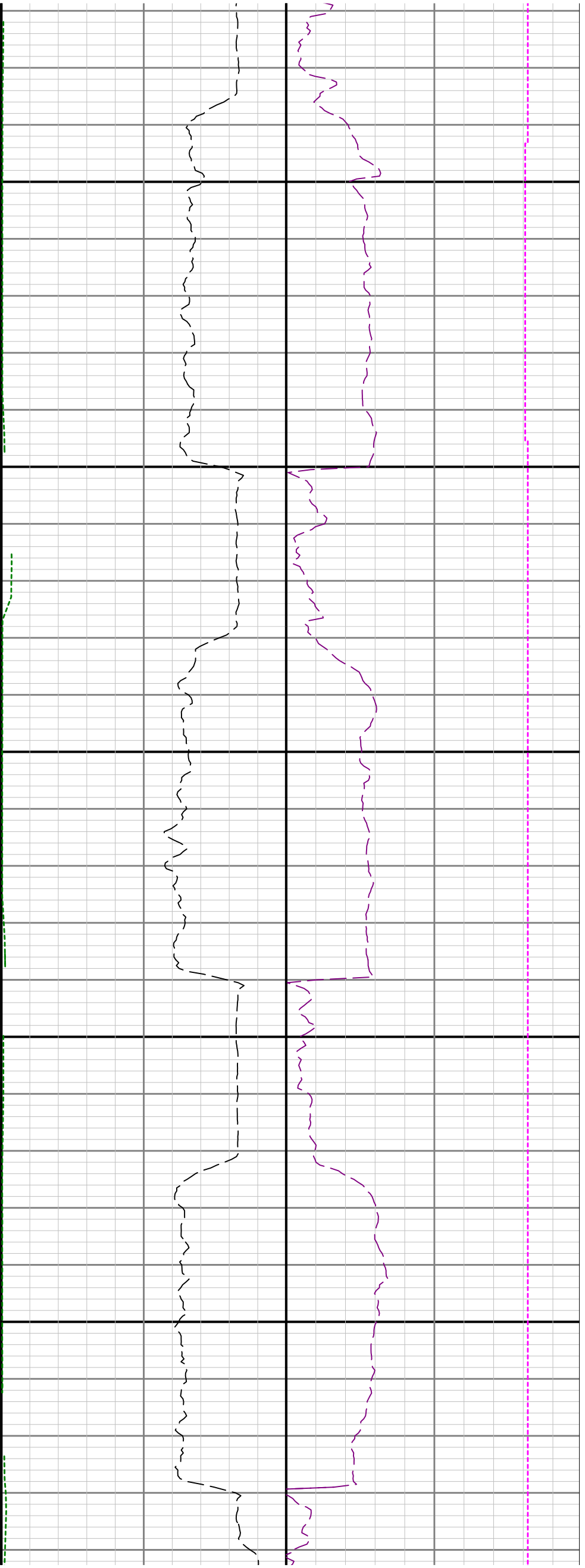

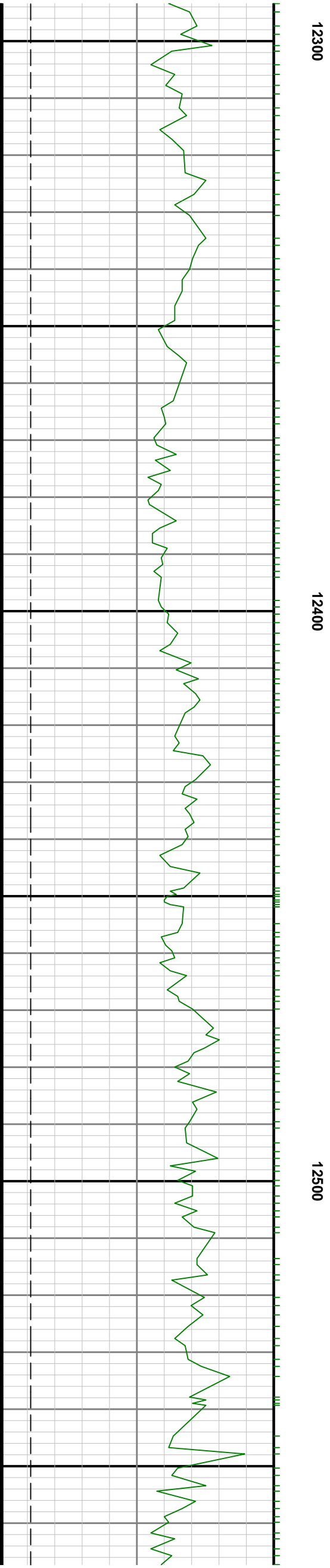
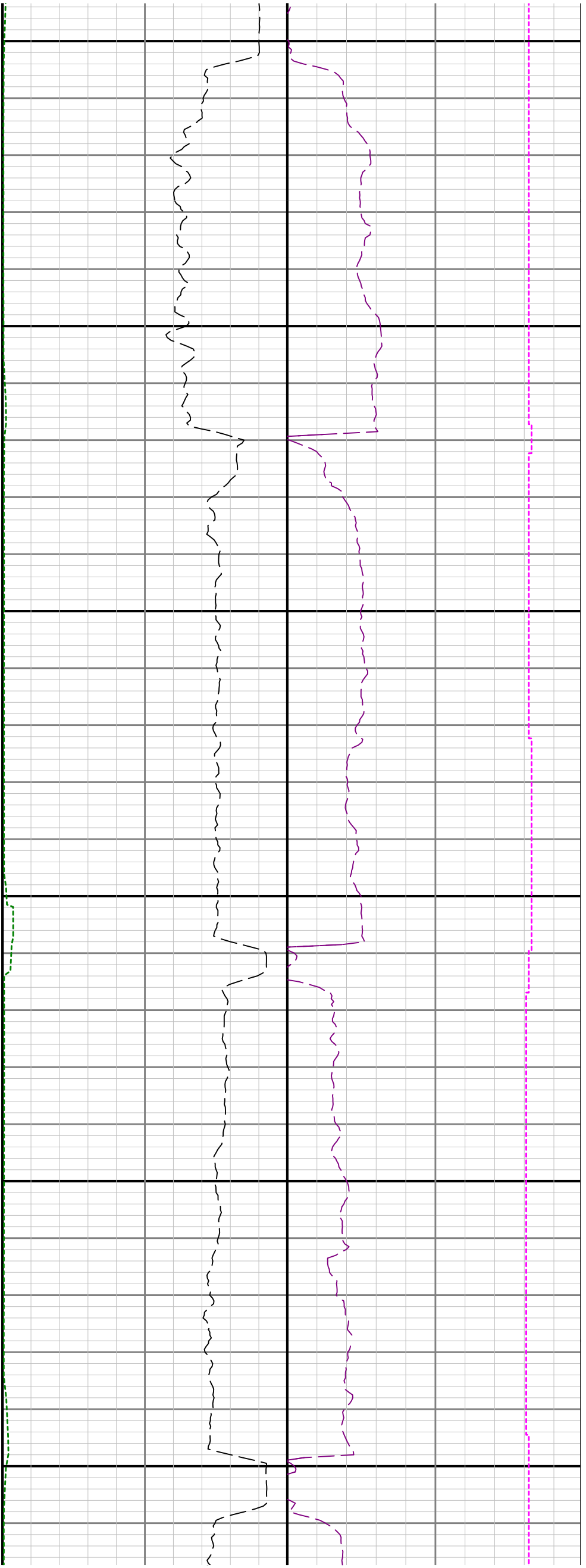

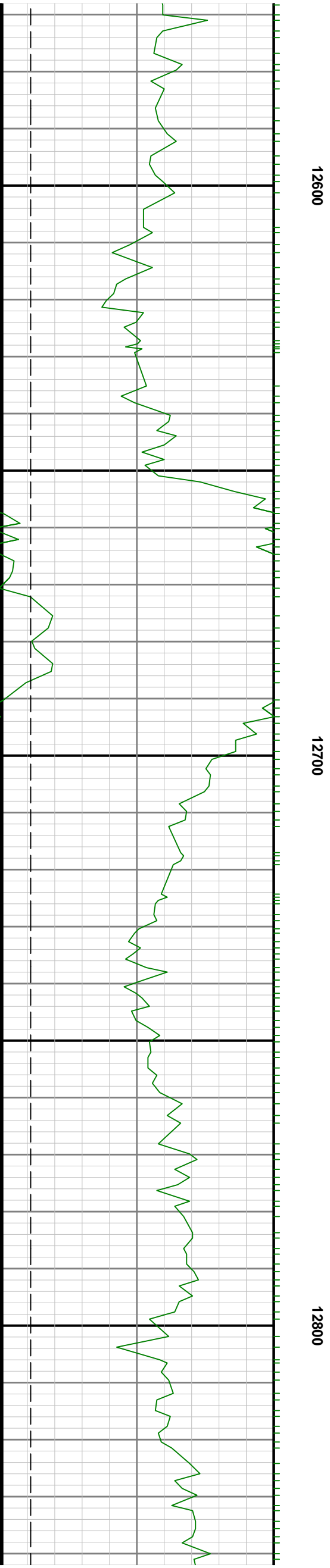
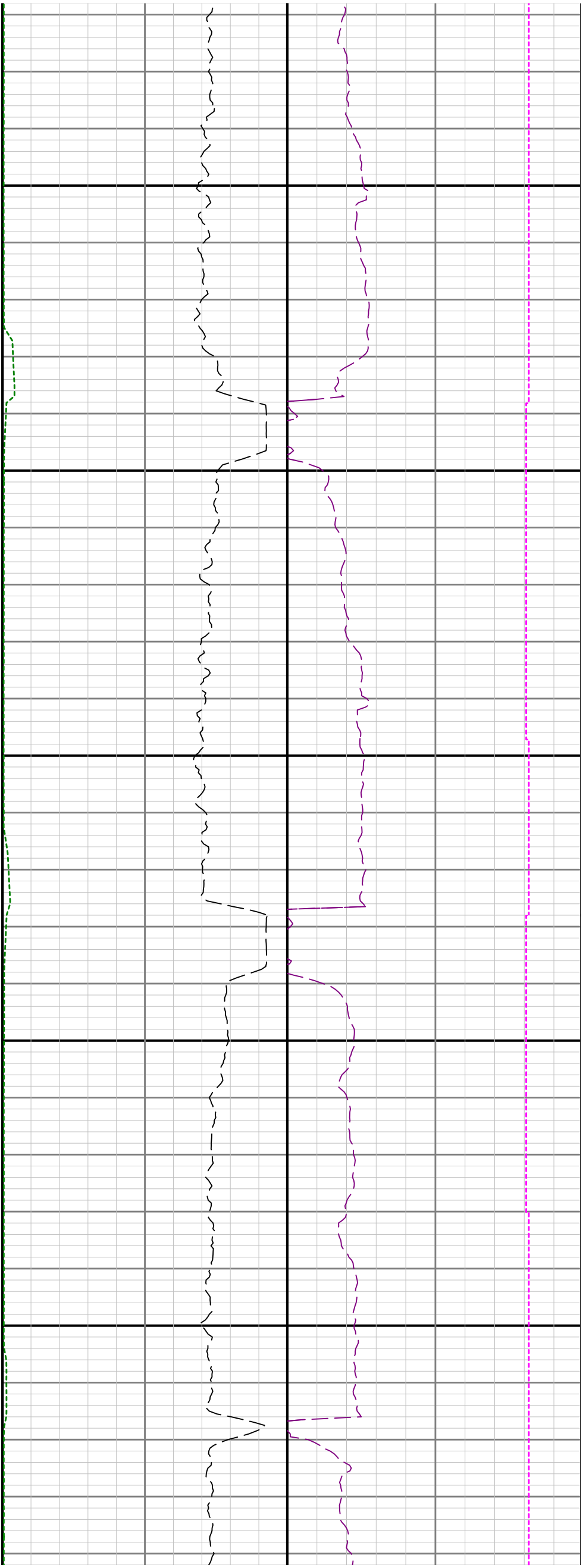

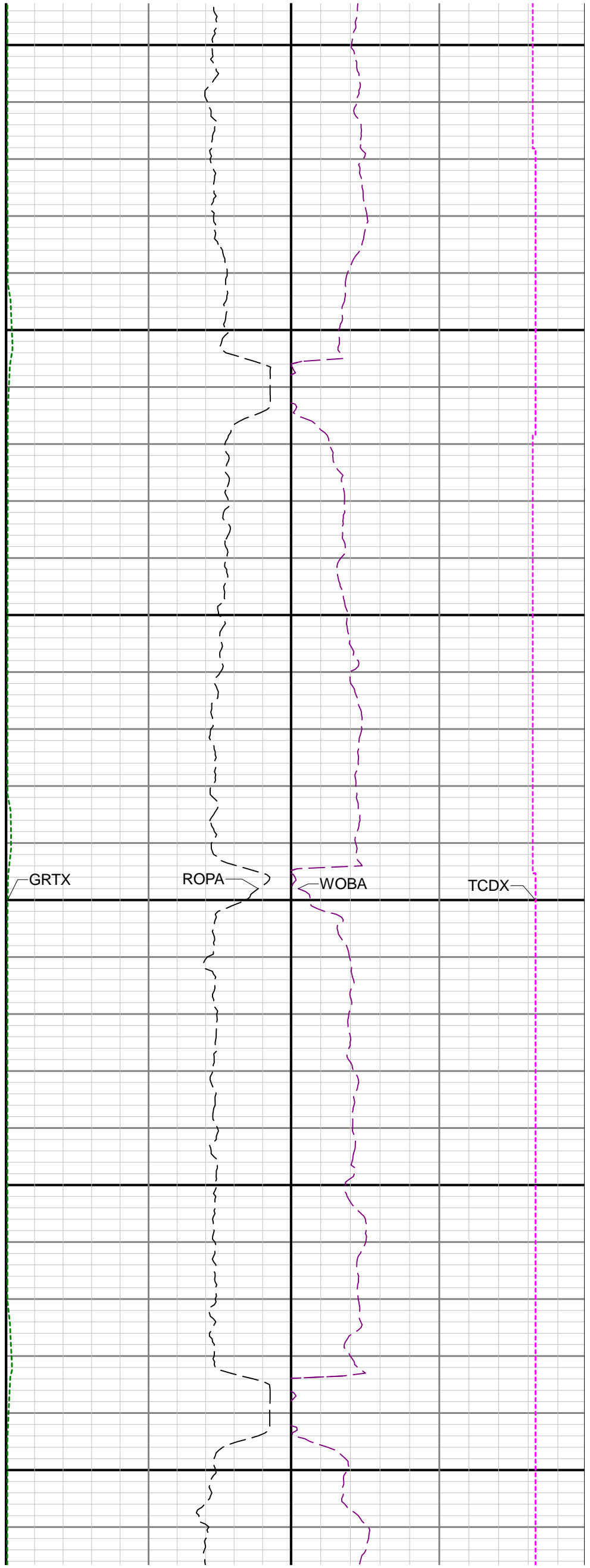
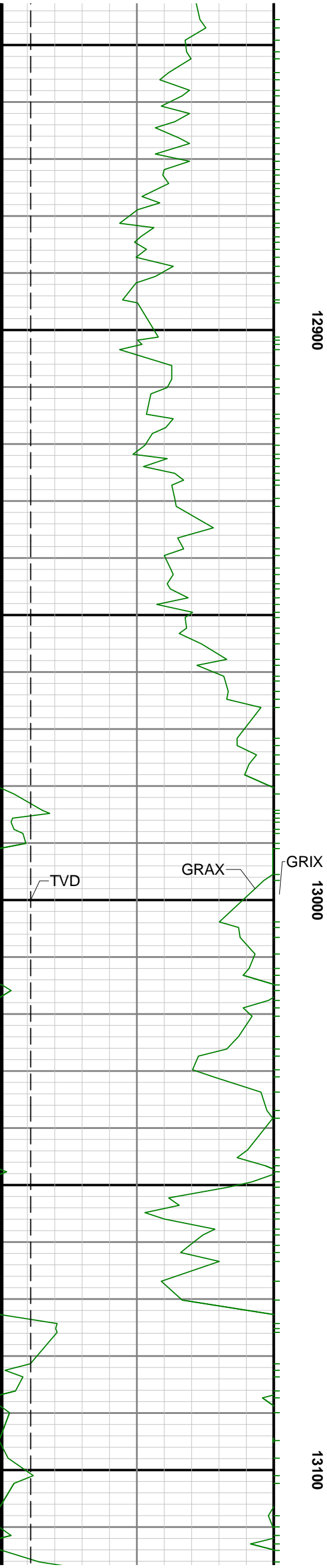

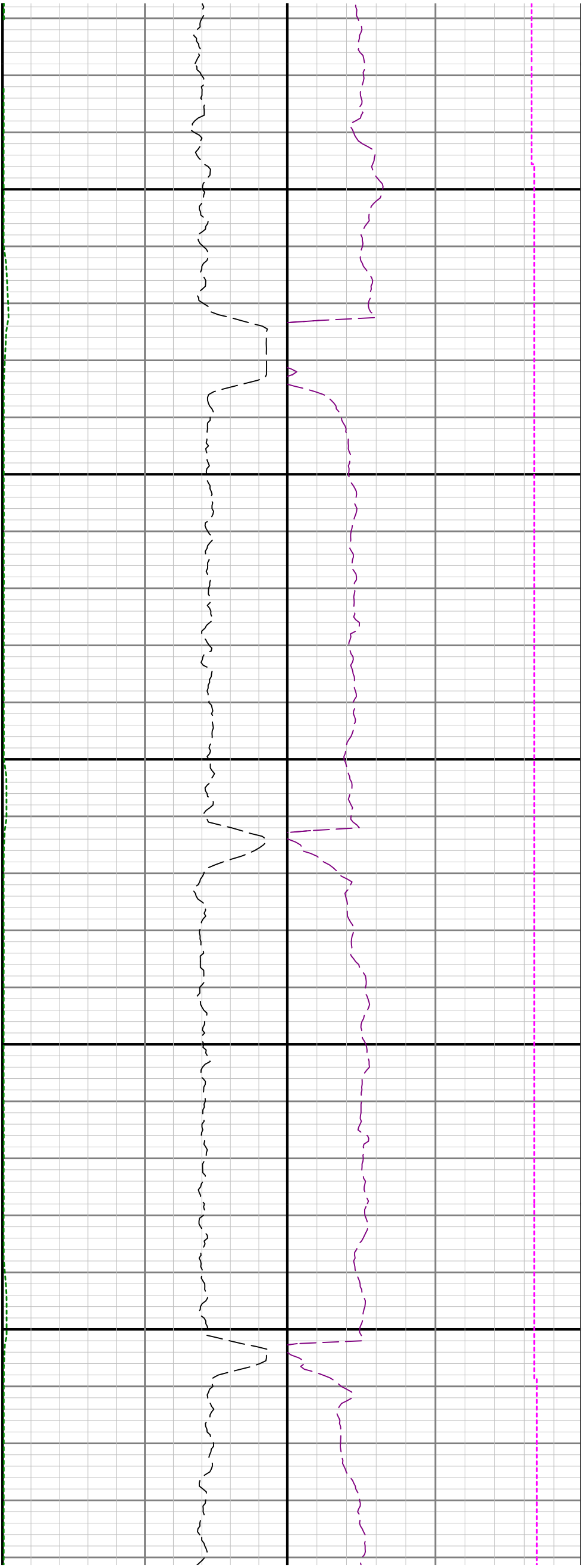

13200

13300

