

LOUISIANA LAND & EXPLORATION COMPANY
Federal No. 1
Section 4, Township 6N, Range 81 West
Jackson County, Colorado

RECEIVED
MAR 29 1973
COLO. OIL & GAS CONS. COMM.



00208612

DEVELOPMENT PLAN FOR SURFACE USE

1. Roads: Lease road is generally in a North-South direction across lease. East of lease, road turns to an East-West direction to intersection with U.S. Highway 40.
- 2.. Planned Roads: Present lease road passes very close to the proposed location, and only a 600' turn-off will be required. Noted on map.
3. Wells: Mexican Creek - Government #1 SE, NE, Sec. 5 (Dry hole) Federal No. 1, 820" N and 2159' E of SW/c of Sec. 4. Noted on map.
4. General Roads: None other than those described in Item No. 1.
5. Location of tank batteries, flow lines, etc...: None
6. Water Supply: Will utilize water from reservoirs in Section 2 or Section 5. Water required for drilling will be trucked in.
7. Waste Disposal: Waste and trash will be disposed of in trash pit, to be graded, levelled, and restored with well site location.
8. Camps: None.
9. Air Strips: None
10. Location Layout: Per attached drawing. Equipment to consist of rig, pipe racks, one small pit, and two mud tanks.
11. Restoration of Surface: Location will be cleaned, levelled, and re-stored as near as possible to original condition. Re-seeding will be done as required.
12. The well site is located on flat ground, with few, flat dry draws near-by. Vegetation consists of native grasses, and few, small pine trees on surrounding slopes.

RECEIVED

MAR 29 1973

COLORADO OIL & GAS CONS. COMM.

LOUISIANA LAND & EXPLORATION COMPANY

Federal No. 1

Section 4, T6N, R81W

Jackson County, Colorado

Well Site Plat

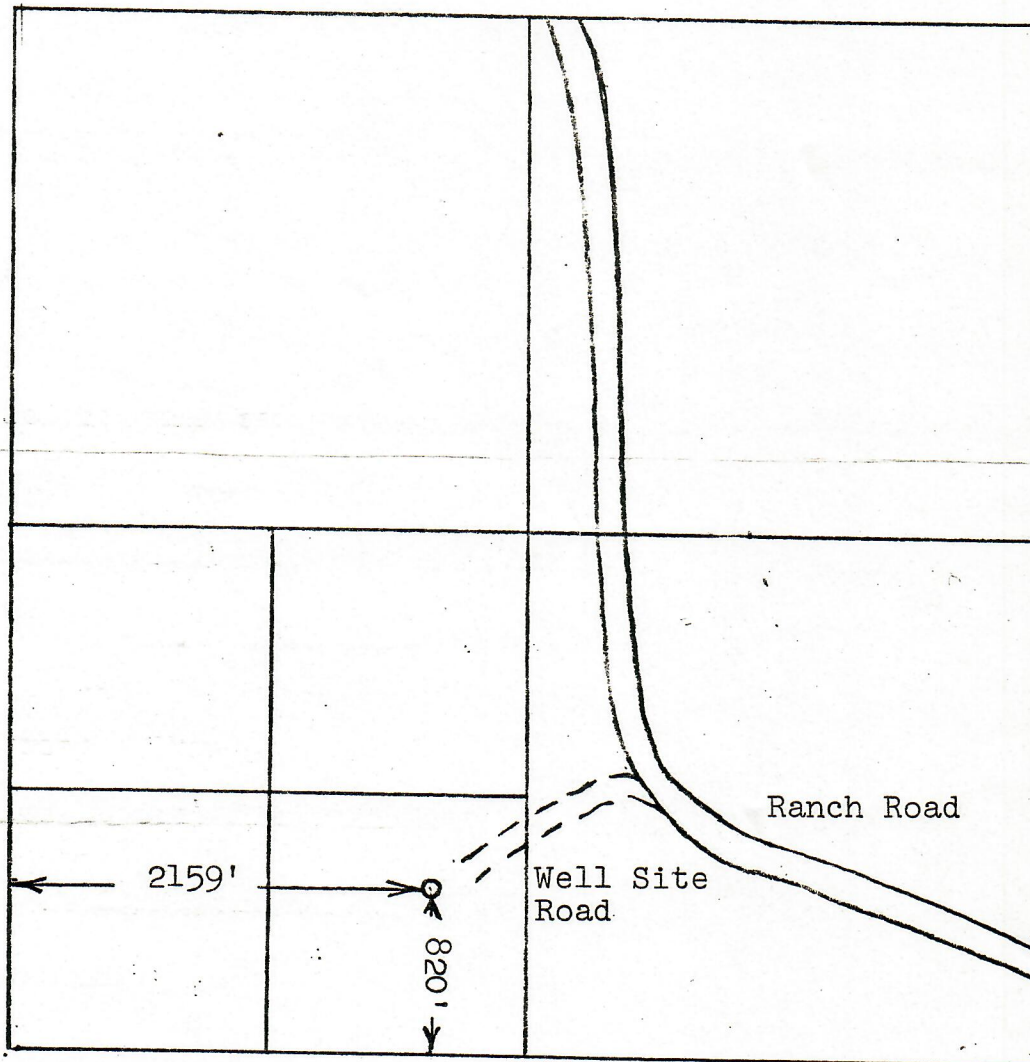

Scale
1" = 1000'

RECEIVED

MAR 29 1973

COLORADO OIL & GAS CONS. COMM.

LOUISIANA LAND & EXPLORATION COMPANY

Federal No. 1

Section 4, T6N, R81W

Jackson County, Colorado

Proposed
Rig Plan

Mud
Tanks



Reserve
Mud Pit



Drilling
Rig &
Structures

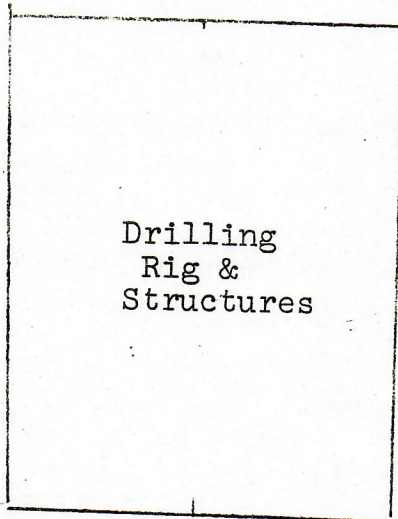

N



Scale
1" = 1000'

COLO. OIL & GAS CONS. COMM.

27/20

For