

OPERATOR: **Extraction Oil & Gas**

WELL NAME: **Livingston S19-25-11C**

FIELD NAME: DJ Basin - Wattenberg

DRILLING RIG: Patterson 901

API #: 05-014-20749

LAT/LONG: 39.978561, -105.03948

SURFACE HOLE: NWSE S7-T1S-R68W, 2331' FSL, 1348' FEL

BOTTOM HOLE: S19-T1S-R68W, 460' FSL, 1573' FEL



Earth Science Agency, LLC

COUNTY: Broomfield

STATE: Colorado

GROUND ELEVATION: 5324'

KELLY BUSHING: 5353'

DRILLING FLUID: OBM

TVD VS. MD: 8379' / 21226'

SPUD DATE: September 11, 2019

TD DATE: September 17, 2019

DEPTHS LOGGED: 3000' - 21226'

DATES LOGGED: September 11, 2019 - September 17, 2019

GEOLOGISTS: Ross Apodaca, Dan Jacobs

SCALE: 5" = 100'

LEGEND

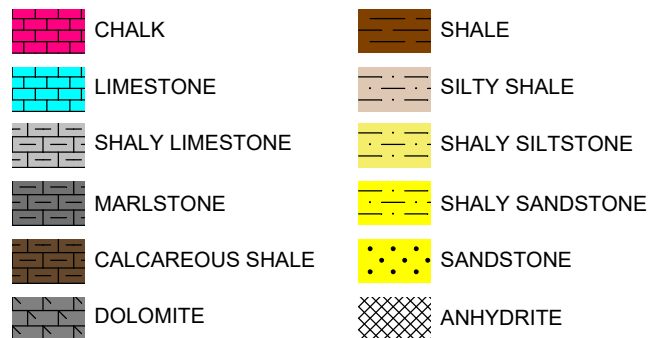

FORMATION CONNECTION MIDNIGHT NEW BIT GAS SHOW FAULT

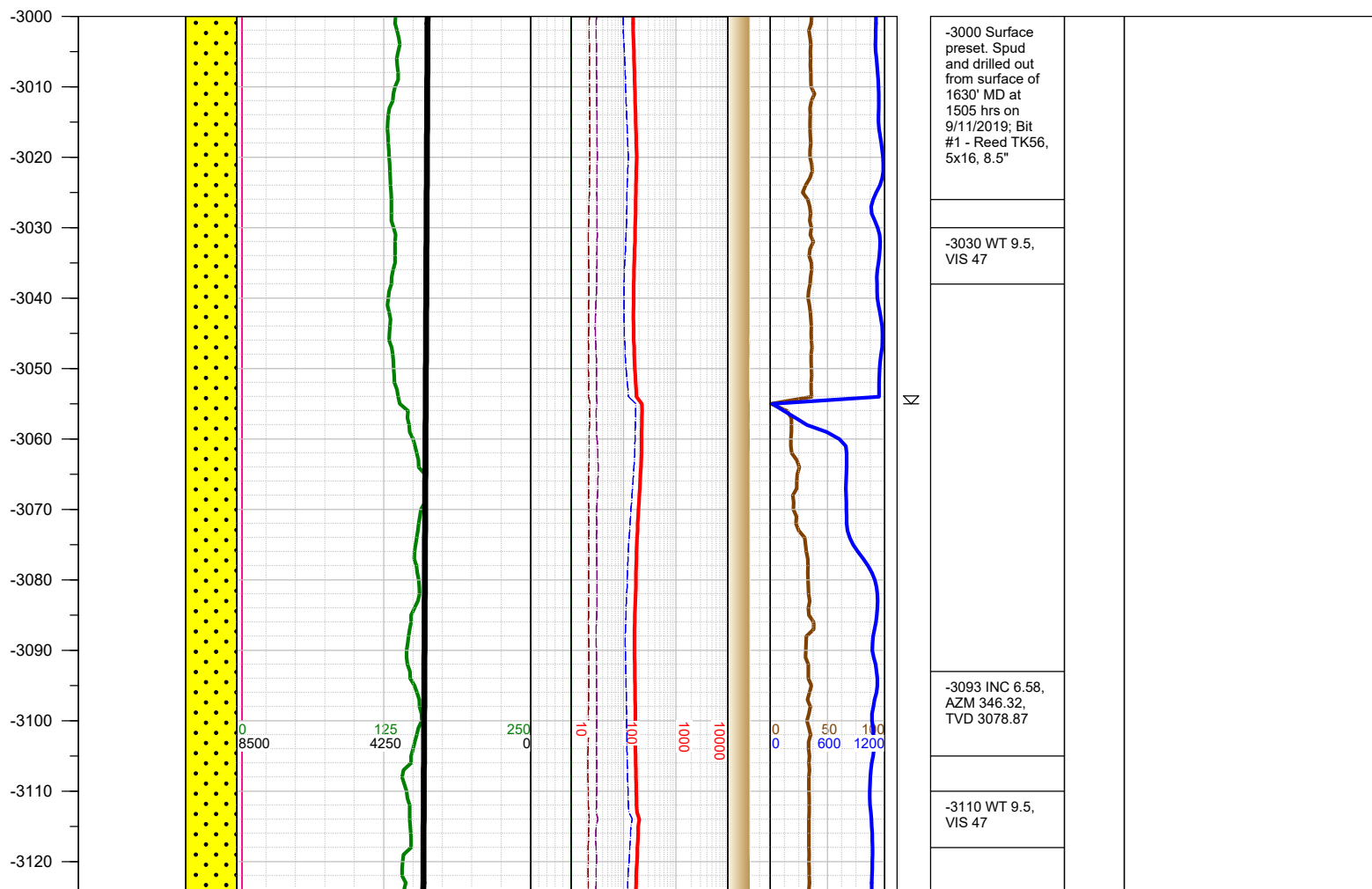
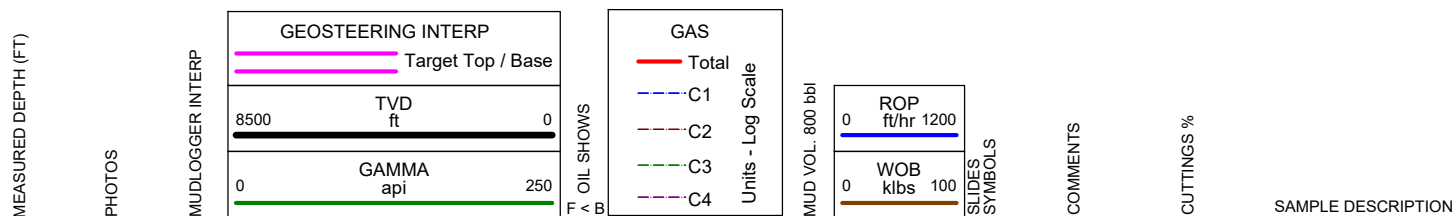

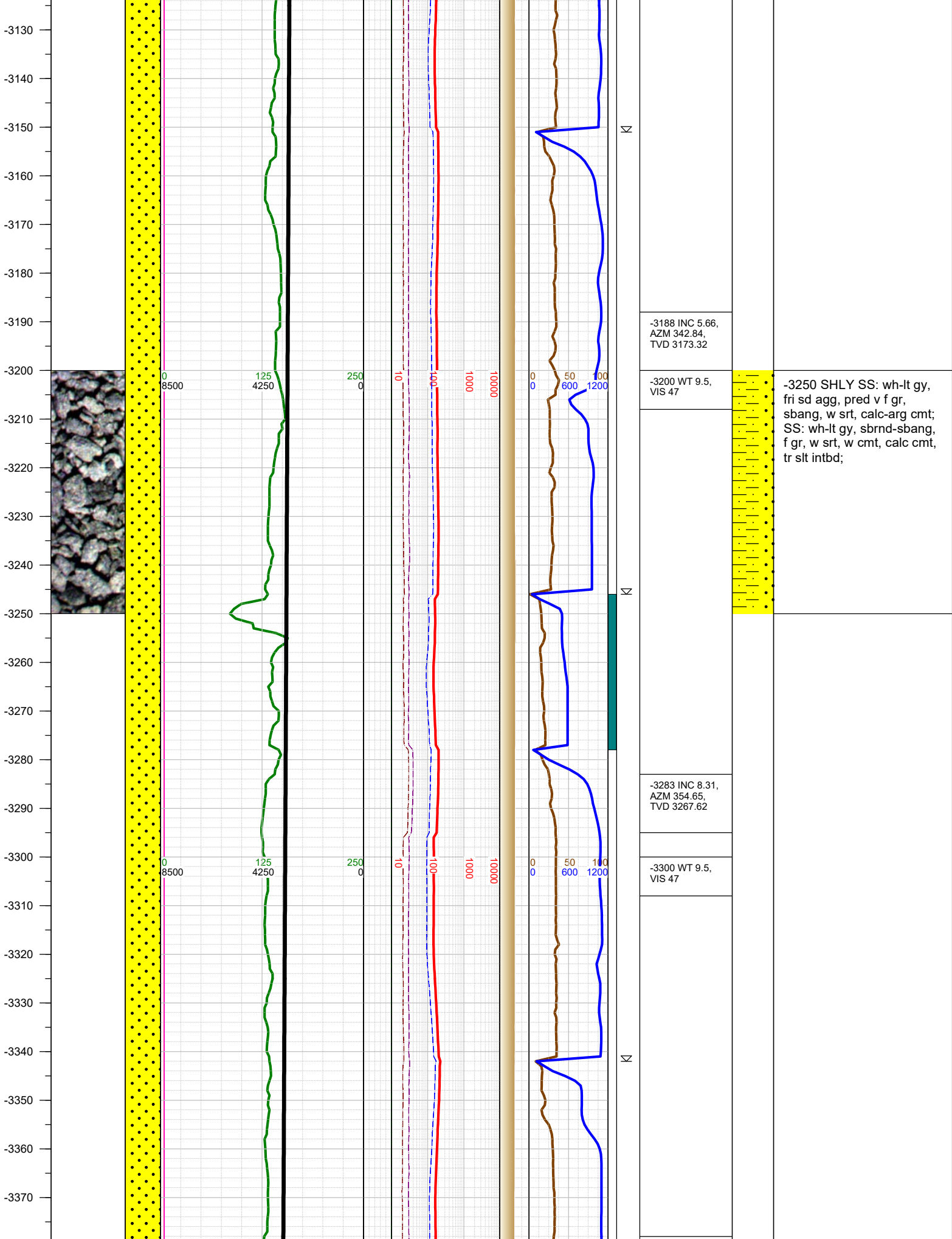

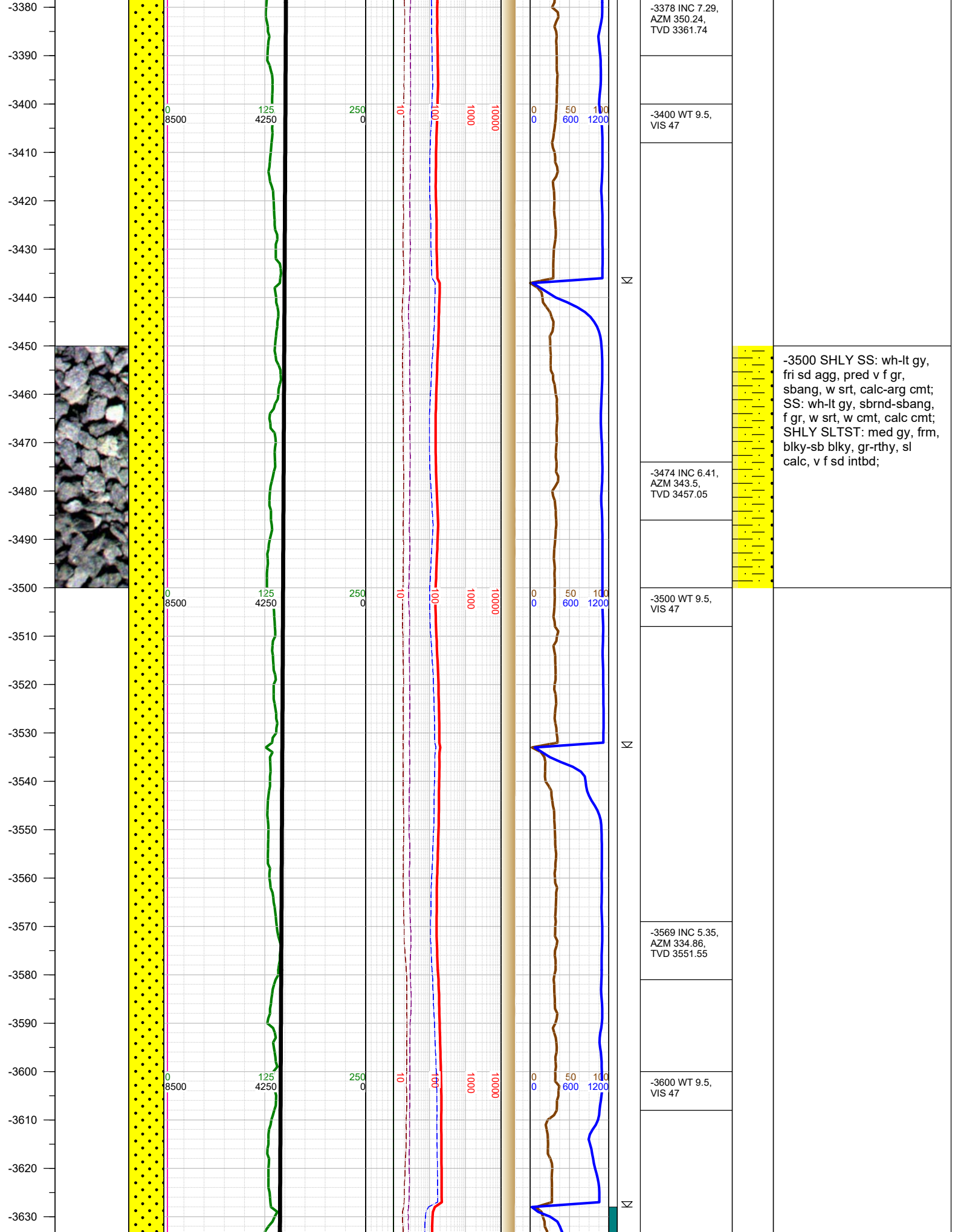

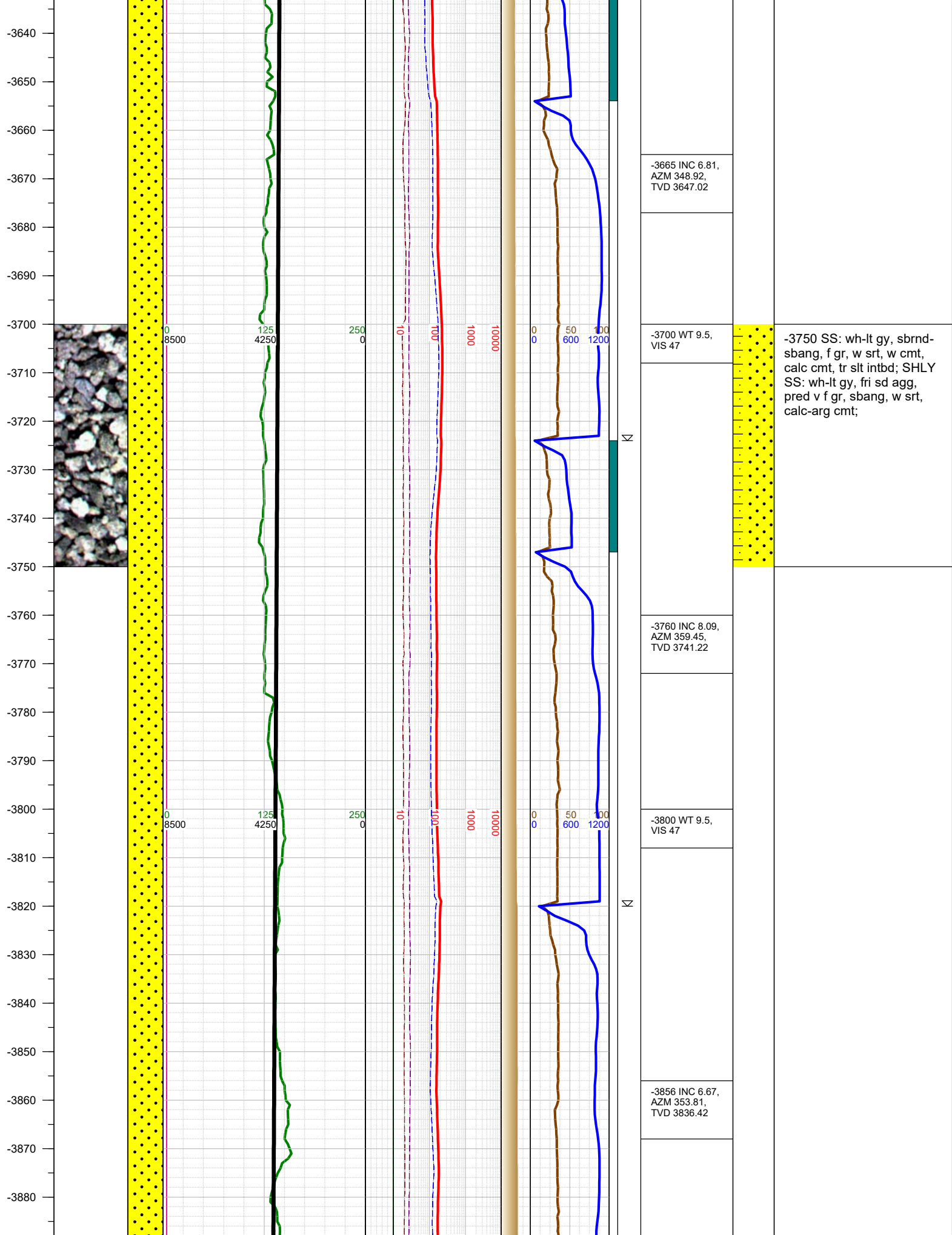

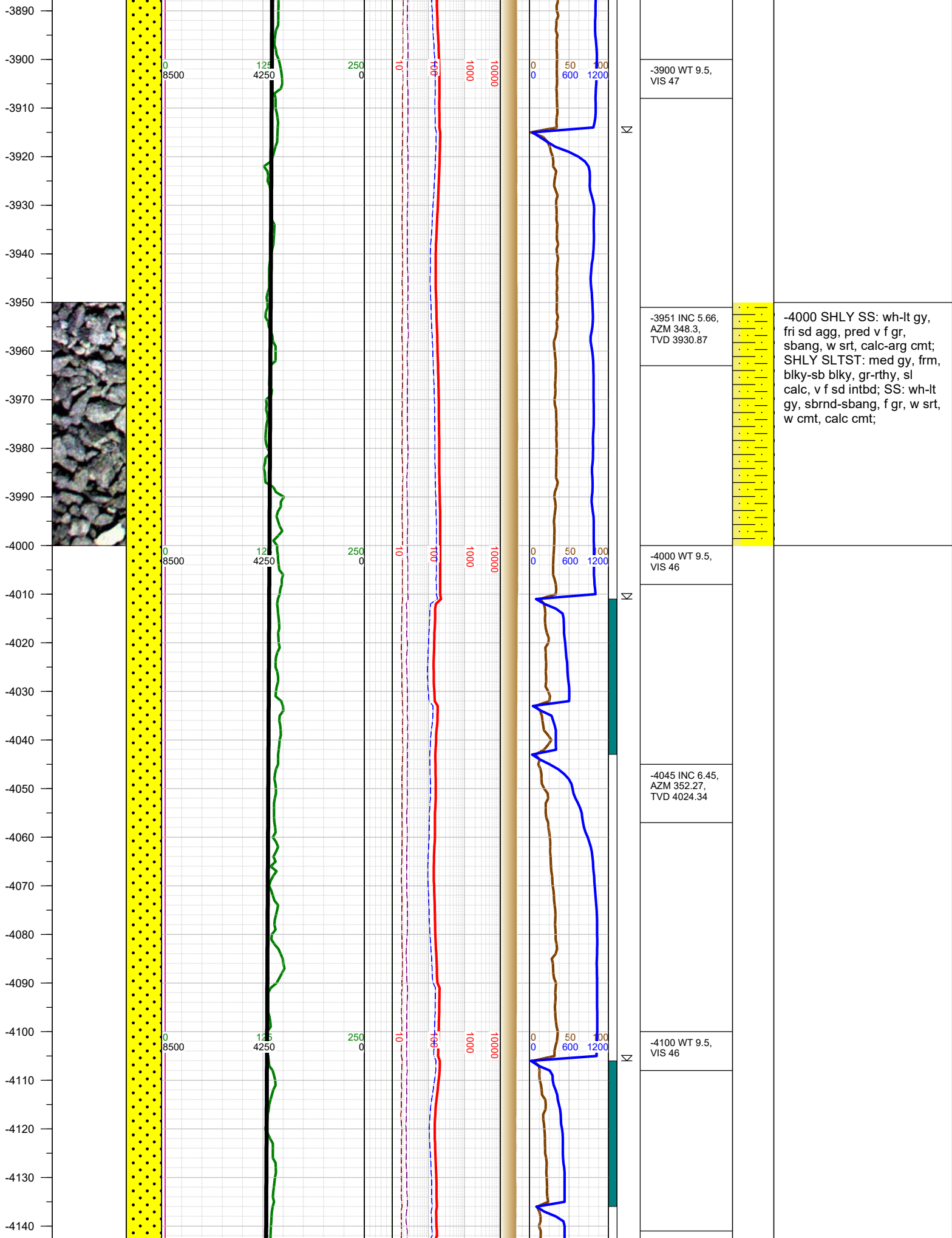

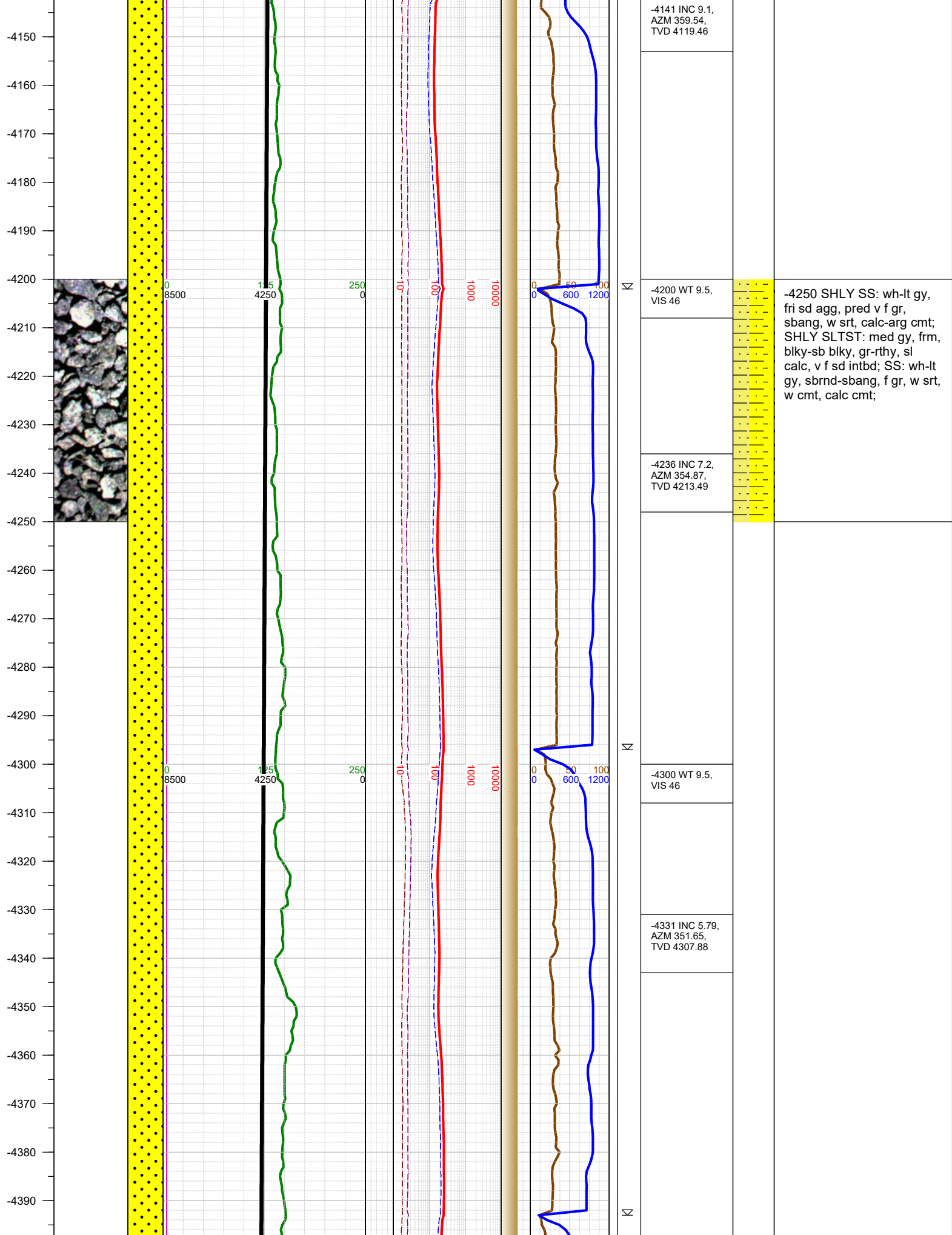

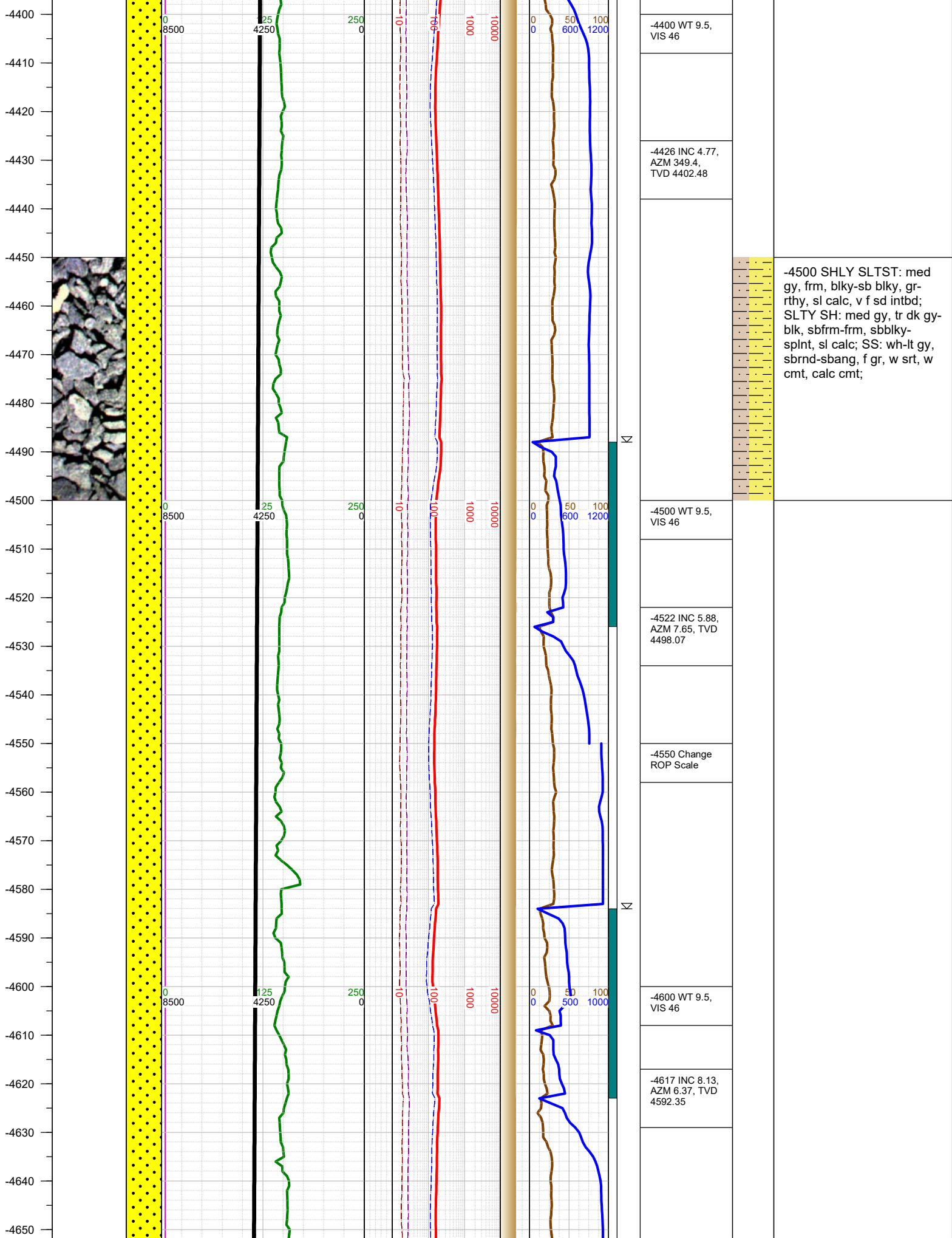

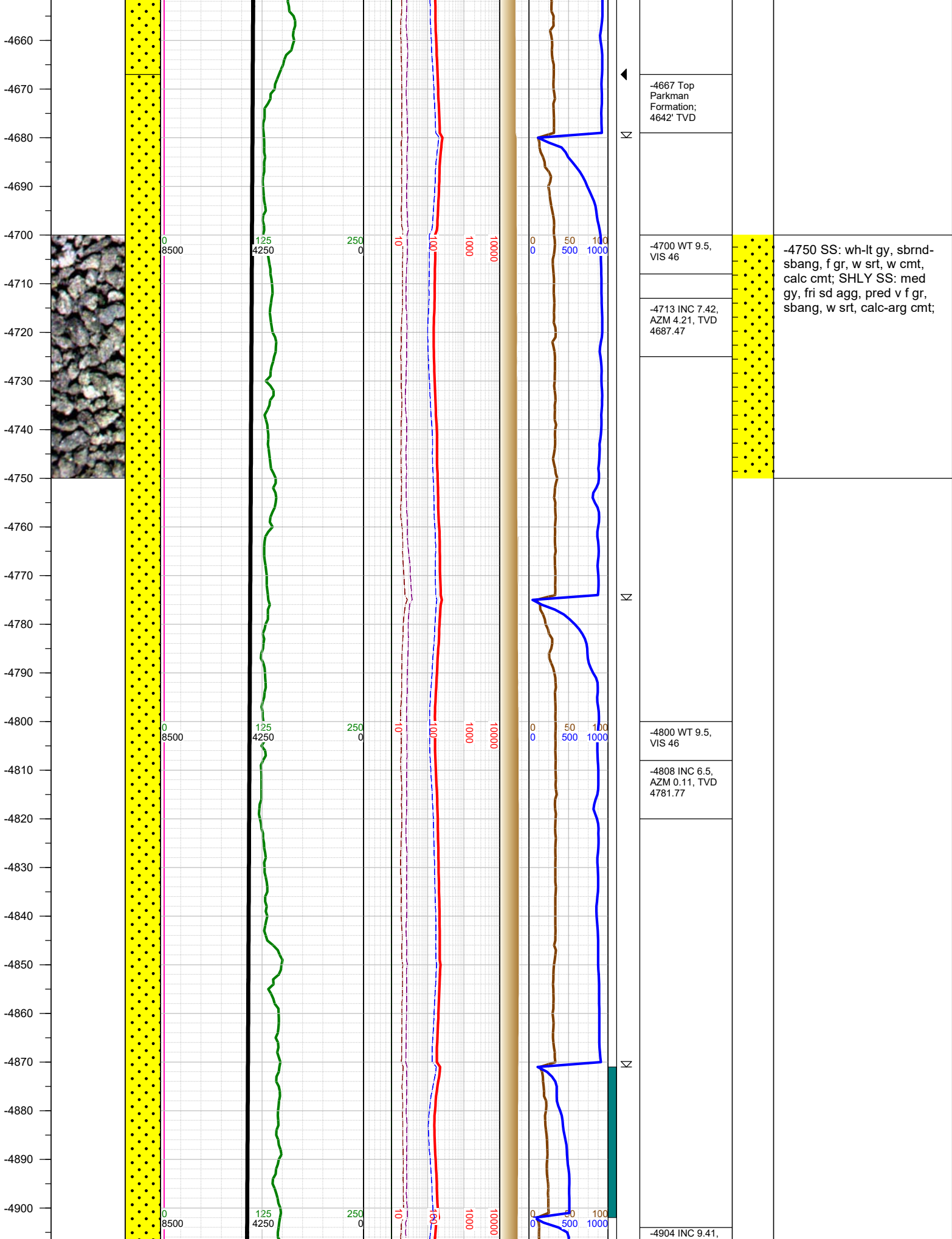

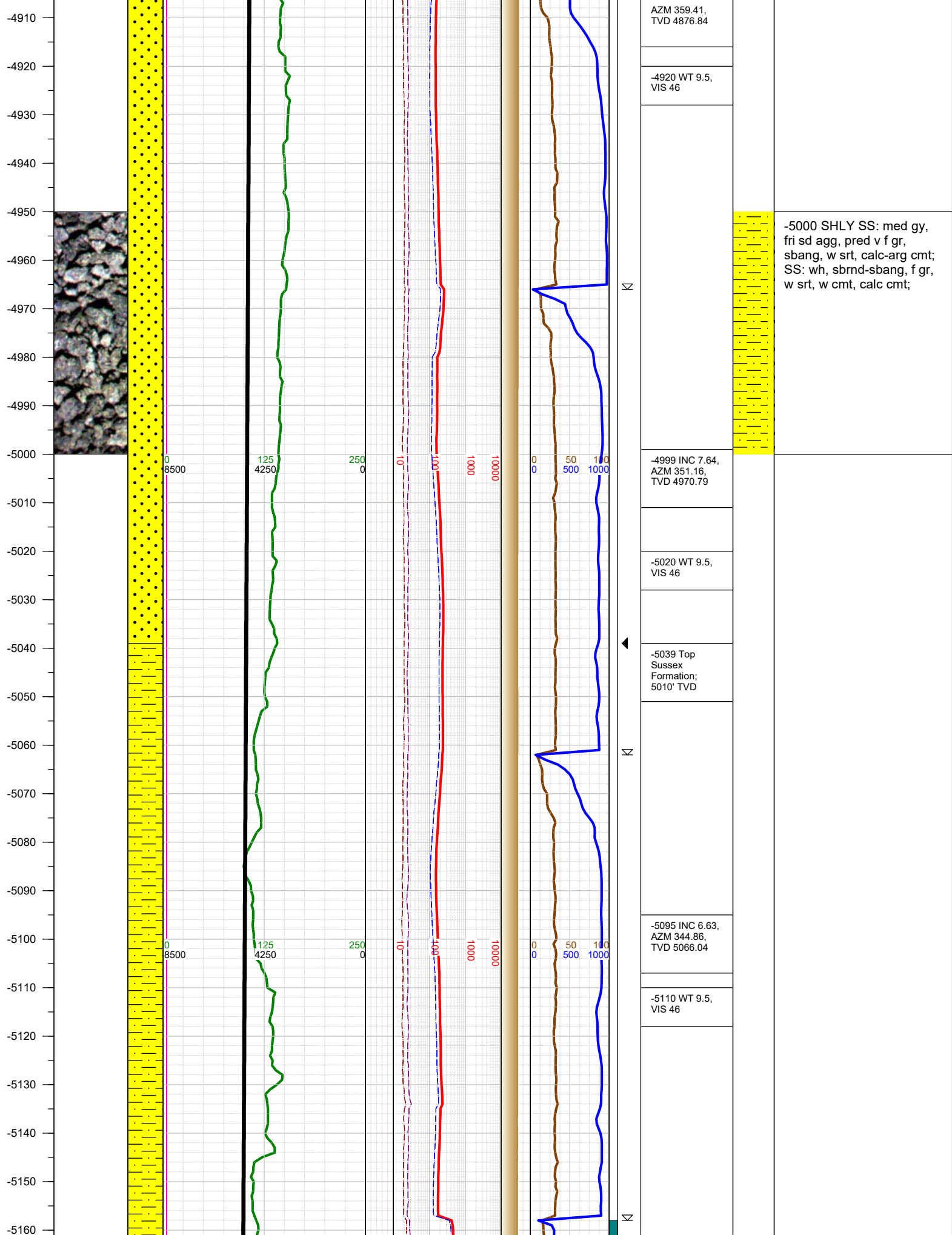

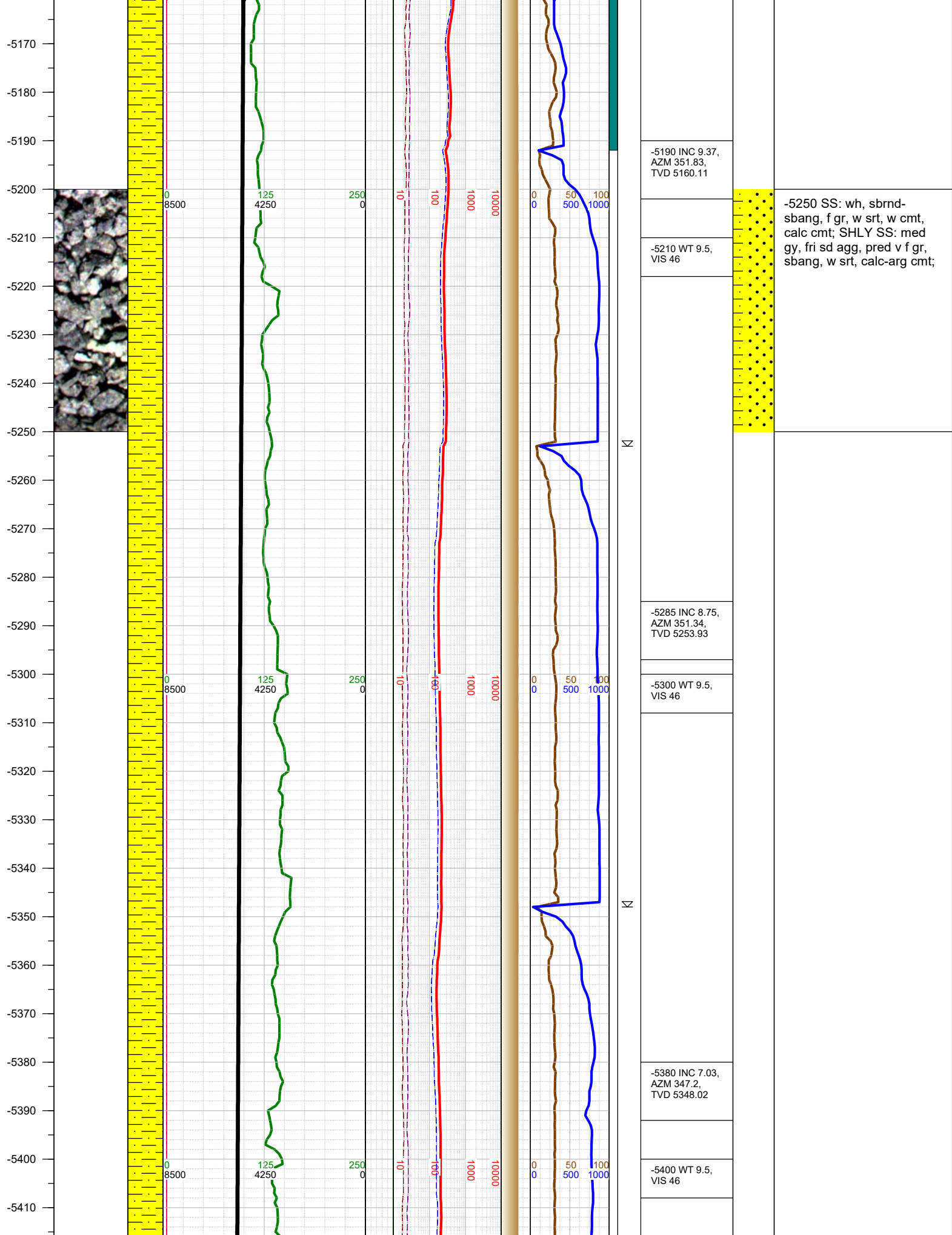

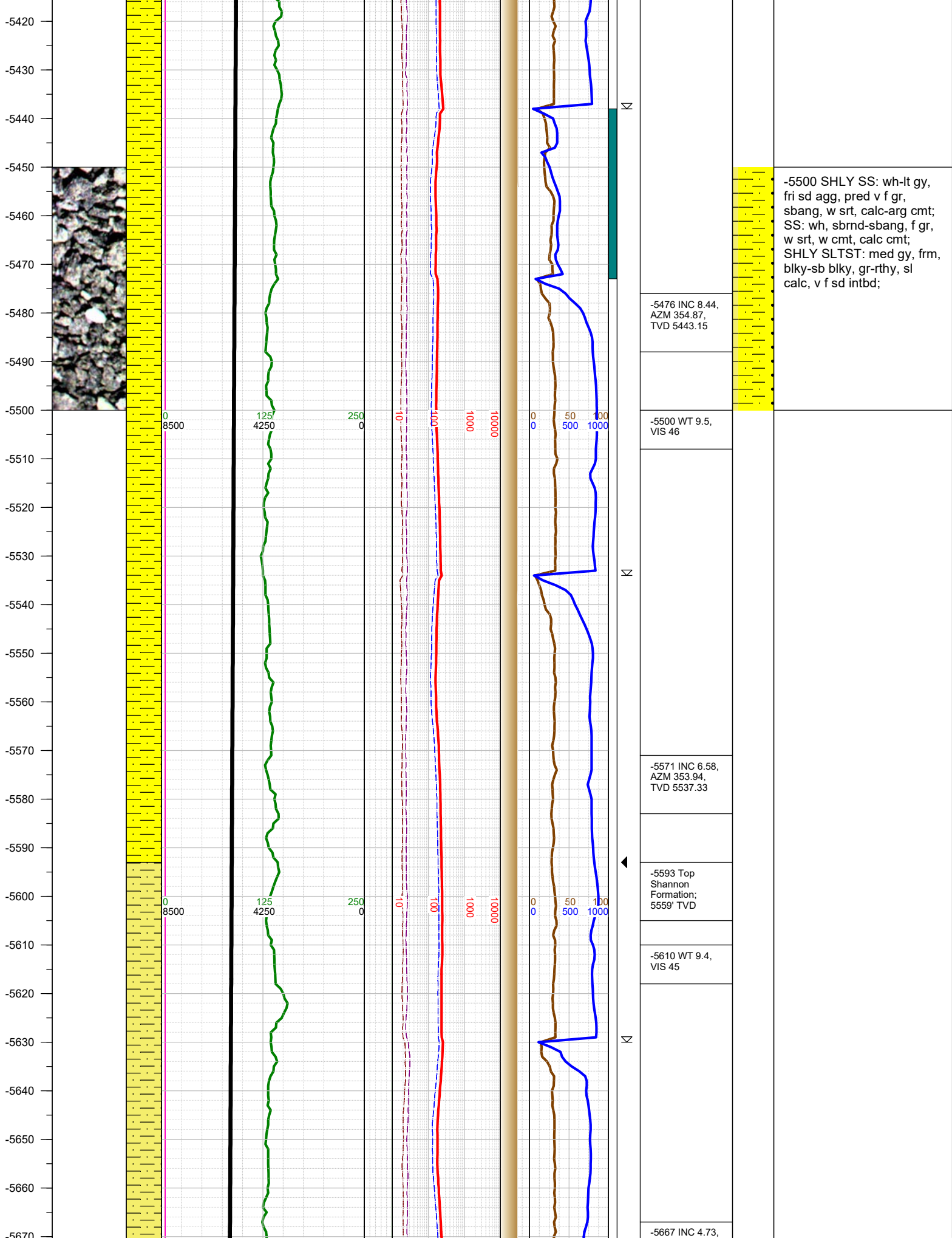

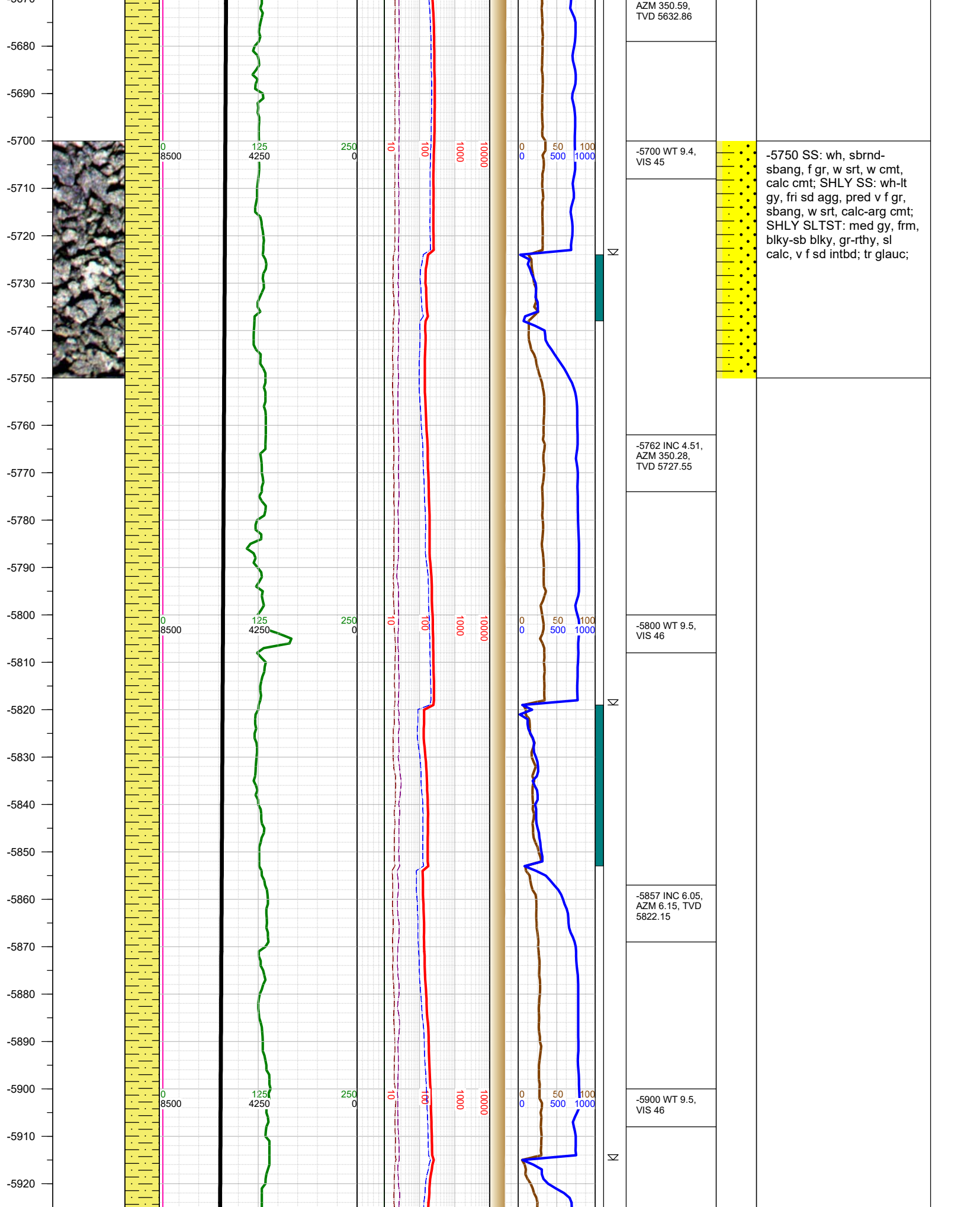

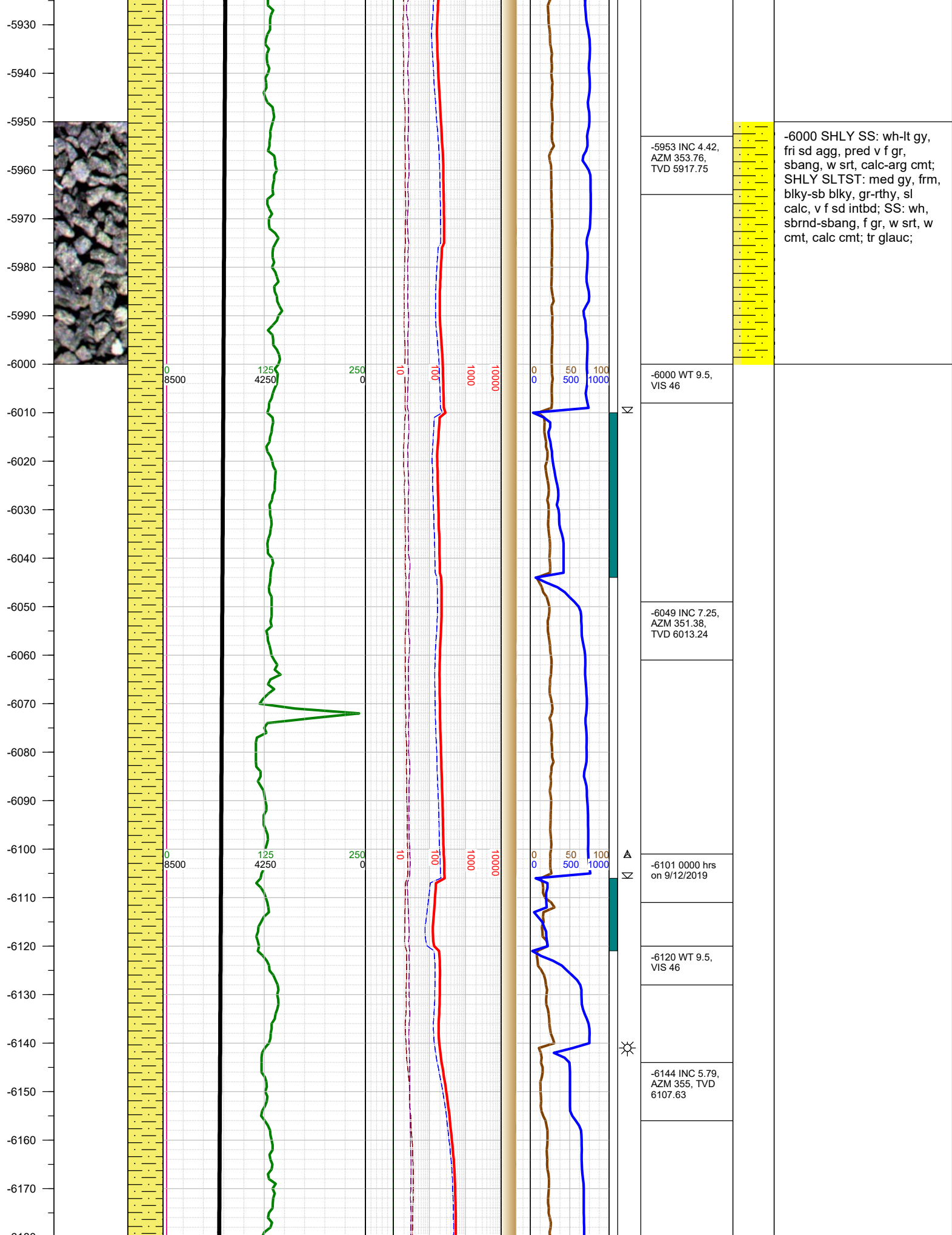

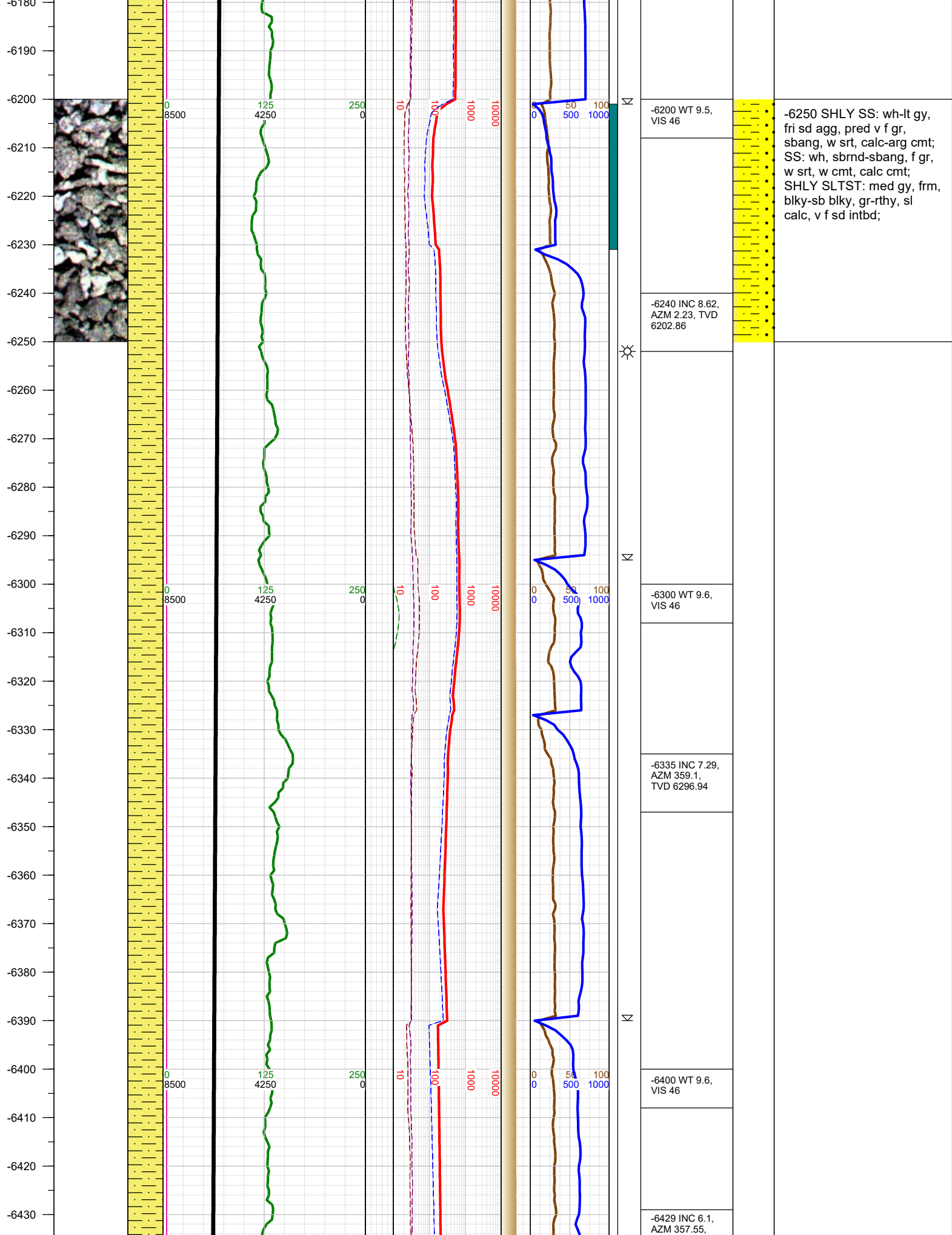

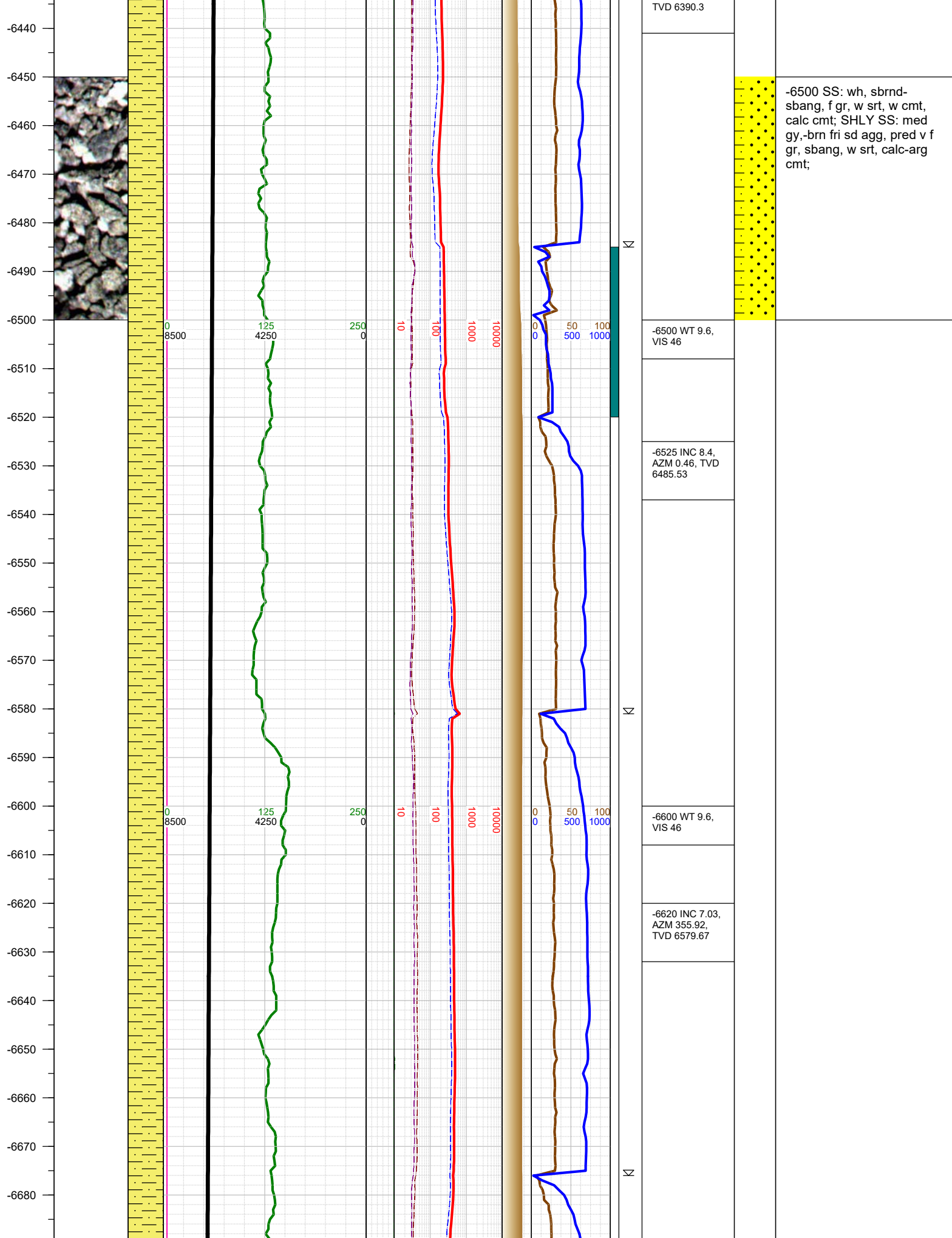

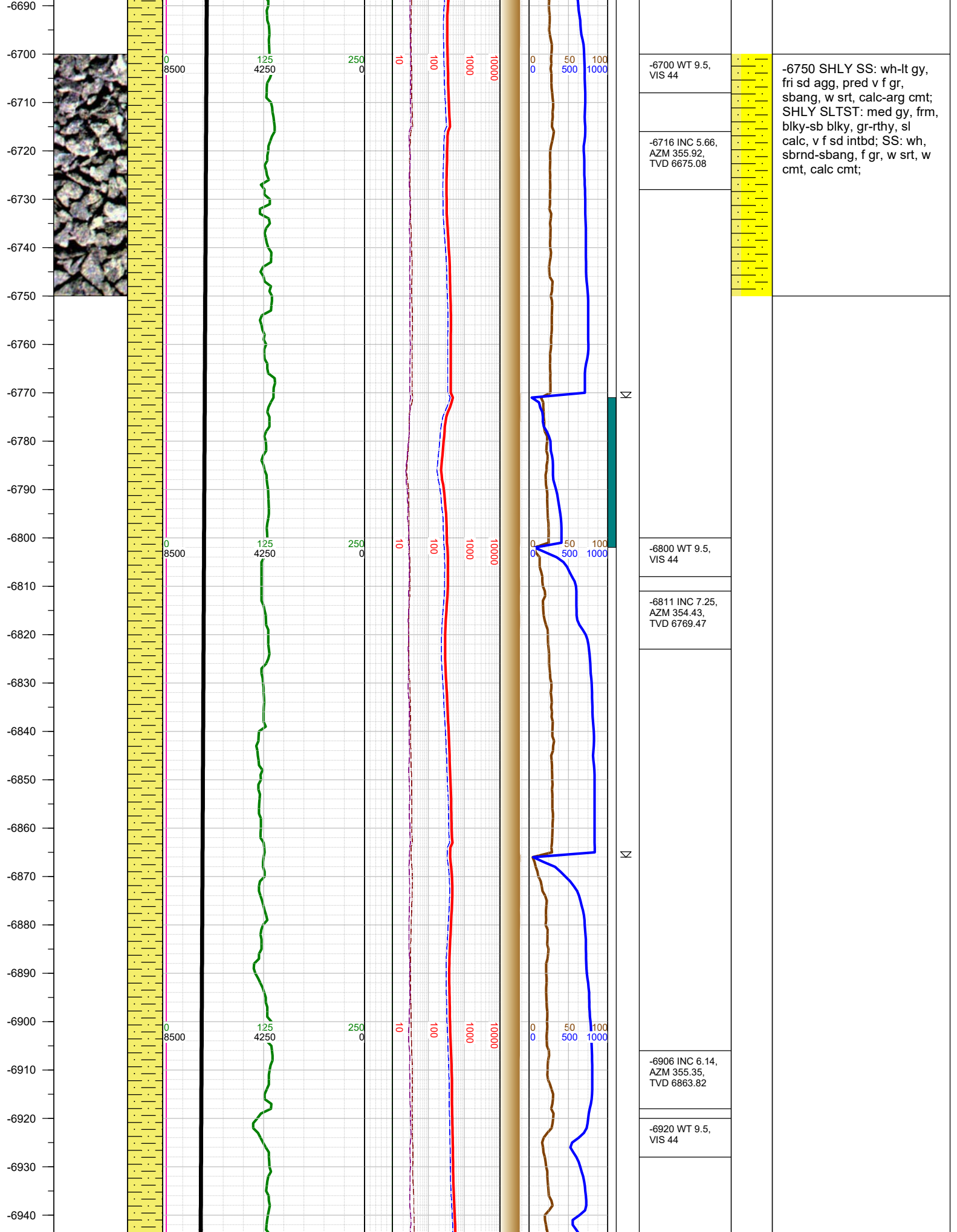

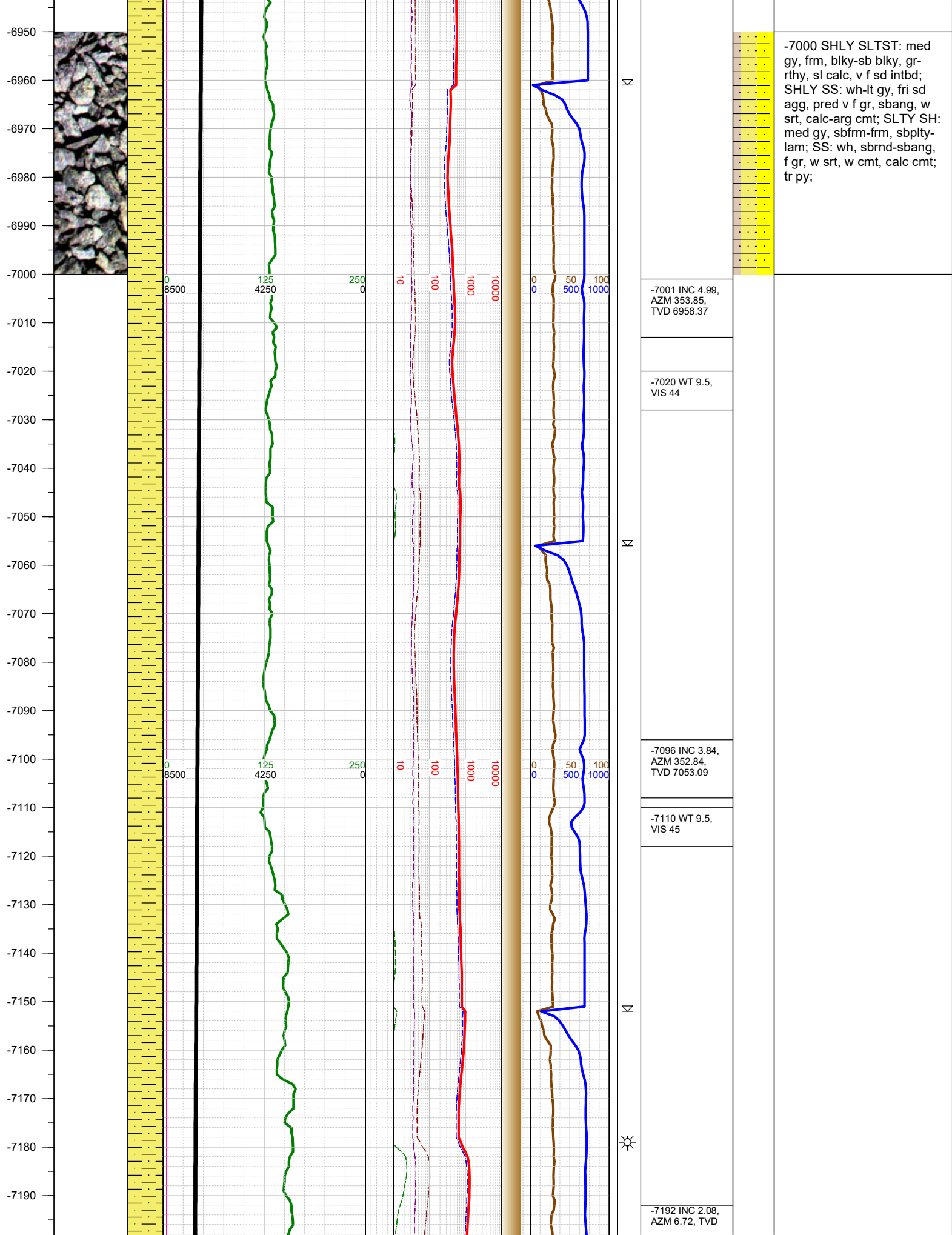

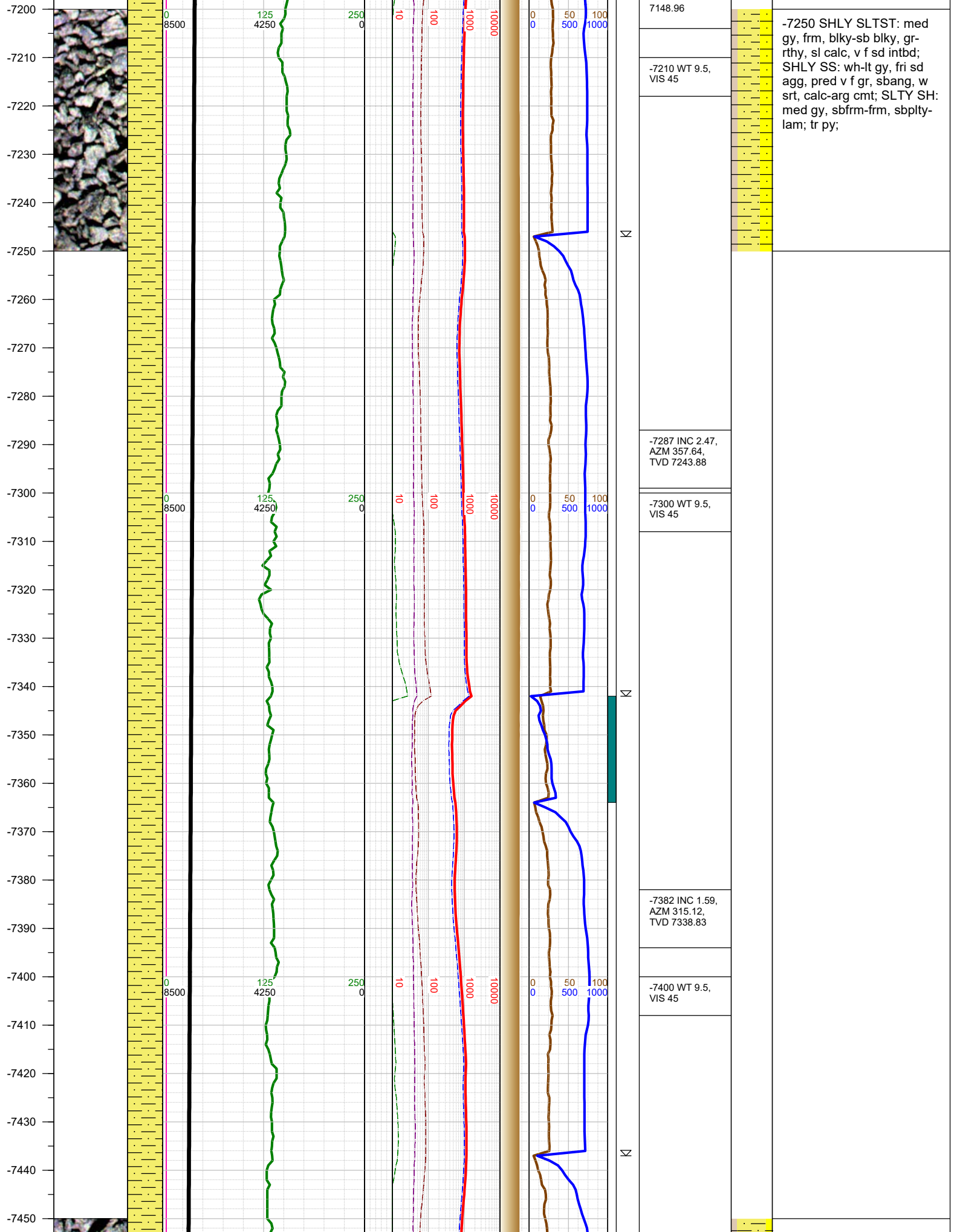

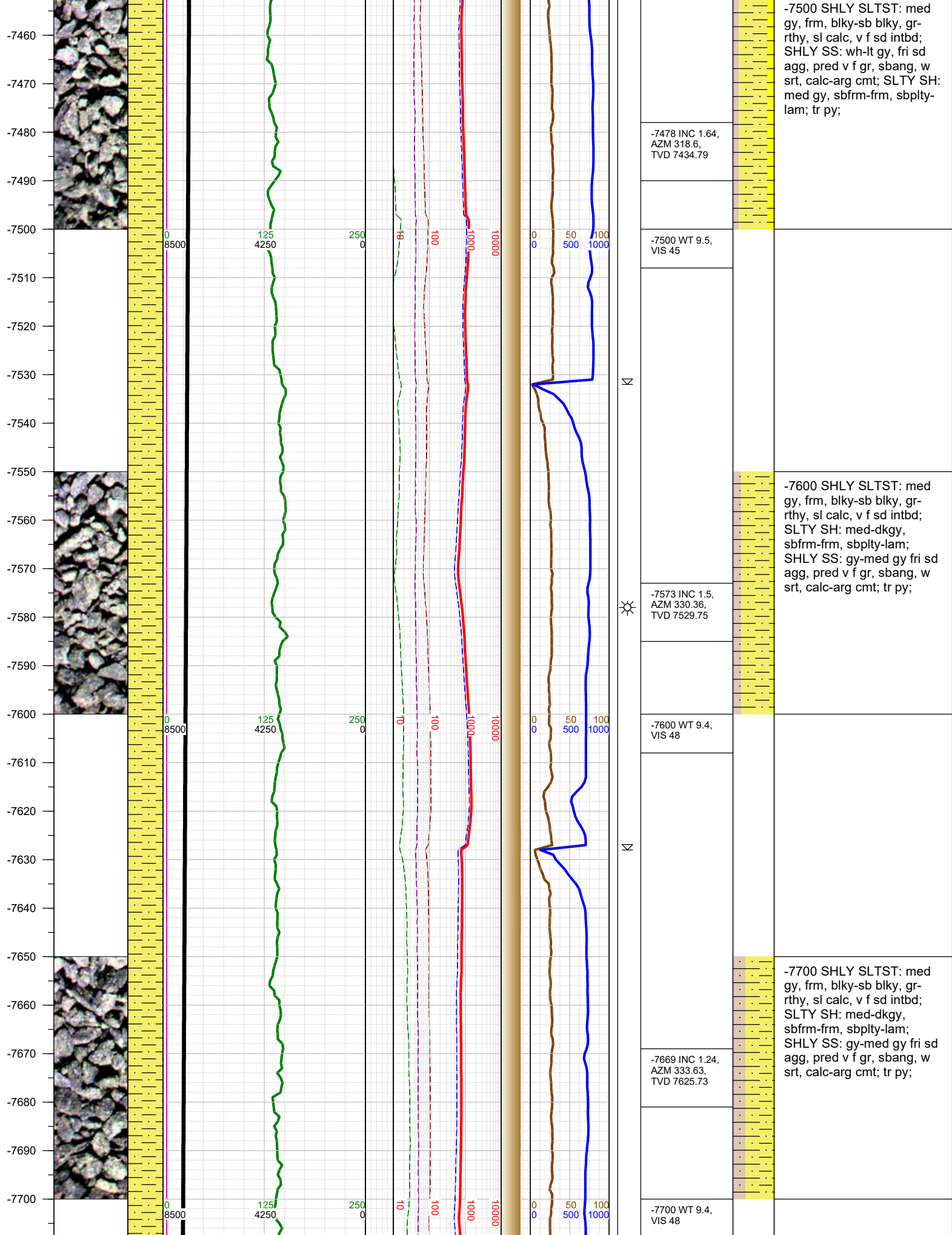

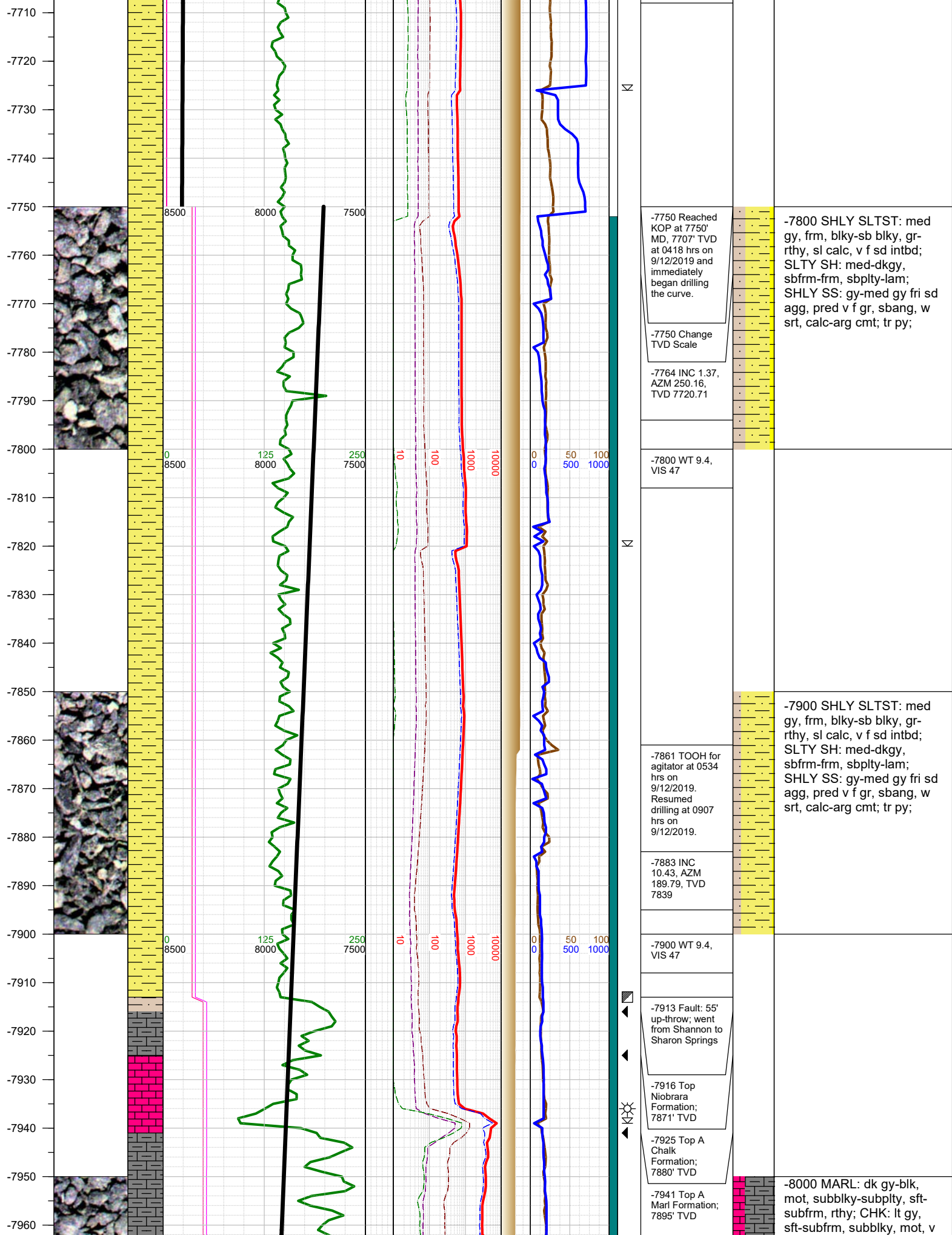

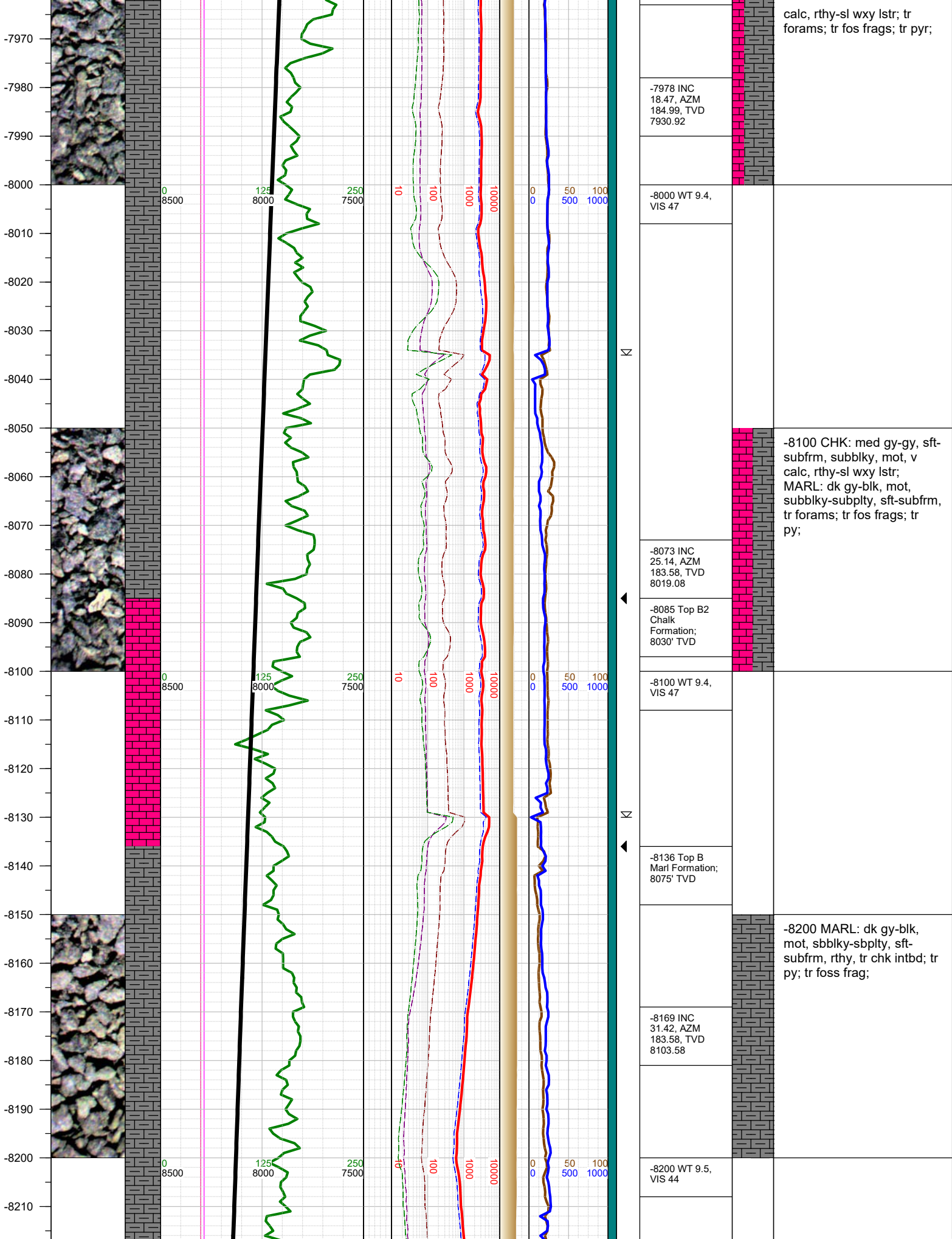

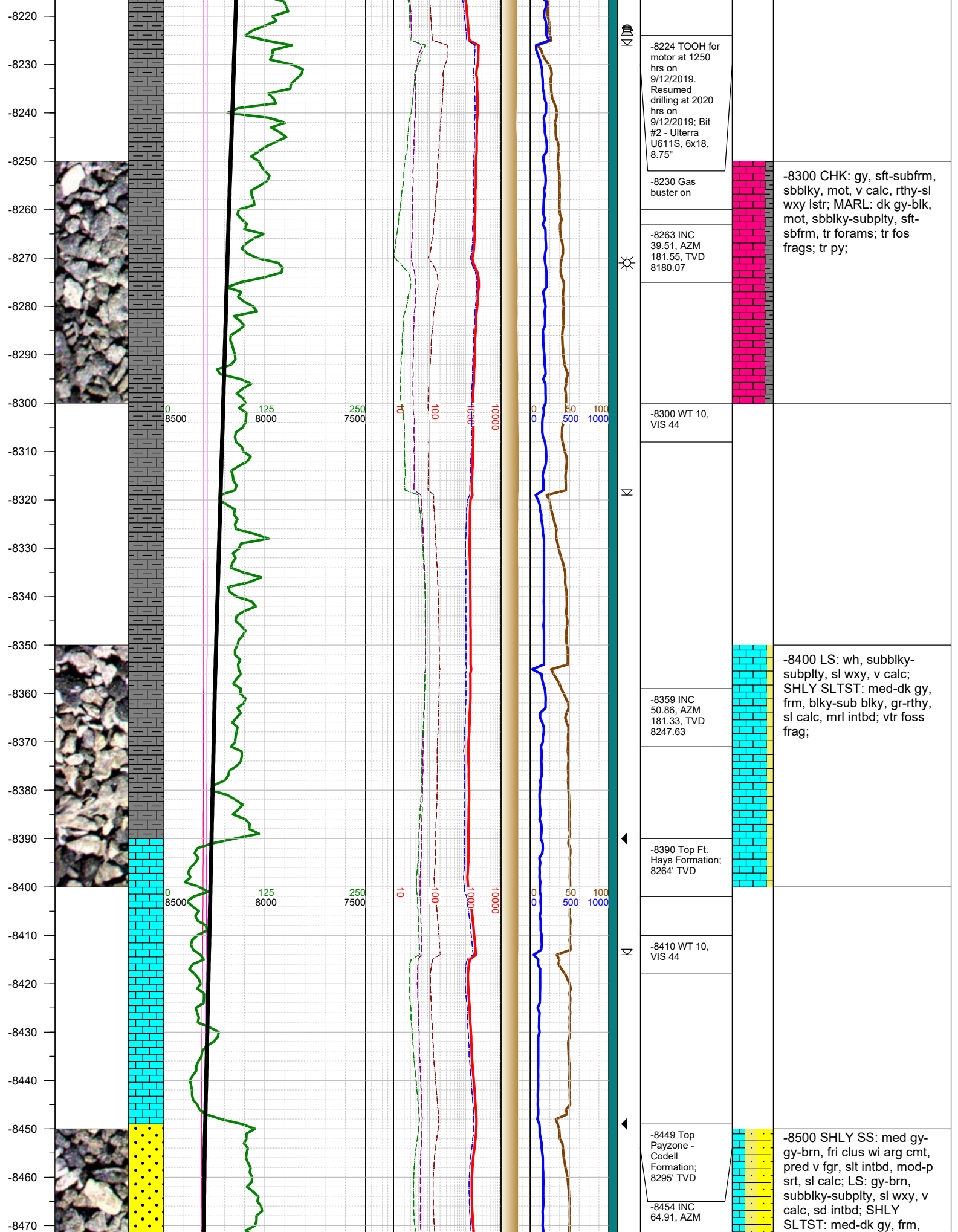

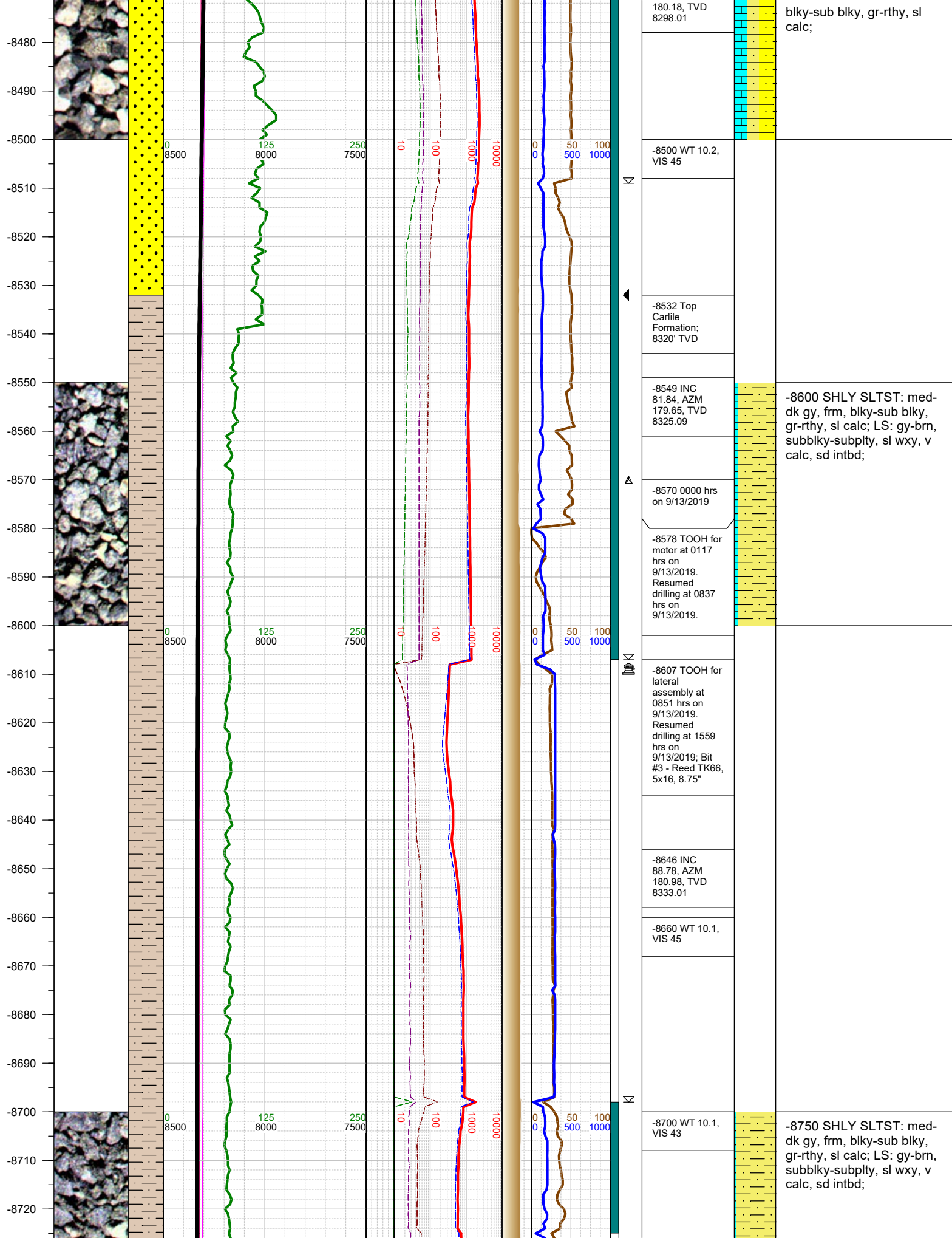

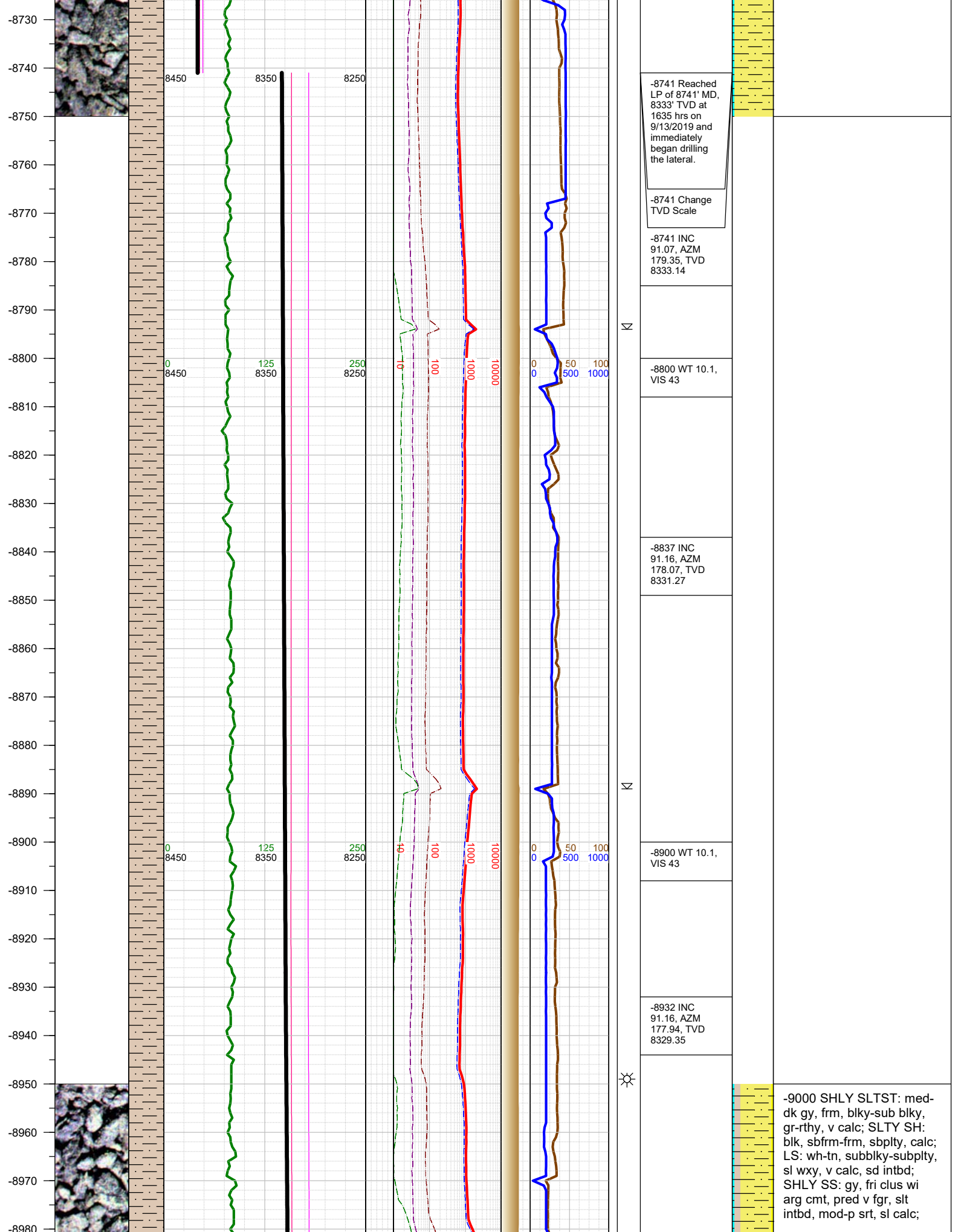

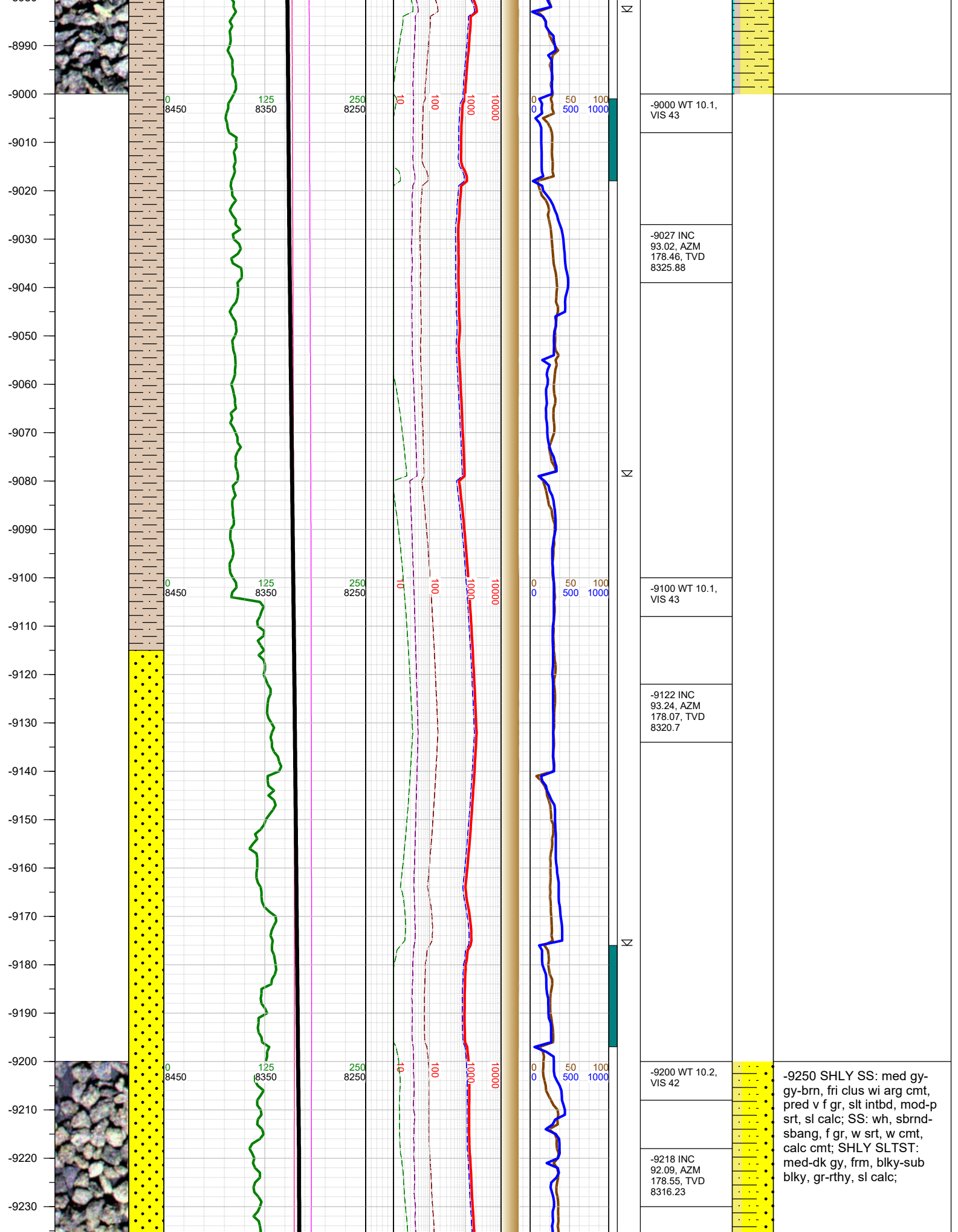

-9240
-9250
-9260
-9270
-9280
-9290
-9300
-9310
-9320
-9330
-9340
-9350
-9360
-9370
-9380
-9390
-9400
-9410
-9420
-9430
-9440
-9450
-9460
-9470
-9480
-9490

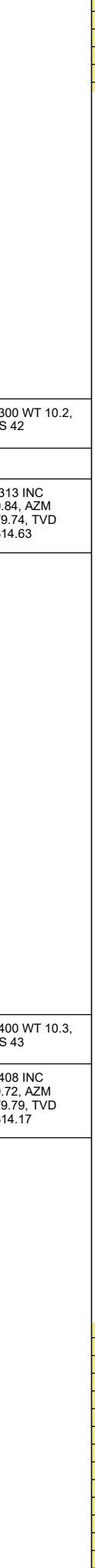
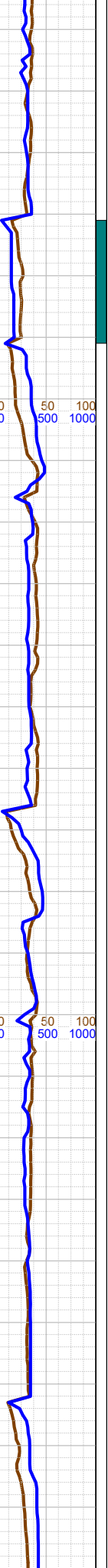
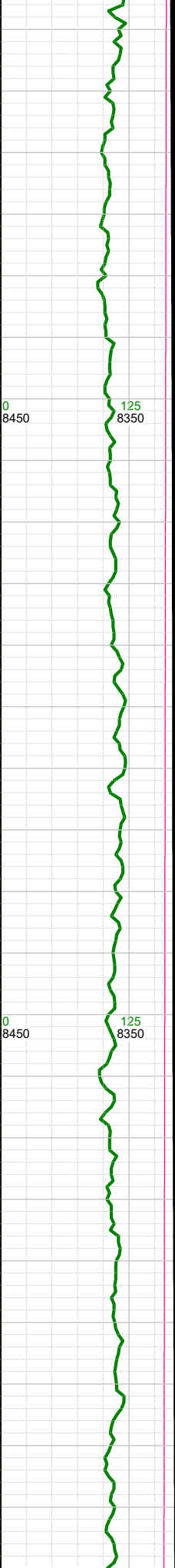
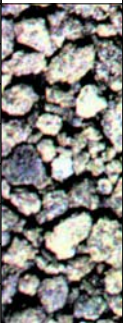
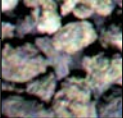

-9300 WT 10.2,
VIS 42

-9313 INC
89.84, AZM
179.74, TVD
8314.63

-9400 WT 10.3,
VIS 43

-9408 INC
90.72, AZM
179.79, TVD
8314.17

-9500 SHLY SS: med gy-
gy-brn, fri clus, arg cmt,
pred v f gr, mod-p srt, sl
calc, tr ang uncons qtz grs;
SHLY SLTST: med-dk gy,
frm, blk-sub blk, gr-rthy,
sl calc, v f sd intbd;

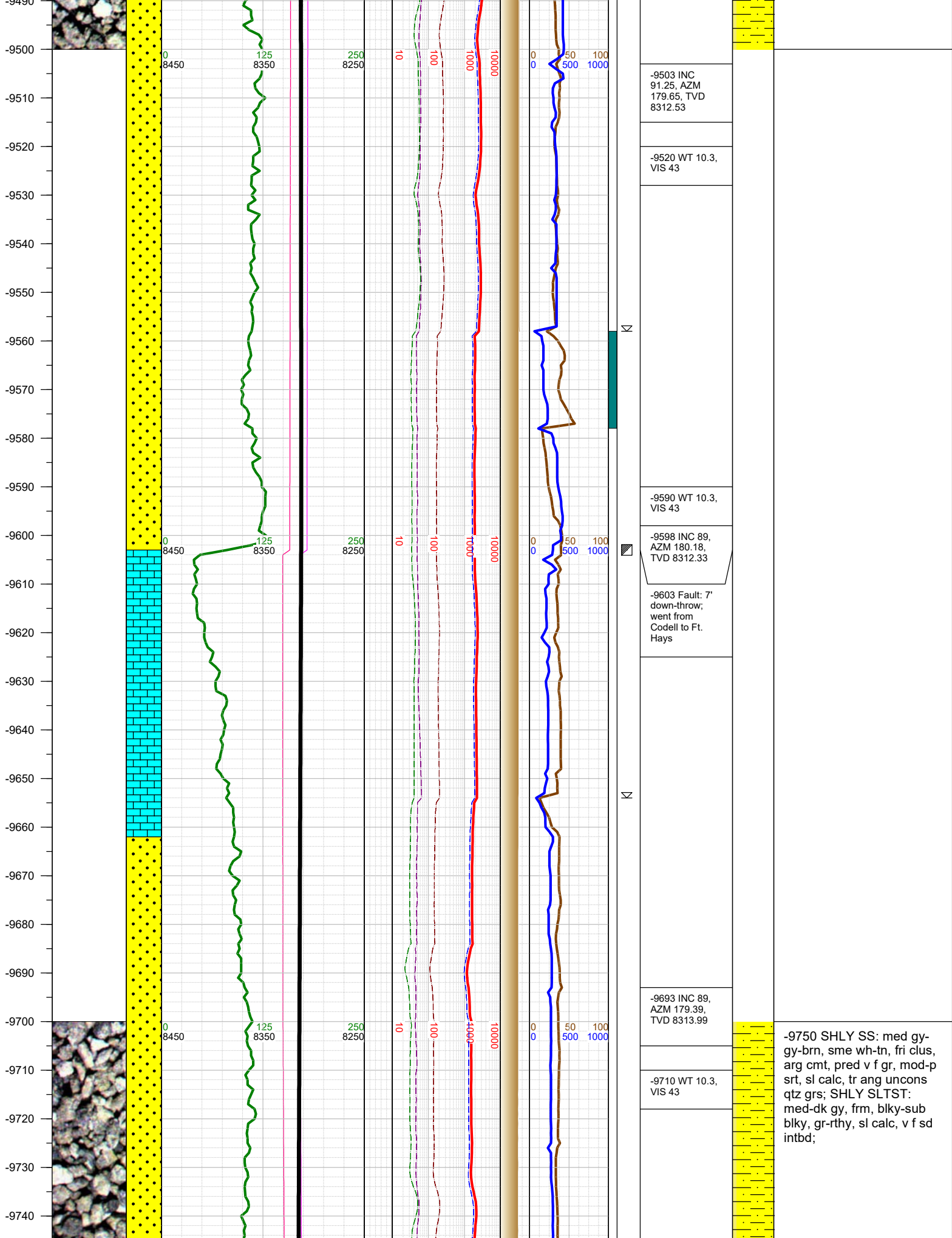

-9750
-9760
-9770
-9780
-9790
-9800
-9810
-9820
-9830
-9840
-9850
-9860
-9870
-9880
-9890
-9900
-9910
-9920
-9930
-9940
-9950
-9960
-9970
-9980
-9990

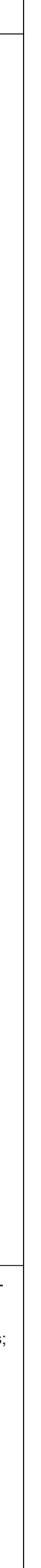
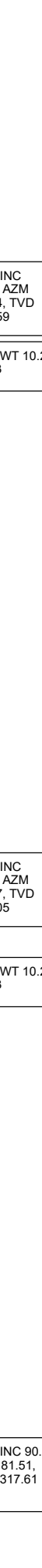
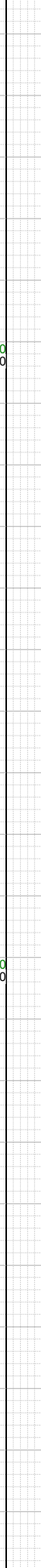
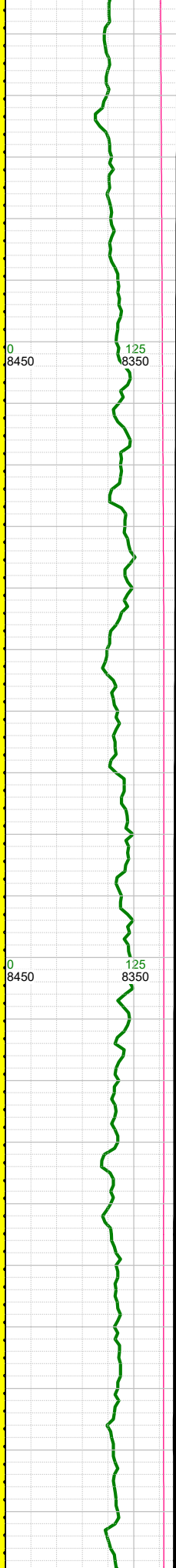
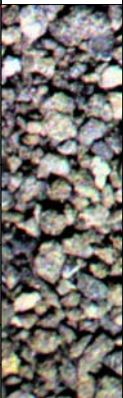

-9787 INC
89.04, AZM
179.04, TVD
8315.59

-9800 WT 10.2,
VIS 43

-9883 INC
89.22, AZM
178.77, TVD
8317.05

-9900 WT 10.2,
VIS 43

-9978 INC 90.1,
AZM 181.51,
TVD 8317.61

-10000 SHLY SS: med gy-
gy-brn, fri clus, arg cmt,
pred v f gr, mod-p srt, sl
calc, tr ang unconq grs;
SHLY SLTST: med-dk gy,
frm, blk-sub blk, gr-rthy,
sl calc, v f sd intbd; tr pyr;

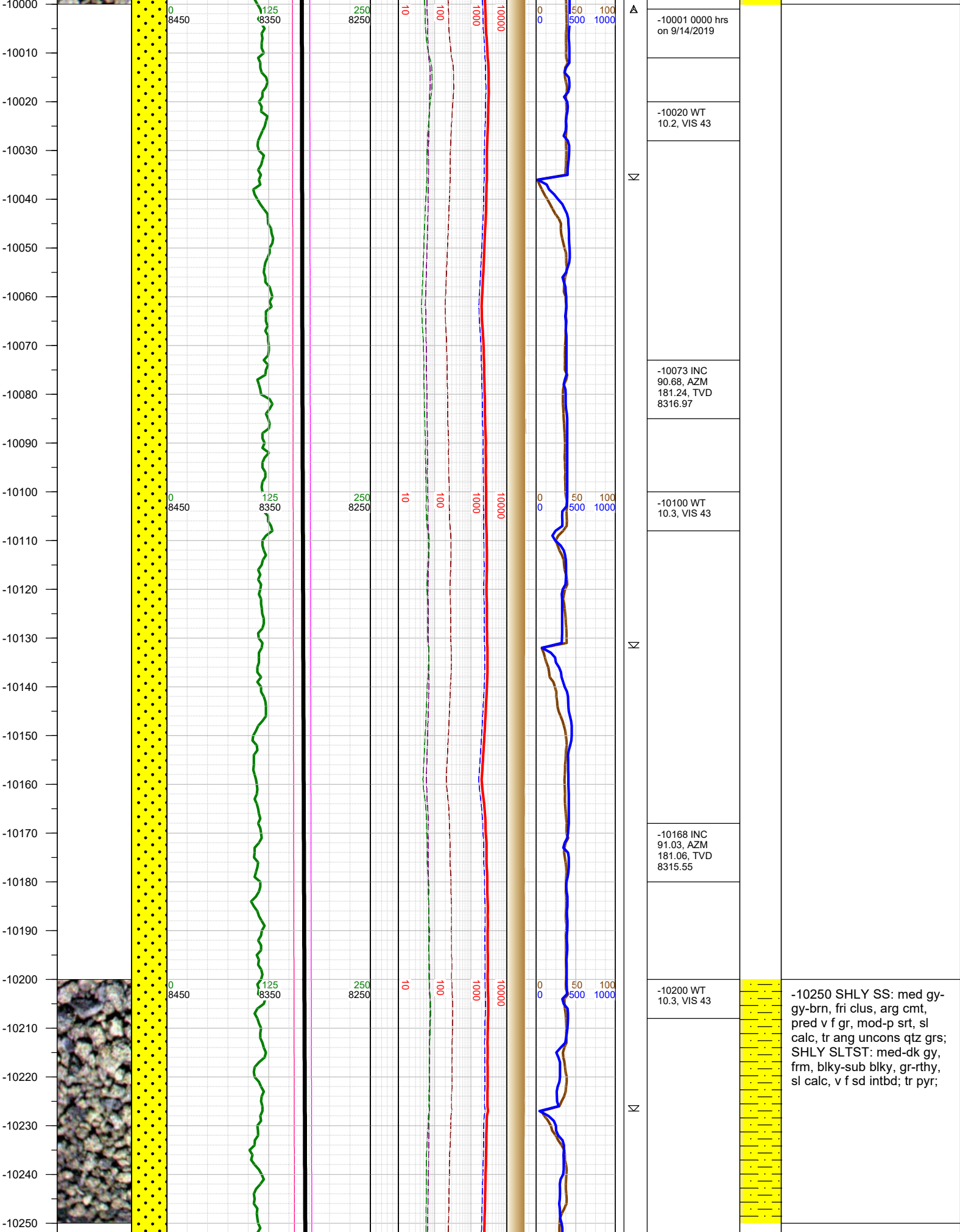

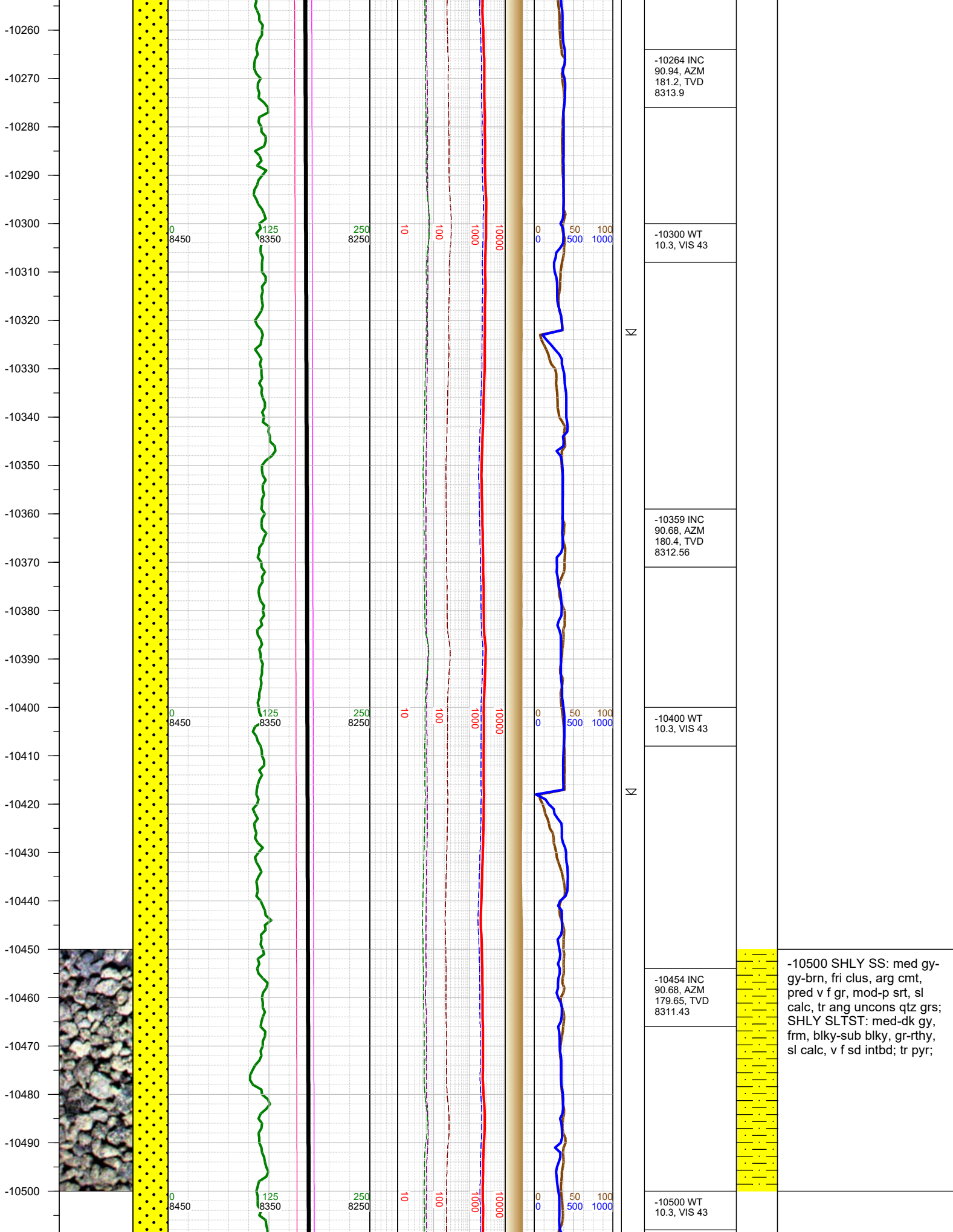

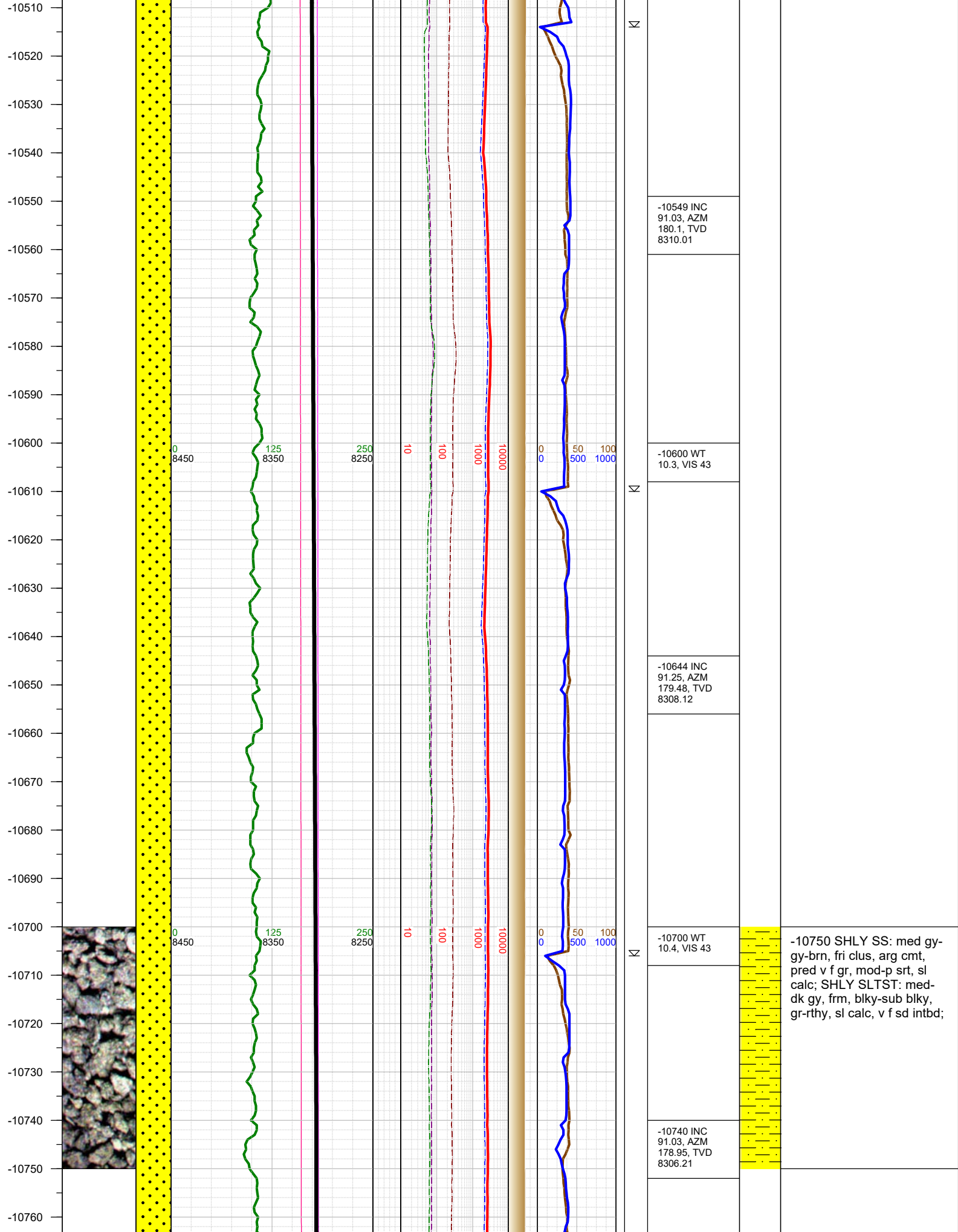

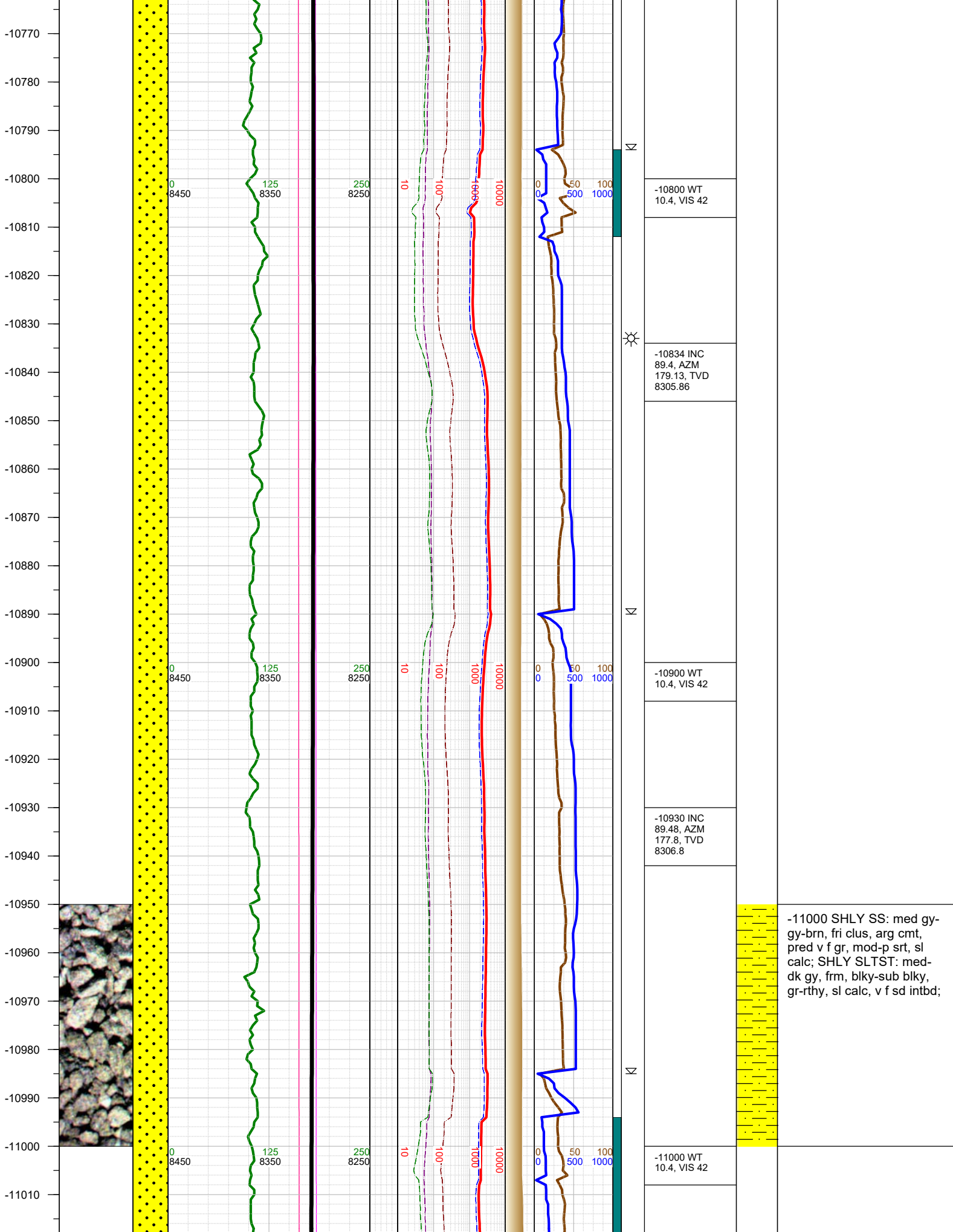

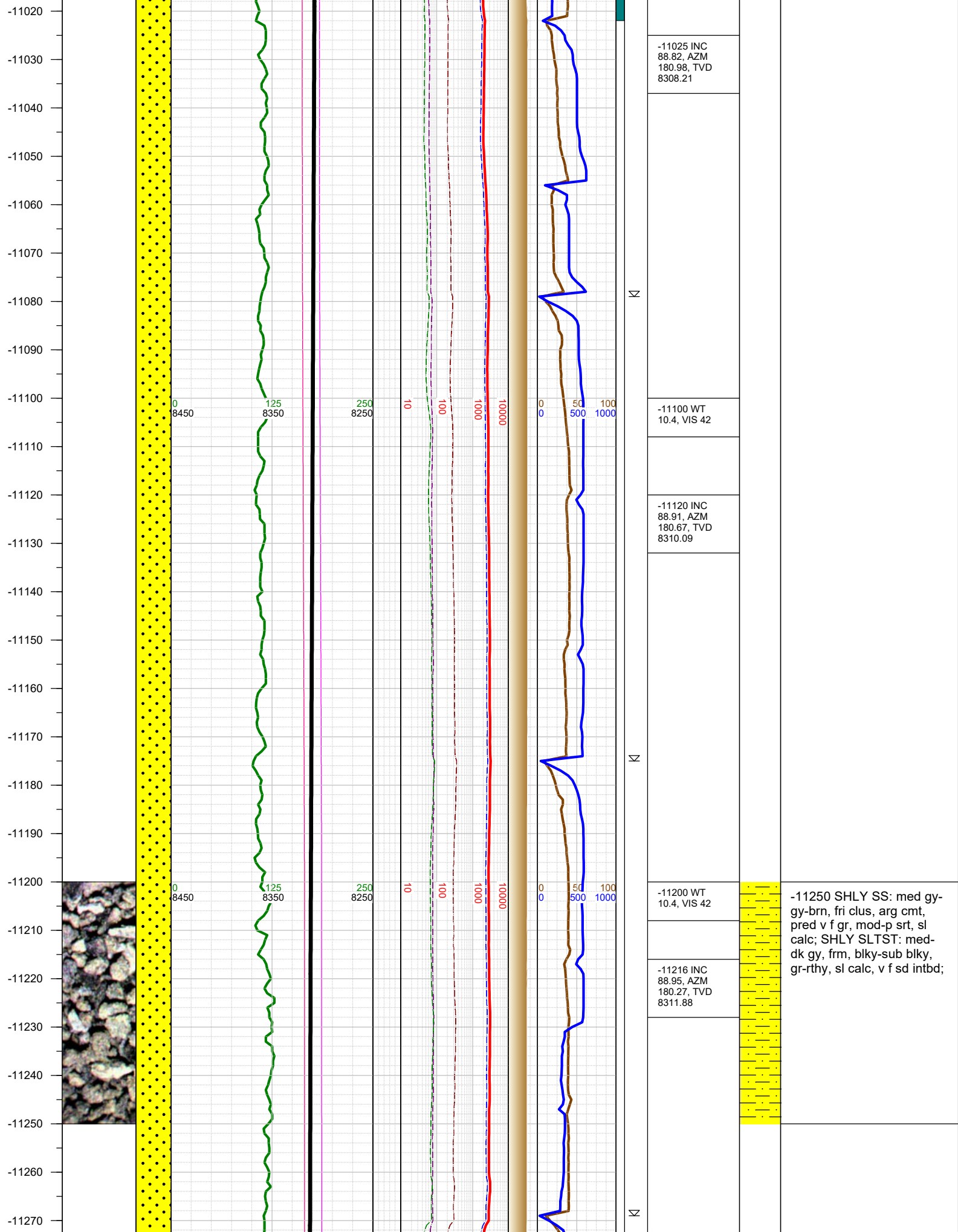

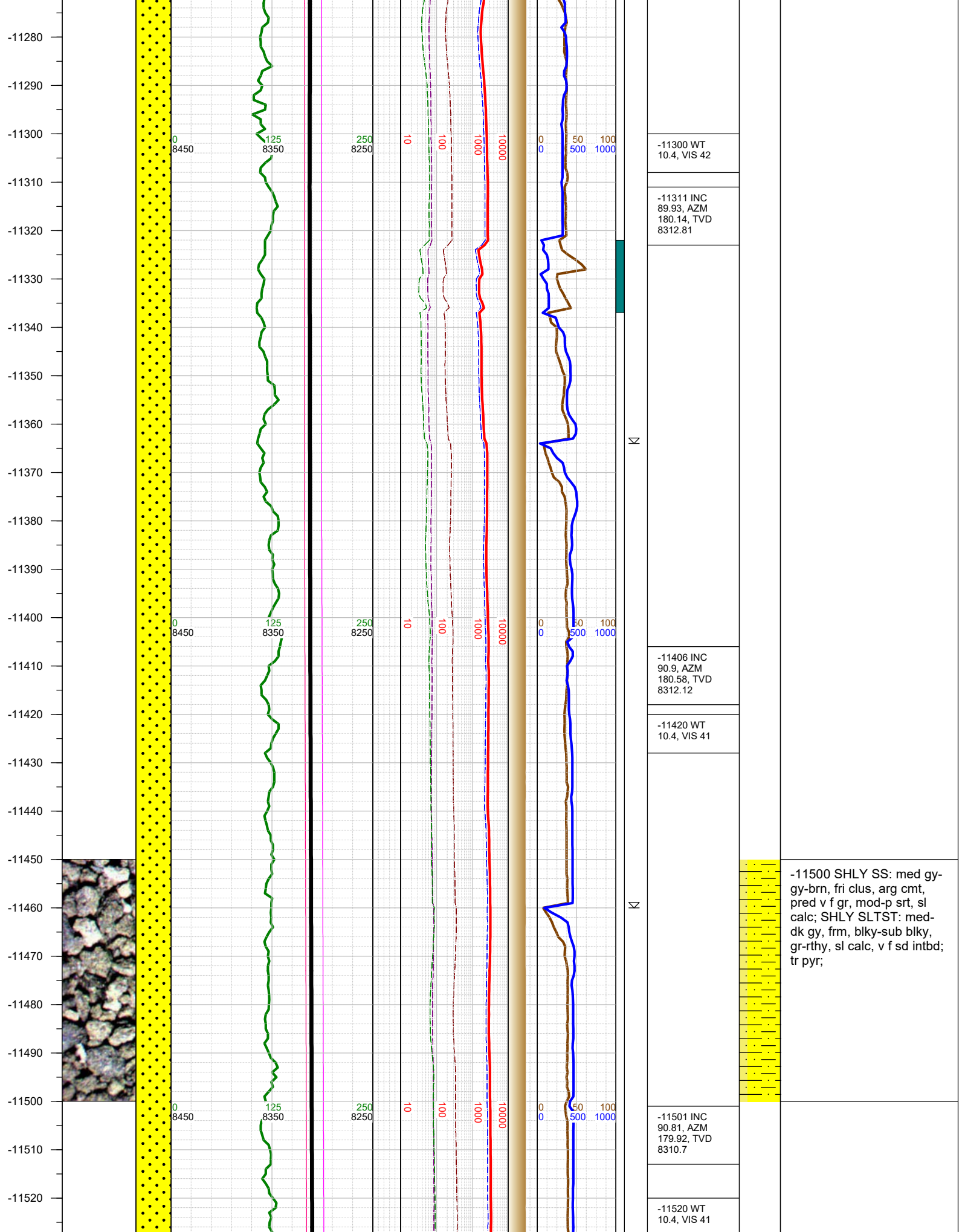

-11530
-11540
-11550
-11560
-11570
-11580
-11590
-11600
-11610
-11620
-11630
-11640
-11650
-11660
-11670
-11680
-11690
-11700
-11710
-11720
-11730
-11740
-11750
-11760
-11770
-11780

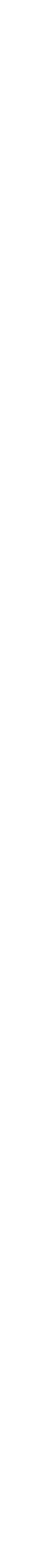
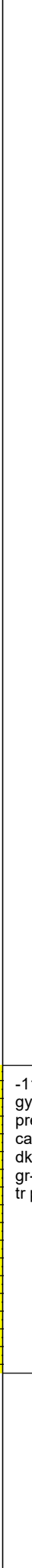
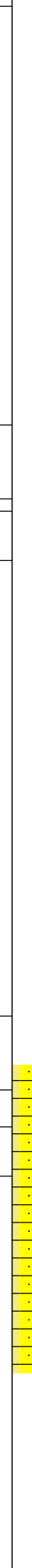
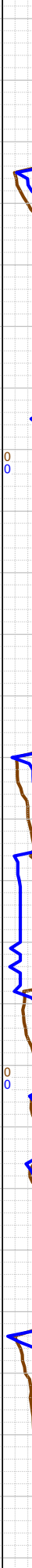
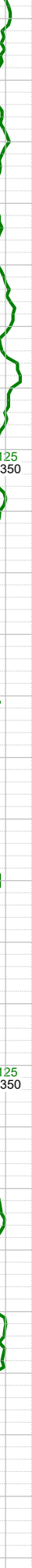
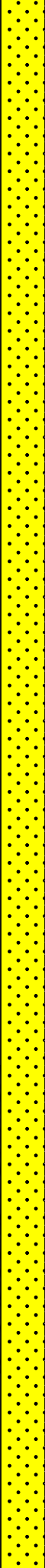
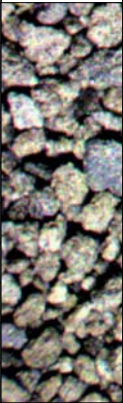

Σ

Σ

Σ

-11596 INC
91.47, AZM
179.21, TVD
8308.81

-11610 WT
10.4, VIS 43

-11692 INC
89.44, AZM
179.83, TVD
8308.05

-11710 WT
10.4, VIS 43

-11750 SHLY SS: med gy-
gy-brn, fri clus, arg cmt,
pred v f gr, mod-p srt, sl
calc; SHLY SLTST: med-
dk gy, frm, blk-sub blk,
gr-rthy, sl calc, v f sd intbd;
tr pyr;



	-11787 INC 89.7, AZM 180.4, TVD 8308.76		
	-11800 WT 10.4, VIS 44		
	-11882 INC 89.97, AZM 179.92, TVD 8309.04		
	-11900 WT 10.4, VIS 44		
			-12000 SHLY SS: med gy- gy-brn, fri clus, arg cmt, pred v f gr, mod-p srt, sl calc; SHLY SLTST: med- dk gy, frm, blk-sub blk, gr-rthy, sl calc, v f sd intbd;
	-11978 INC 90.54, AZM 179.96, TVD 8308.61		
	-12000 WT 10.4, VIS 44		

-12040
-12050
-12060
-12070
-12080
-12090
-12100
-12110
-12120
-12130
-12140
-12150
-12160
-12170
-12180
-12190
-12200
-12210
-12220
-12230
-12240
-12250
-12260
-12270
-12280
-12290

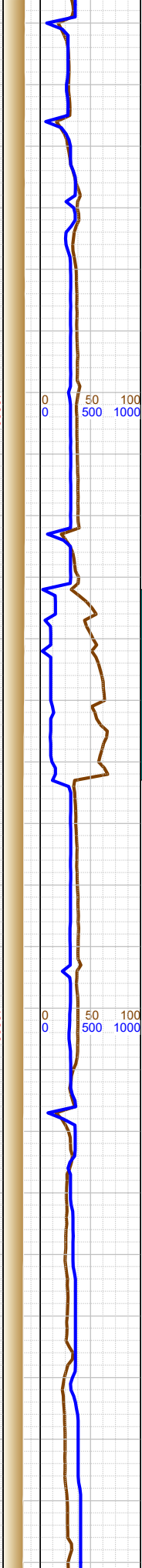
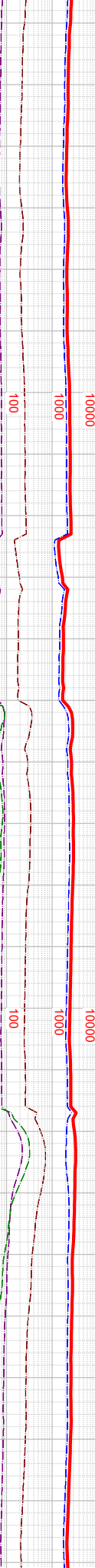
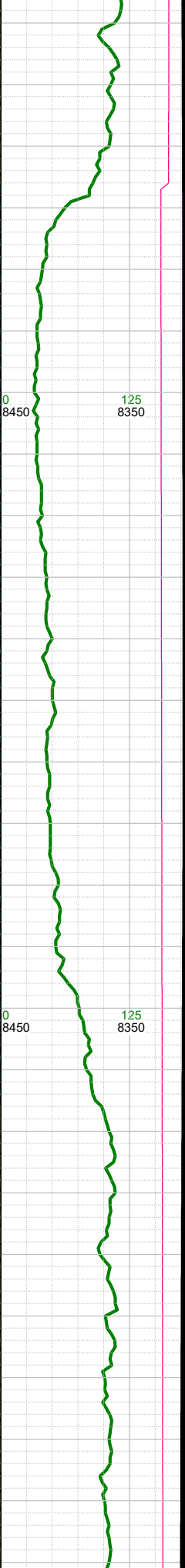
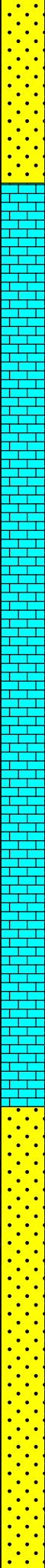

-12066 Fault: 6' down-throw; went from Codell to Ft. Hays

-12073 INC 91.21, AZM 179.26, TVD 8307.16

-12100 WT 10.5, VIS 44

-12169 INC 89.09, AZM 181.46, TVD 8306.91

-12200 WT 10.5, VIS 44

-12264 INC 88.91, AZM 180.67, TVD 8308.57



-12250 SHLY SS: med gy-gy-brn, fri clus, arg cmt, pred v f gr, mod-p srt, sl calc; LS: lt gy-wh, subblky-subply, sl wxy, v calc, sd intbd; SHLY SLTST: med-dk gy, frm, blk-sub blk, gr-rthy, sl calc, v f sd intbd;

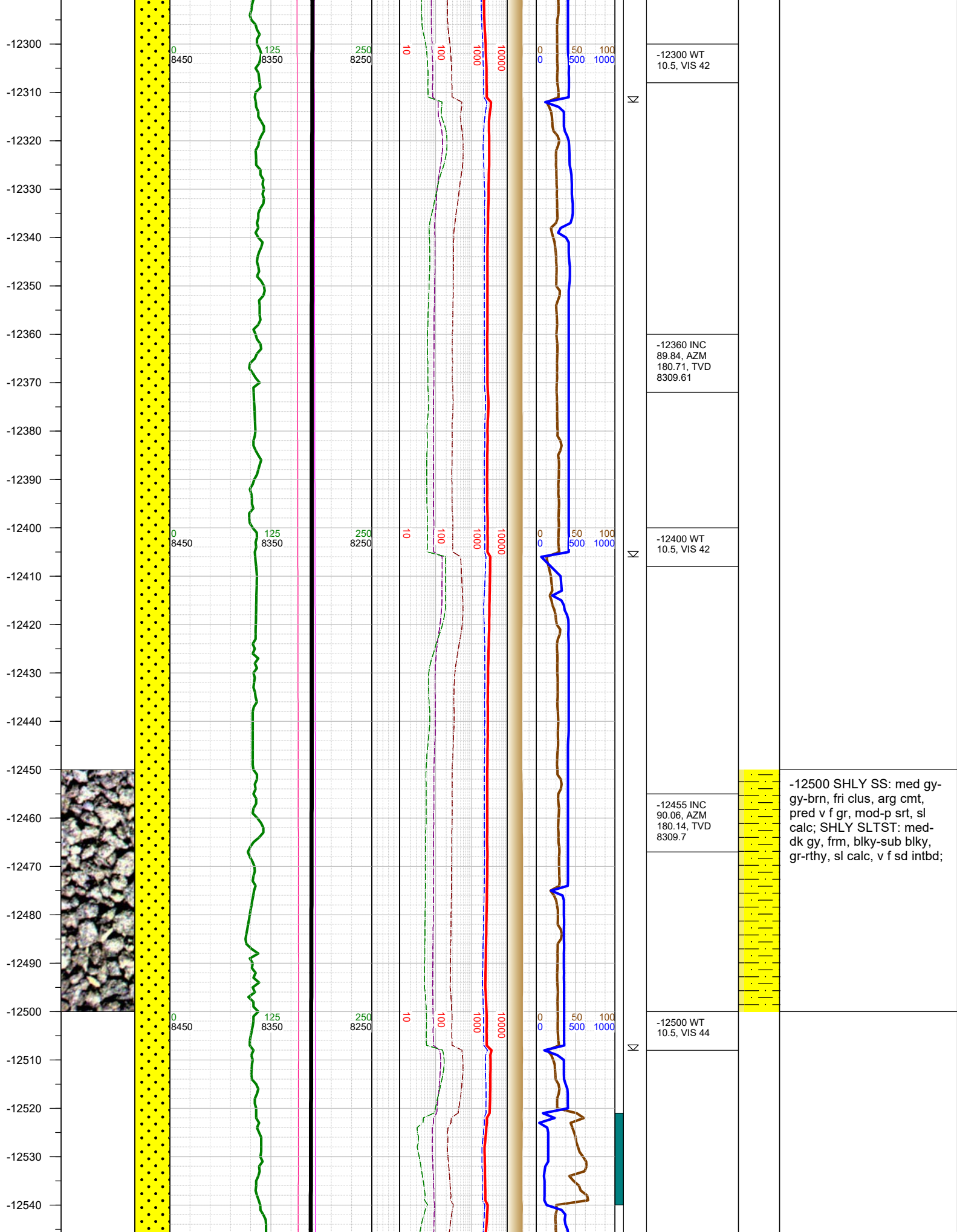

-12550
-12560
-12570
-12580
-12590
-12600
-12610
-12620
-12630
-12640
-12650
-12660
-12670
-12680
-12690
-12700
-12710
-12720
-12730
-12740
-12750
-12760
-12770
-12780
-12790
-12800

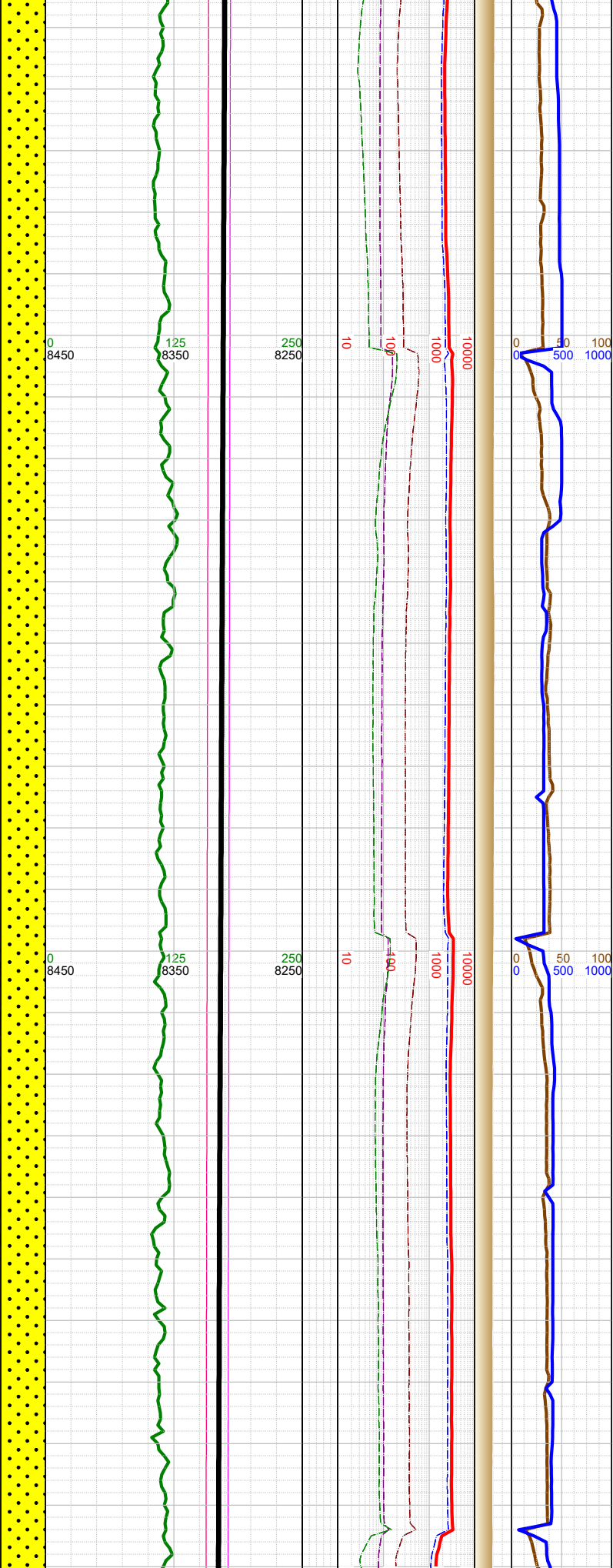
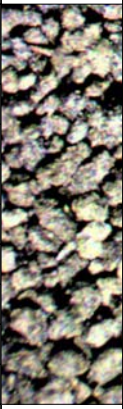

Σ

Σ

Σ

-12551 INC
88.82, AZM
180.54, TVD
8310.64

-12600 WT
10.5, VIS 44

-12647 INC
88.82, AZM
181.42, TVD
8312.61

-12700 WT
10.5, VIS 43

-12742 INC
88.86, AZM
180.93, TVD
8314.54



-12750 SHLY SS: med gy-
gy-brn, fri clus, arg cmt,
pred v f gr, mod-p srt, sl
calc; SHLY SLTST: med-
dk gy, frm, blk-sub blk,
gr-rthy, sl calc, v f sd intbd;

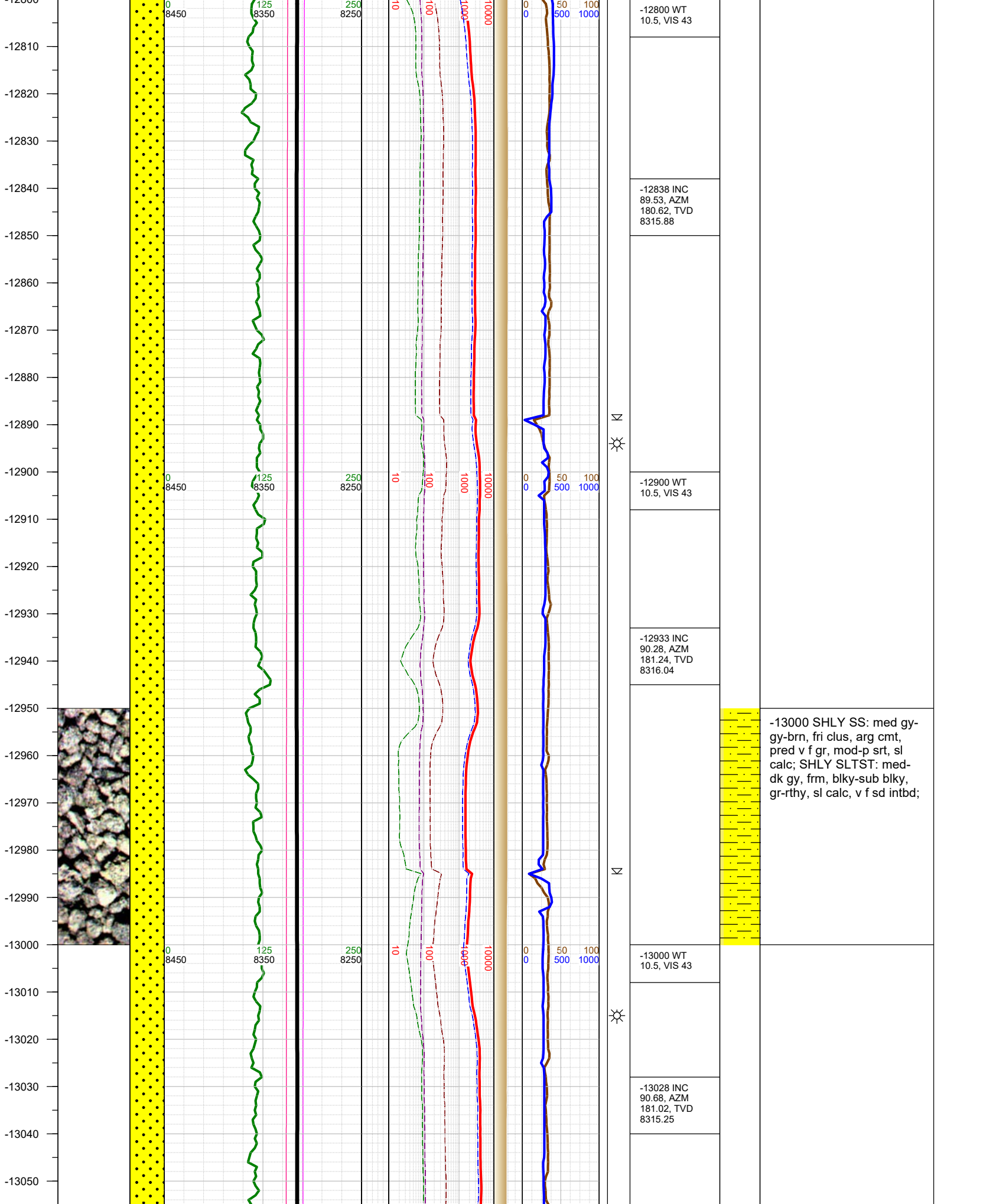

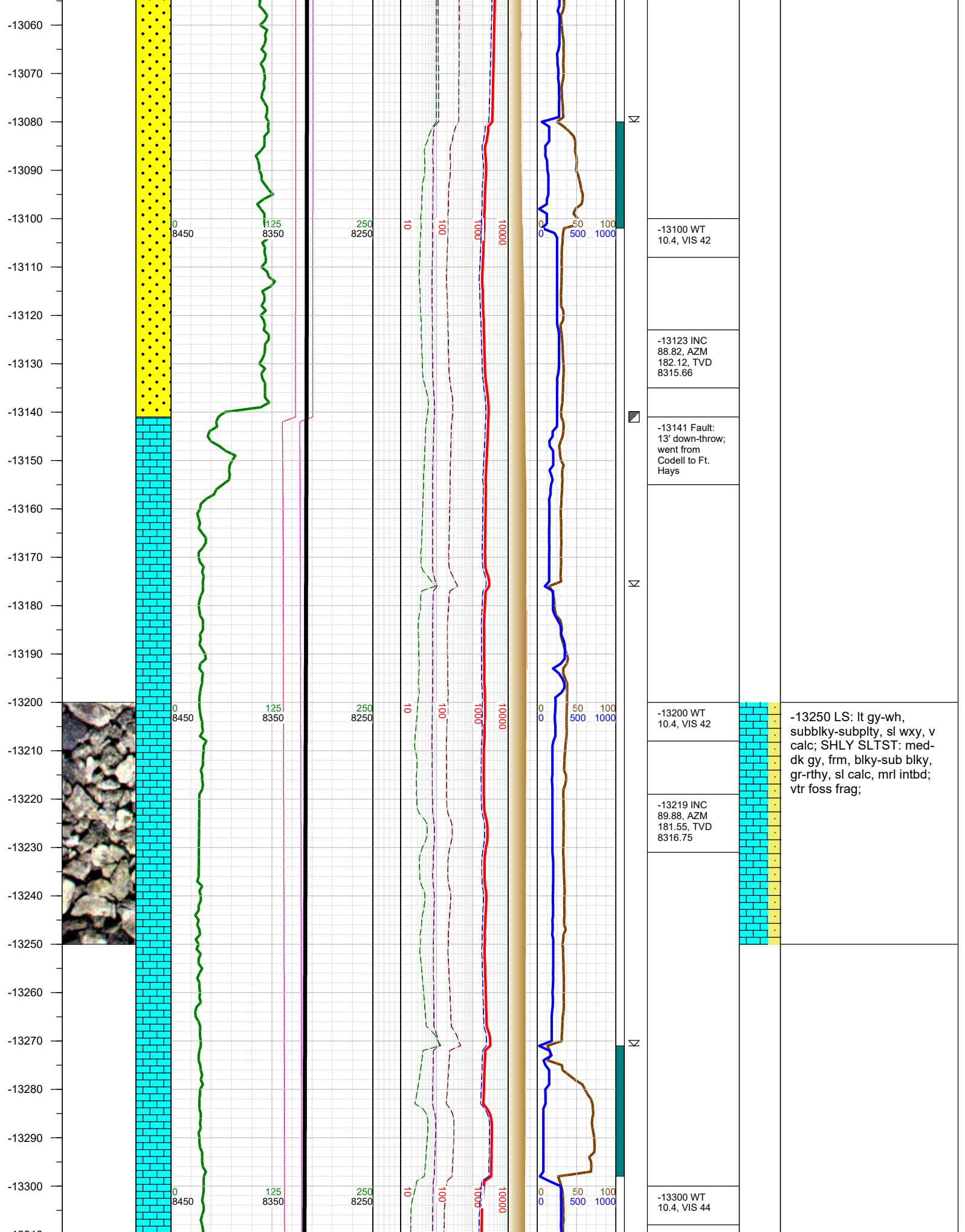

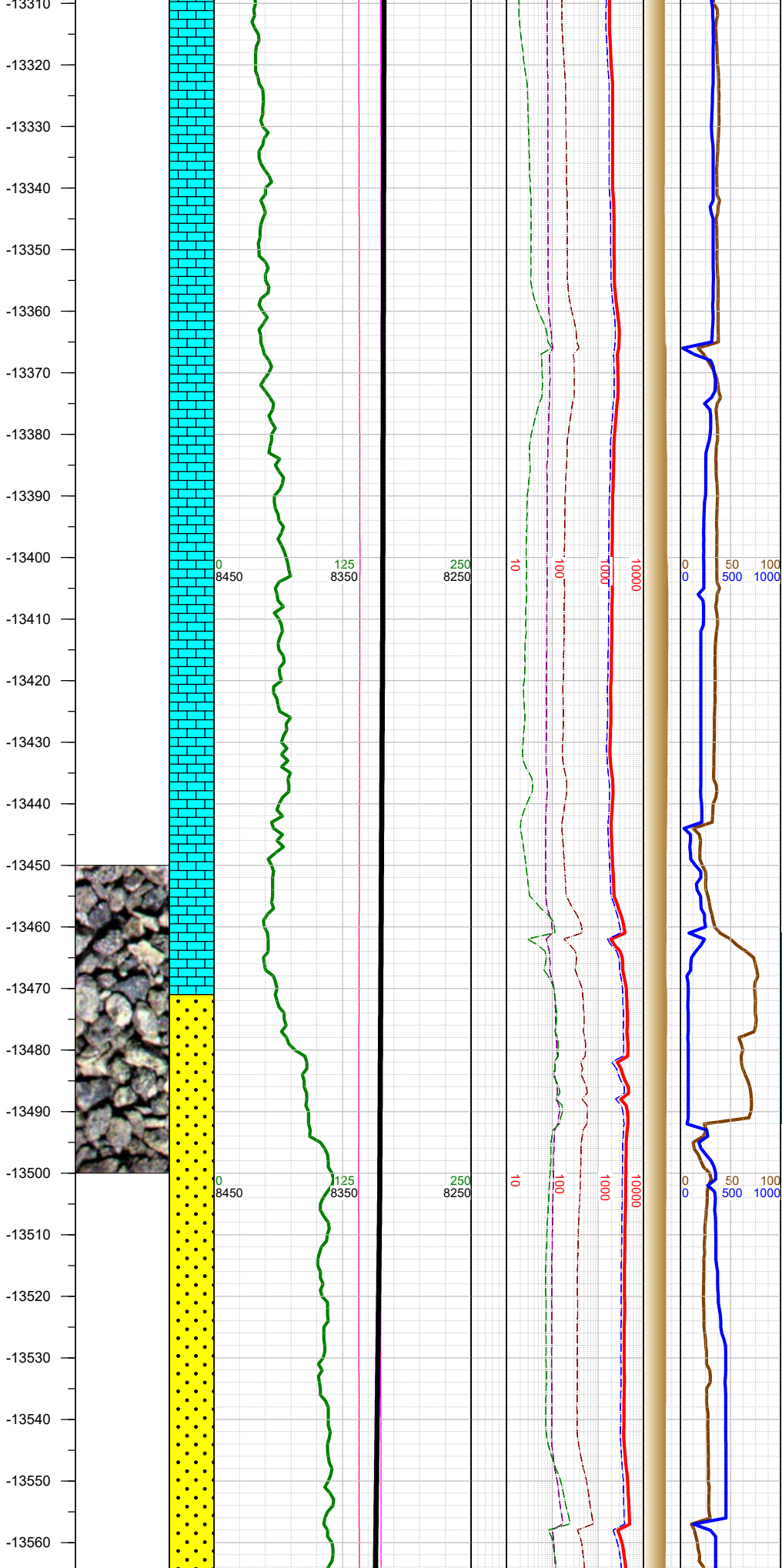

13

13

13

-13315 INC
88.73, AZM
181.99, TVD
8317.91

-13400 WT
10.4, VIS 44

-13410 INC
90.15, AZM
182.25, TVD
8318.84

-13500 SHLY SS: med gy-gy-brn, fri clus, arg cmt, pred v f gr, mod-p srt, sl calc; LS: lt gy-wh, subblky-subply, sl wxy, v calc, sd intbd; SHLY SLTST: med-dk gy, frm, blk-sub blk, gr-rthy, sl calc, v f sd intbd; tr pyr;

-13506 INC
86.96, AZM
182.3, TVD
8321.26

-13520 WT
10.2, VIS 43

-13570
-13580
-13590
-13600
-13610
-13620
-13630
-13640
-13650
-13660
-13670
-13680
-13690
-13700
-13710
-13720
-13730
-13740
-13750
-13760
-13770
-13780
-13790
-13800
-13810

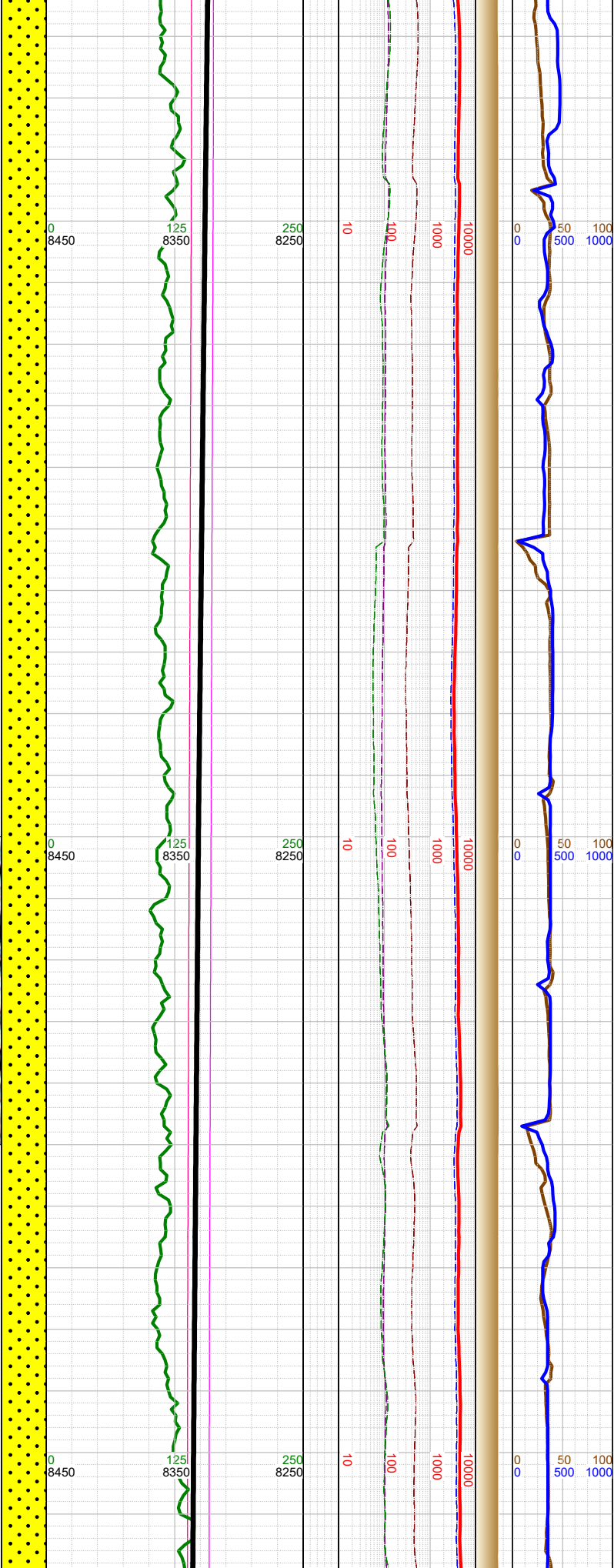
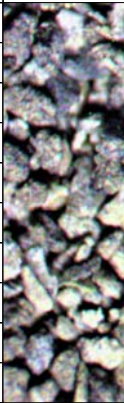

N
N

-13601 INC 86.66, AZM 181.77, TVD 8326.55
-13620 WT 10.2, VIS 43
-13697 INC 87.41, AZM 181.11, TVD 8331.52
-13710 WT 10.2, VIS 43
-13792 INC 88.2, AZM 180.98, TVD 8335.15
-13810 WT 10.2, VIS 42



-13750 SHLY SS: med gy-gy-brn, fri sd agg, arg cmt, pred v f gr, mod-p srt, sl calc; SHLY SLTST: med-dk gy, frm, blk-sub blk, gr-rthy, sl calc;

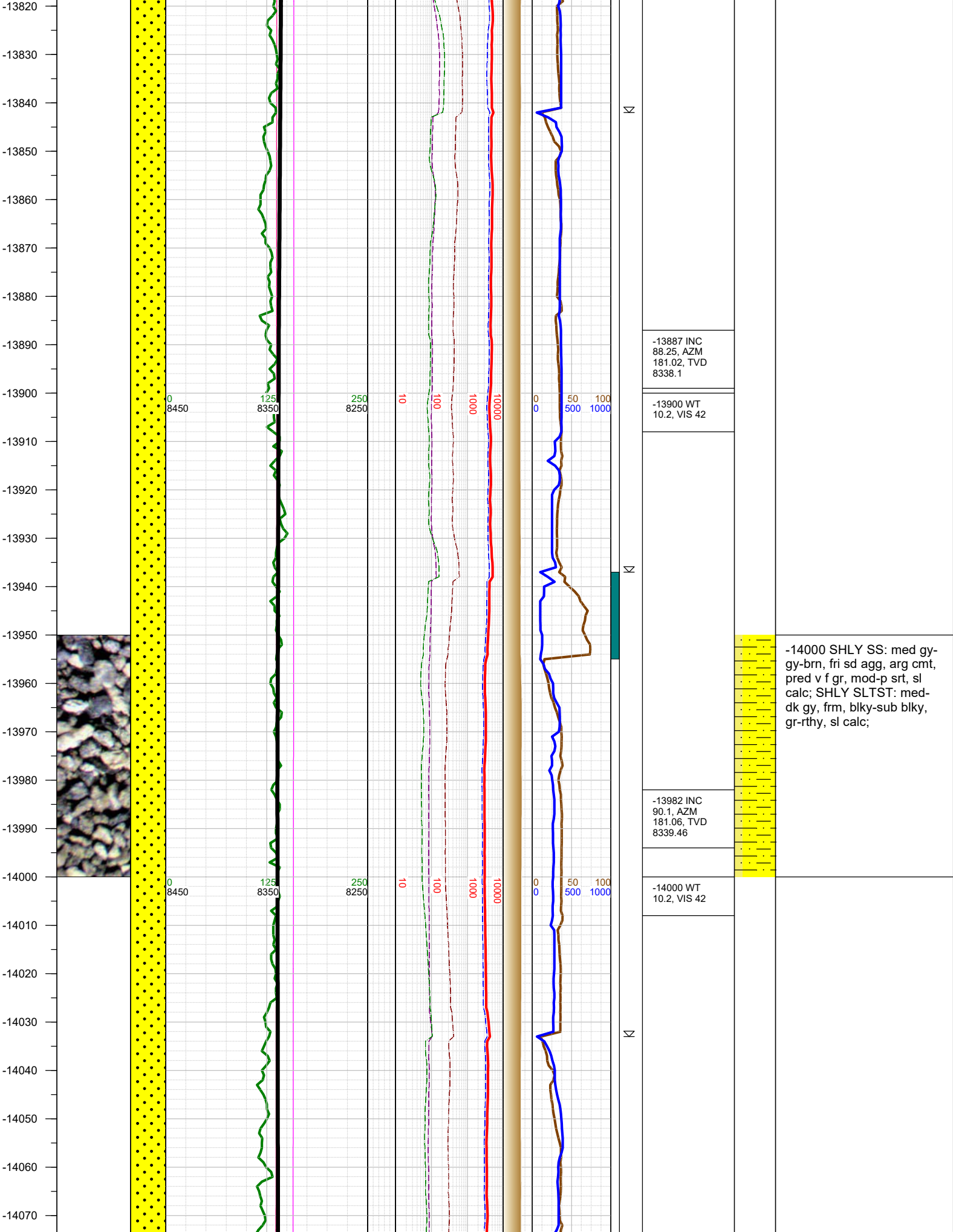

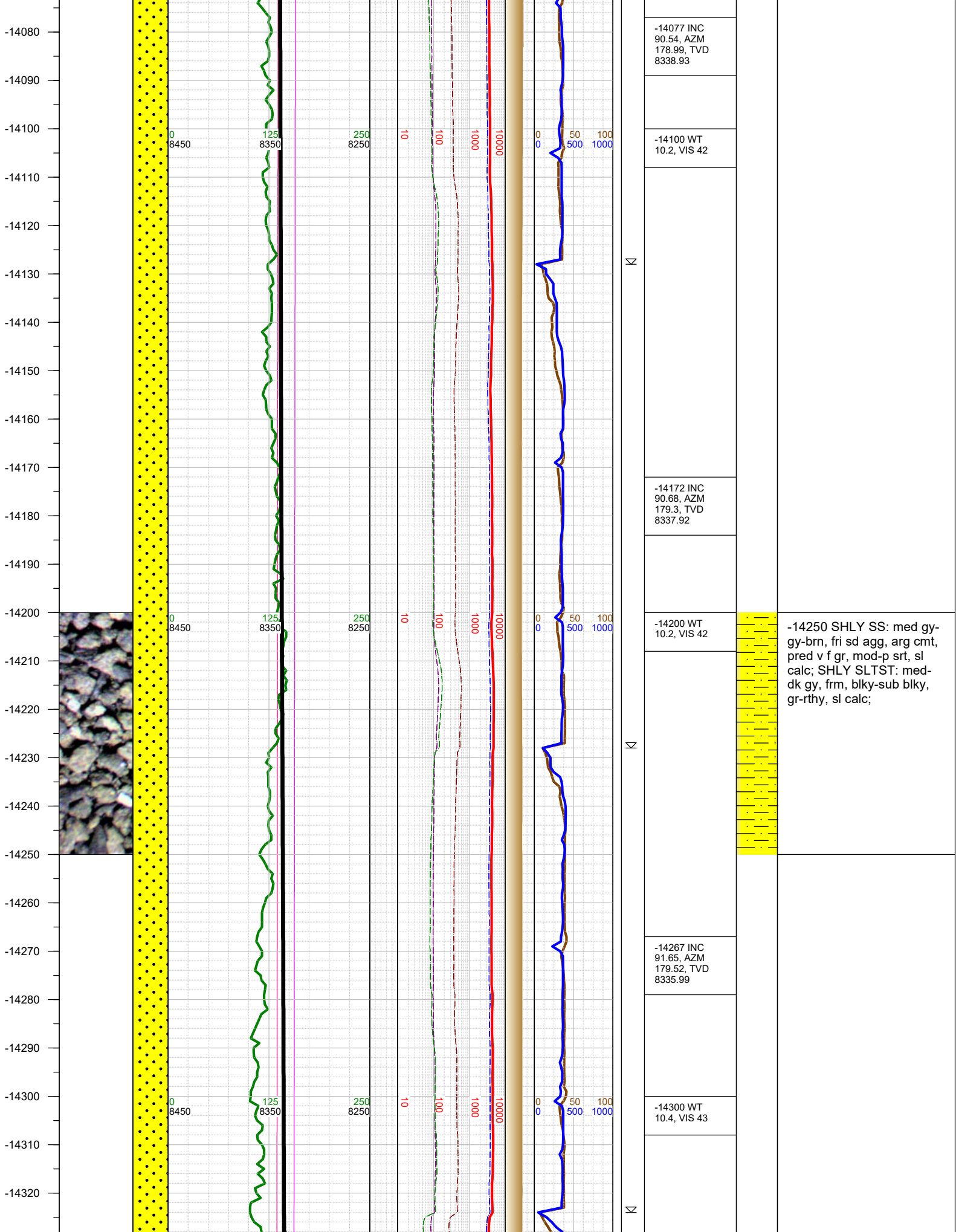

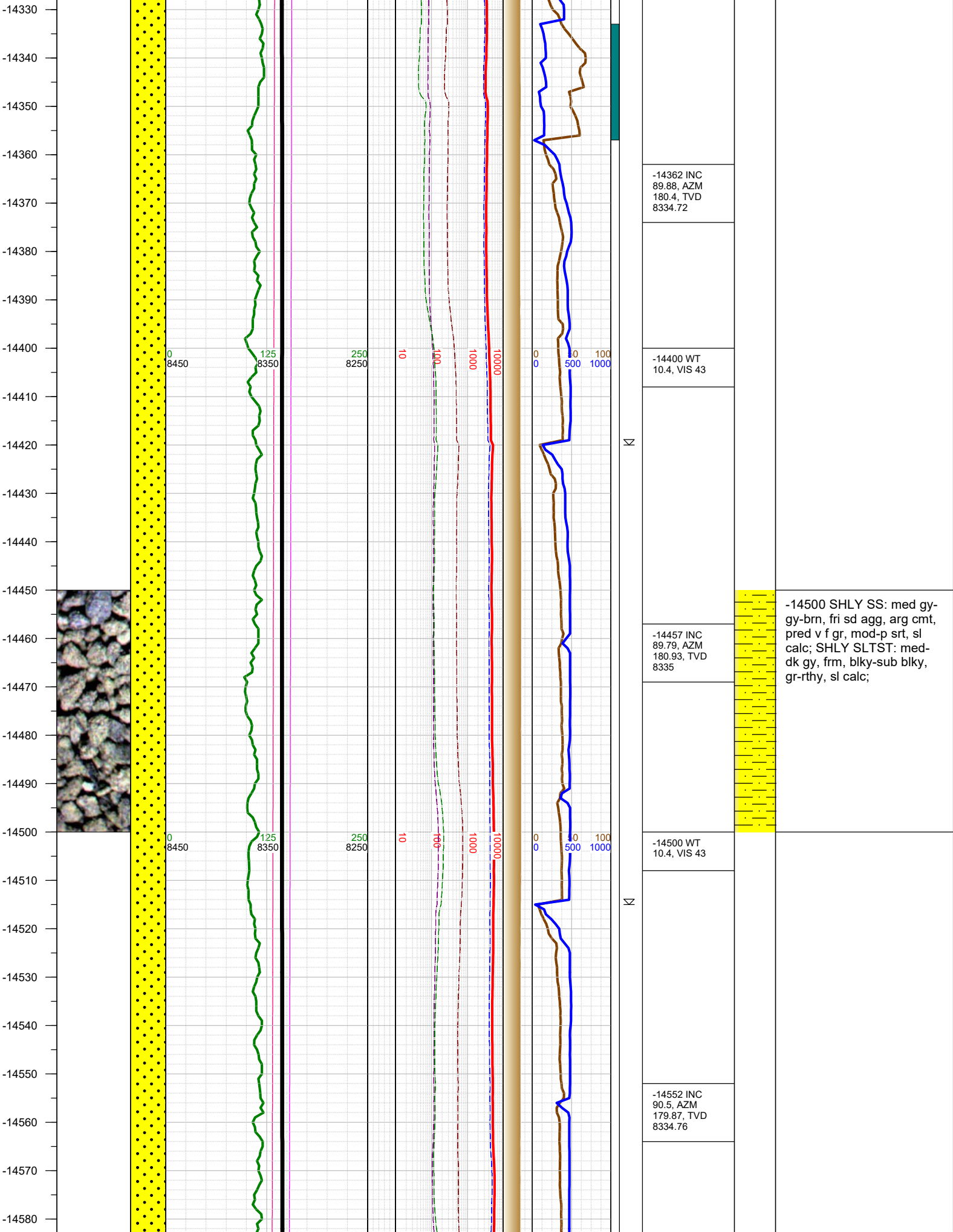

-14500 SHLY SS: med gy-gy-brn, fri sd agg, arg cmt, pred v f gr, mod-p srt, sl calc; SHLY SLTST: med-dk gy, frm, blk-sub blk, gr-rthy, sl calc;

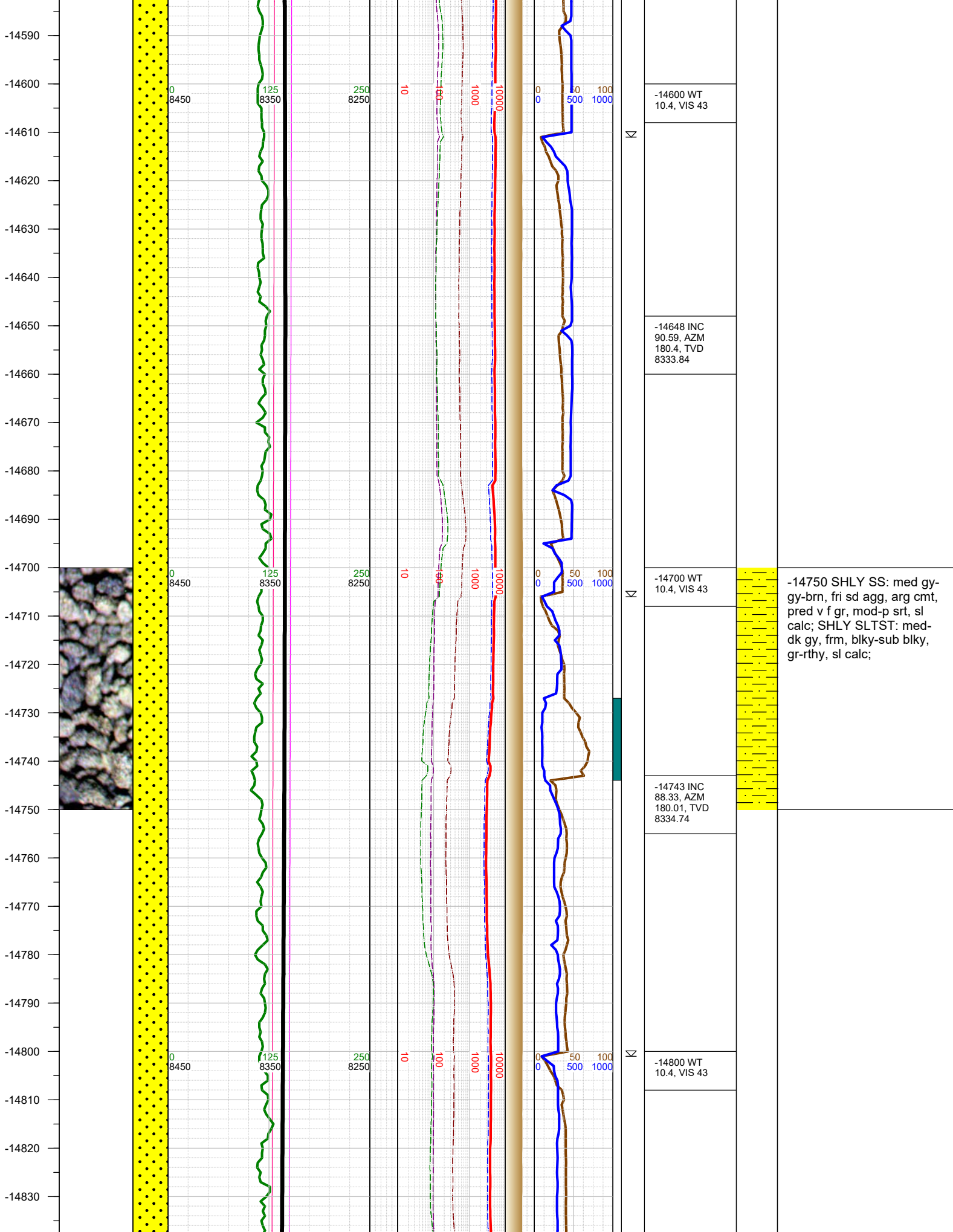

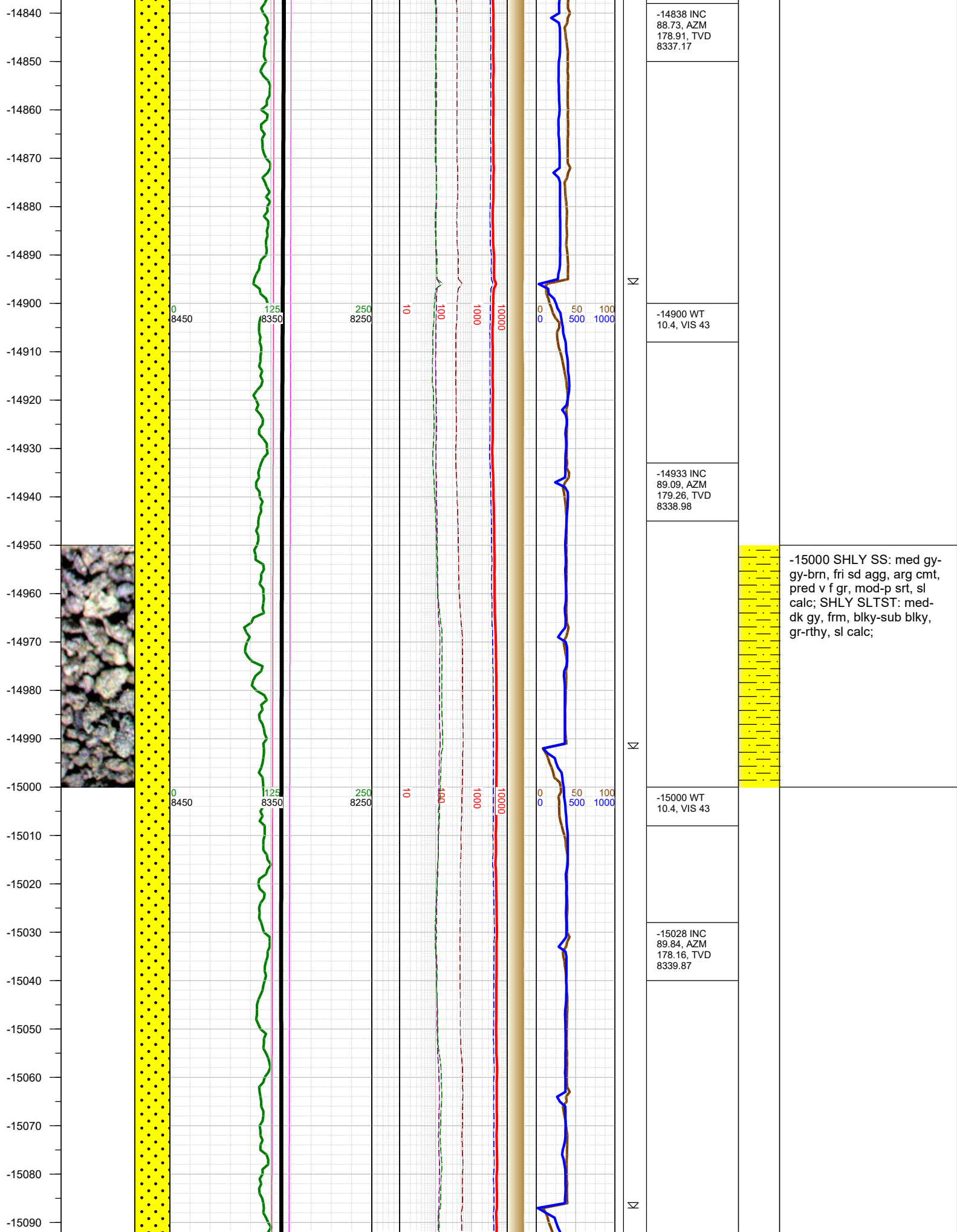

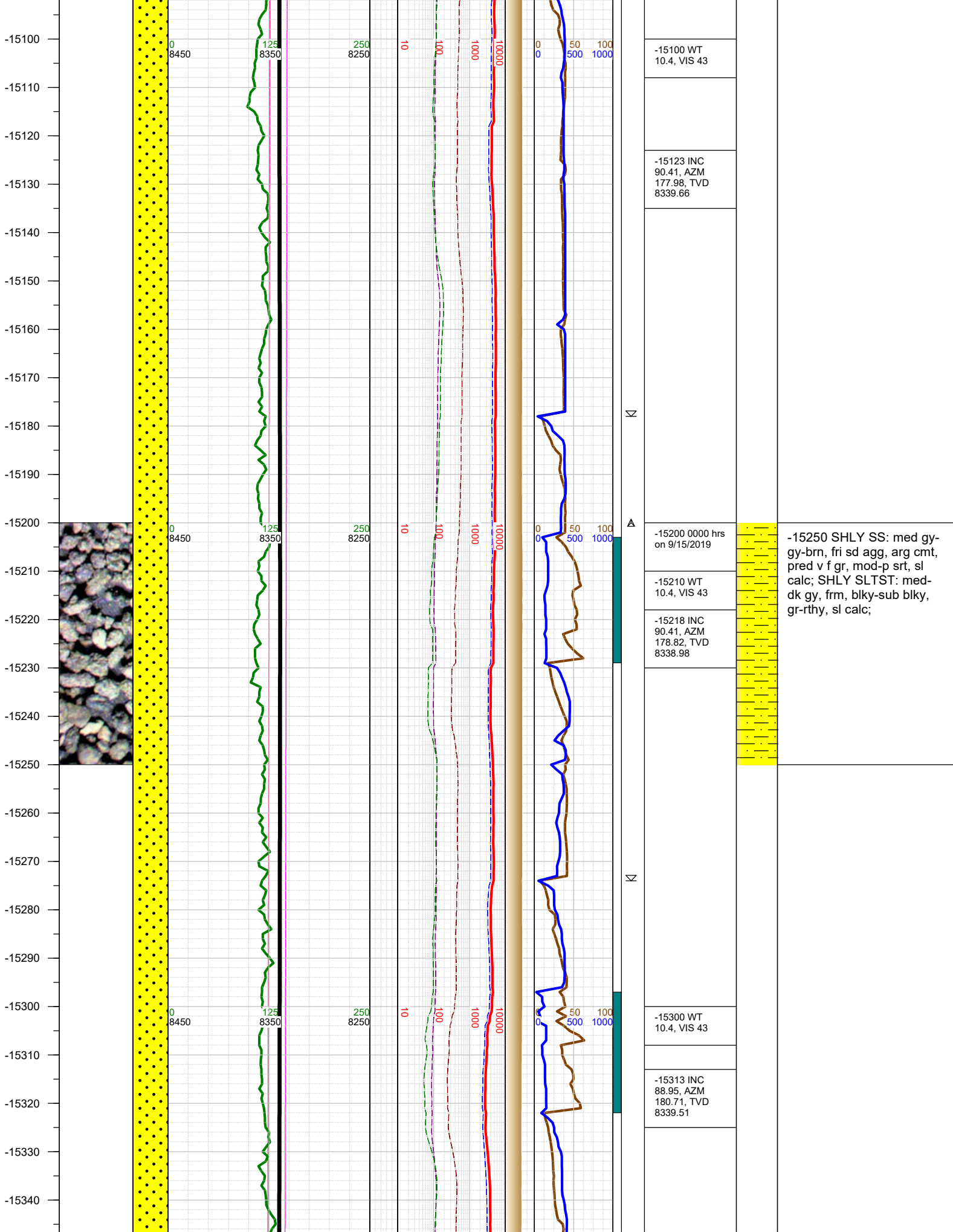

-15350
-15360
-15370
-15380
-15390
-15400
-15410
-15420
-15430
-15440
-15450
-15460
-15470
-15480
-15490
-15500
-15510
-15520
-15530
-15540
-15550
-15560
-15570
-15580
-15590
-15600

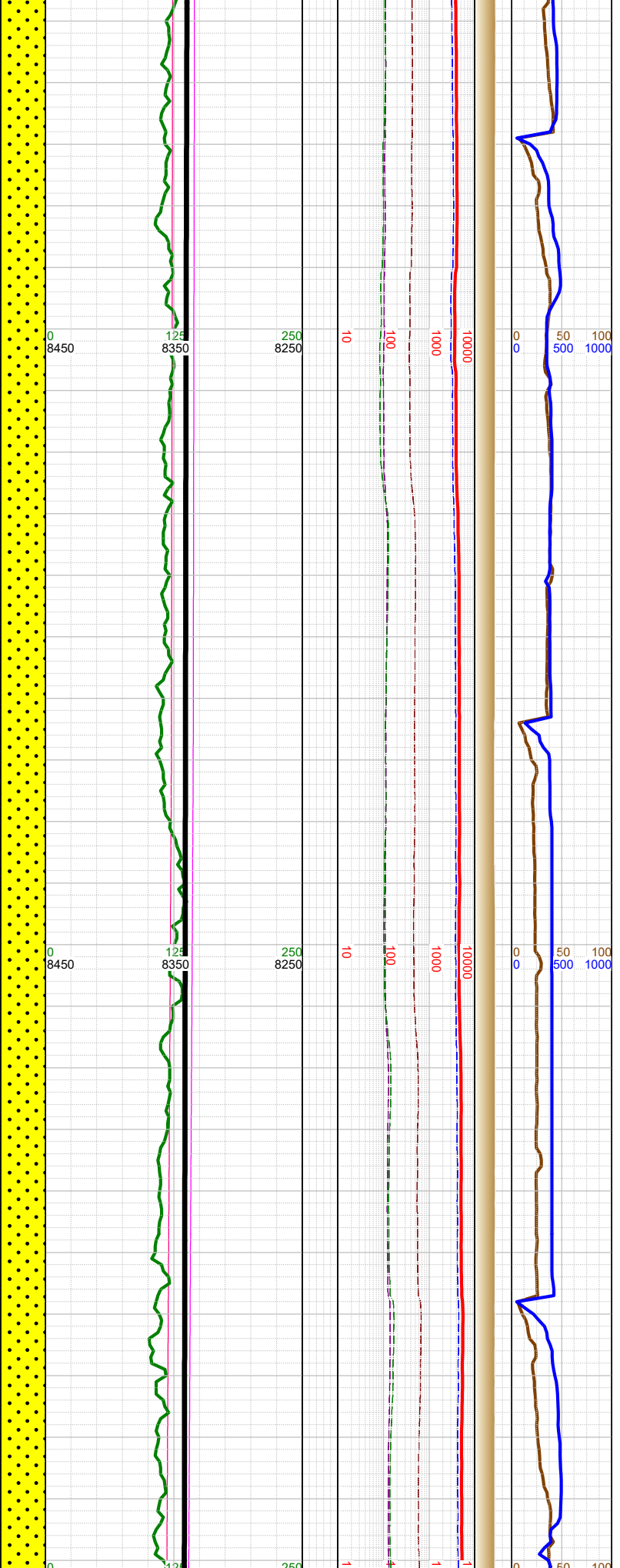
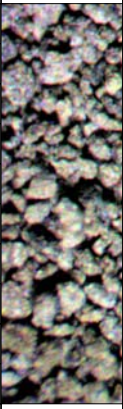

Σ
Σ
Σ

-15407 INC 89.66, AZM 181.64, TVD 8340.65
-15420 WT 10.4, VIS 43
-15503 INC 89.53, AZM 180.89, TVD 8341.33
-15520 WT 10.4, VIS 45
-15598 INC

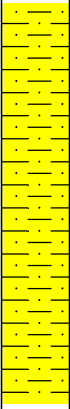

-15500 SHLY SS: med gy-gy-brn, fri sd agg, arg cmt, pred v f gr, mod-p srt, sl calc; SHLY SLTST: med-dk gy, frm, blk-sub blk, gr-rthy, sl calc; tr pyr;

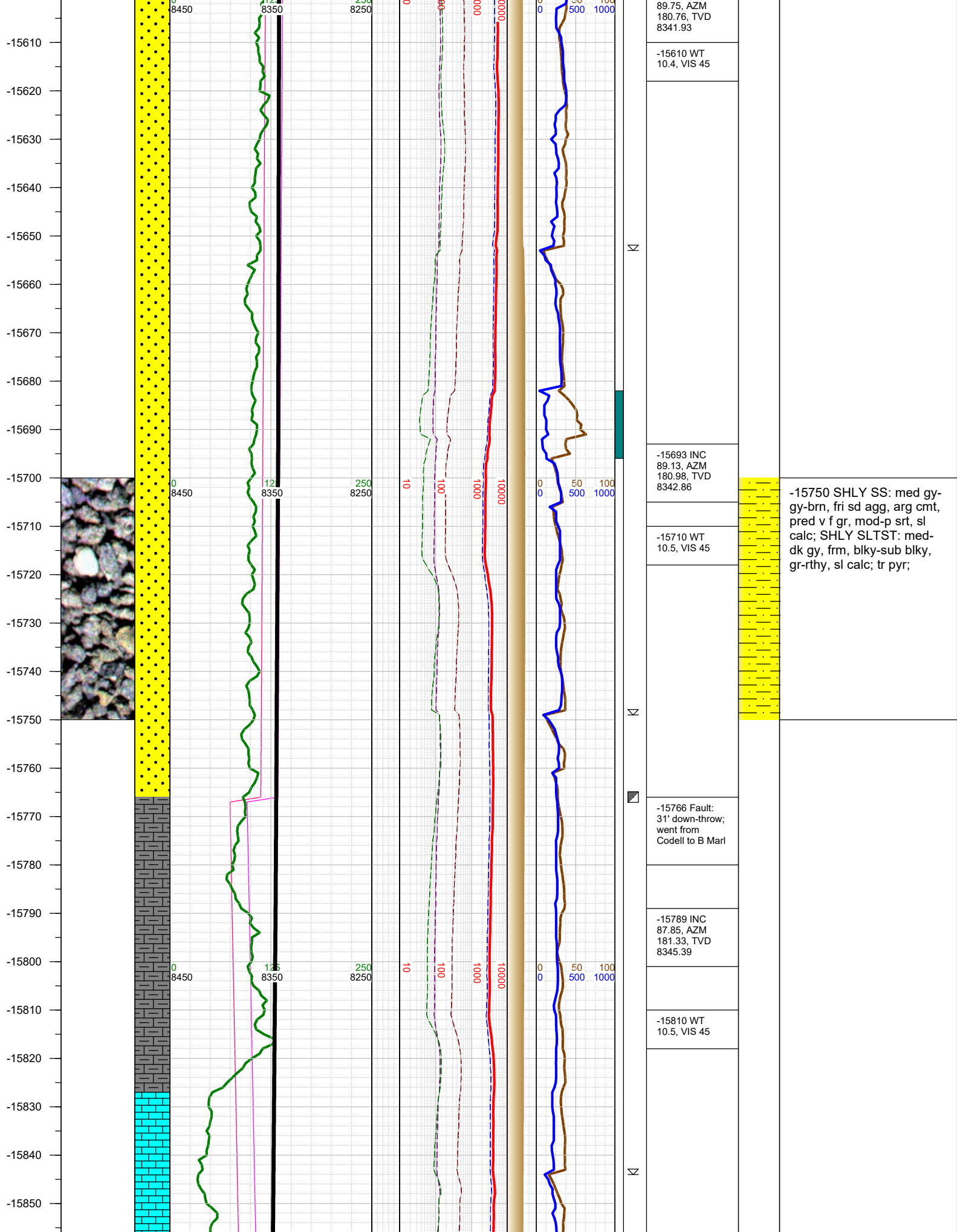

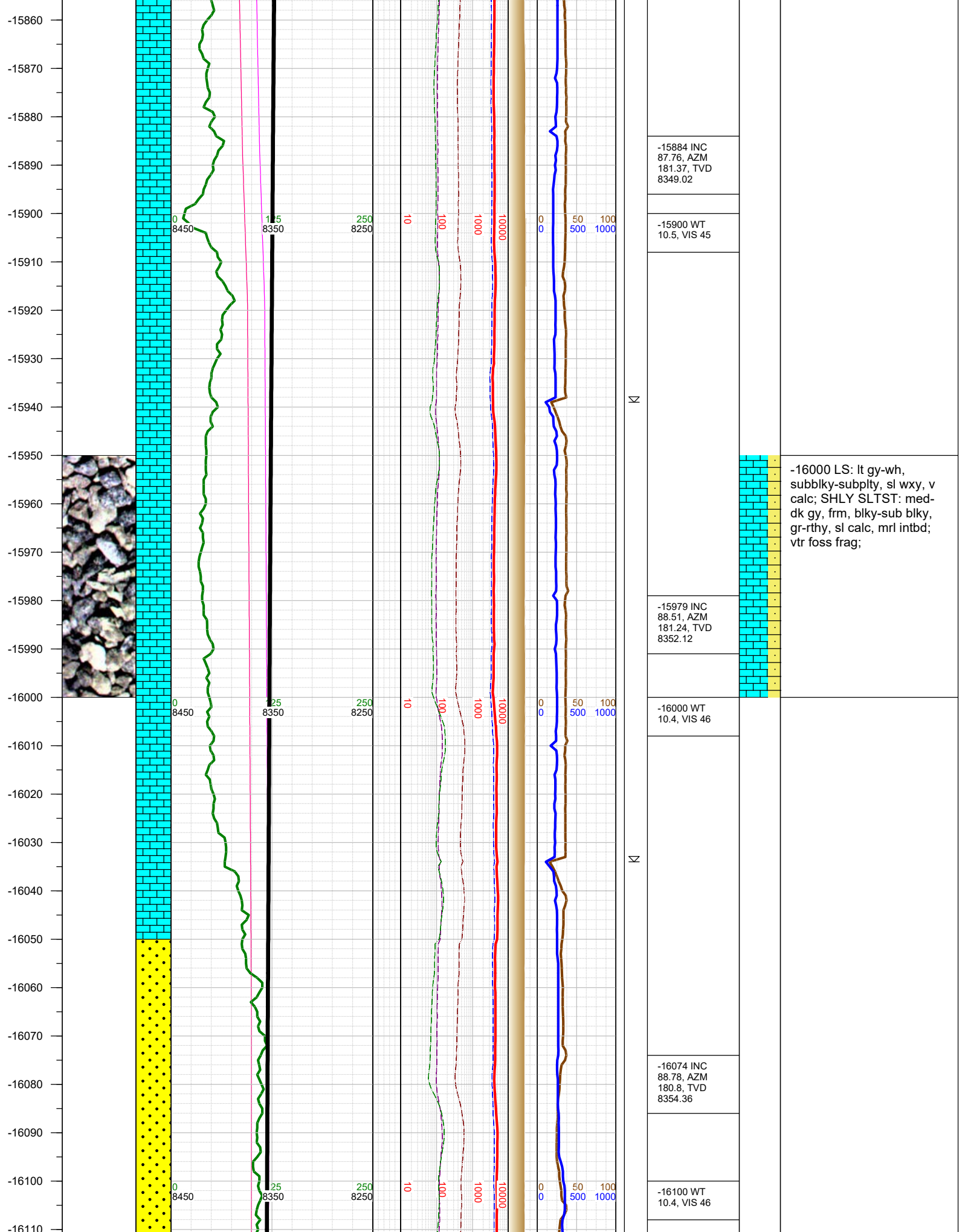

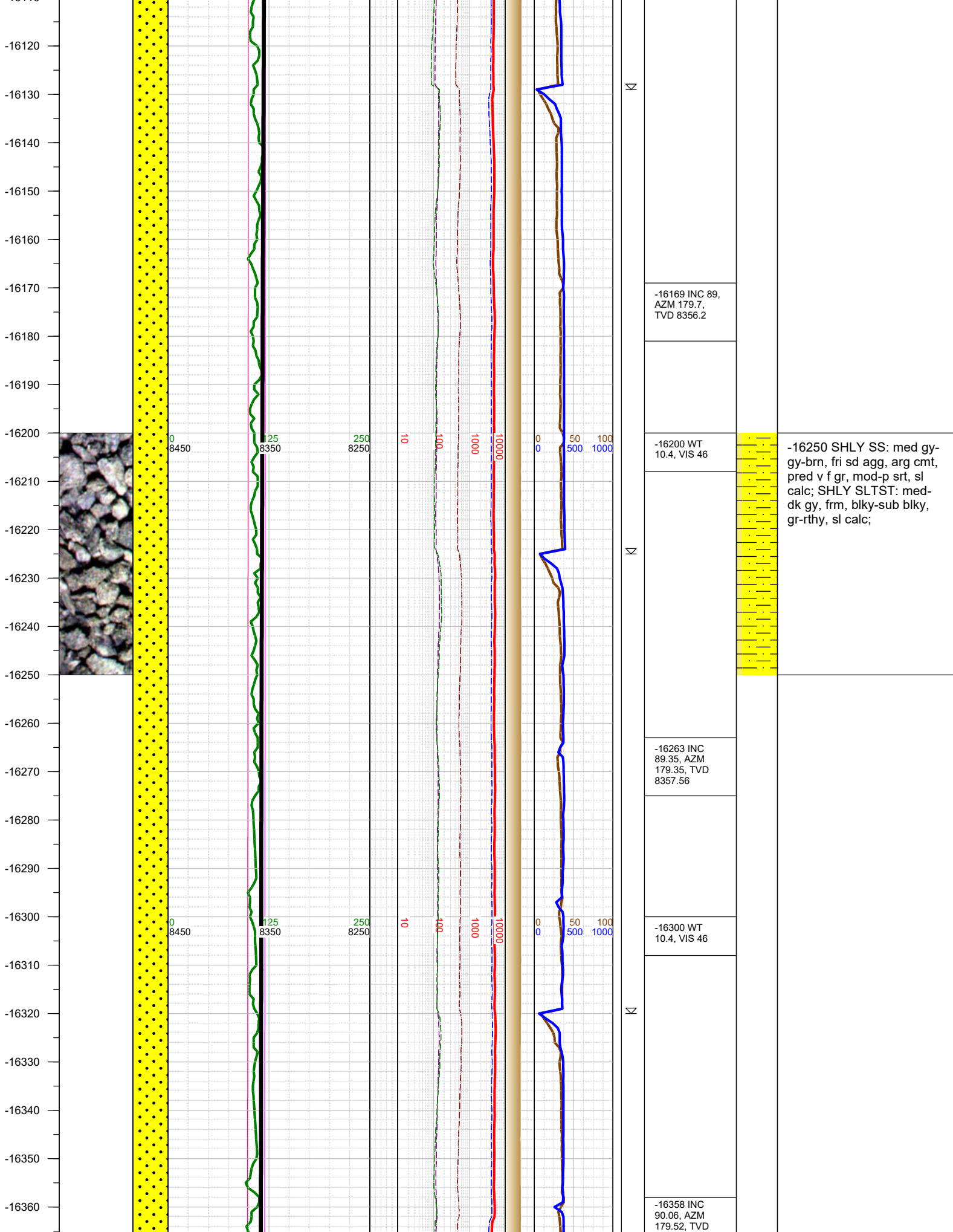

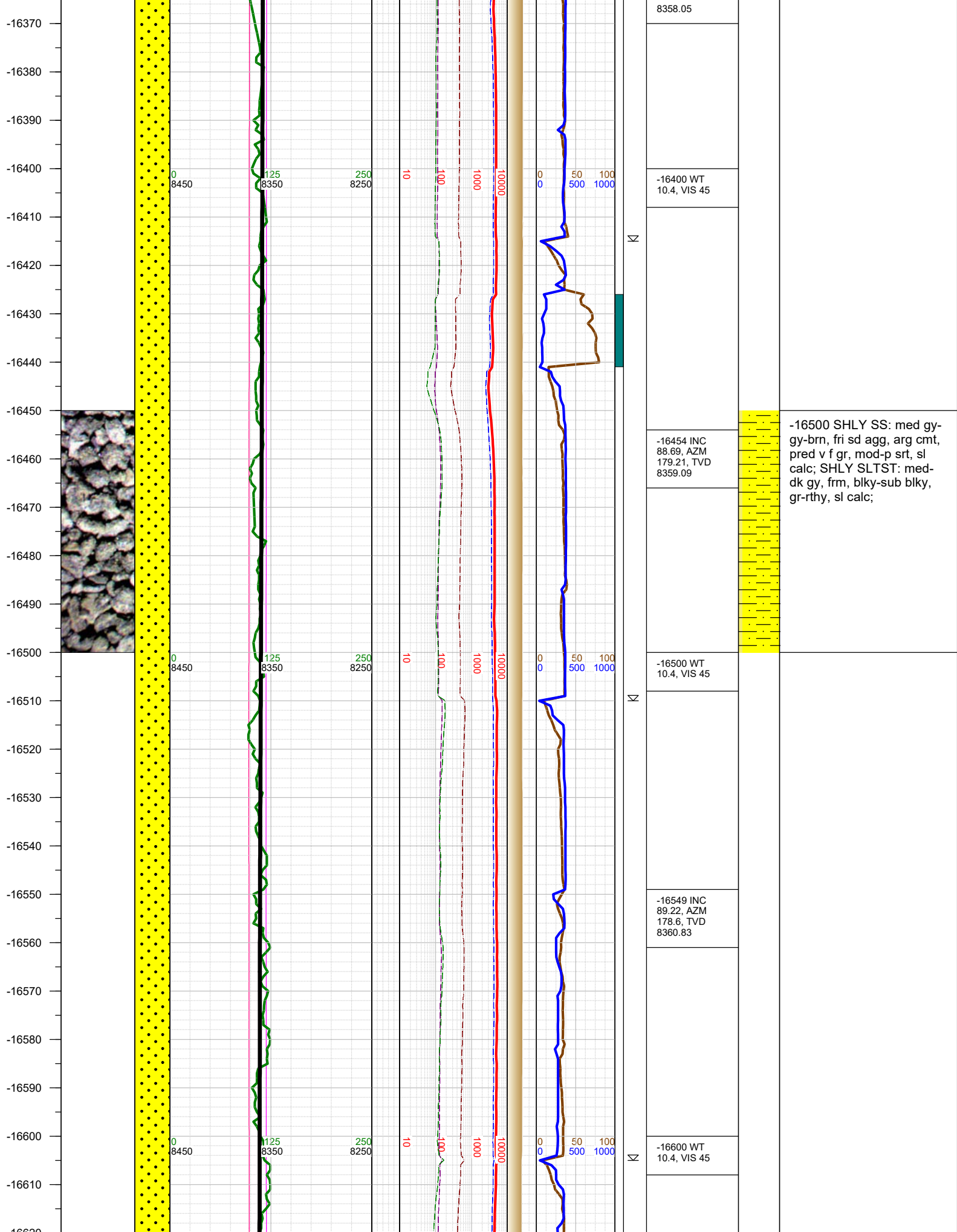

-16620
-16630
-16640
-16650
-16660
-16670
-16680
-16690
-16700
-16710
-16720
-16730
-16740
-16750
-16760
-16770
-16780
-16790
-16800
-16810
-16820
-16830
-16840
-16850
-16860
-16870

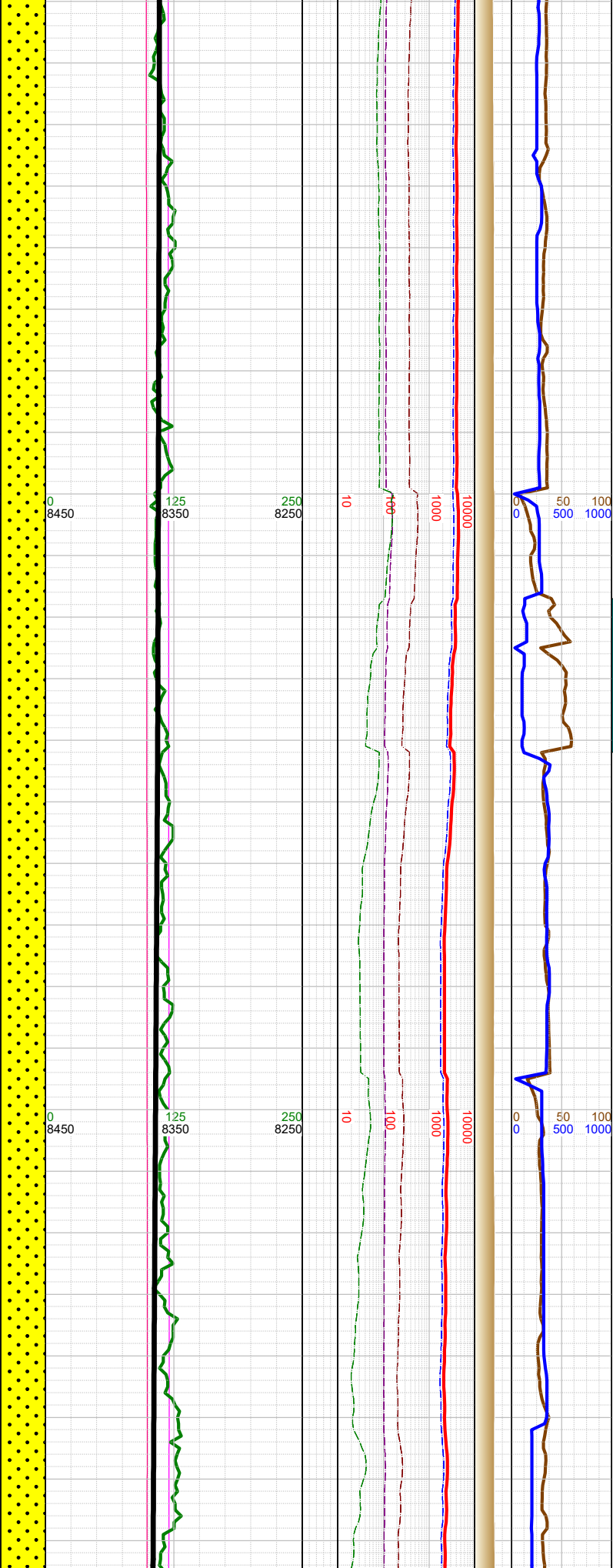
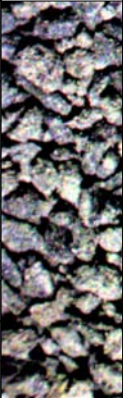

-16644 INC
90.01, AZM
179.96, TVD
8361.46

-16700 WT
10.4, VIS 45

-16740 INC
88.56, AZM
179.96, TVD
8362.66

-16800 WT
10.4, VIS 45

-16835 INC
88.25, AZM
179.13, TVD
8365.31

-16750 SHLY SS: med gy-gy-brn, fri sd agg, arg cmt, pred v f gr, mod-p srt, sl calc; SHLY SLTST: med-dk gy, frm, blk-sub blk, gr-rthy, sl calc;

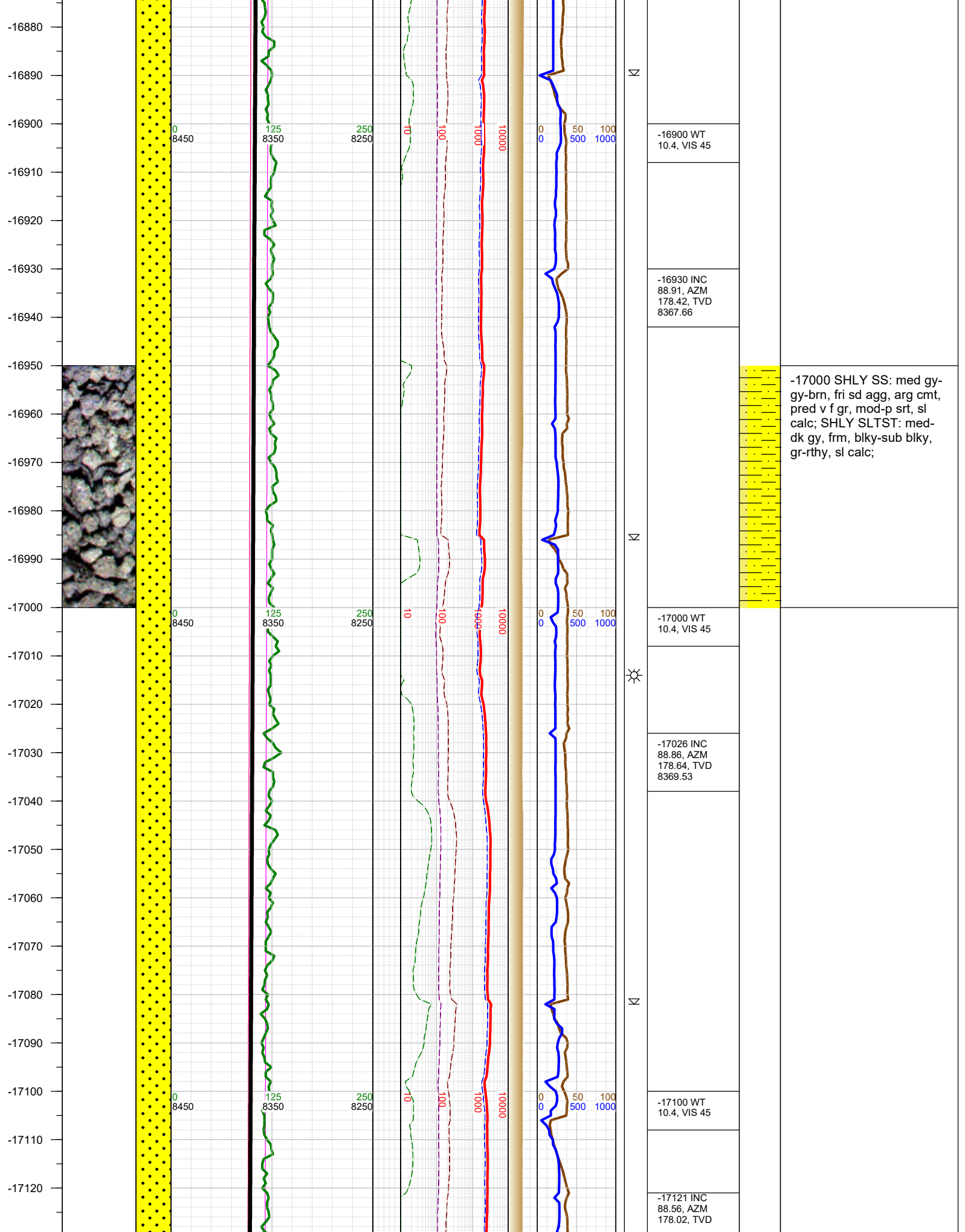

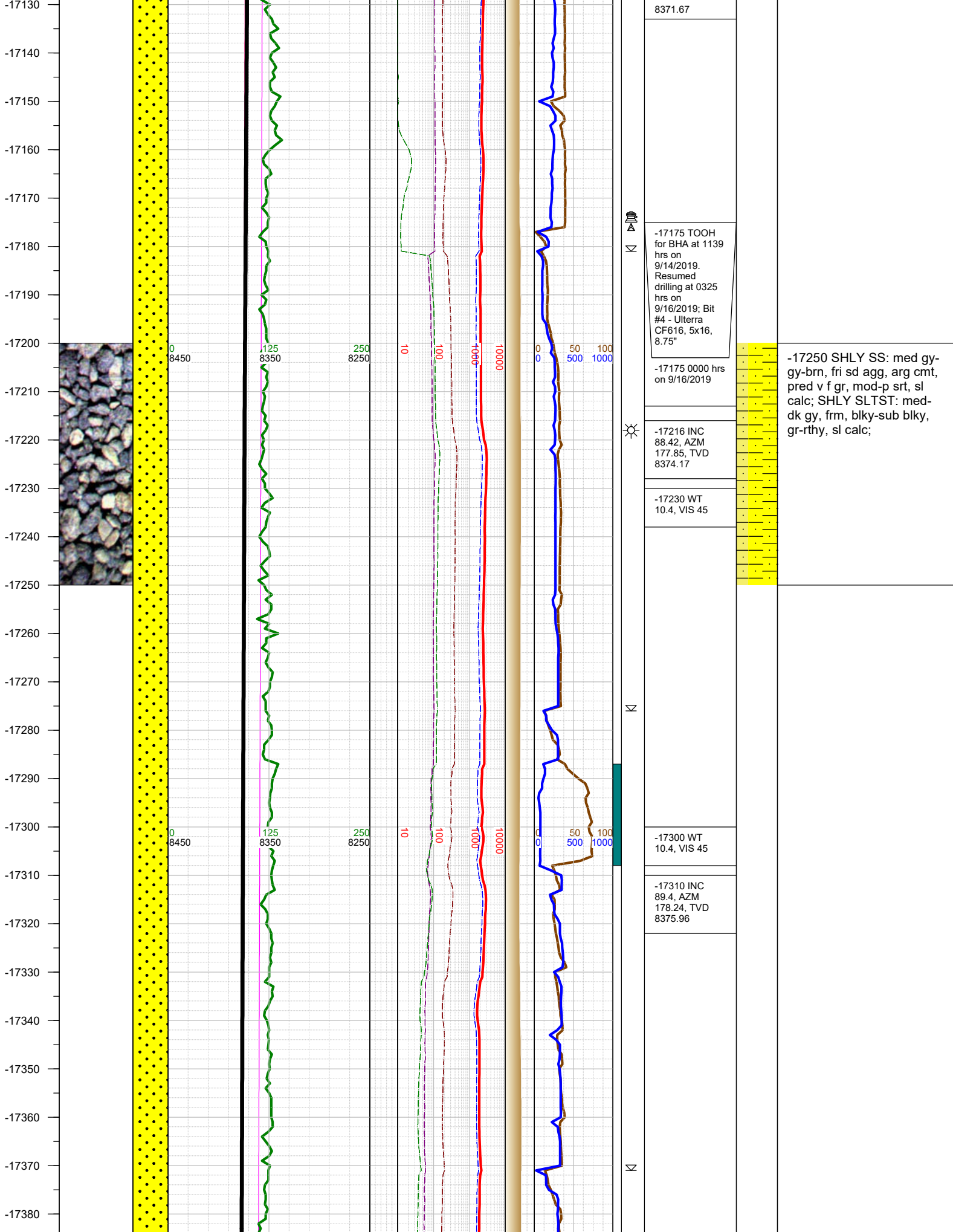

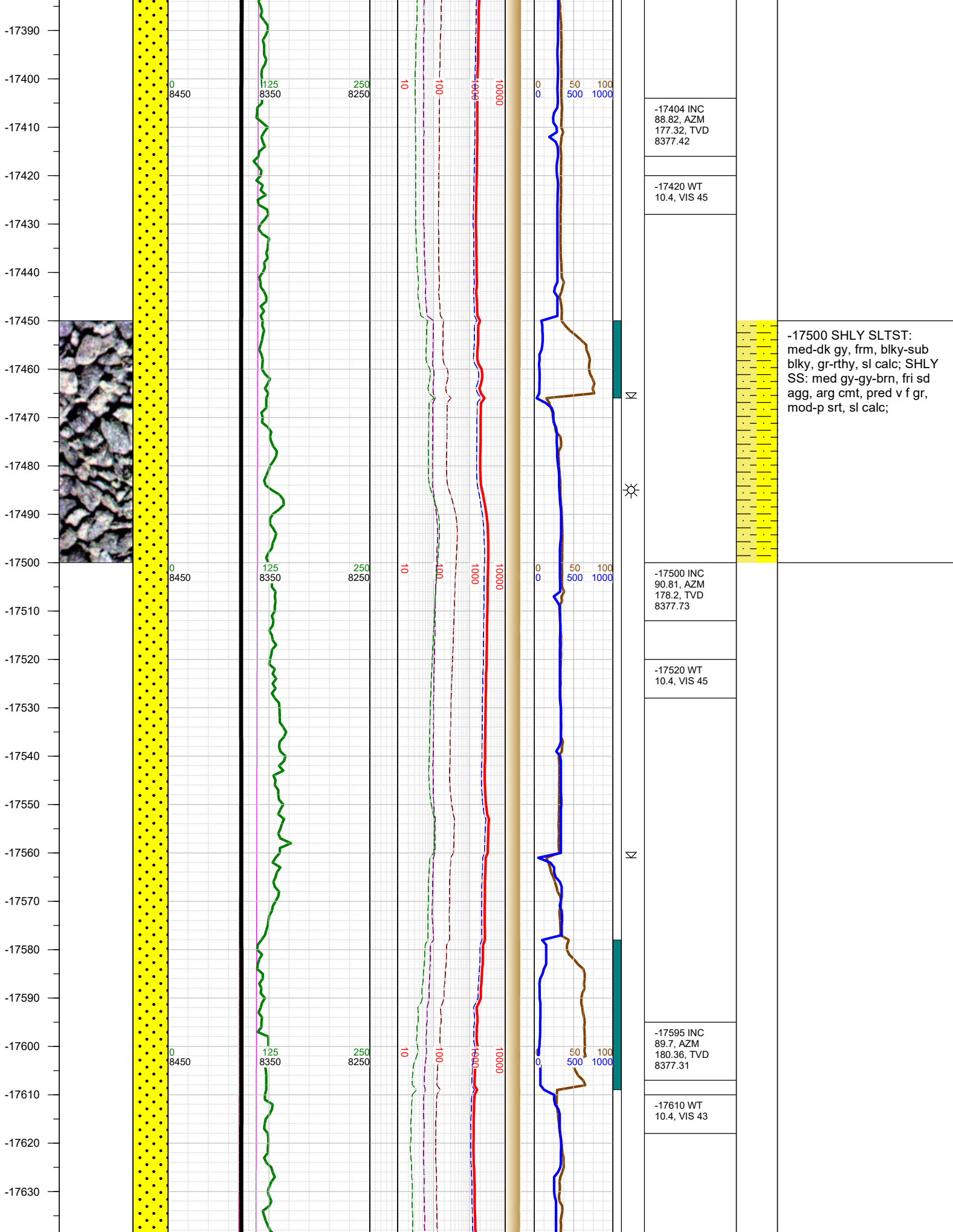

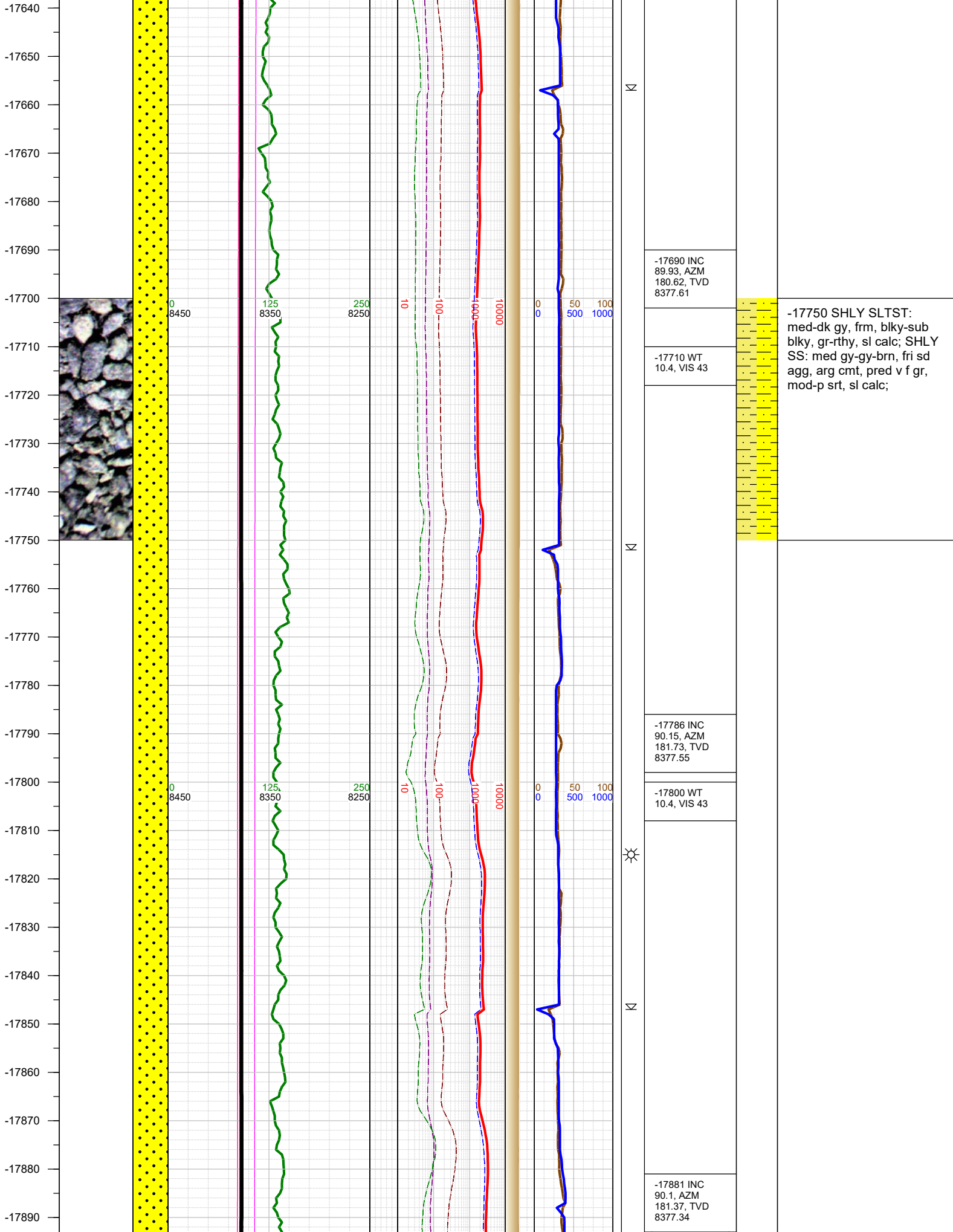

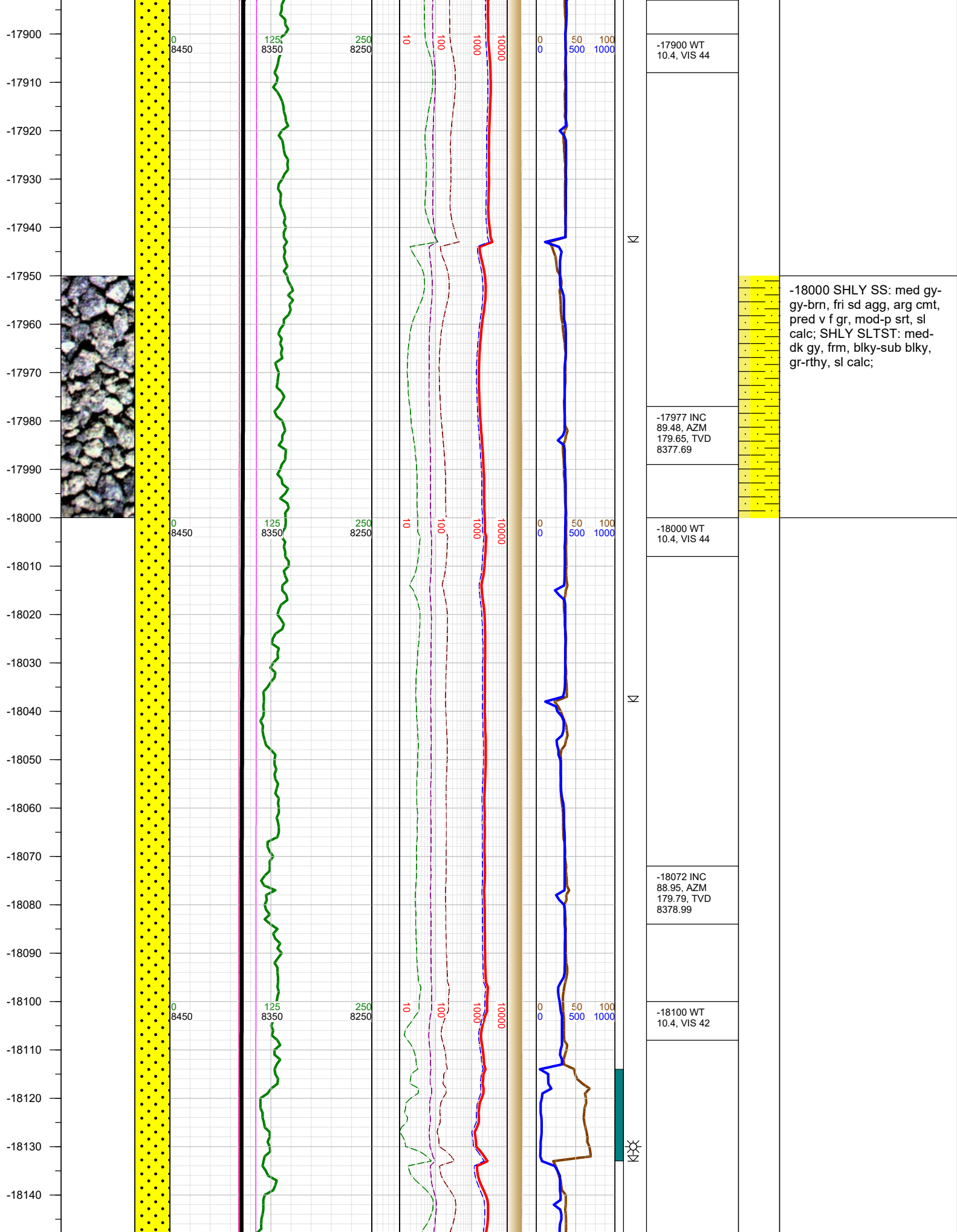

-18150
-18160
-18170
-18180
-18190
-18200
-18210
-18220
-18230
-18240
-18250
-18260
-18270
-18280
-18290
-18300
-18310
-18320
-18330
-18340
-18350
-18360
-18370
-18380
-18390
-18400

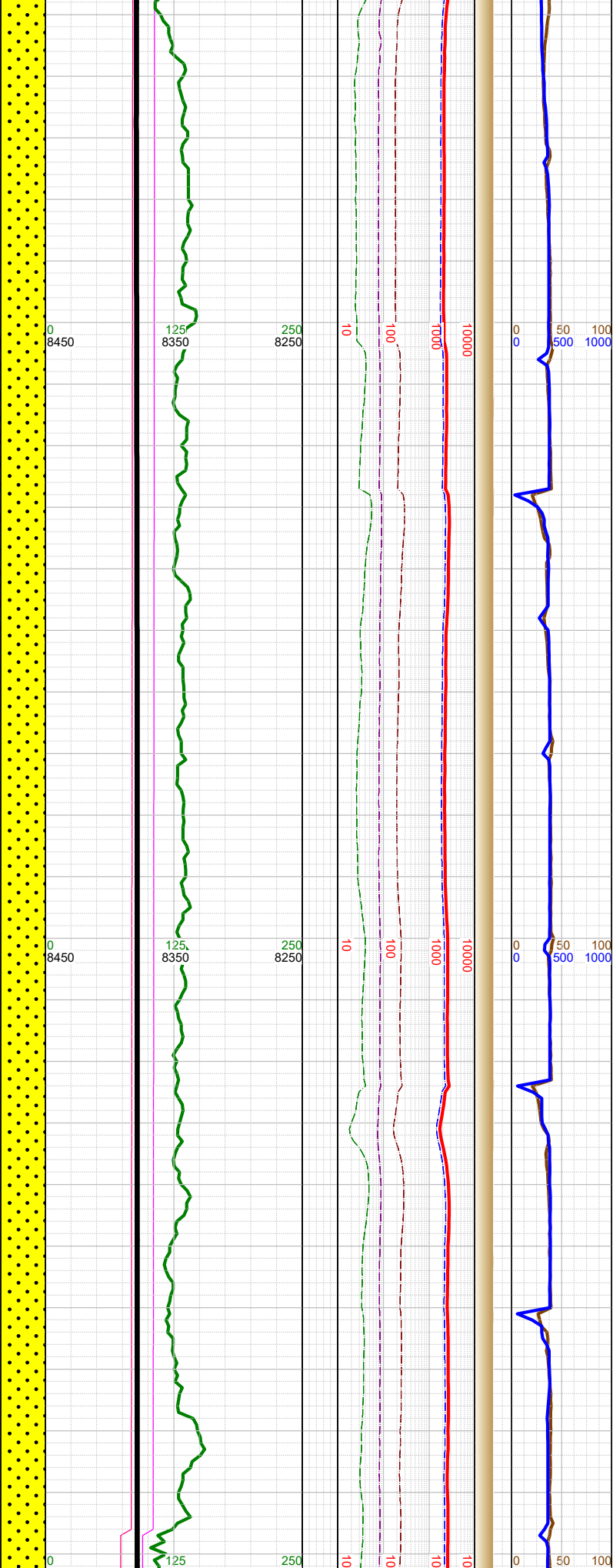
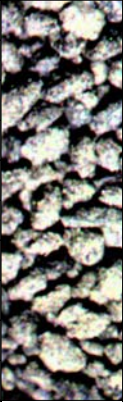

Σ

Σ

Σ

-18168 INC
90.68, AZM
180.1, TVD
8379.3

-18200 WT
10.4, VIS 43

-18263 INC
90.15, AZM
179.83, TVD
8378.61

-18300 WT
10.4, VIS 43

-18358 INC
89.84, AZM
179.52, TVD
8378.62

-18396 Fault: 8'
down-throw;

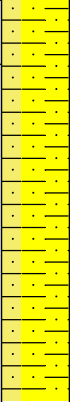

-18250 SHLY SS: med gy-
gy-brn, fri sd agg, arg cmt,
pred v f gr, mod-p srt, sl
calc; SHLY SLTST: med-
dk gy, frm, blk-sub blk, y,
gr-rthy, sl calc;

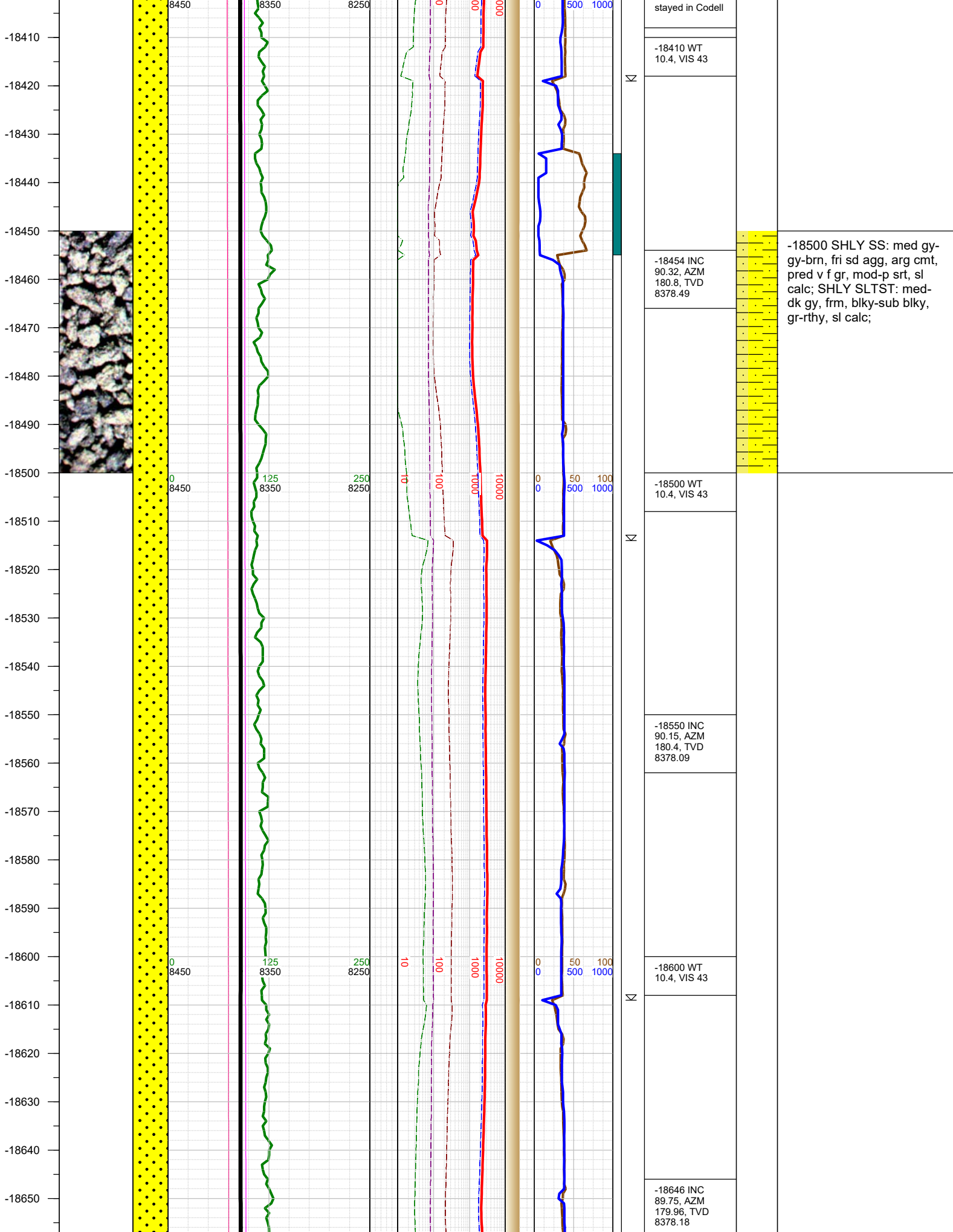

stayed in Codell
-18410 WT 10.4, VIS 43
-18454 INC 90.32, AZM 180.8, TVD 8378.49
-18500 WT 10.4, VIS 43
-18550 INC 90.15, AZM 180.4, TVD 8378.09
-18600 WT 10.4, VIS 43
-18646 INC 89.75, AZM 179.96, TVD 8378.18

-18500 SHLY SS: med gy-
gy-brn, fri sd agg, arg cmt,
pred v f gr, mod-p srt, sl
calc; SHLY SLTST: med-
dk gy, frm, blk-sub blk,
gr-rthy, sl calc;

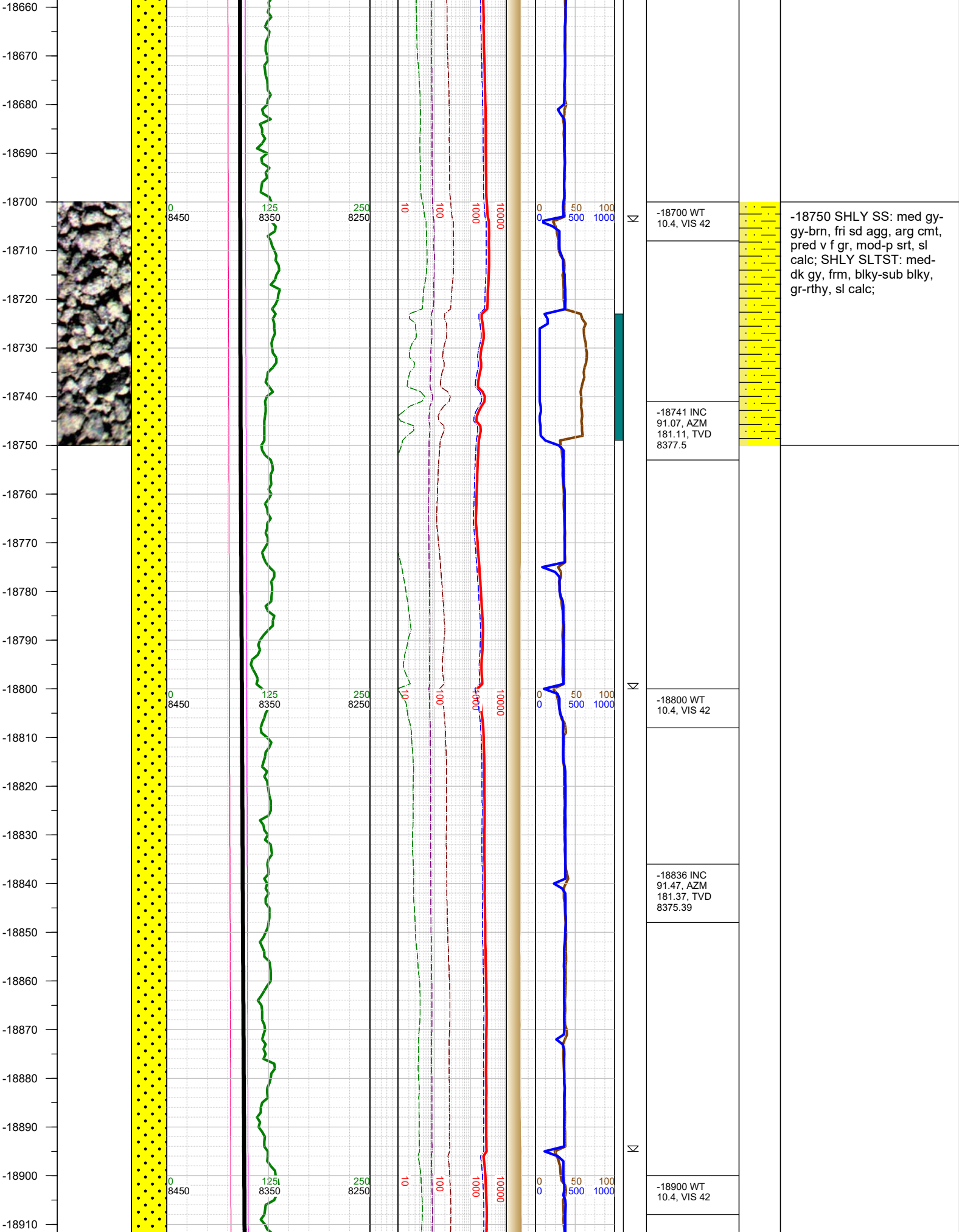

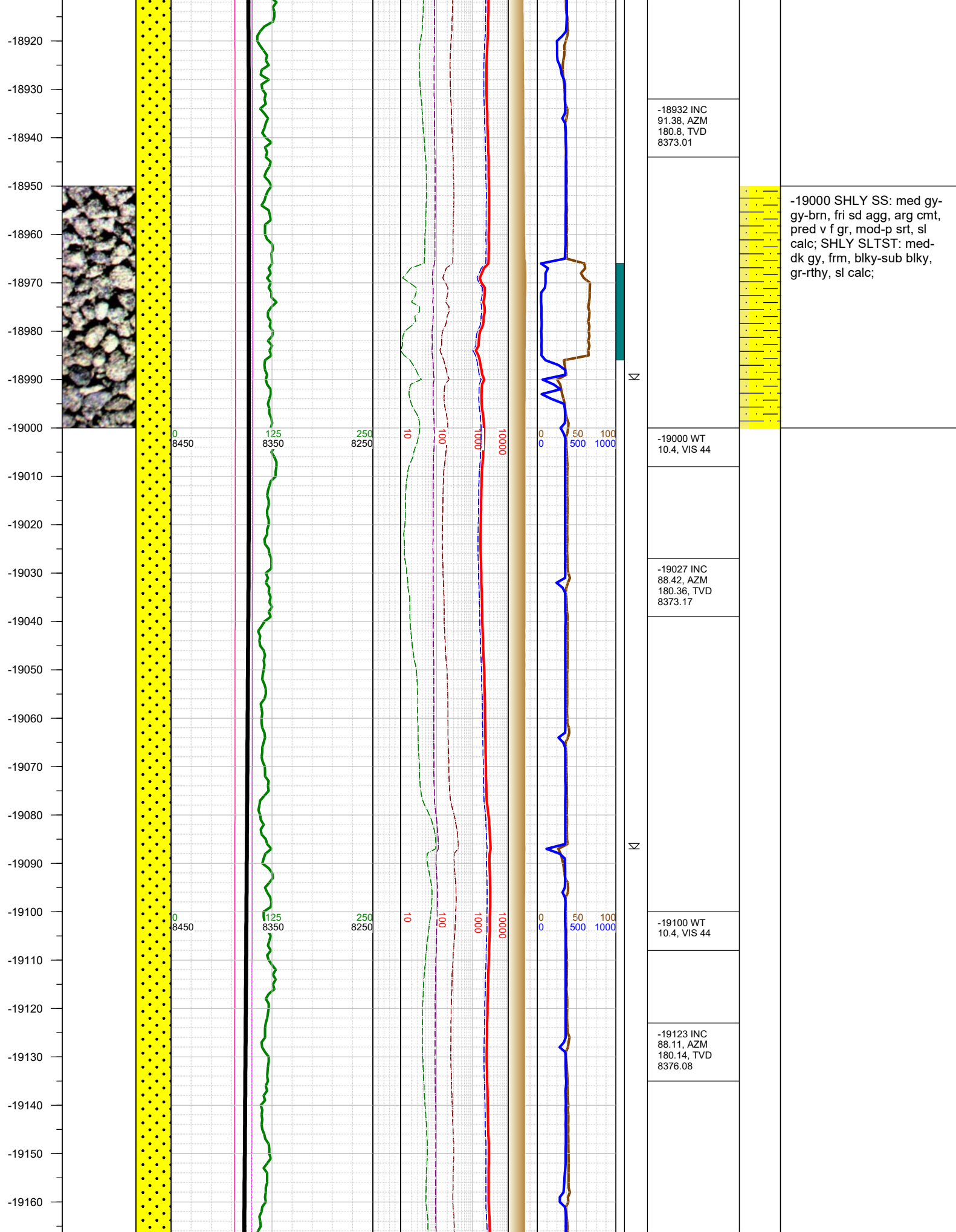

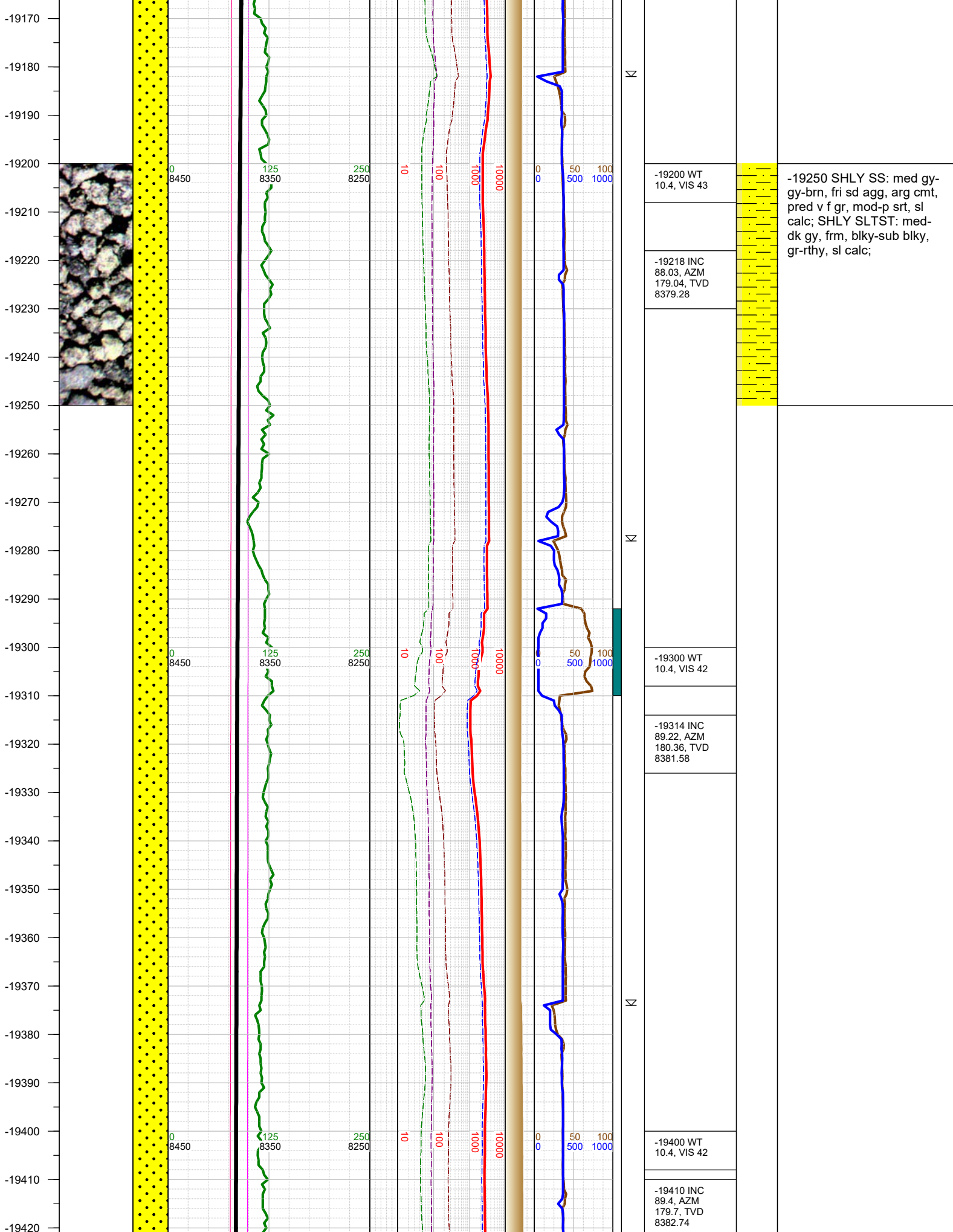

-19250 SHLY SS: med gy-gy-brn, fri sd agg, arg cmt, pred v f gr, mod-p srt, sl calc; SHLY SLTST: med-dk gy, frm, blk-sub blk, gr-rthy, sl calc;

-19430
-19440
-19450
-19460
-19470
-19480
-19490
-19500
-19510
-19520
-19530
-19540
-19550
-19560
-19570
-19580
-19590
-19600
-19610
-19620
-19630
-19640
-19650
-19660
-19670

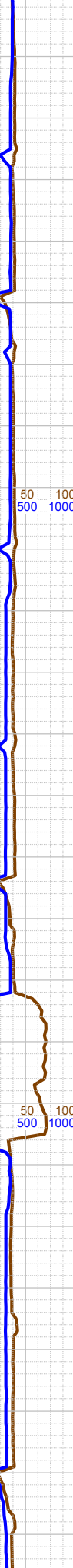
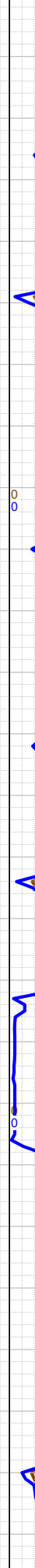
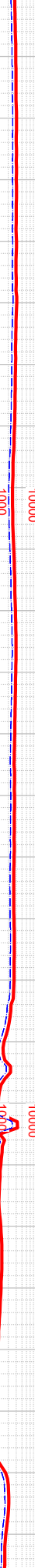
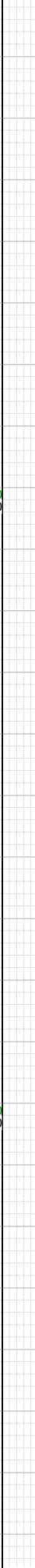
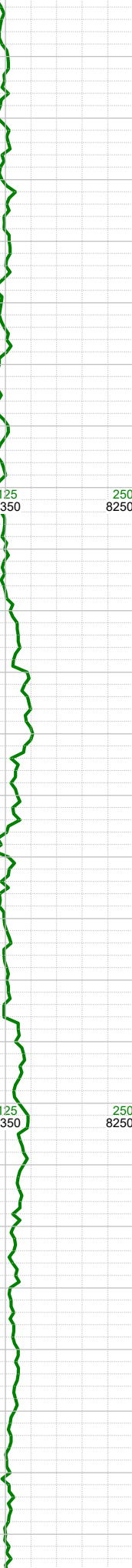
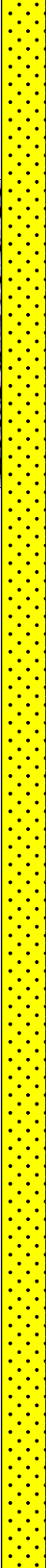
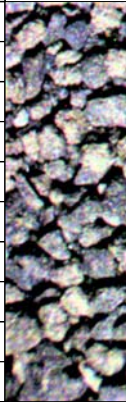

Σ

Σ

Σ

-19504 INC
89.13, AZM
179.21, TVD
8383.94

-19520 WT
10.4, VIS 43

-19599 INC
89.66, AZM
180.84, TVD
8384.95

-19620 WT
10.4, VIS 43

-19500 SHLY SLTST:
med-dk gy, frm, blkyl-sub
blkyl, gr-rthy, sl calc; SHLY
SS: med gy-gy-brn, fri sd
agg, arg cmt, pred v f gr,
mod-p srt, sl calc;

-19680
-19690
-19700
-19710
-19720
-19730
-19740
-19750
-19760
-19770
-19780
-19790
-19800
-19810
-19820
-19830
-19840
-19850
-19860
-19870
-19880
-19890
-19900
-19910
-19920
-19930

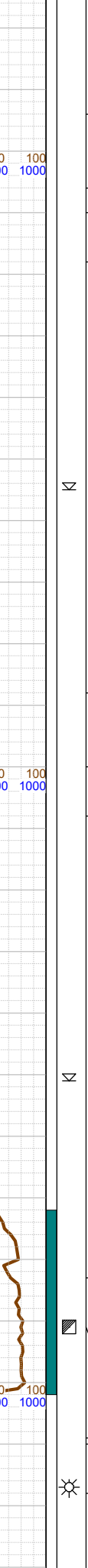
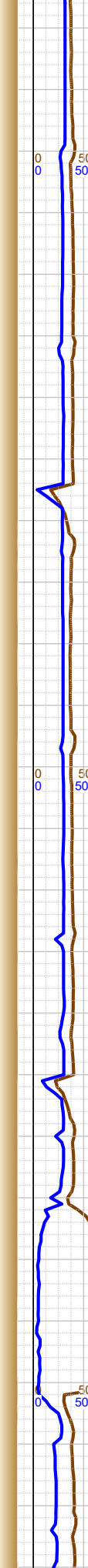
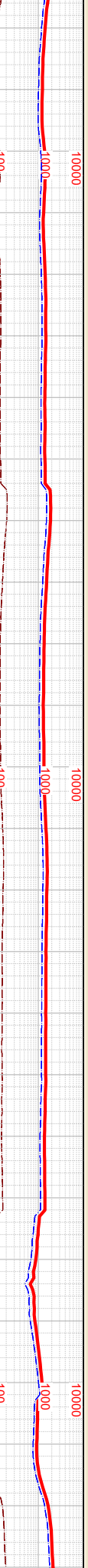
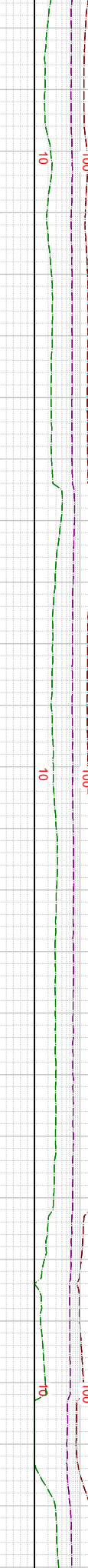
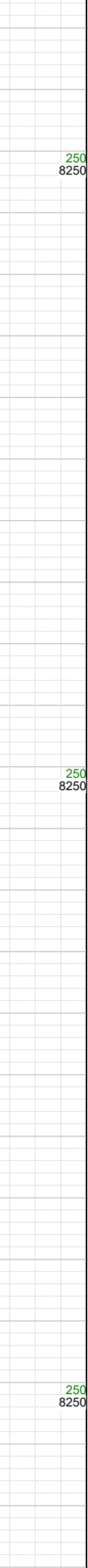
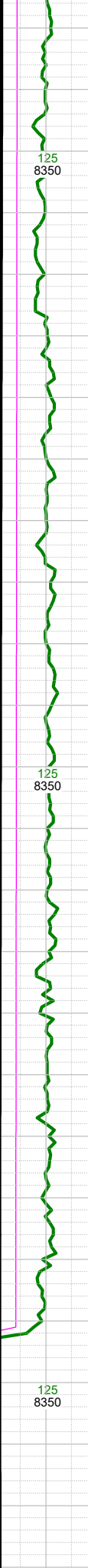
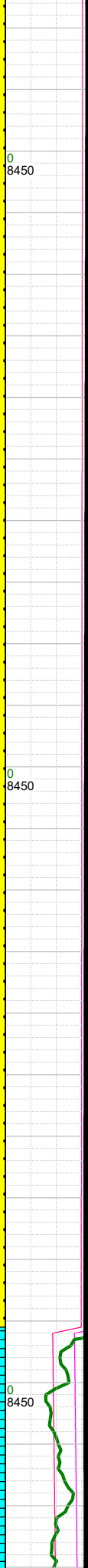
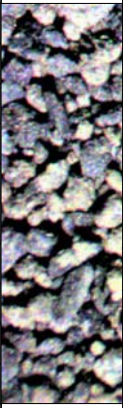

-19694 INC
89.57, AZM
181.15, TVD
8385.58

-19710 WT
10.5, VIS 45

-19788 INC
89.35, AZM
179.87, TVD
8386.47

-19800 WT
10.5, VIS 45

-19883 INC
89.84, AZM
179.65, TVD
8387.14

-19891 Fault:
22' down-throw;
went from
Codell to Ft.
Hays

-19910 WT
10.5, VIS 43



-19750 SHLY SLTST:
med-dk gy, frm, blk-sub
blk, gr-rthy, sl calc; SHLY
SS: med gy-gy-brn, fri sd
agg, arg cmt, pred v f gr,
mod-p srt, sl calc;

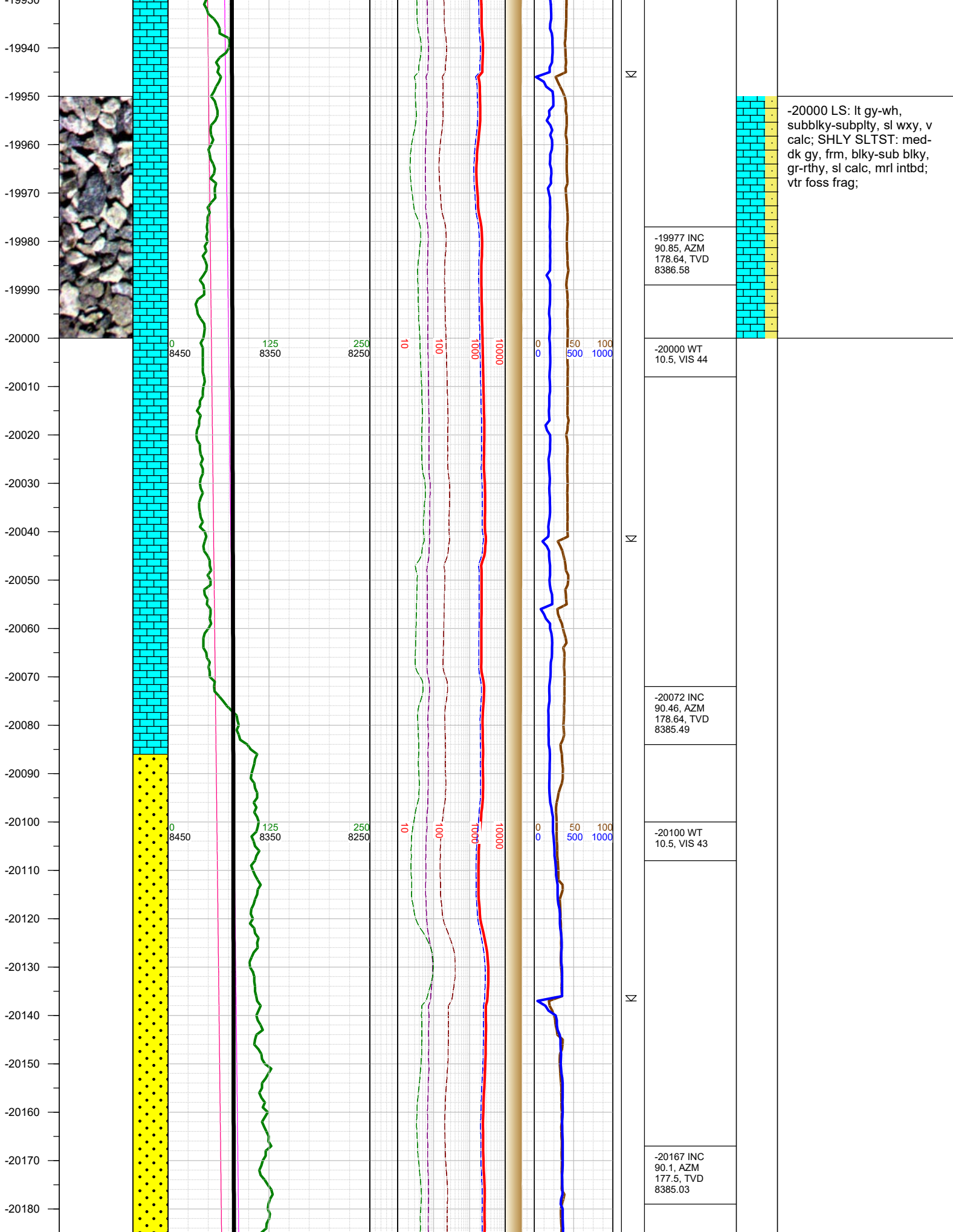

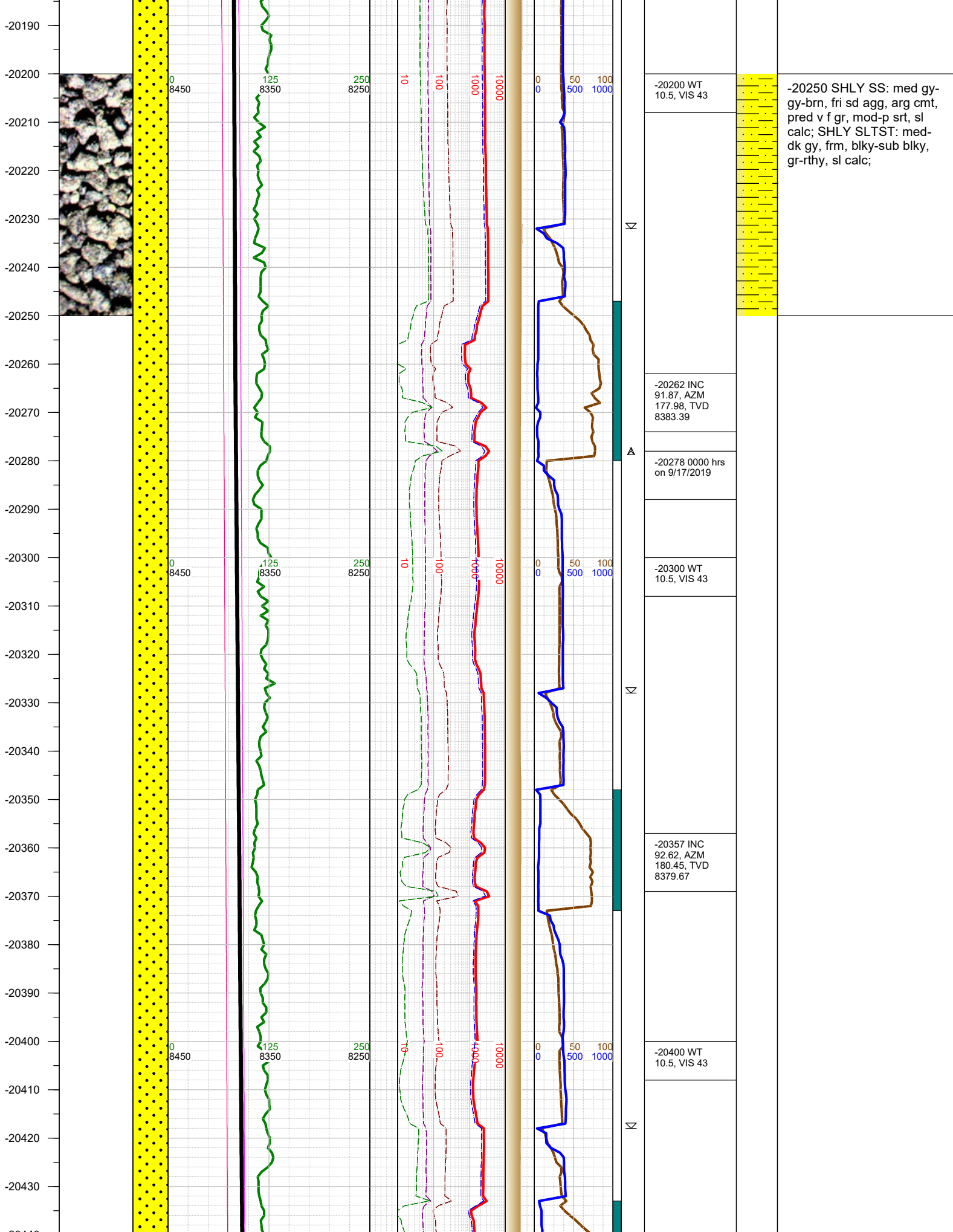

-20250 SHLY SS: med gy-gy-brn, fri sd agg, arg cmt, pred v f gr, mod-p srt, sl calc; SHLY SLTST: med-dk gy, frm, blk-sub blk, gr-rthy, sl calc;

