

KOLOA PAD REFERENCE AREA MAP

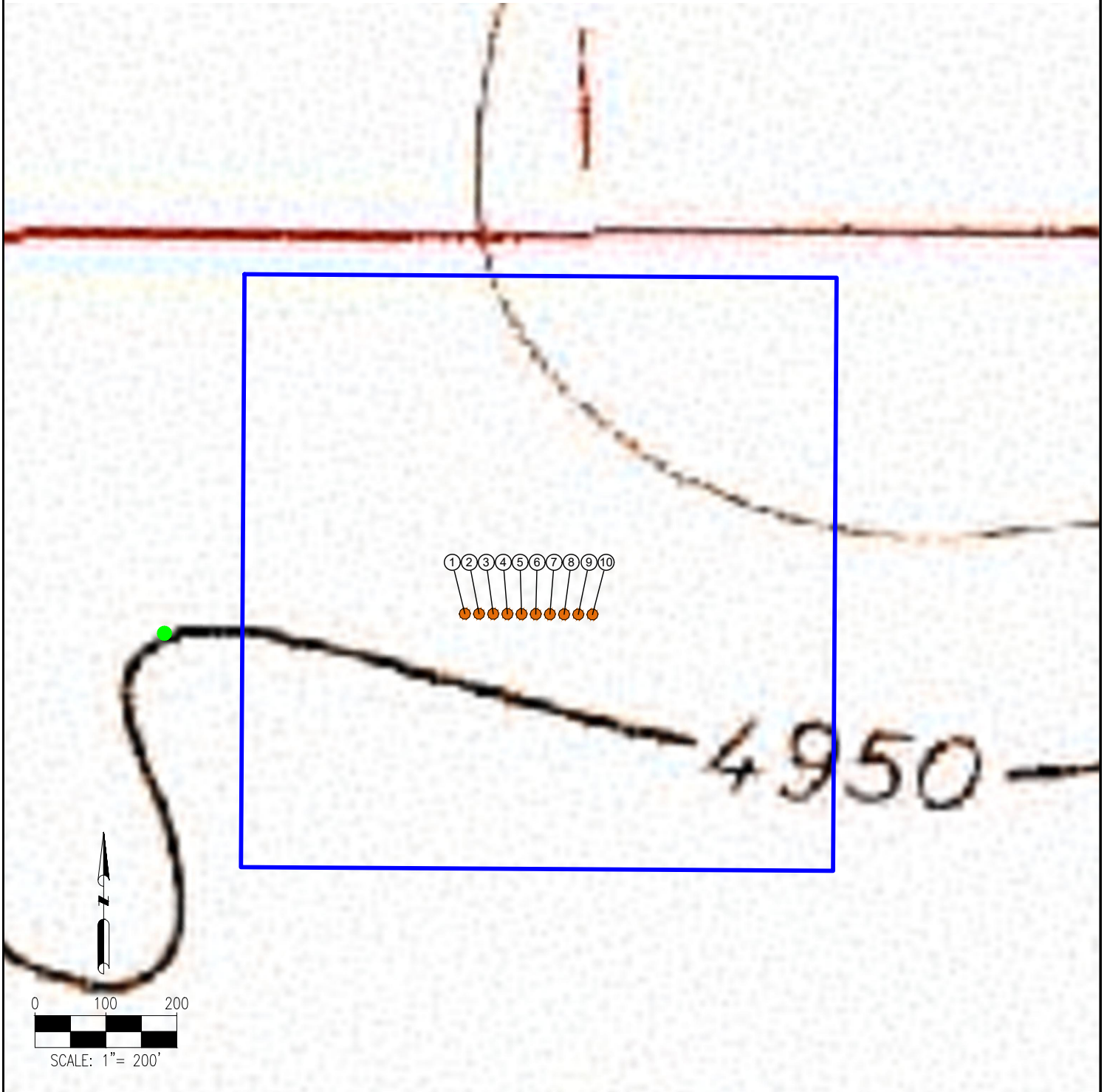

- | | |
|--------------------|--------------------|
| 1. KL-1 | 9. KOLOA 15-22-8HN |
| 2. KOLOA 15-22-1HC | 10. KL-2 |
| 3. KOLOA 15-22-2HN | |
| 4. KOLOA 15-22-3HN | |
| 5. KOLOA 15-22-4HN | |
| 6. KOLOA 15-22-5HN | |
| 7. KOLOA 15-22-6HC | |
| 8. KOLOA 15-22-7HN | |

REFERENCE LOCATION

REFERENCE PHOTO POINT

LAT: 40.667710° N
LONG: 104.193285° W
ELEVATION: 4959'

DISCLAIMER:
THIS PLOT DOES NOT REPRESENT A MONUMENTED LAND SURVEY AND SHOULD NOT BE RELIED UPON TO DETERMINE BOUNDARY LINES. PROPERTY OWNERSHIP OR OTHER PROPERTY INTERESTS. PARCEL LINES, IF DEPICTED HAVE NOT BEEN FIELD VERIFIED AND MAY BE BASED UPON PUBLICLY AVAILABLE DATA THAT ALSO HAS NOT BEEN INDEPENDENTLY VERIFIED.

DATA SOURCE:
TOPO MAP: USGS

PUBLICLY AVAILABLE DATA SOURCES HAVE NOT BEEN INDEPENDENTLY VERIFIED BY ASCENT.

LEGEND:

- | | | | |
|--|-------------------------|--|-----------------------------|
| | = PROPOSED WELL | | = PROPOSED DISTURBANCE AREA |
| | = REFERENCE PHOTO POINT | | |



FIELD DATE:
08-06-19

DRAWING DATE:
10-18-19

BY:
JAG

CHECKED:
CSG

SITE NAME:
KOLOA PAD

SURFACE LOCATION:

NE 1/4 NW 1/4 SEC. 15, T8N, R61W, 6TH P.M.
WELD COUNTY, COLORADO

PREPARED FOR:

