

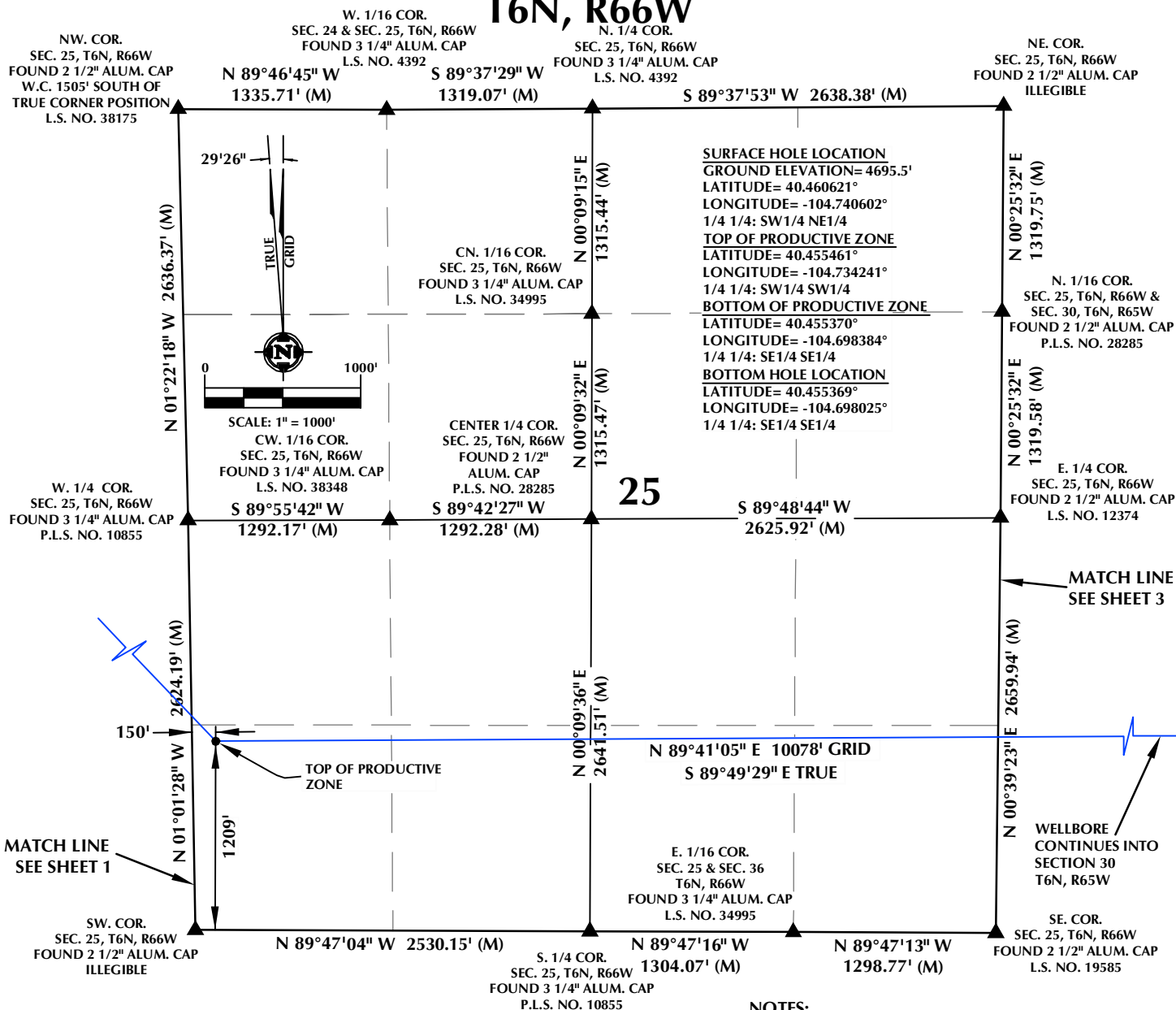

K:\ENERGY RESOURCES\2017\2017\_41\_CHALK\_T6N\_R66W\_SEC\_26\PLATS\CHALK-SEELEY 7-26 PLATS 2.dwg, 8/9/2019 9:34:50 AM, lba

# T6N, R66W

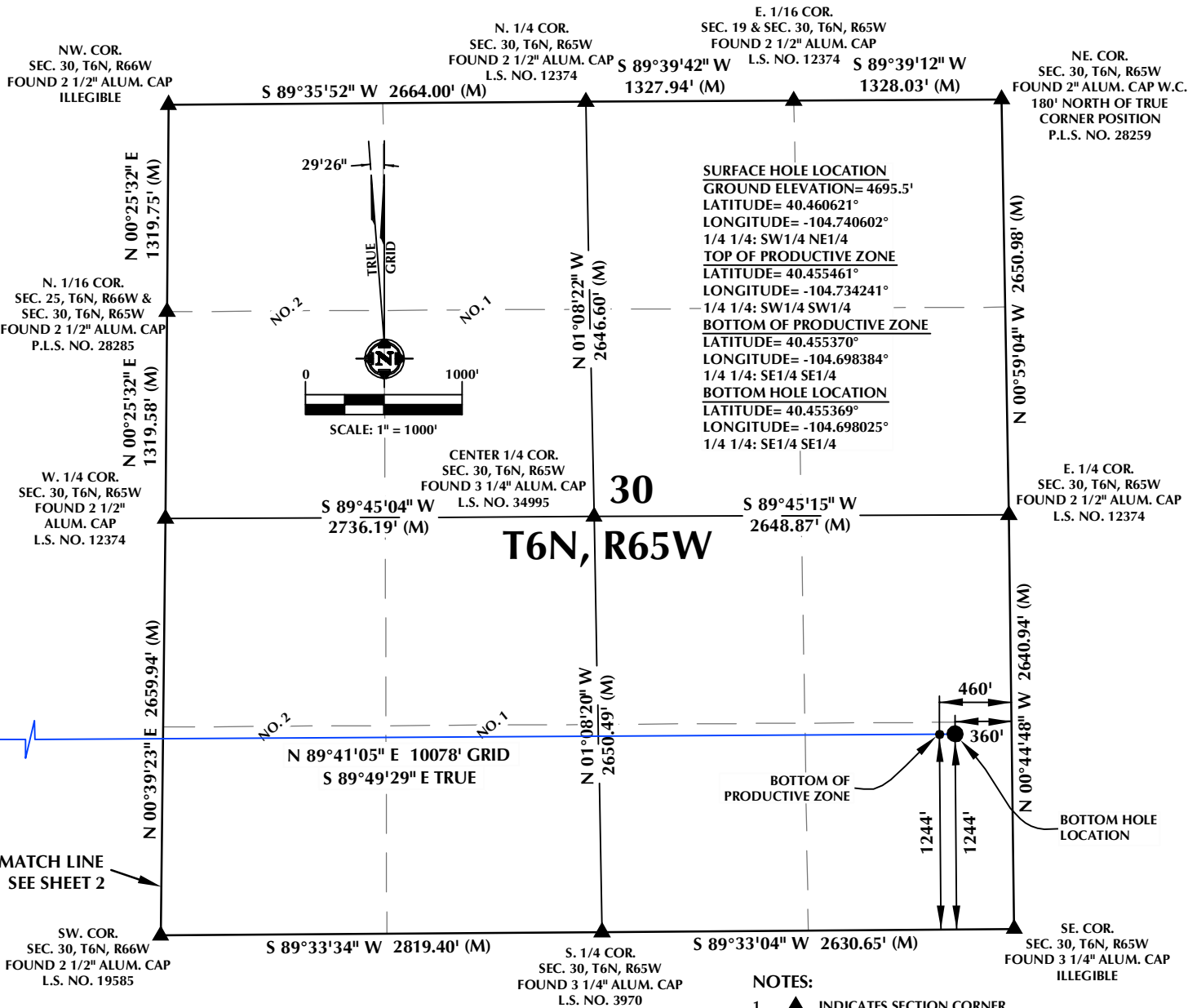



#### CERTIFICATE OF SURVEYOR:

THIS IS TO CERTIFY THAT THE ABOVE PLAT WAS PREPARED FROM FIELD NOTES OF ACTUAL SURVEY MADE BY ME OR UNDER MY SUPERVISION AND THAT THE SAME ARE TRUE AND CORRECT TO THE BEST OF MY KNOWLEDGE AND BELIEF. THIS CERTIFICATE DOES NOT REPRESENT A LAND SURVEY PLAT OR IMPROVEMENT SURVEY PLAT AS DEFINED BY C.S. 19-51-302 AND CANNOT BE RELIED UPON TO DETERMINE OWNERSHIP.

*Randall K. French*  
PROFESSIONAL LAND SURVEYOR  
COLORADO REGISTRATION NUMBER: 38512

RANDALL K. FRENCH  
PROFESSIONAL LAND SURVEYOR  
COLORADO REGISTRATION NUMBER: 38512

**NOTICE:**  
ACCORDING TO COLORADO STATE LAW YOU MUST COMMENCE A LEGAL ACTION BASED UPON ANY DEFECT IN THIS SURVEY WITHIN THREE YEARS AFTER YOU FIRST DISCOVER SUCH DEFECT. IN NO EVENT MAY ANY ACTION BASED UPON ANY DEFECT IN THIS SURVEY BE COMMENCED MORE THAN TEN YEARS FROM THE DATE ON THE CERTIFICATION SHOWN HEREON.

#### WELL DISTANCES:

BUILDING: ±875' S  
BUILDING UNIT: ±983' S  
HIGH OCCUPANCY BUILDING UNIT: 5280'+  
DESIGNATED OUTSIDE ACTIVITY AREA: 5280'+  
PUBLIC ROAD: ±1216' NE  
ABOVE GROUND UTILITY: ±1208' NE  
RAILROAD: 5280'+  
PROPERTY LINE: ±258' E  
SCHOOL FACILITY: 5280'+  
SCHOOL PROPERTY LINE: 5280'+  
CHILD CARE CENTER: 5280'+

#### WELL PAD - CHALK-SEELEY FEDERAL 7-26 PAD

SEELEY 108-21N-30B-L  
WELL LOCATION CERTIFICATE  
2172' FNL & 1600' FEL SWNE (SURFACE HOLE LOCATION)  
LOCATED IN SECTION 26  
1209' FSL & 150' FWL SWSW (TOP OF PRODUCTIVE ZONE)  
LOCATED IN SECTION 25  
T6N, R66W, 6TH P.M.  
1244' FSL & 460' FEL SESE (BOTTOM OF PRODUCTIVE ZONE)  
1244' FSL & 360' FEL SESE (BOTTOM HOLE LOCATION)  
LOCATED IN SECTION 30, T6N, R65W, 6TH P.M.  
WELD COUNTY, COLORADO

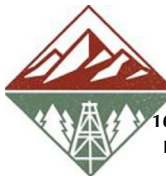

**SRC ENERGY**  
1675 Broadway, Suite 2600  
Denver, Colorado 80202



#### CONSULTING, LLC

**SHERIDAN OFFICE**  
1095 Saberton Avenue  
Sheridan, Wyoming 82801  
Phone 307-674-0609

**LOVELAND OFFICE**  
6706 North Franklin Avenue  
Loveland, Colorado 80538  
Phone 970-776-4331

DRAFTED BY:	LMO	CHECKED BY:	RKF	SHEET NO:
DATE DRAFTED:	9/26/17	DATE SURVEYED:	7/7/17	3
REVISED:	8/9/19	FILE NAME:	17-41	3 OF 3