

Construction and Stormwater Inspection

March 8 & 29, 2019

Operator: ELEVATION MIDSTREAM LLC – 10687

Location ID: 462252

Inspection Document #: 674902633

Weld County, CO

SWNE Section 30 T1N R67W

Russell Beam
Reclamation Specialist, COGCC



COLORADO

**Oil & Gas Conservation
Commission**

Department of Natural Resources

Inspection Photos

Location Name: ELEVATION MIDSTREAM LLC/1N67W30

Location ID: 462252



Photo 1. Photo taken from the access road looking at the entrance off CR 6, facing North. Operator has installed gravel and a track pad to potentially limit tracking onto the county road.



Photo 2. Photo taken from the southern perimeter of the location, facing East. Appears the operator has installed a ditch and berm BMP around the perimeter of the location.

Inspection Photos

Location Name: ELEVATION MIDSTREAM LLC/1N67W30

Location ID: 462252



Photo 3. Photo taken from the southwestern perimeter of the location, facing Northwest. See comments from Photo 2.



Photo 4. Photo taken from the southeastern perimeter of the location, facing West. See comments from Photo 2.

Inspection Photos

Location Name: ELEVATION MIDSTREAM LLC/1N67W30

Location ID: 462252



Photo 5. Photo taken from the southeastern perimeter of the location, facing North. See comments from Photo 2.



Photo 6. Photo taken from the northern perimeter of the location, facing West. Photo depicts a sediment trap with an apparent temporary stabilized outlet BMP installed on location.

Inspection Photos

Location Name: ELEVATION MIDSTREAM LLC/1N67W30

Location ID: 462252



Photo 7. Photo taken from the northern perimeter of the location, facing Northeast. Appears the temporary stabilized outlet is adjacent to the wetlands to the north of the location.



Photo 8. Photo taken from the northern perimeter of the location, facing Northeast. See comments from Photo 7.

Inspection Photos

Location Name: ELEVATION MIDSTREAM LLC/1N67W30

Location ID: 462252



Photo 9. Photo taken from the northern perimeter of the location, facing West. Photo depicts the ditch and berm BMP has been compromised by equipment track through.



Photo 10. Photo taken from the northern perimeter of the location, facing West. See comments from Photo 9.

Inspection Photos

Location Name: ELEVATION MIDSTREAM LLC/1N67W30

Location ID: 462252



Photo 11. Location Drawing from the approved 2A showing 23.78 acres of disturbed area.

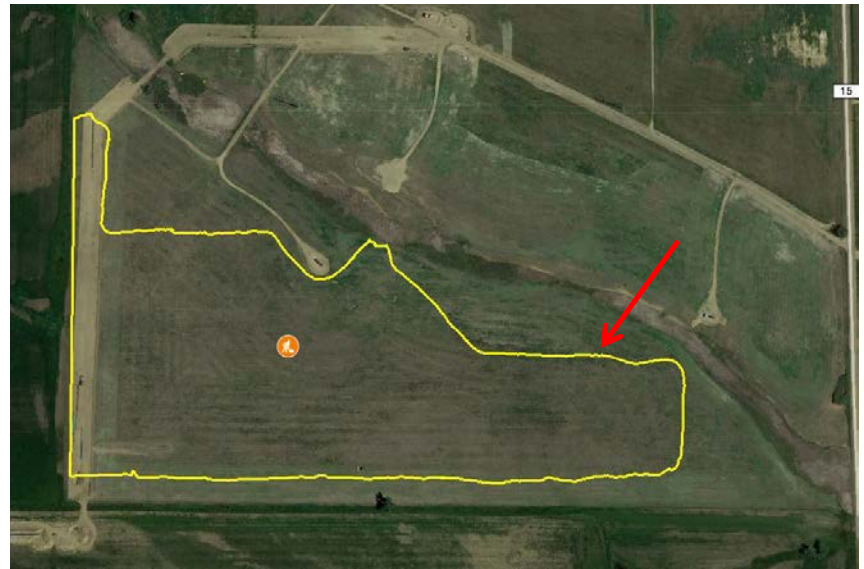

Photo 12. Google Earth Aerial imagery with 30.01 acres of mapped disturbance area displayed in the yellow polygon. Note the apparent extended disturbance area to the east compared to the approved 2A Location Drawing.