

# HALLIBURTON

iCem<sup>®</sup> Service

## **TERRA ENERGY PARTNERS**

United States of America, COLORADO

### **For: TEP**

Date: Sunday, November 25, 2018

### **CLOUGH NR 344-3 Production PJR**

API #: 05-045-23917

Sincerely,

**Grand Junction Cement Engineering**

## 2.0 Real-Time Job Summary

### 2.1 Job Event Log

Type	Seq. No.	Graph Label	Date	Time	Source	DH Density (ppg)	Comb Pump Rate (bbl/min)	PS Pump Press (psi)	Pump Stg Tot (bbl)	Comments
Event	1	Call Out	11/24/2018	22:00:00	USER					
Event	2	Pre-Convoy Safety Meeting	11/25/2018	00:30:00	USER					JOURNEY MANAGEMENT COMPLETE, AS WELL AS JSA
Event	3	Crew Leave Yard	11/25/2018	01:00:00	USER					
Event	4	Arrive At Loc	11/25/2018	03:00:00	USER					JOURNEY MANAGEMENT CLOSED OUT. RIG RUNNING CASING
Event	5	Assessment Of Location Safety Meeting	11/25/2018	04:00:00	USER					
Event	6	Pre-Rig Up Safety Meeting	11/25/2018	05:00:00	USER					JSA COMPLETE
Event	7	Rig-Up Equipment	11/25/2018	05:30:00	USER					2 SILOS, 1 ELITE, 1 BULK TRUCKS, 2 UPRIGHT WATER TANKS
Event	8	Other	11/25/2018	09:00:00	USER					WATER TEST: PH-7, CL-0, TEMP-72  WELL INFO: 4.5 11.6# TP- 10710.49, TD-10715, S.J.- 70.97, HOLE- 8 3/4, MUD#- 11.0, 9 5/8 36# SET @ 1114
Event	9	Other	11/25/2018	09:10:00	USER					MUD SCALES CHECKED WITH WATER PRIOR TO JOB.
Event	10	Pre-Job Safety Meeting	11/25/2018	10:00:00	USER					JSA COMPLETE
Event	11	Start Job	11/25/2018	10:35:00	USER					RIG HAD CIRCULATION PRIOR TO STARTING CMT JOB.
Event	12	Test Lines	11/25/2018	10:41:02	USER			5273.00		5273 PSI
Event	13	Pump Spacer	11/25/2018	10:45:16	USER	8.33	4.00	104.00	10.00	FRESH WATER
Event	14	Pump Spacer 1	11/25/2018	10:48:23	USER	8.33	4.00	148.00	20.0	MUD FLUSH

Event	15	Pump Lead Cement	11/25/2018	10:54:38	USER	12.70	8.00	750.00	222.4	675 SKS NEOCEM, 12.7 PPG, 1.85 FT3/SK, 8.94 GAL/SK, GAINED RETURNS AT 30 BBLS GONE OF LEAD CMT
Event	16	Pump Tail Cement	11/25/2018	11:26:36	USER	14.20	8.00	725.00	224	740 SKS THERMACEM, 14.2 PPG, 1.7 FT3/SK, 7.53 GAL/SK
Event	17	Shutdown	11/25/2018	11:58:56	USER					TO WASH UP PUMPS AND LINES, AND DROP TOP PLUG, BLEW AIR FROM RIG TO PIT.
Event	18	Drop Top Plug	11/25/2018	12:06:05	USER					AWAY USING POSTITIVE DISPLACEMENT
Event	19	Pump Displacement	11/25/2018	12:06:28	USER	8.33	10.00	2455.00	164.90	KCL WATER WITH 3 BAGS BE-6, 1 GAL MMCR
Event	20	Slow Rate	11/25/2018	12:24:39	USER	8.33	4.00	2087.00	155.00	TO BUMP PLUG
Event	21	Bump Plug	11/25/2018	12:26:18	USER	8.33	4.00	2245.00	164.90	PLUG BUMPED
Event	22	Check Floats	11/25/2018	12:29:36	USER			3003.0		FLOATS HELD, 2.0 BBLS BACK TO TRUCK
Event	23	End Job	11/25/2018	12:31:37	USER					GOOD CIRCULATION THROUGHOUT JOB, CIRCULATION SLOWED TO NOTHING AT START OF DISPLACEMENT, PIPE WORKED THROUGHOUT JOB.
Event	24	Post-Job Safety Meeting (Pre Rig-Down)	11/25/2018	12:32:55	USER					JSA COMPLETE
Event	25	Crew Leave Location	11/25/2018	14:00:00	USER					THANK YOU FOR USING HALLIBURTON CEMENT, JAMES LEIST AND CREW

## 3.0 Attachments

### 3.1 CHART.png

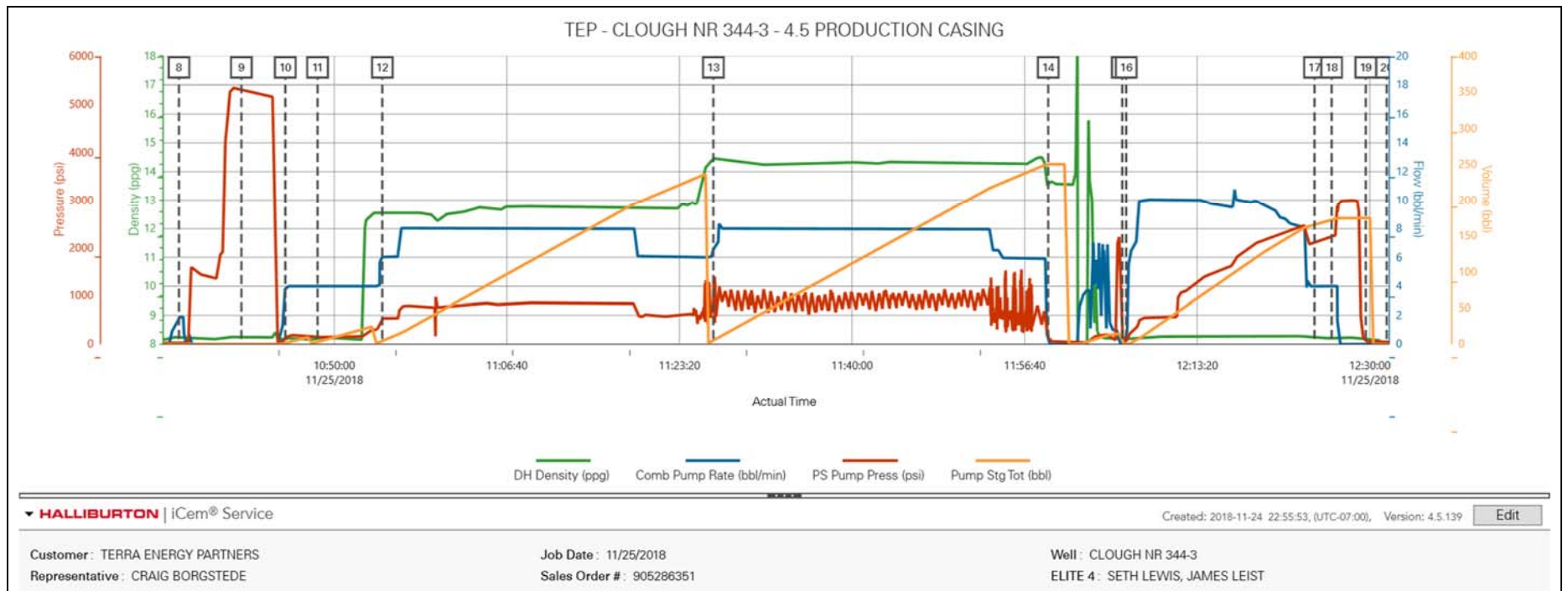

**Job Information**

<b>Request/Slurry</b>	2515205/1	<b>Rig Name</b>	H&P 318	<b>Date</b>	14/NOV/2018
<b>Submitted By</b>	Connor Matthews	<b>Job Type</b>	Production Casing	<b>Bulk Plant</b>	Grand Junction
<b>Customer</b>	Terra Energy Partners	<b>Location</b>	Garfield	<b>Well</b>	NR 344-3

**Well Information**

<b>Casing/Liner Size</b>	4.5 in	<b>Depth MD</b>	10744 ft	<b>BHST</b>	121°C / 249°F
<b>Hole Size</b>	8.75 in	<b>Depth TVD</b>	9914 ft	<b>BHCT</b>	82°C / 179°F
<b>Pressure</b>	6240 psi				

**Drilling Fluid Information**

<b>Mud Supplier Name</b>	<b>Mud Trade Name</b>	<b>Density</b>
--------------------------	-----------------------	----------------

**Cement Information - Lead Design**

<u>Conc</u>	<u>UOM</u>	<u>Cement/Additive</u>	<u>Sample Type</u>	<u>Sample Date</u>	<u>Lot No.</u>	<b>Cement Properties</b>	
						Slurry Density	12.7 lbm/gal
						Slurry Yield	1.851 ft3/sack
						Water Requirement	8.949 gal/sack
						Total Mix Fluid	8.949 gal/sack
						Water Source	Fresh Water
						Water Chloride	

This report is the property of Halliburton Energy Services and neither it nor any part thereof, nor a copy thereof, is to be published or disclosed without first securing the expressed written approval of Halliburton. It may however be used in the course of regular business operations by any person or concern receiving such report from Halliburton. This report is for information purposes only and the content is limited to the sample described. Halliburton makes no warranties, expressed or implied, as to the accuracy of the contents or results. Any user of this report agrees Halliburton shall not be liable for any loss or damage regardless of cause, including any act or omission of Halliburton, resulting from the use hereof.

# Operation Test Results Request ID 2515205/1

## Thickening Time - ON-OFF-ON

18/NOV/2018

Test Temp (degF)	Pressure (psi)	Reached in (min)	30 Bc (hh:mm)	50 Bc (hh:mm)	70 Bc (hh:mm)	100 Bc (hh:mm)	Start Bc	Stirring before stop (mins)	Static Period (min)	Peak reading (BC)
179	6240	58	4:13	4:21	4:21	4:38	9	68	15	9

Total Sks = 675

CS2482 TR#8476 400 SKS

CS2483 TR#7094 275 SKS

no deflection, 9Bc--- > 9Bc

## GRAND JUNCTION

Fields	Values	Fields	Values	Events	Results
Project Name	TempTest	Rig	H&P 318		
SW Version	1.0	Casing/Liner Size	4.5 INCH		
Test ID	35981712 - TT	Job Type	PRODUCTION CASING		
Request ID	2515205-1	Cement Weight	GCC TYPE I-II		
Tested by	DS	Comments	Standard		
Customer	TERRA ENERGY PARTN	Date Time	11/18/2018 06:57:55.996		
Well No	NR 344-3	Temp. Units	degF		

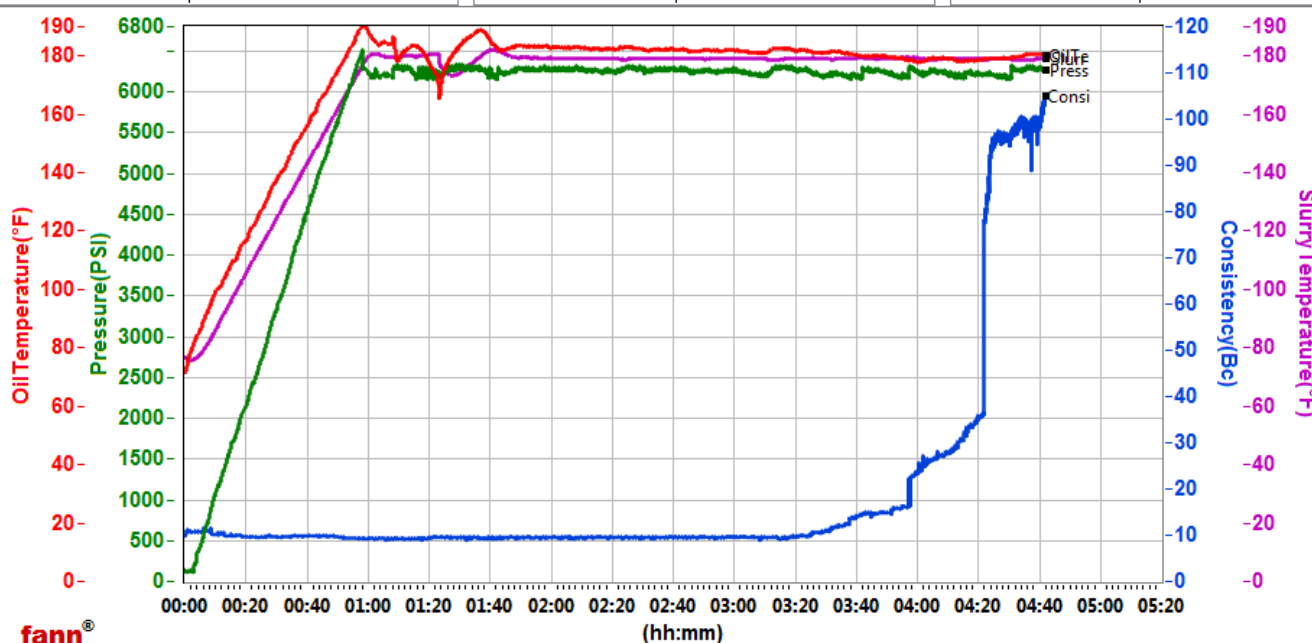

Data File C:\Users\hx25273\Desktop\new Graph M290\GJ2515205-1 TERRA BULK PRODUCTION LEAD.tdms

Comments Standard

This report is the property of Halliburton Energy Services and neither it nor any part thereof, nor a copy thereof, is to be published or disclosed without first securing the expressed written approval of Halliburton. It may however be used in the course of regular business operations by any person or concern receiving such report from Halliburton. This report is for information purposes only and the content is limited to the sample described. Halliburton makes no warranties, expressed or implied, as to the accuracy of the contents or results. Any user of this report agrees Halliburton shall not be liable for any loss or damage regardless of cause, including any act or omission of Halliburton, resulting from the use hereof.

# HALLIBURTON

## Rockies, Grand Junction

## Lab Results- Tail

### Job Information

Request/Slurry	2515206/1	Rig Name	H&P 318	Date	14/NOV/2018
Submitted By	Connor Matthews	Job Type	Production Casing	Bulk Plant	Grand Junction
Customer	Terra Energy Partners	Location	Garfield	Well	NR 344-3

### Well Information

Casing/Liner Size	4.5 in	Depth MD	10744 ft	BHST	121°C / 249°F
Hole Size	8.75 in	Depth TVD	9914 ft	BHCT	82°C / 179°F
Pressure	6240 psi				

### Drilling Fluid Information

Mud Supplier Name	Mud Trade Name	Density
-------------------	----------------	---------

### Cement Information - Tail Design



<u>Conc</u>	<u>UOM</u>	<u>Cement/Additive</u>	<u>Sample Type</u>	<u>Sample Date</u>	<u>Lot No.</u>	Cement Properties		
						Slurry Density	14.2	lbm/gal
						Slurry Yield	1.704	ft3/sack
						Water Requirement	7.53	gal/sack
						Total Mix Fluid	7.53	gal/sack
						Water Source	Fresh Water	
						Water Chloride		

This report is the property of Halliburton Energy Services and neither it nor any part thereof, nor a copy thereof, is to be published or disclosed without first securing the expressed written approval of Halliburton. It may however be used in the course of regular business operations by any person or concern receiving such report from Halliburton. This report is for information purposes only and the content is limited to the sample described. Halliburton makes no warranties, expressed or implied, as to the accuracy of the contents or results. Any user of this report agrees Halliburton shall not be liable for any loss or damage regardless of cause, including any act or omission of Halliburton, resulting from the use hereof.

# **Operation Test Results Request ID 2515206/1**

## **Thickening Time - ON-OFF-ON**

**19/NOV/2018**

Test Temp (degF)	Pressure (psi)	Reached in (min)	30 Bc (hh:mm)	50 Bc (hh:mm)	70 Bc (hh:mm)	100 Bc (hh:mm)	Start Bc	Stirring before stop (mins)	Static Period (min)	Peak reading (BC)
179	6240	58	1:23	2:28	2:29	2:35	22	68	15	41

Total sks = 740

CS2485 TR#8677 370 SKS

CS2487 TR#8658 370 SKS

Deflected 23-- > 41-- > 36 after 1 minute. Please note heat of hydration started around 2:20.

## **GRAND JUNCTION**

Fields	Values	Fields	Values	Events	Results
Project Name	GJ2515206-1 Terra Prodi	Rig	H&P 318	30 Bc	01:23
SW Version	1.0	Casing/Liner Size	4.5 INCH	50 Bc	02:28
Test ID	3598171'4- TT	Job Type	PRODUCTION CASING	70 Bc	02:29
Request ID	2515206-1	Cement Weight	MOUNTAIN G	100 Bc	02:35
Tested by	DS	Comments	Standard		
Customer	TERRA ENERGY PARTN	Date Time	11/18/2018 11:22:34.239		
Well No	NR 344-3	Temp. Units	degF		

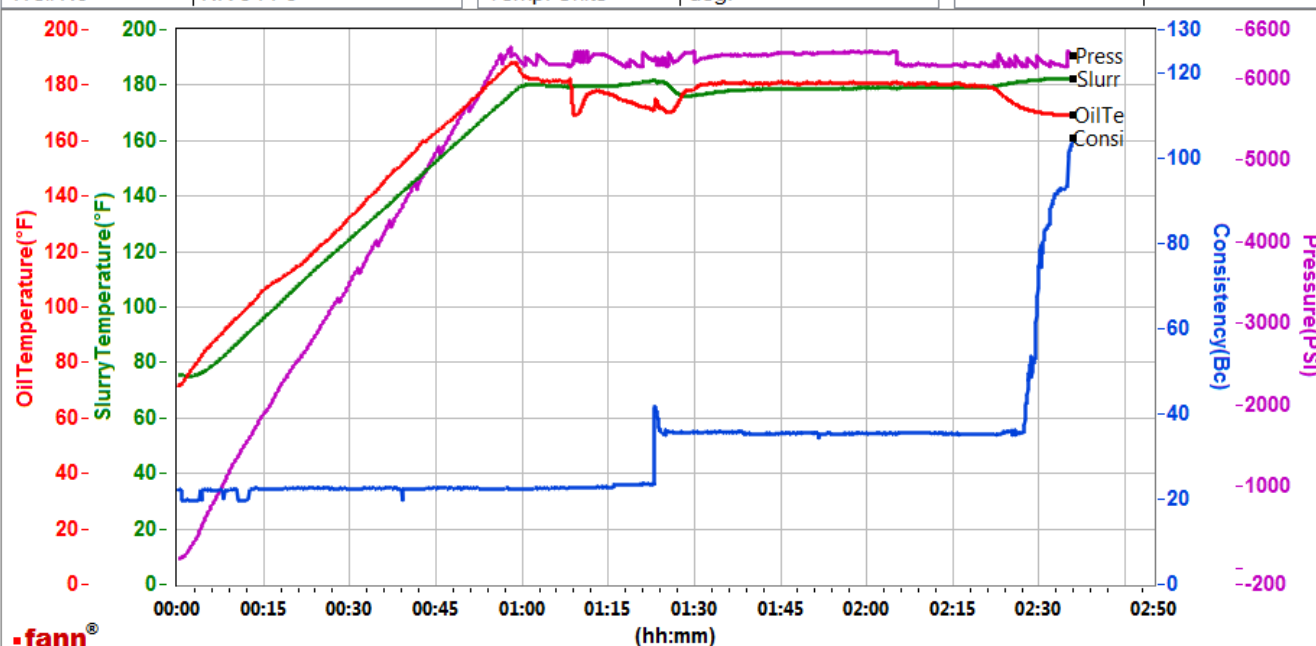

Data File N:\01 Test Graphs\GJ2515206-1 TERRA PRODUCTION TAIL.tdms

Comments Standard

This report is the property of Halliburton Energy Services and neither it nor any part thereof, nor a copy thereof, is to be published or disclosed without first securing the expressed written approval of Halliburton. It may however be used in the course of regular business operations by any person or concern receiving such report from Halliburton. This report is for information purposes only and the content is limited to the sample described. Halliburton makes no warranties, expressed or implied, as to the accuracy of the contents or results. Any user of this report agrees Halliburton shall not be liable for any loss or damage regardless of cause, including any act or omission of Halliburton, resulting from the use hereof.