

PIT STATUS EVALUATION FORM

Facility ID: 115046

Pit Name: MORRIS 14-16, 24-4, 24-12

☐ Duplicate Record(s) Pit #

115142, 119949

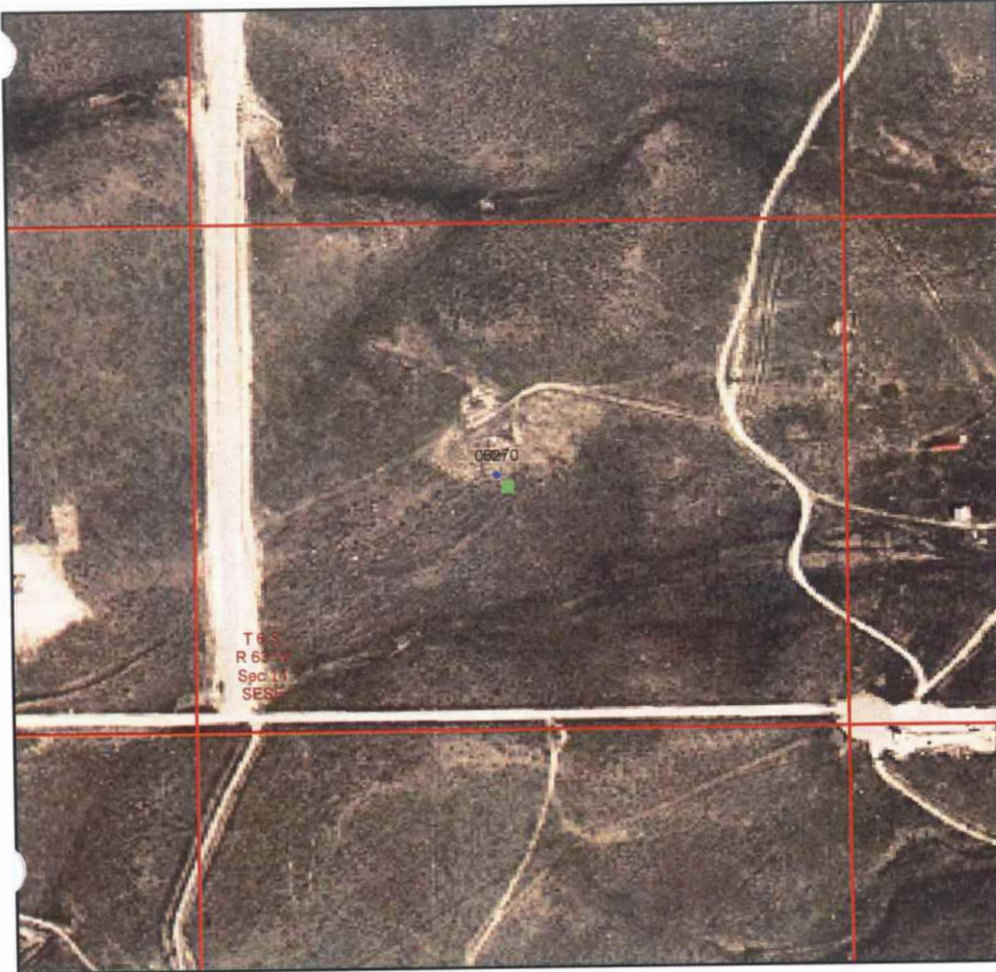

Legend

- ☐ Database Pit Location
- ☐ Producing Well
- ☐ Shut In Well
- ☐ Temp Aban Well
- ☐ Abandoned Well
- ☐ Dry & Aban Well
- ☐ Injection Well
- ☐ Other Well Status



1:6,000
0 250 500 750 Feet

Image Source:
USDA National Agricultural Imagery
Program (NAIP), 2006

S.S. PAPADOPOULOS & ASSOCIATES, INC.

COGCC Database Information

Status: NR Owner: TIMBERLINE PETROLEUM CORP
T: 6S R: 63W Sec: 14 QQ: SESE 6th Meridian
Latitude: 39.522217 Longitude: -104.406193 NAD83

County: Elbert, CO
County Code: 039

Pit Status Evaluation

☐ Active

☐ Form 15: Pit Permit (1983) #581206 Assoc. Well Seq No(s) 06270 SI
☐ Other documentation
☐ Aerial photo verification

☒ Closed

☐ Form 27: Remediation Workplan
☒ Form 4: Sundry Notice #581208 (3-11-1985)
☐ Rule 903a.(2)B
☐ Evidence pit(s) existed, no closure docs & well not PR, AC or SI
Well API Seq #(s)
☐ Other documentation

☐ Abandoned

☐ Possible un-reclaimed pit(s) or adverse conditions, no closure docs

☐ Site Visit
☐ No Site Visit
☐ Add'l Review

☐ Unknown

Notes:

Sundry Notice requests cancellation of pit permit due to UST installation
Common Use Pit