

OPERATOR: **Extraction Oil & Gas**

WELL NAME: **Duck Club 12W-20-7N**

FIELD NAME: DJ Basin - Wattenberg

DRILLING RIG: Patterson 901

API #: 05-001-10167

LAT/LONG: 39.97899, -104.73095

SURFACE HOLE: NWSW S12-T1S-R66W, 2436' FSL, 687' FWL

BOTTOM HOLE: S10-T1S-R66W, 2440' FSL, 2178' FEL



Earth Science Agency, LLC

COUNTY: Adams  
STATE: Colorado  
GROUND ELEVATION: 5037'  
KELLY BUSHING: 5066'  
DRILLING FLUID: OBM  
TVD VS. MD: 7465' / 17699'  
SPUD DATE: December 4, 2018  
TD DATE: December 7, 2018  
  
DEPTHS LOGGED: 6000' - 17699'  
DATES LOGGED: December 4, 2018 - December 7, 2018  
GEOLOGISTS: Dan Jacobs, Madison Miller  
SCALE: 5" = 100'

#### LEGEND

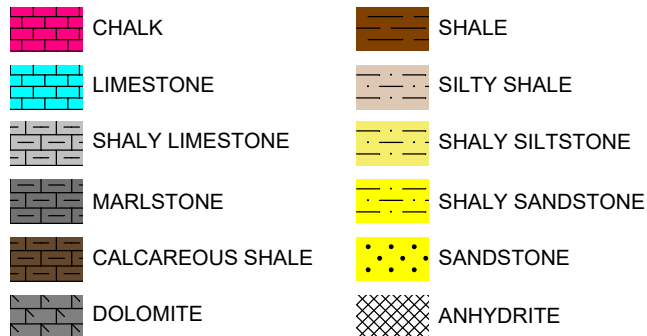

FORMATION CONNECTION MIDNIGHT NEW BIT GAS SHOW FAULT

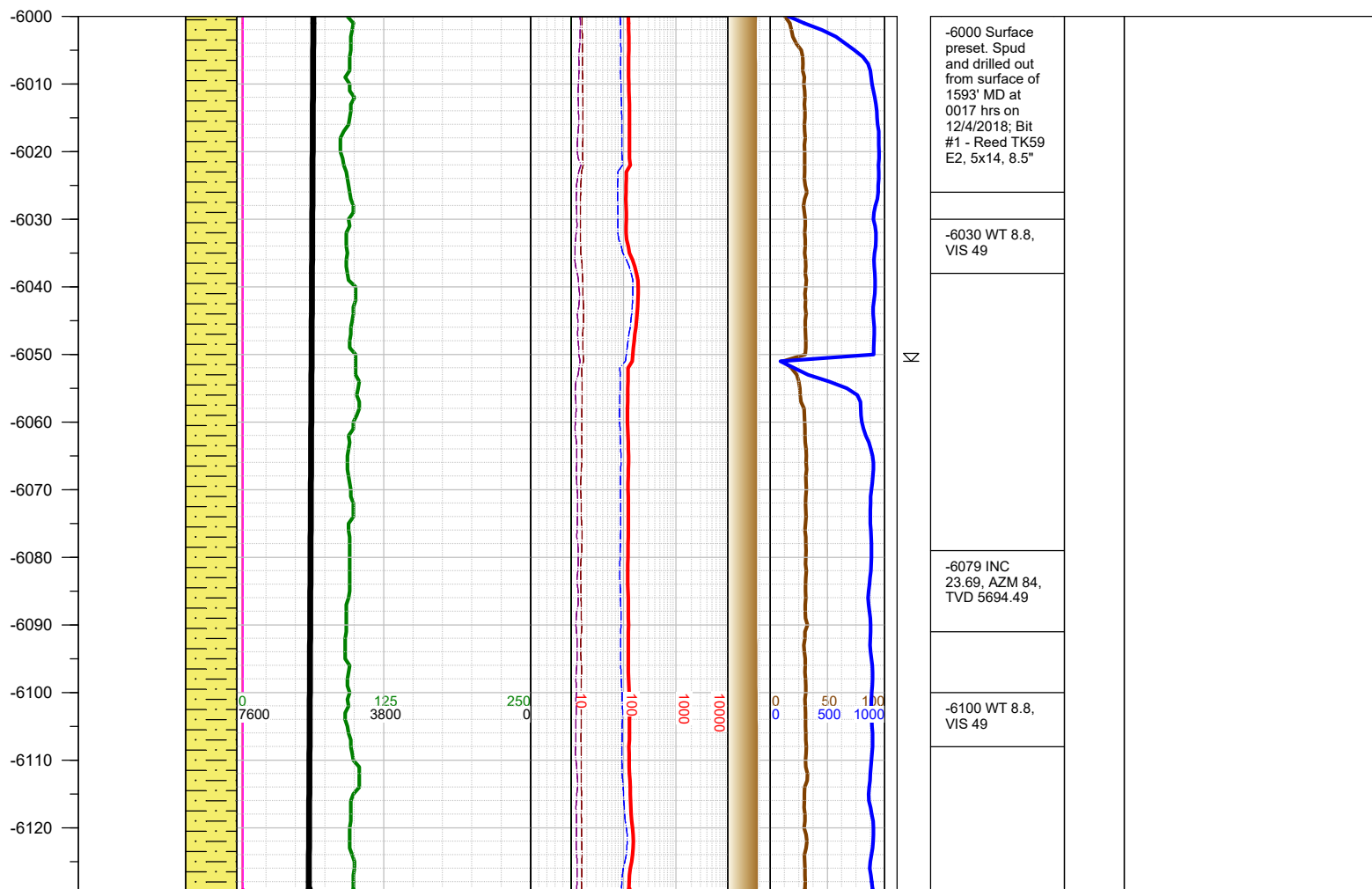

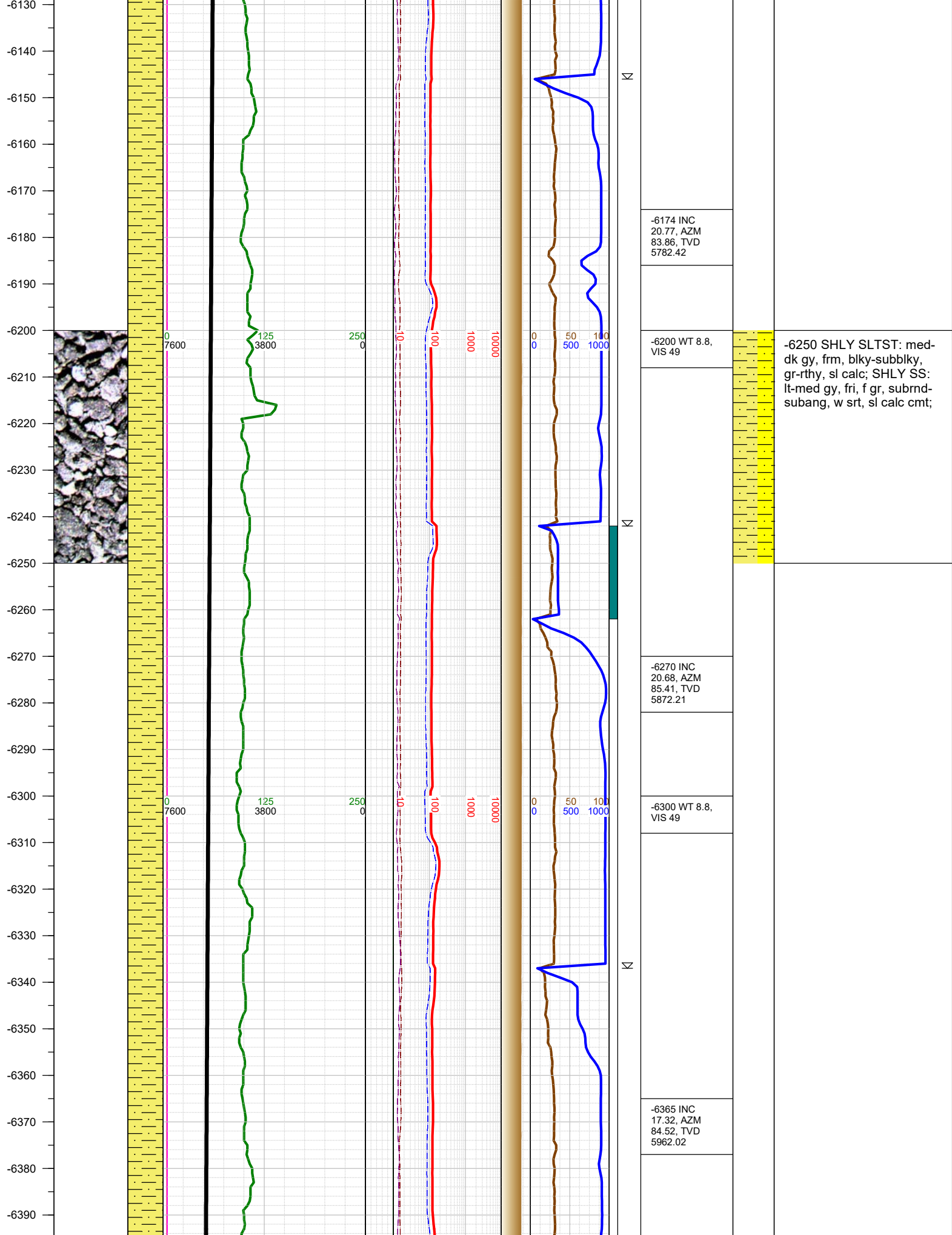

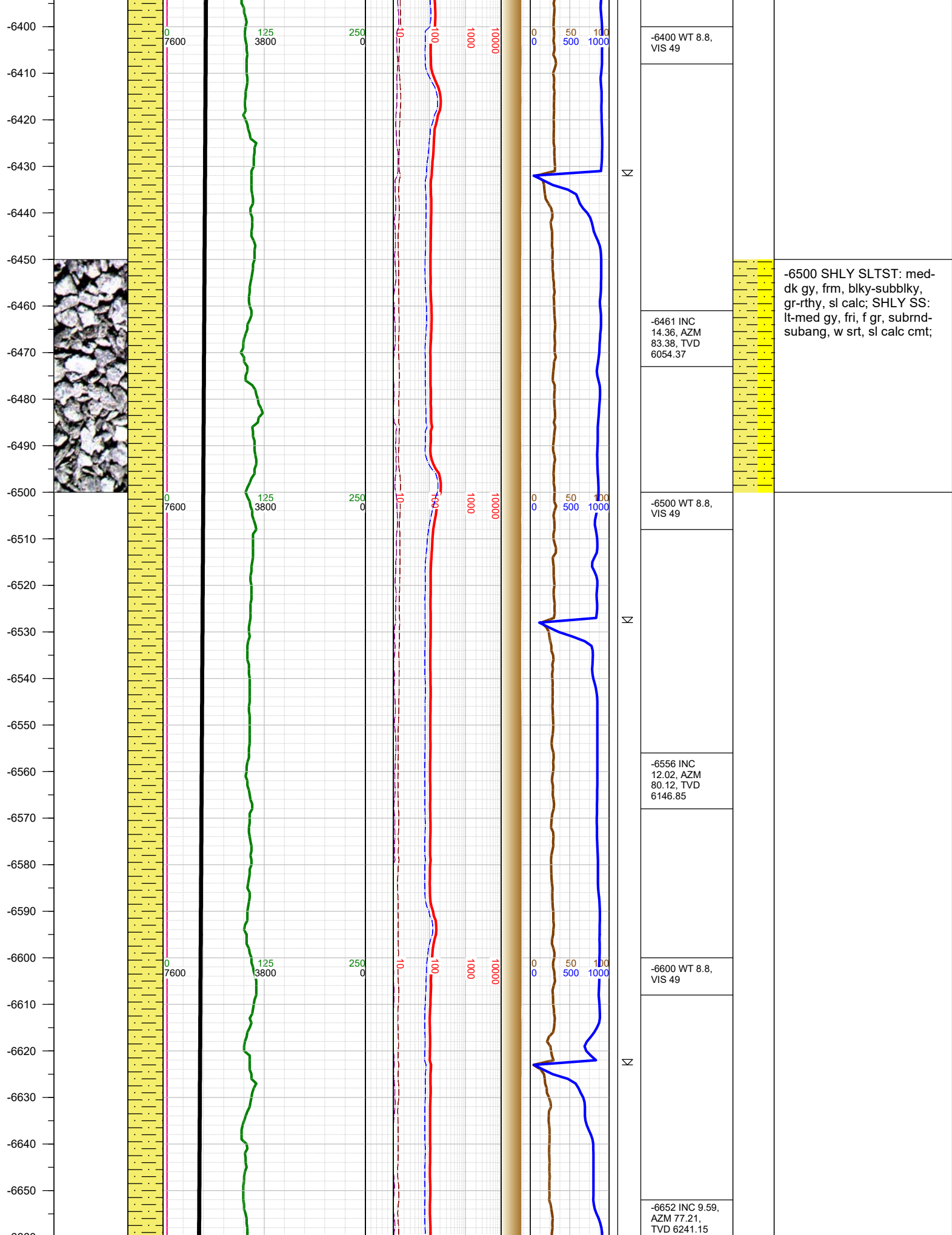

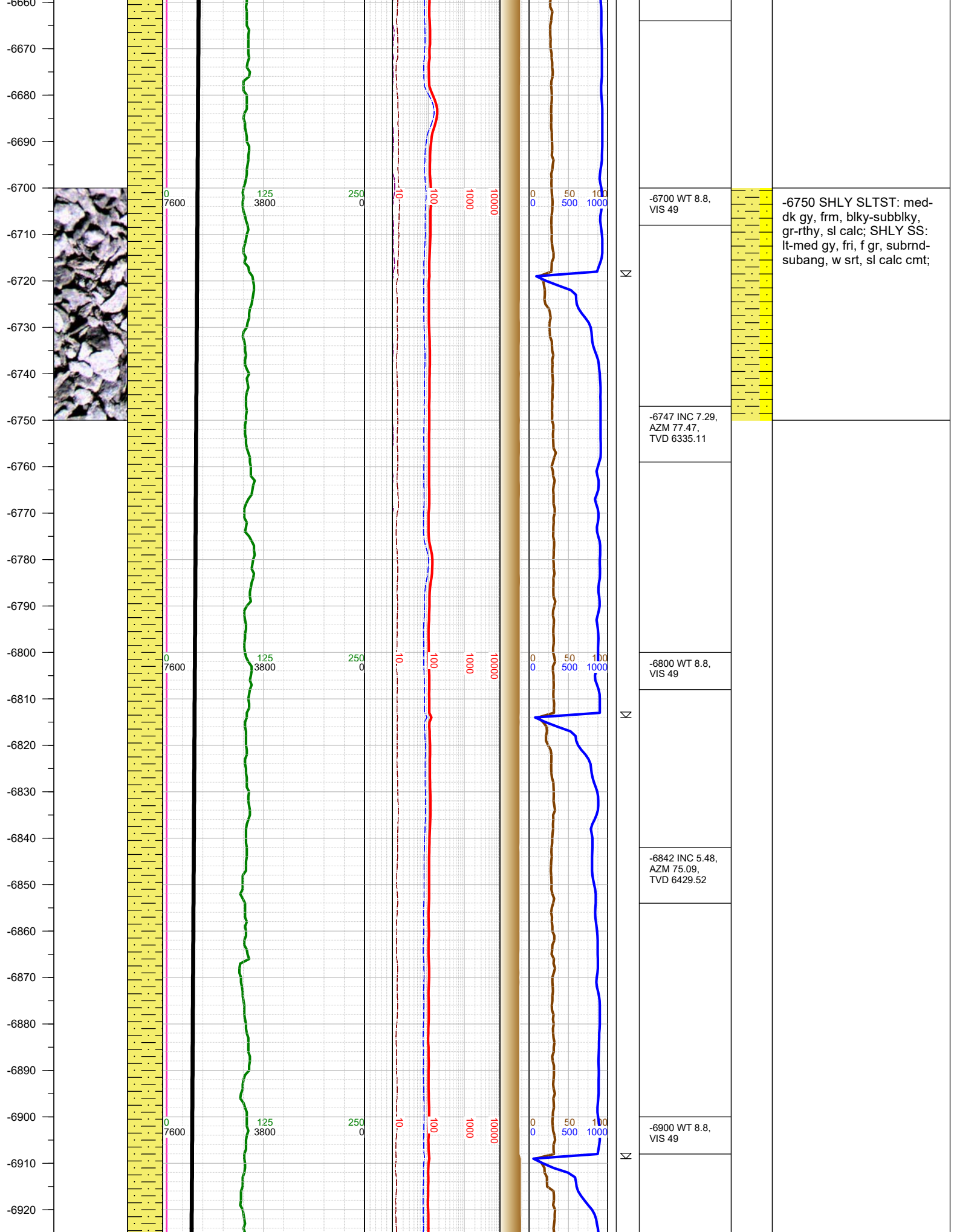



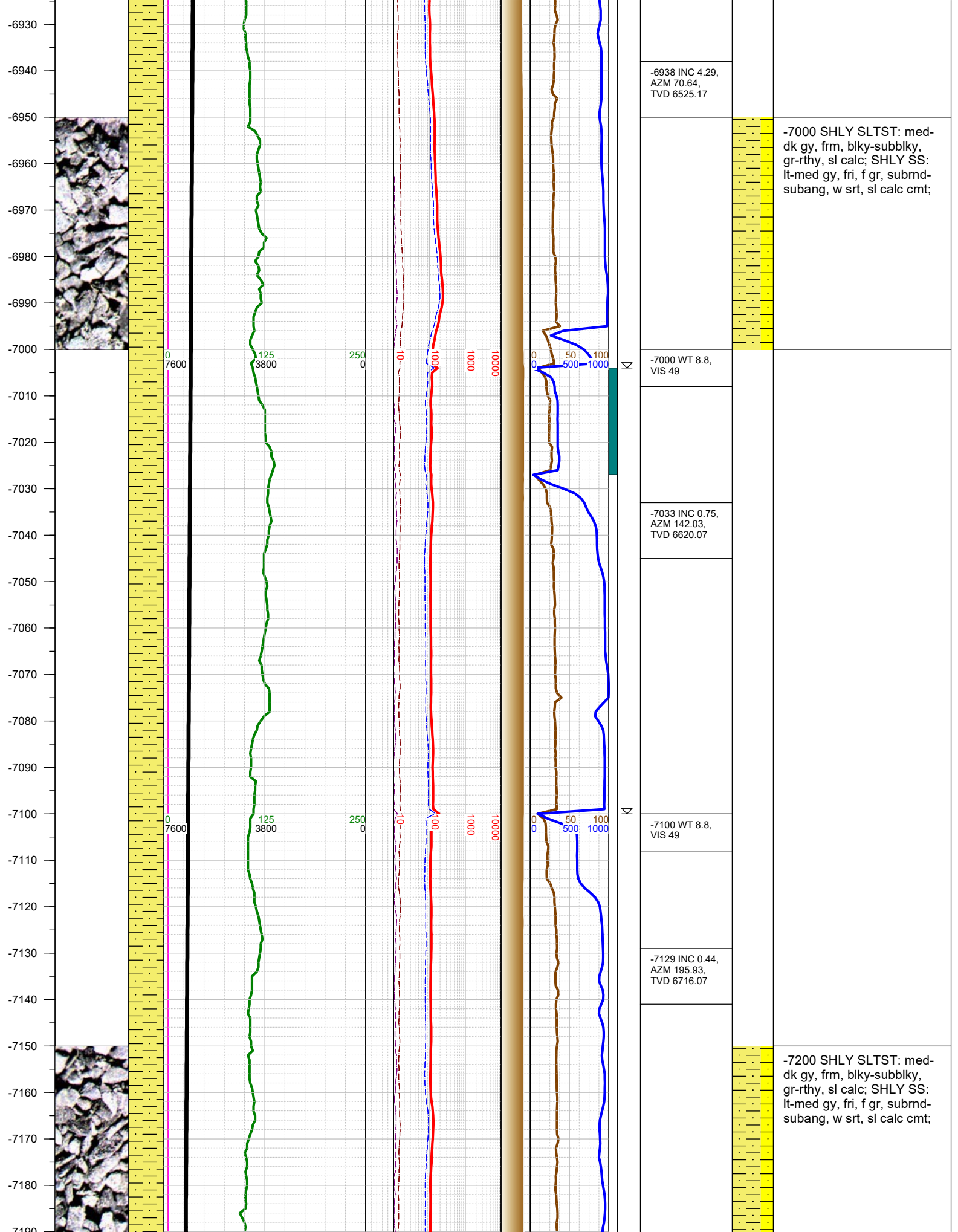

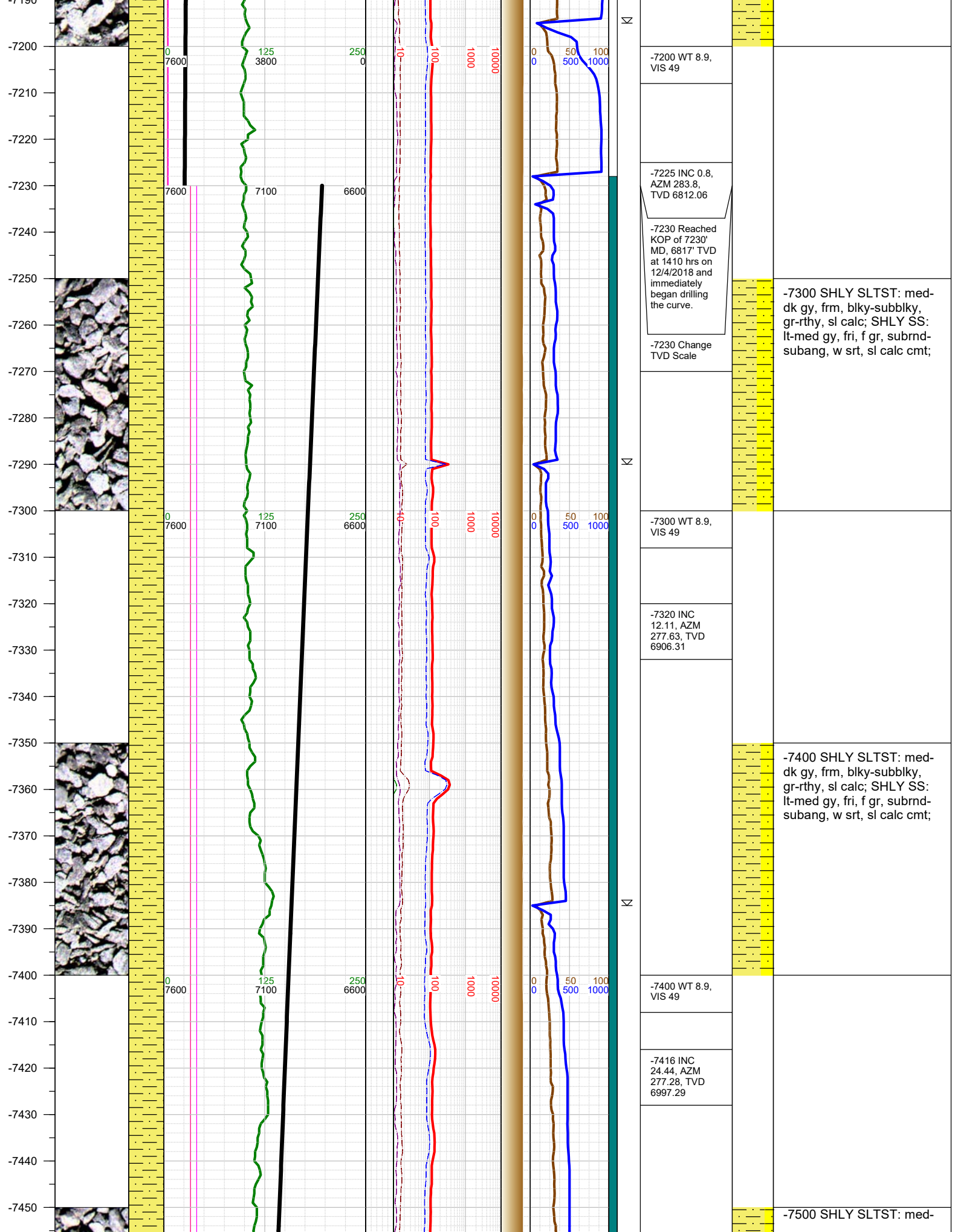

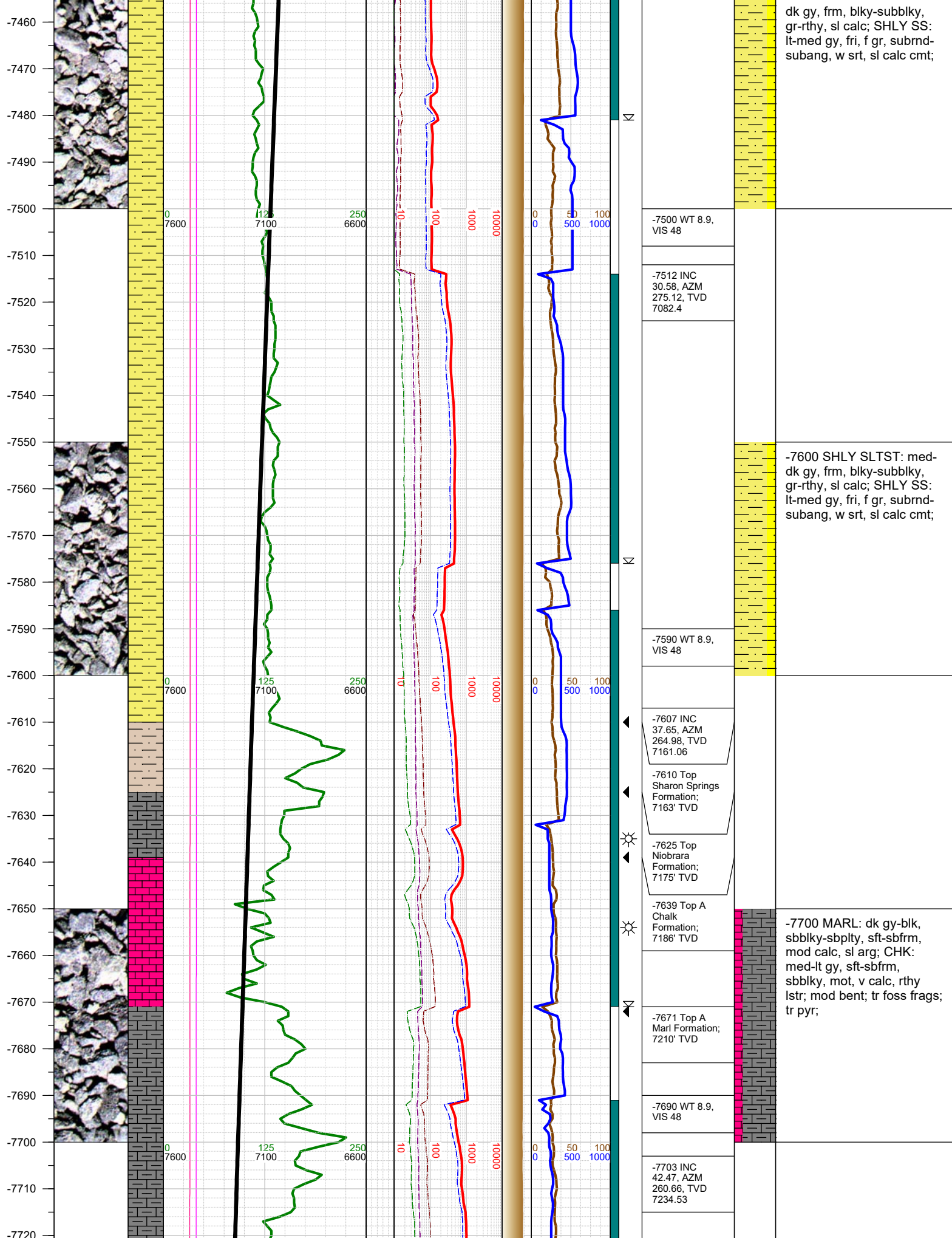



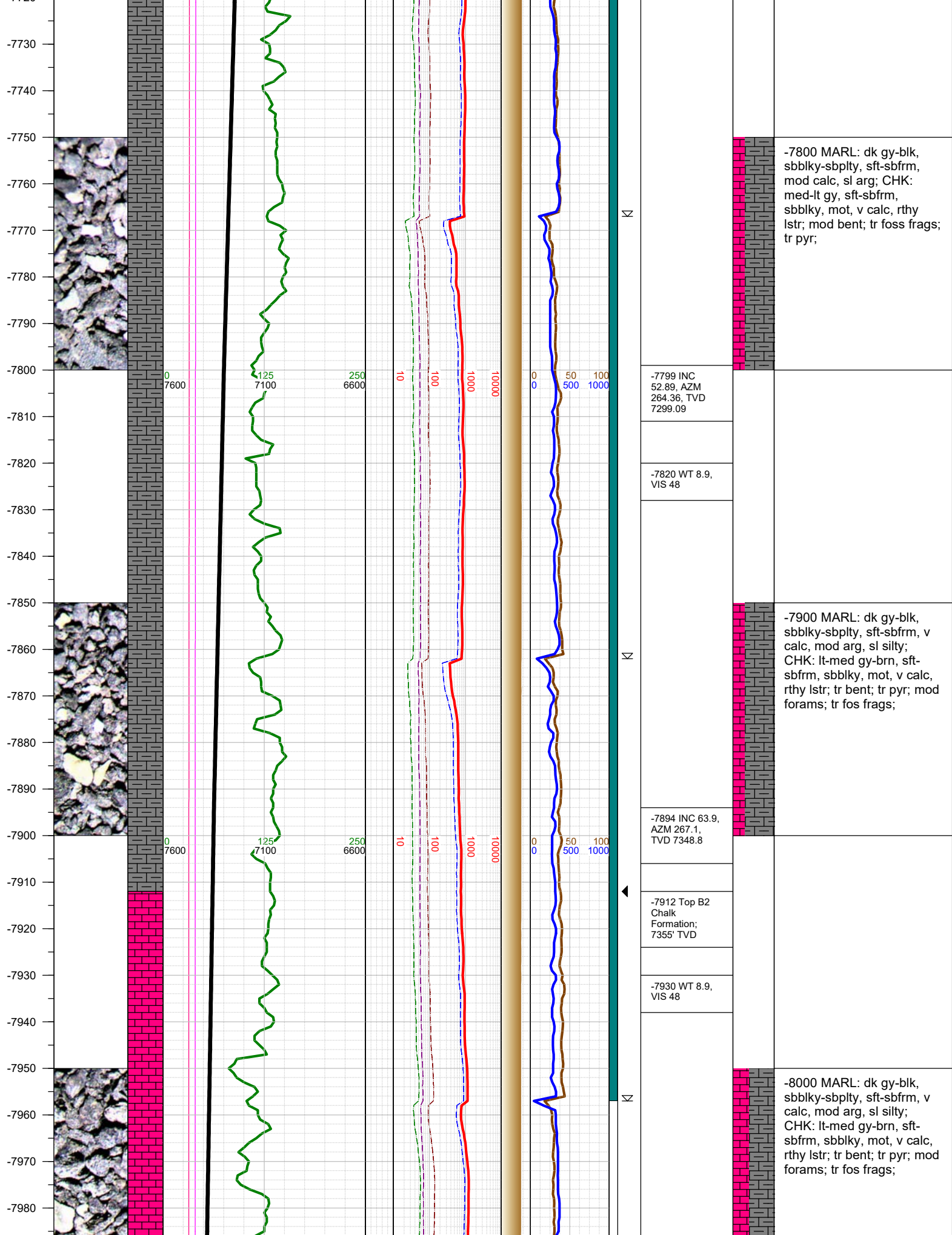





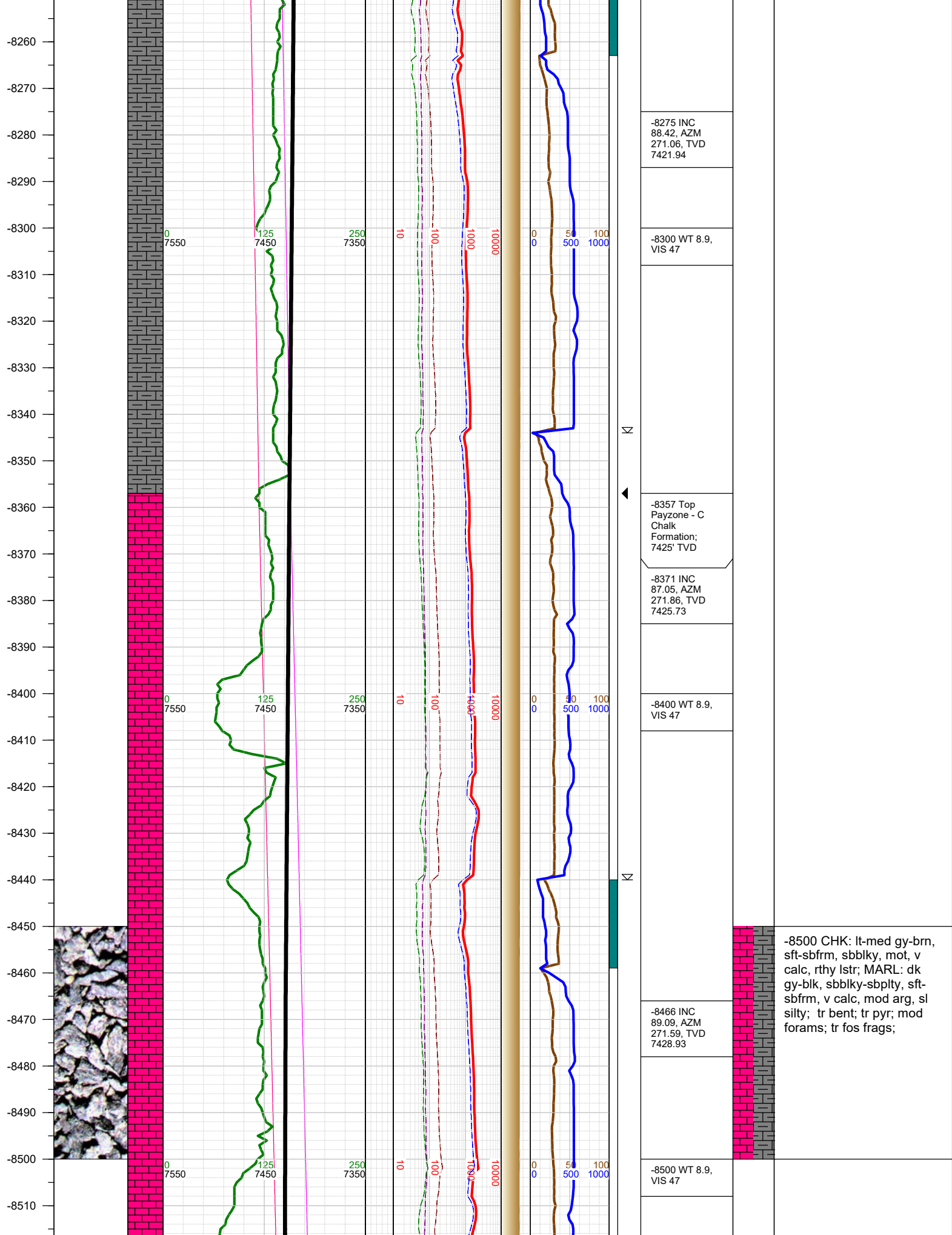

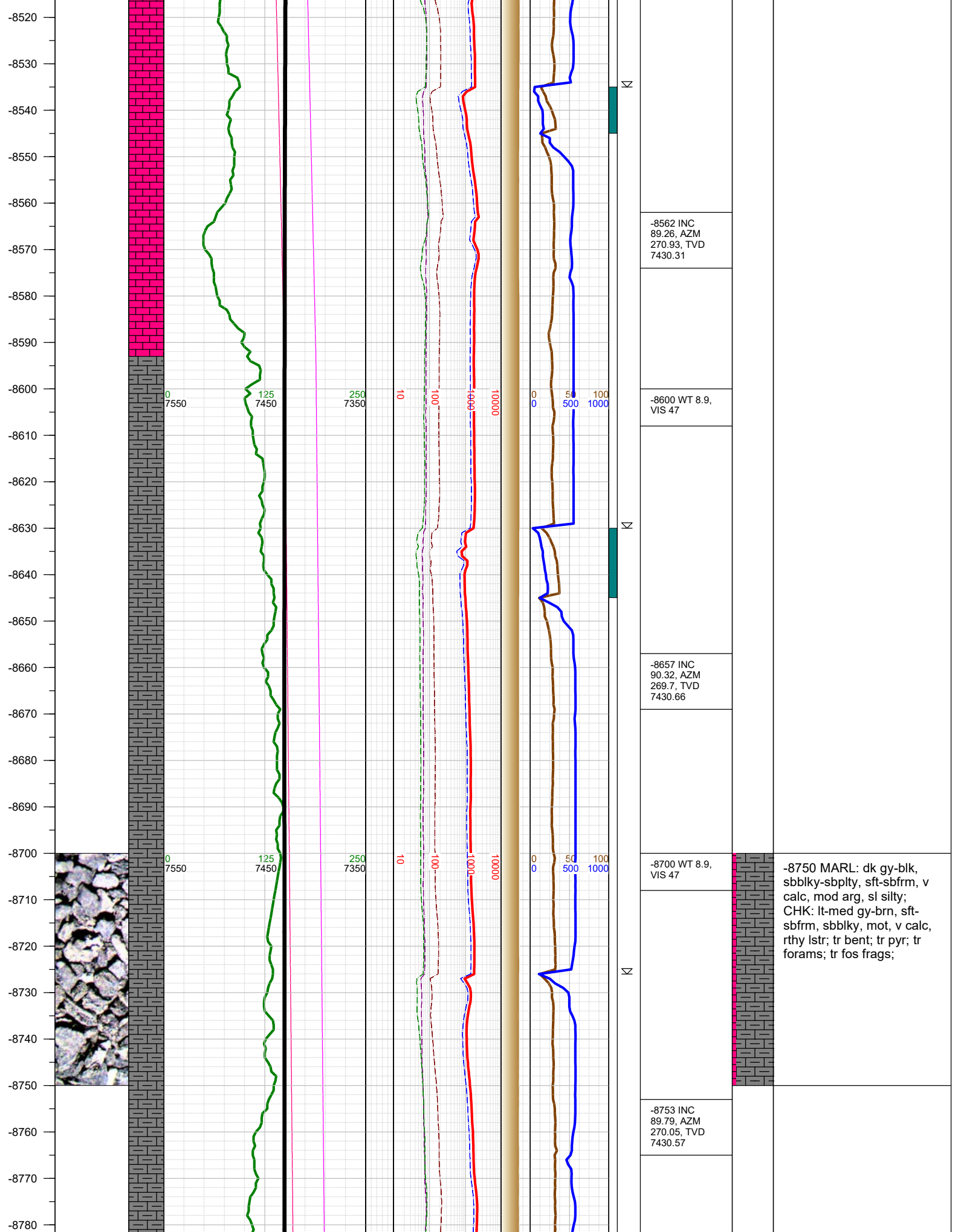



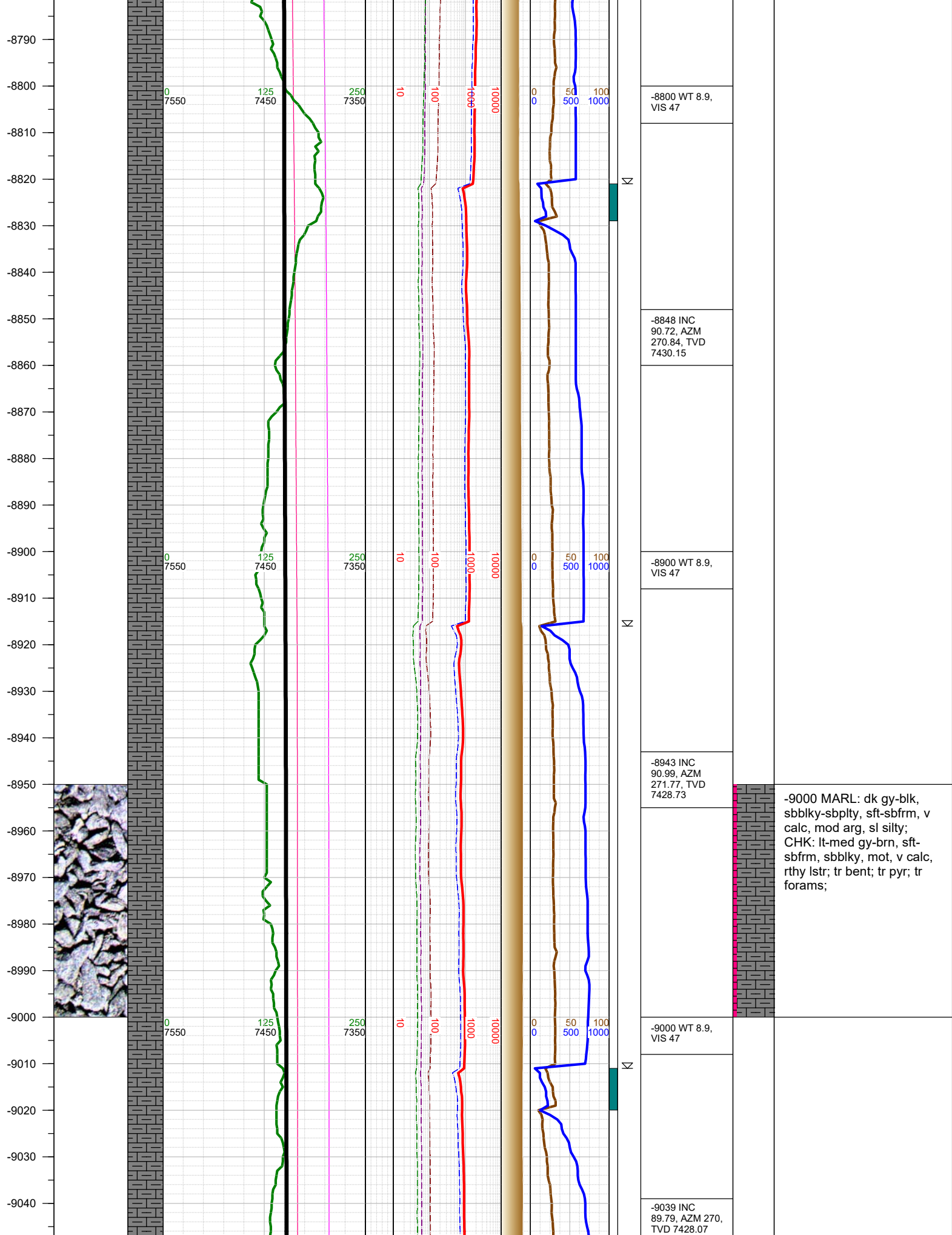



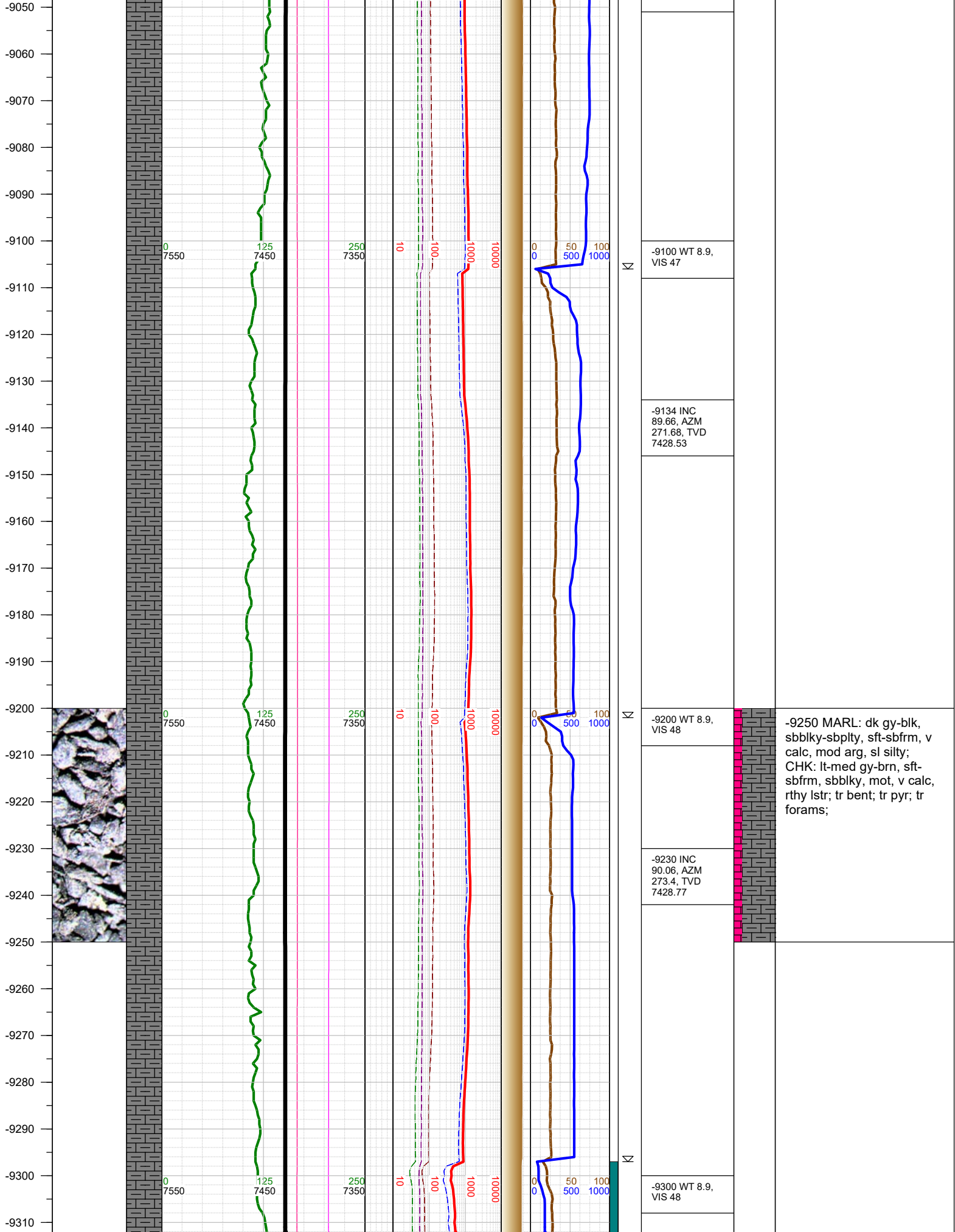

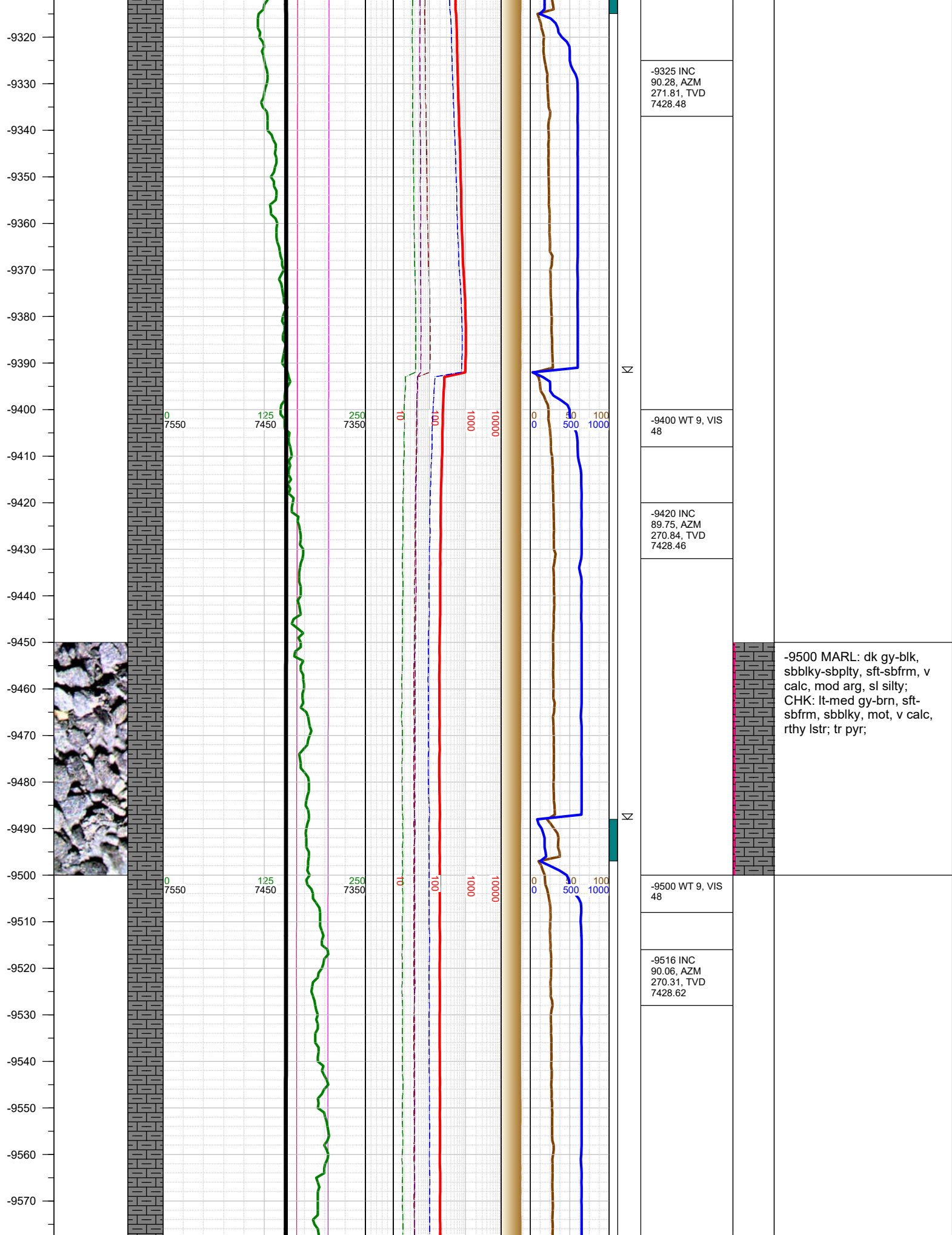

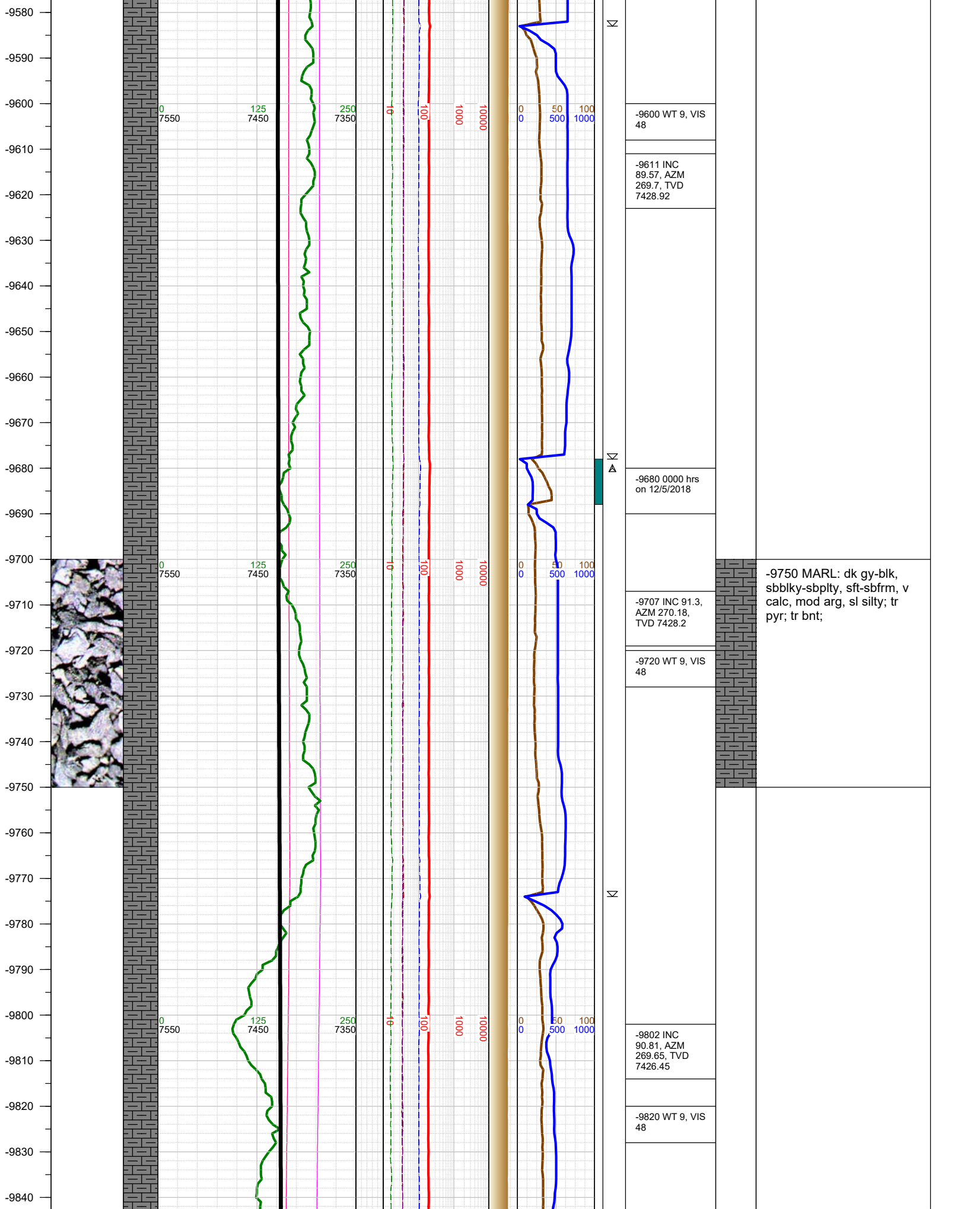



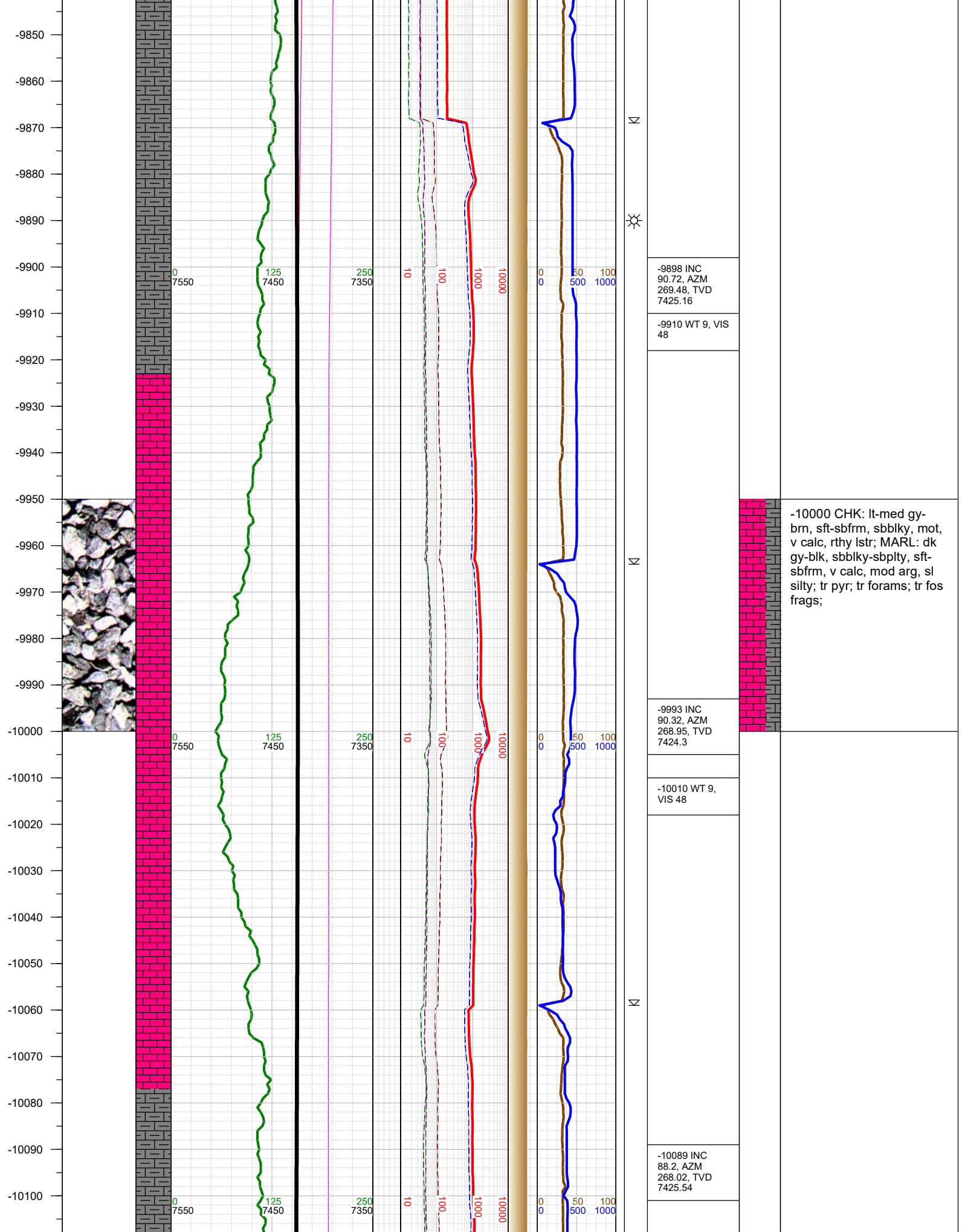



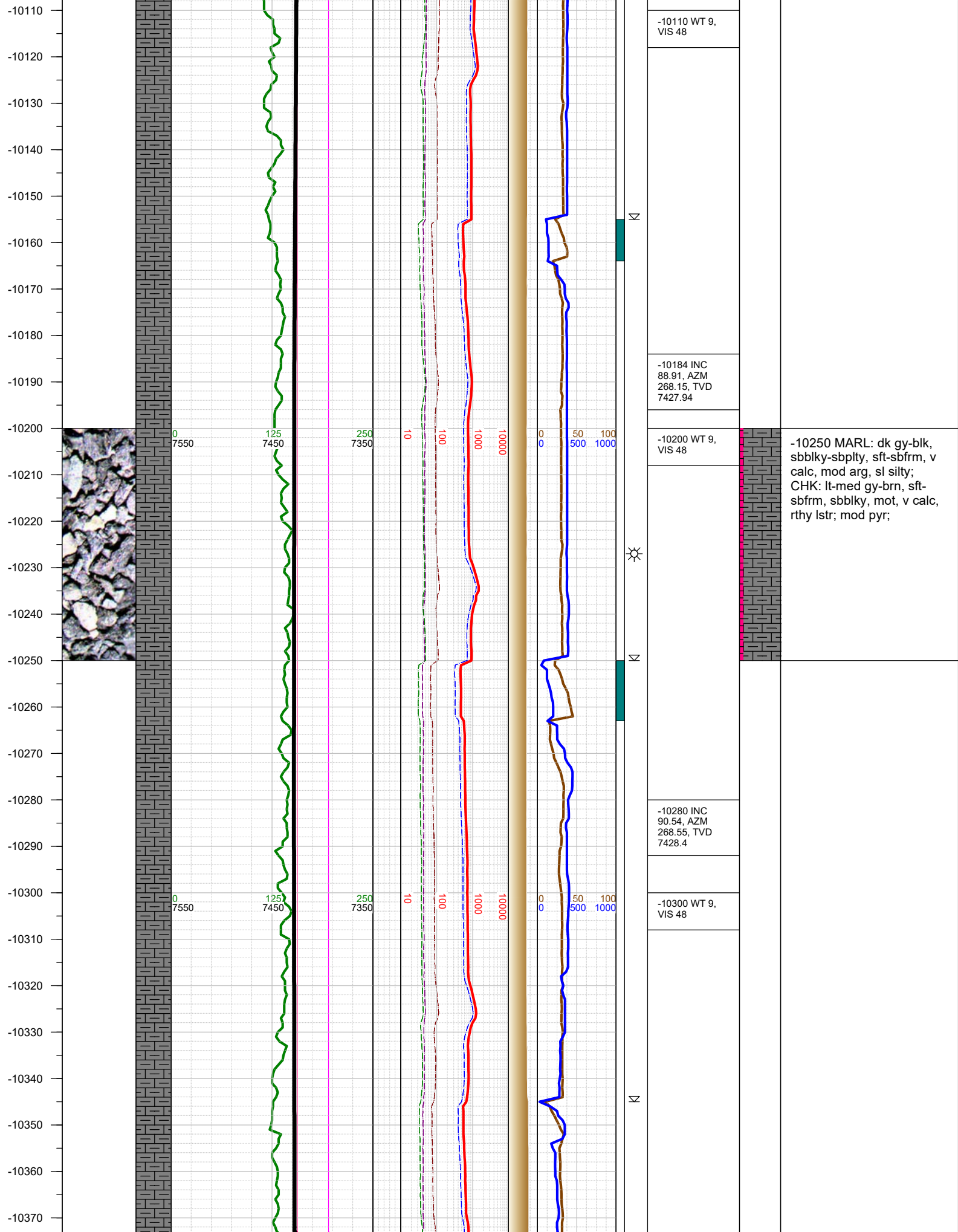

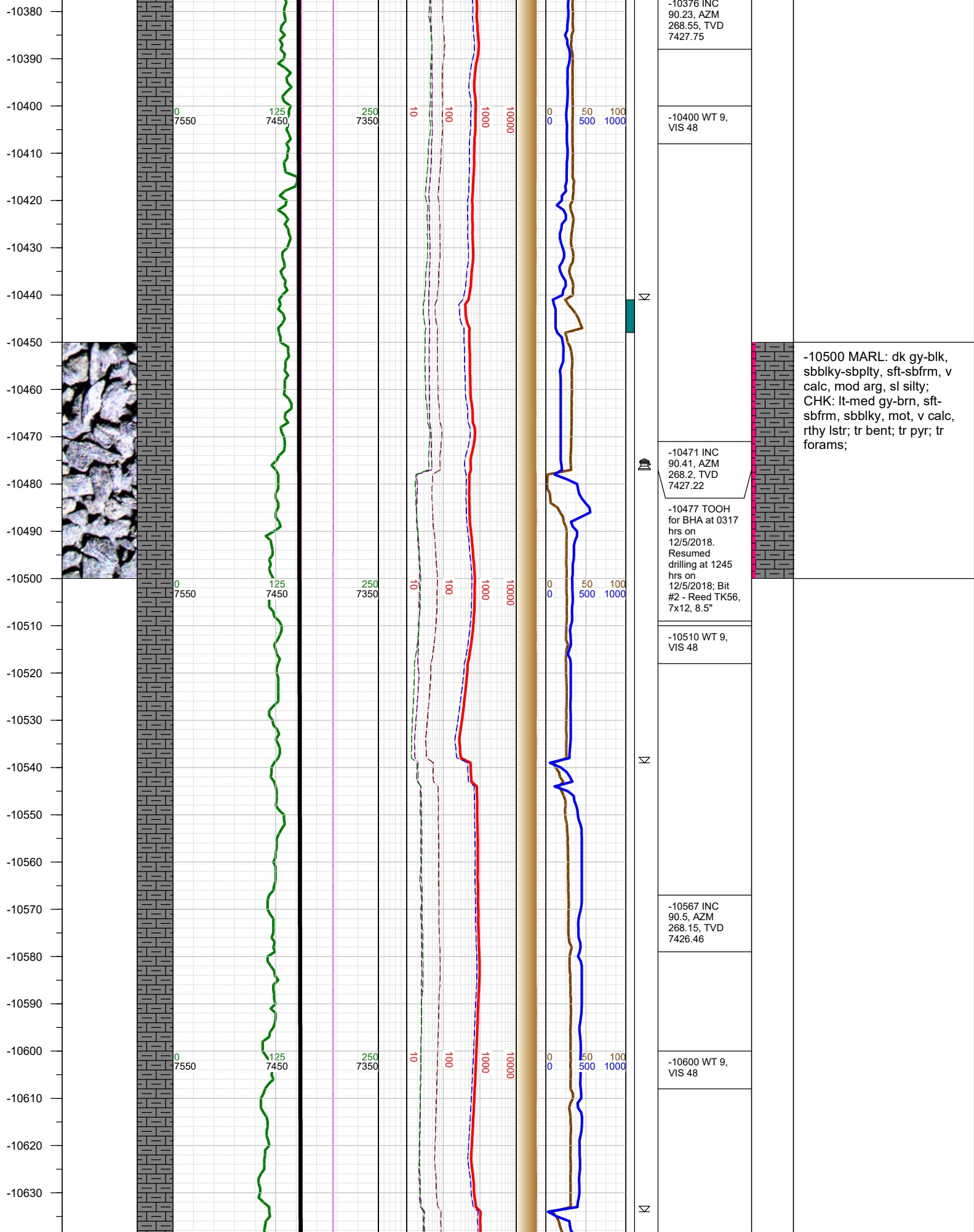

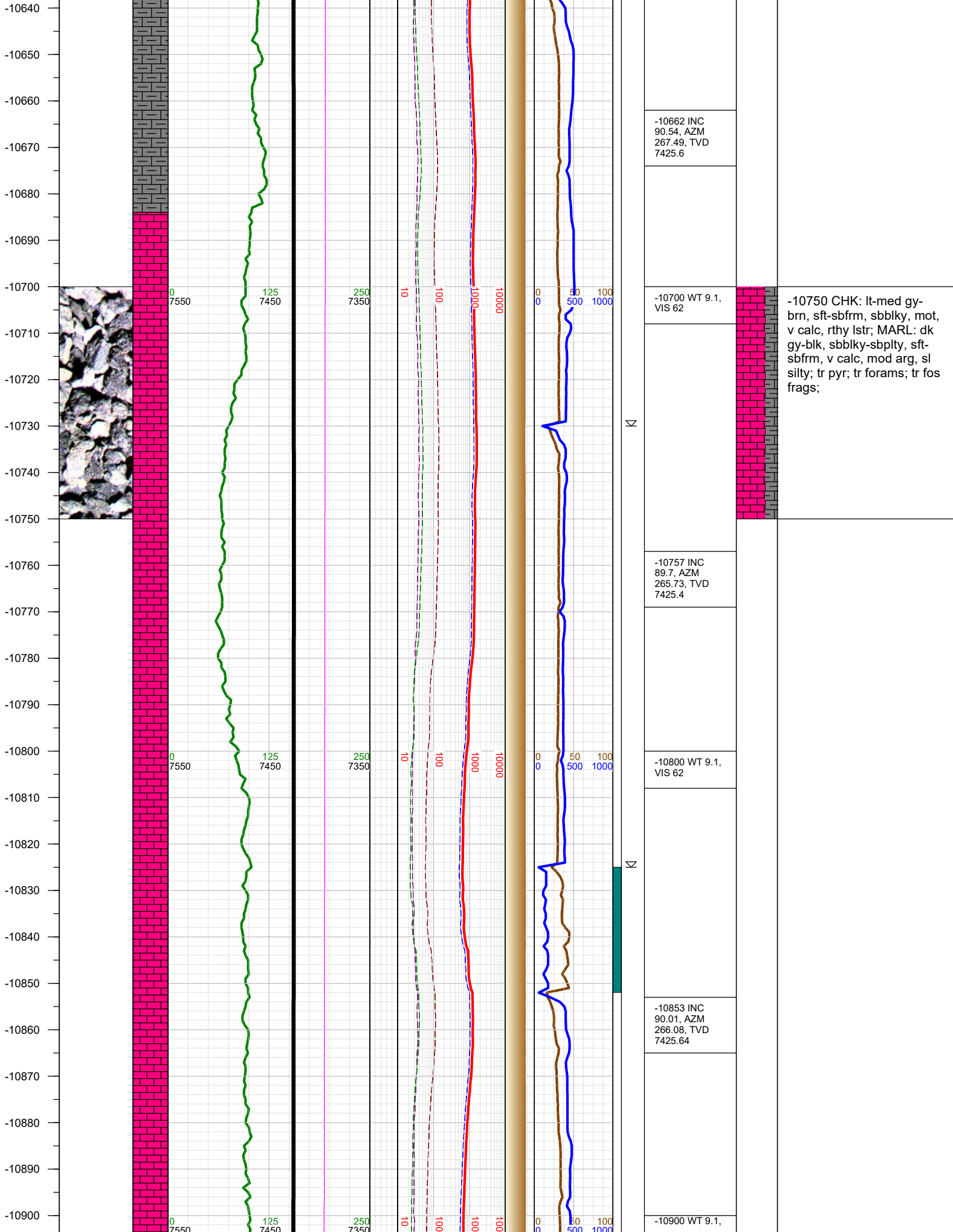



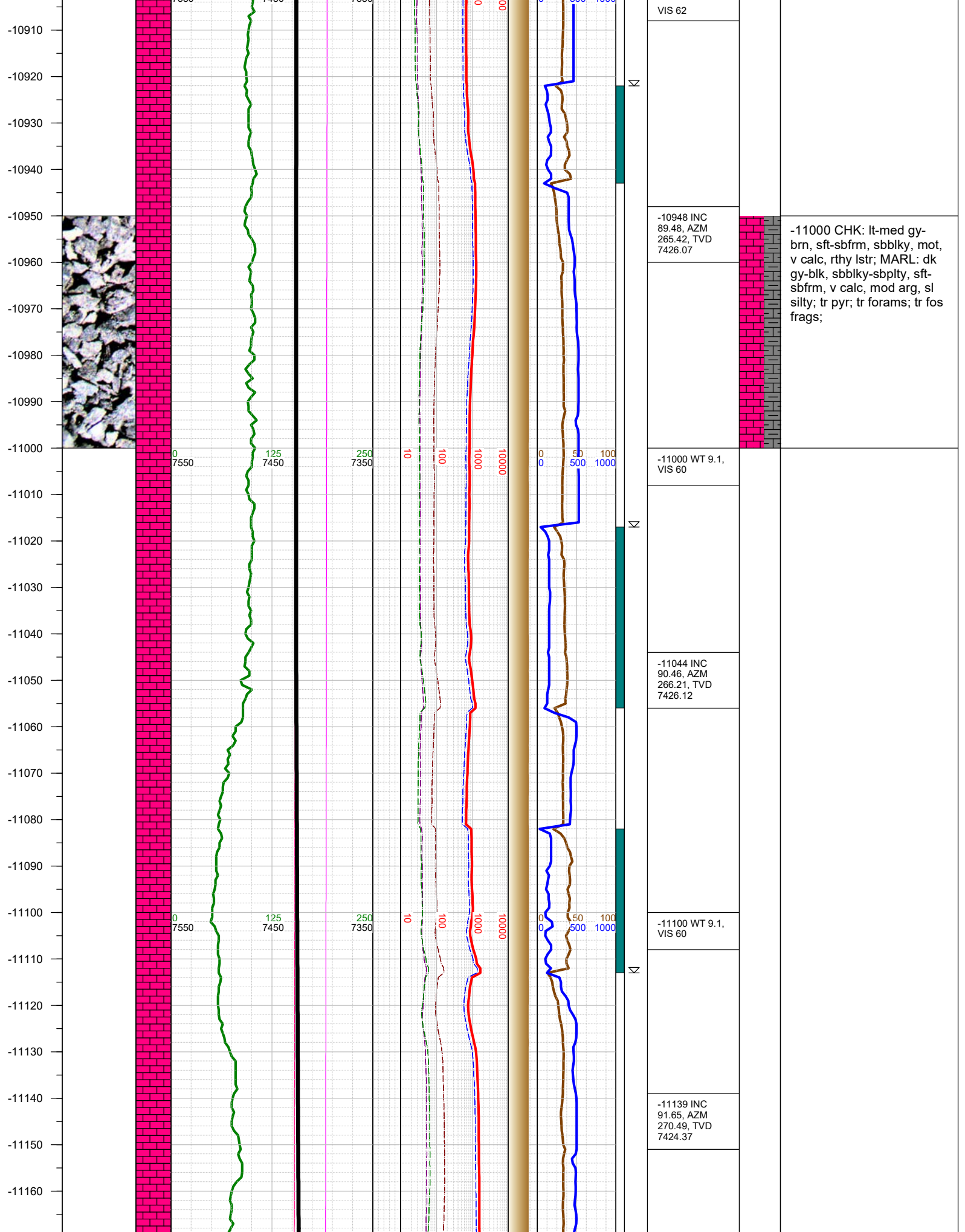



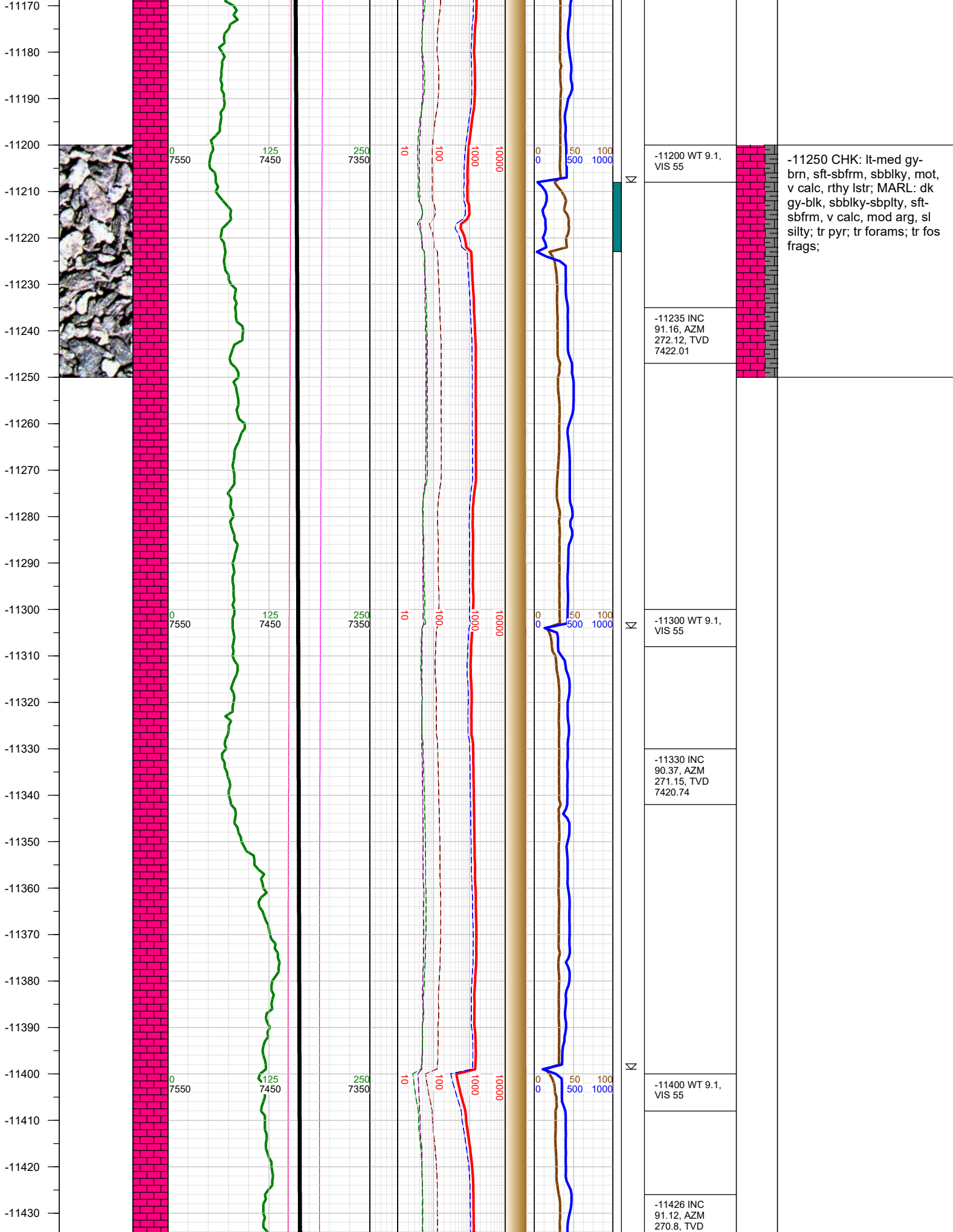

-11250 CHK: lt-med gy-brn, sft-sbfrm, sbbkly, mot, v calc, rthy lstr; MARL: dk gy-blk, sbbkly-sbplty, sft-sbfrm, v calc, mod arg, sl silty; tr pyr; tr forams; tr fos frags;

-11440  
-11450  
-11460  
-11470  
-11480  
-11490  
-11500  
-11510  
-11520  
-11530  
-11540  
-11550  
-11560  
-11570  
-11580  
-11590  
-11600  
-11610  
-11620  
-11630  
-11640  
-11650  
-11660  
-11670  
-11680  
-11690

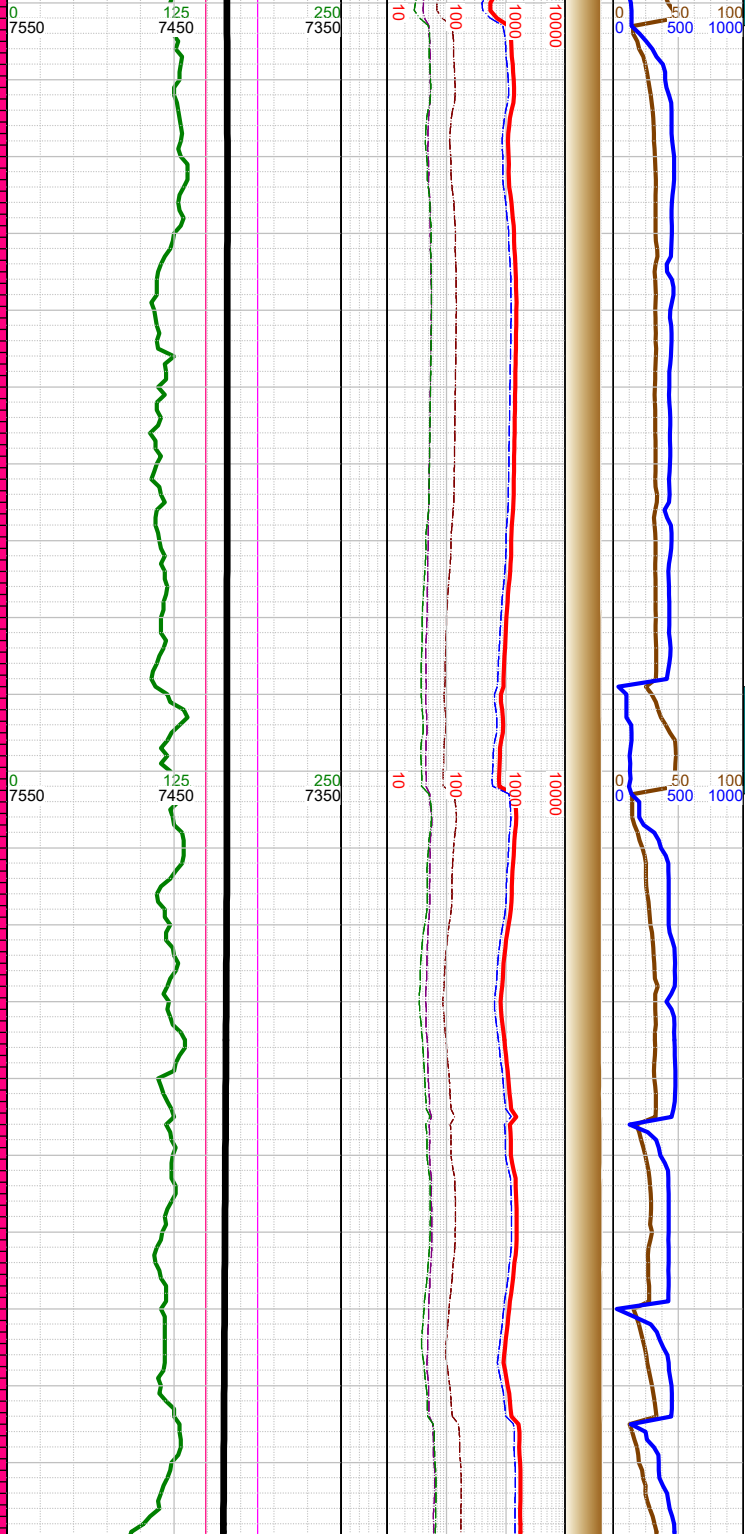
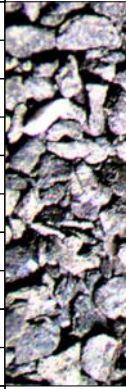

Σ

Σ

☼

Σ

7419.49

-11500 WT 9.1,  
VIS 53

-11521 INC  
90.54, AZM  
270.8, TVD  
7418.12

-11600 WT 9.1,  
VIS 53

-11616 INC  
88.95, AZM  
271.59, TVD  
7418.54

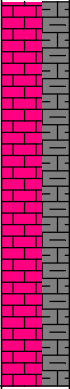

-11500 CHK: lt-med gy-brn, sft-sbfrm, sbbkly, mot, v calc, rthy lstr; MARL: dk gy-blk, sbbkly-sbply, sft-sbfrm, v calc, mod arg, sl silty; tr pyr; tr forams; tr fos frags;

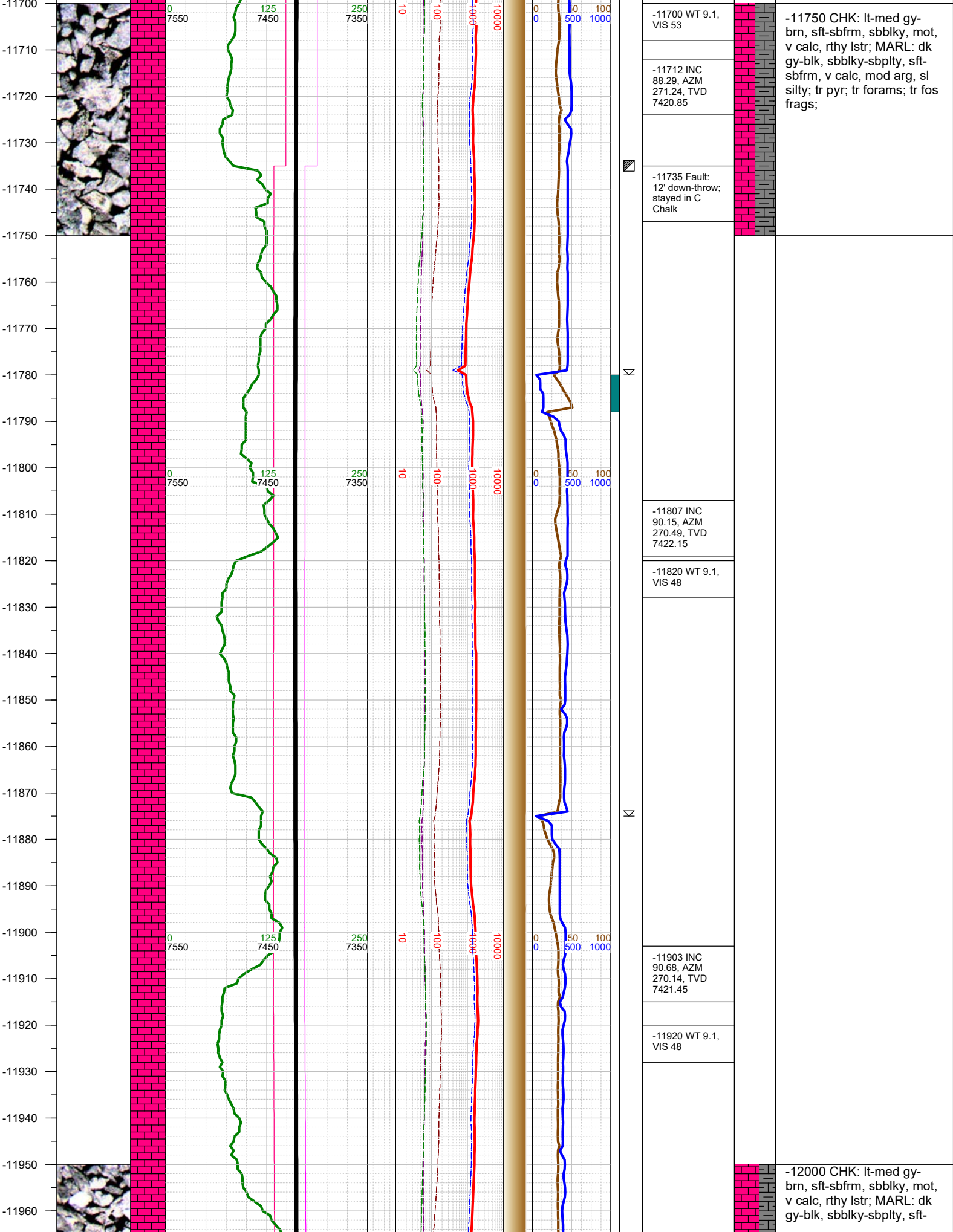



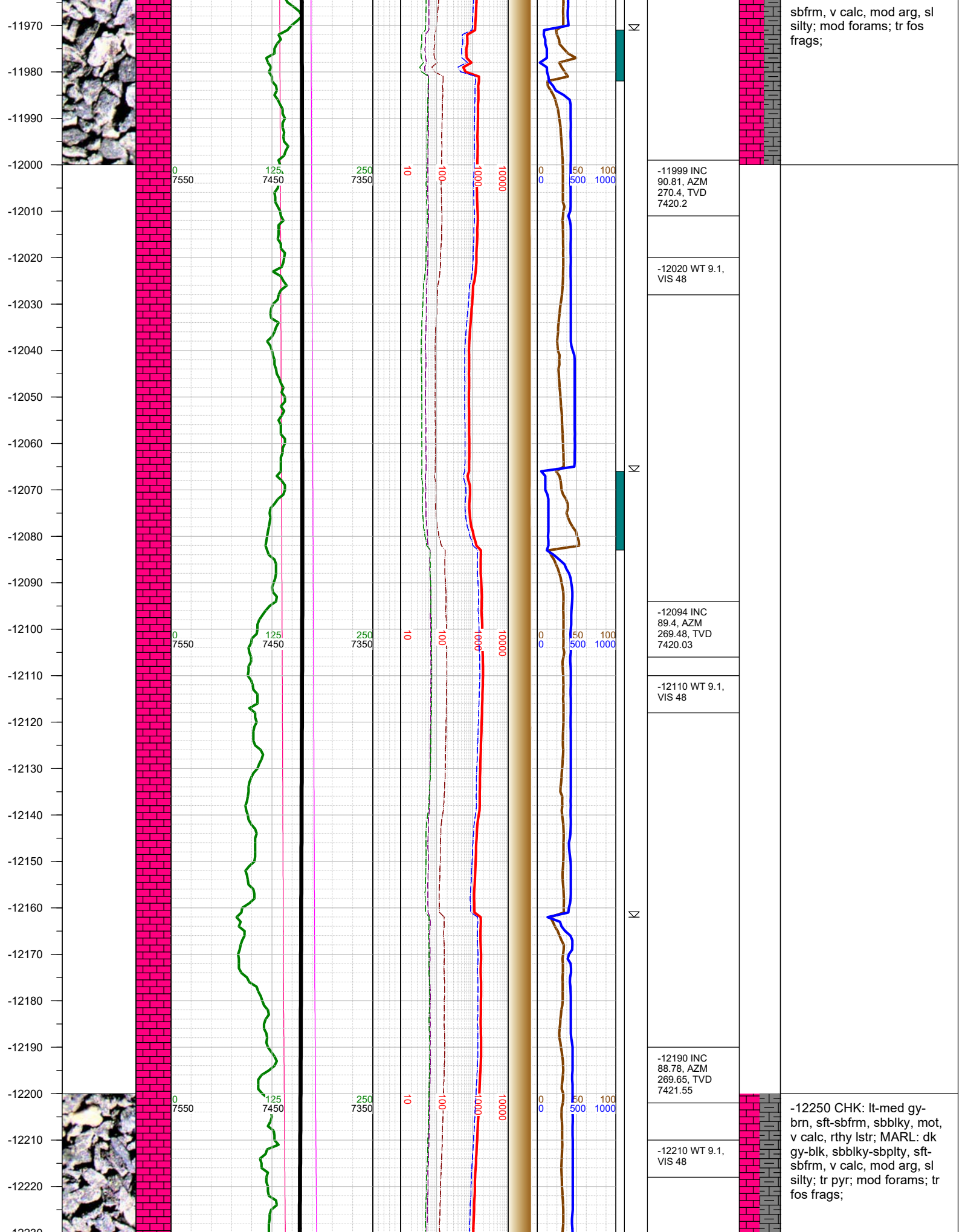

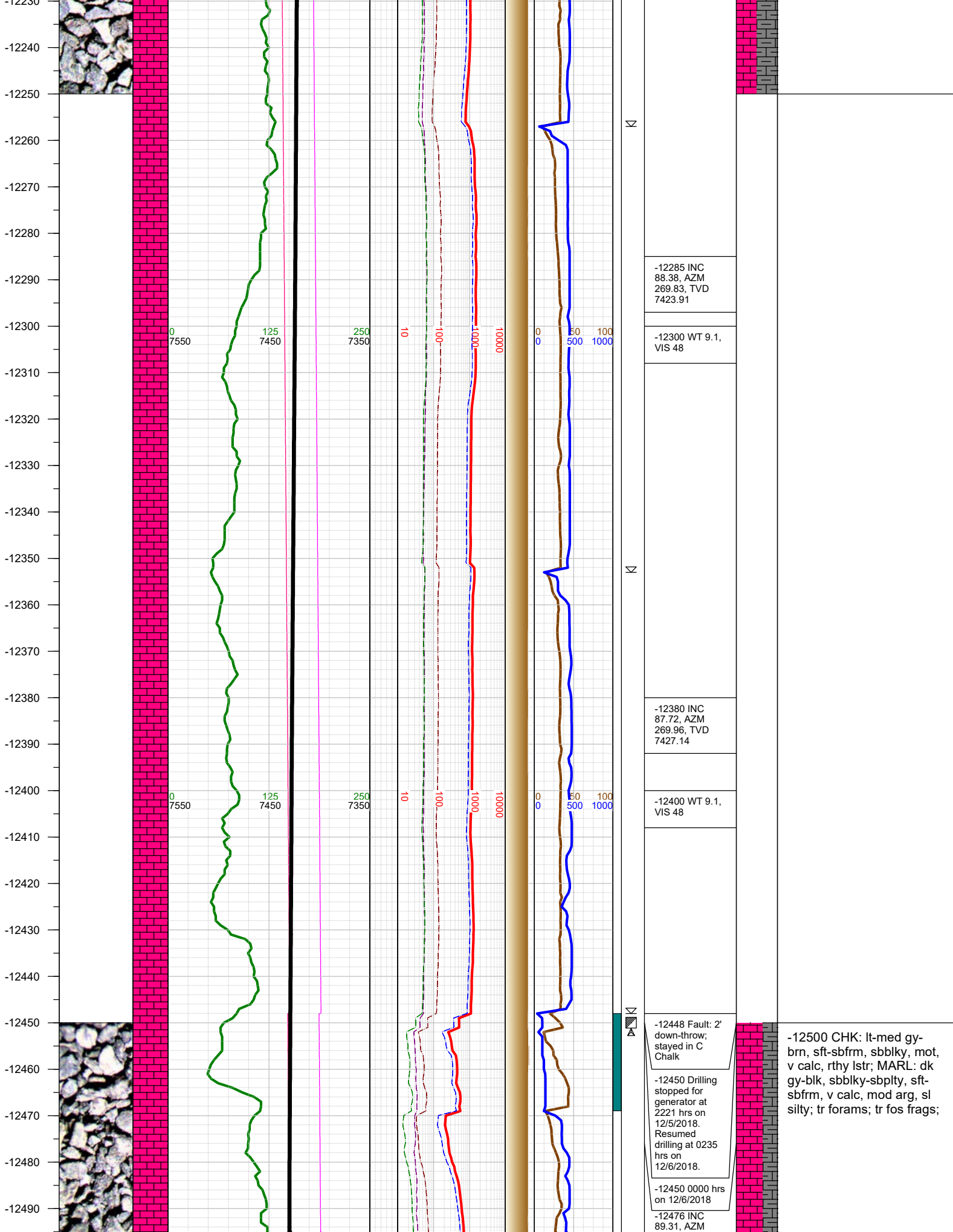

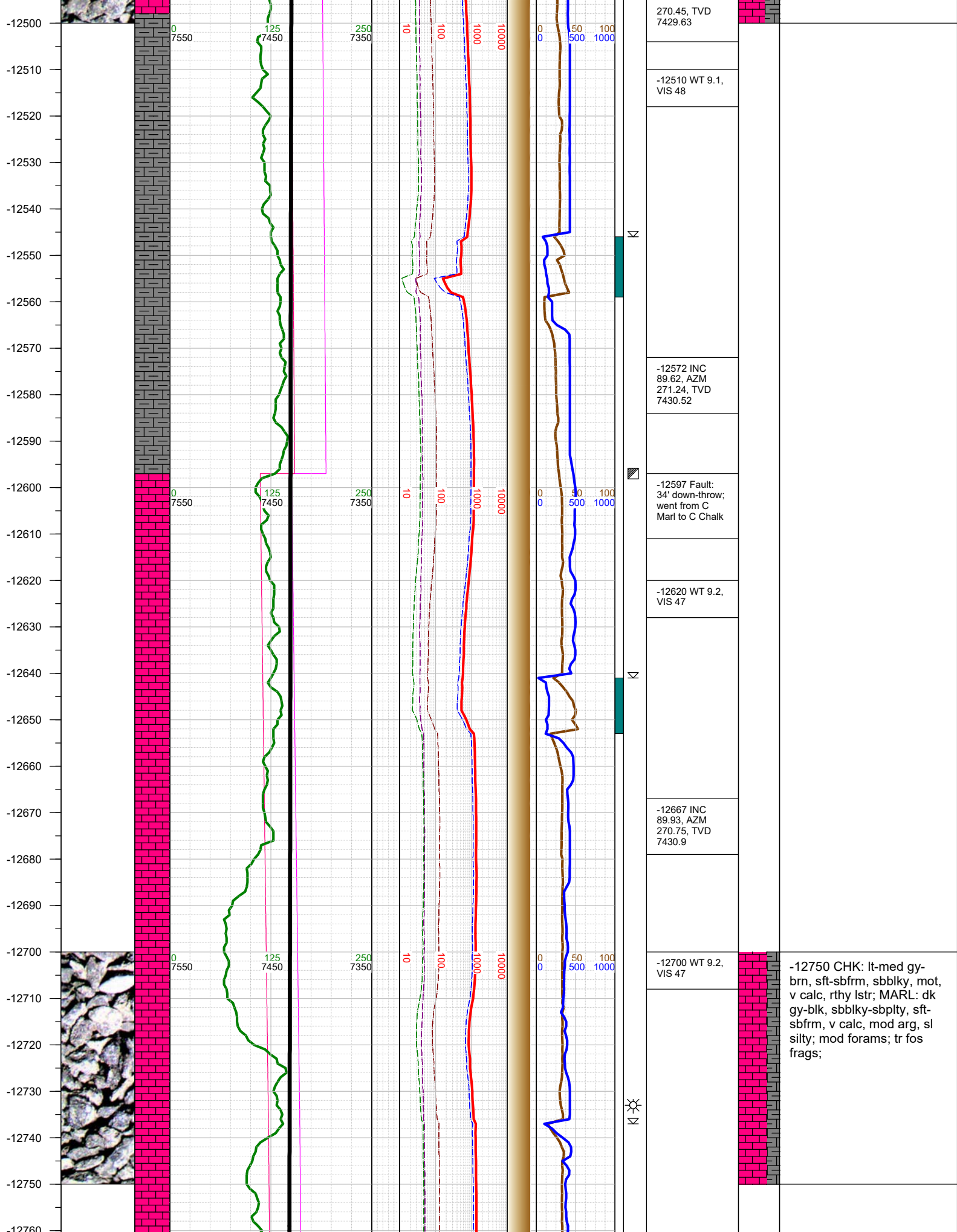



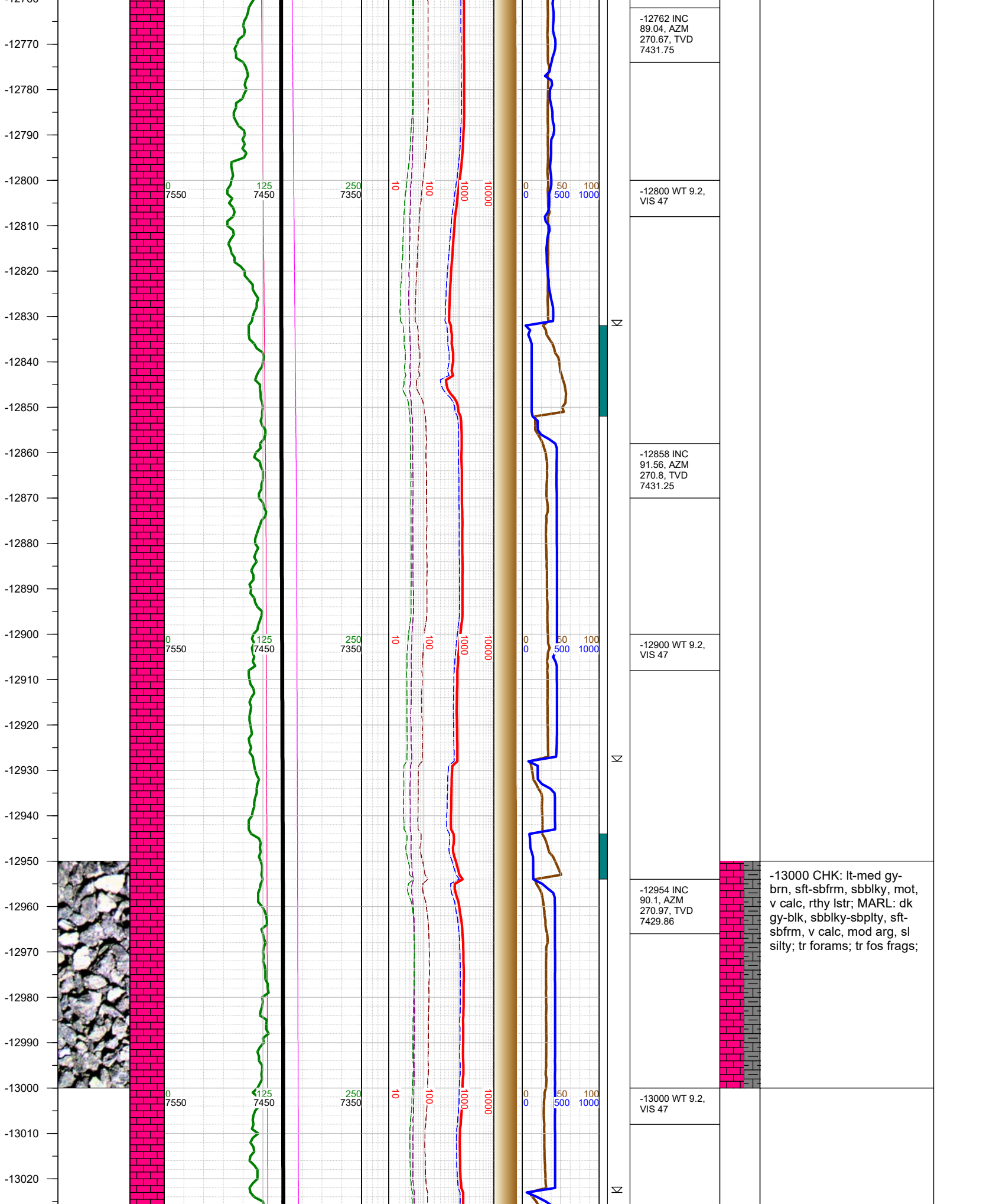

-13030  
-13040  
-13050  
-13060  
-13070  
-13080  
-13090  
-13100  
-13110  
-13120  
-13130  
-13140  
-13150  
-13160  
-13170  
-13180  
-13190  
-13200  
-13210  
-13220  
-13230  
-13240  
-13250  
-13260  
-13270  
-13280  
-13290

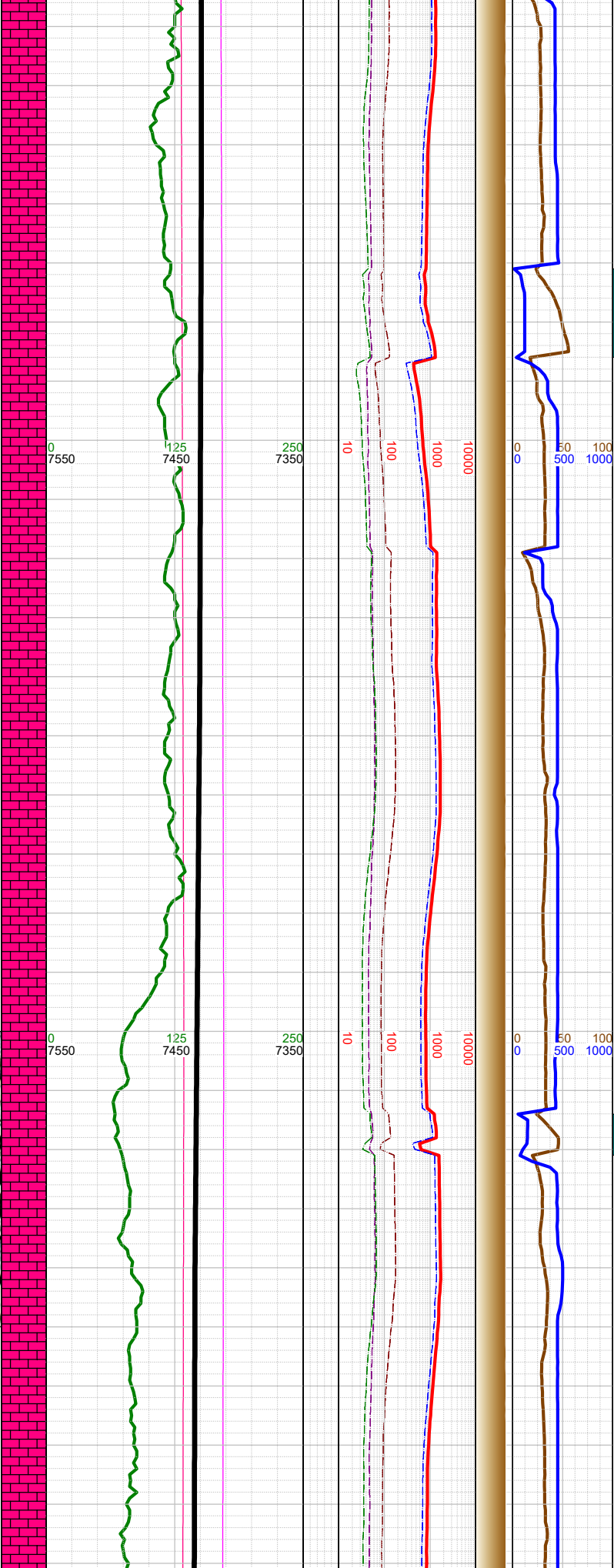
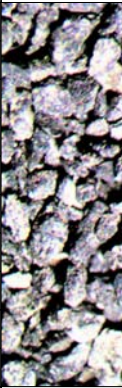

Σ

Σ

-13049 INC  
90.59, AZM  
272.38, TVD  
7429.29

-13100 WT 9.2,  
VIS 47

-13145 INC  
87.76, AZM  
271.55, TVD  
7430.67

-13200 WT 9.2,  
VIS 47

-13240 INC  
87.89, AZM  
272.43, TVD  
7434.27

-13250 CHK: lt-med gy-  
bm, sft-sbfrm, sbbkly, mot,  
v calc, rthy lstr; MARL: dk  
gy-blk, sbbkly-sbply, sft-  
sbfrm, v calc, mod arg, sl  
silty; tr forams; tr fos frags;

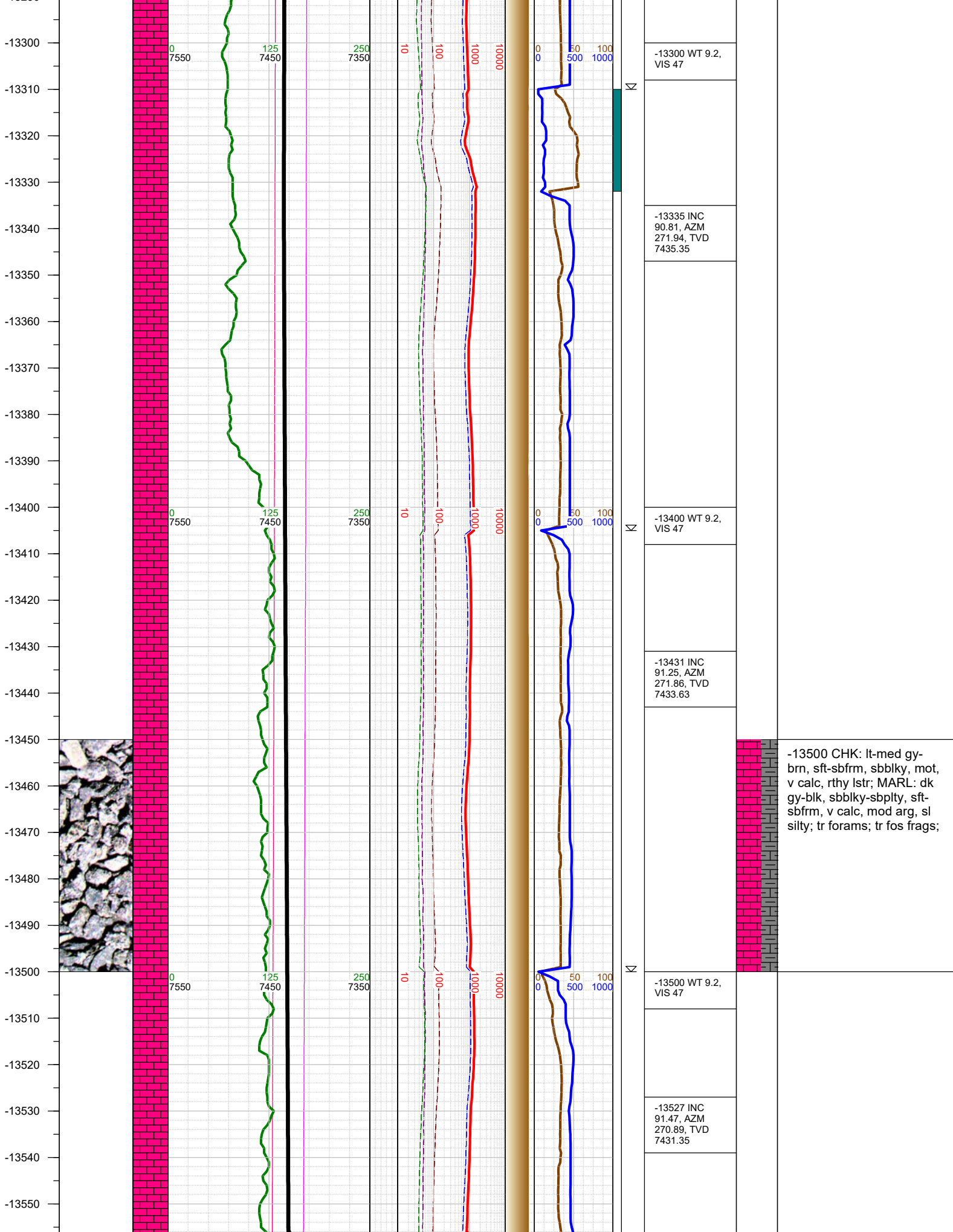



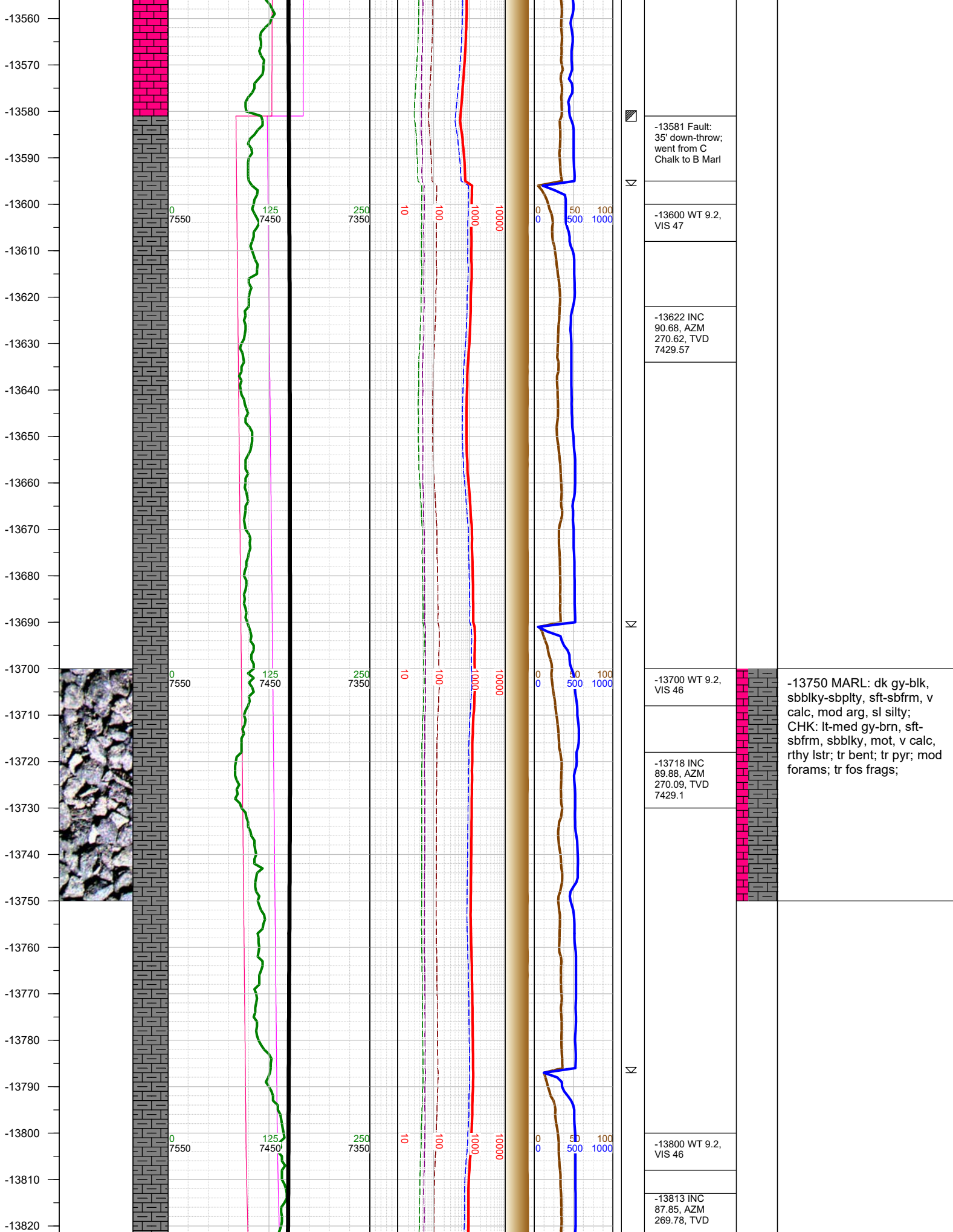

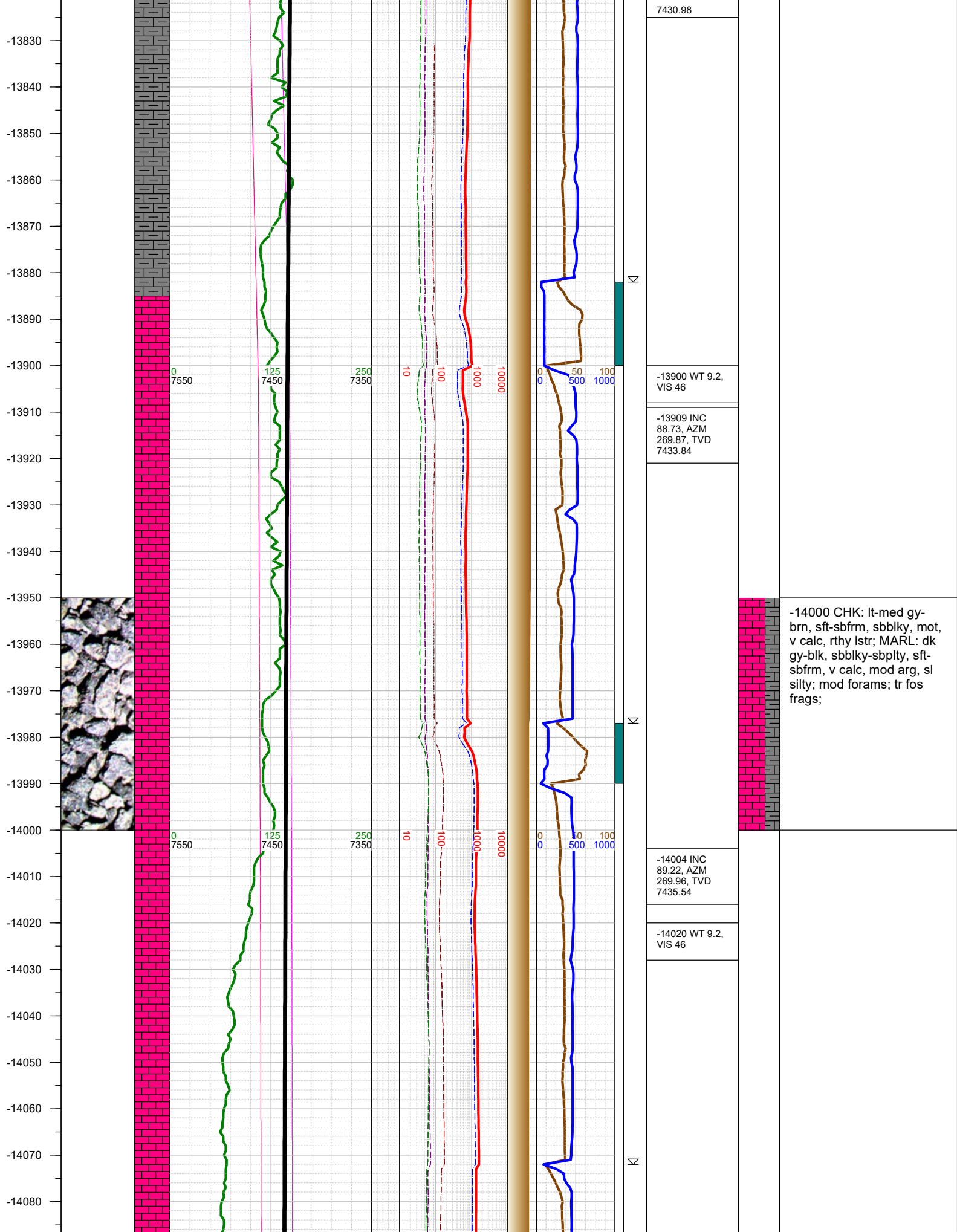

-14090  
-14100  
-14110  
-14120  
-14130  
-14140  
-14150  
-14160  
-14170  
-14180  
-14190  
-14200  
-14210  
-14220  
-14230  
-14240  
-14250  
-14260  
-14270  
-14280  
-14290  
-14300  
-14310  
-14320  
-14330  
-14340  
-14350

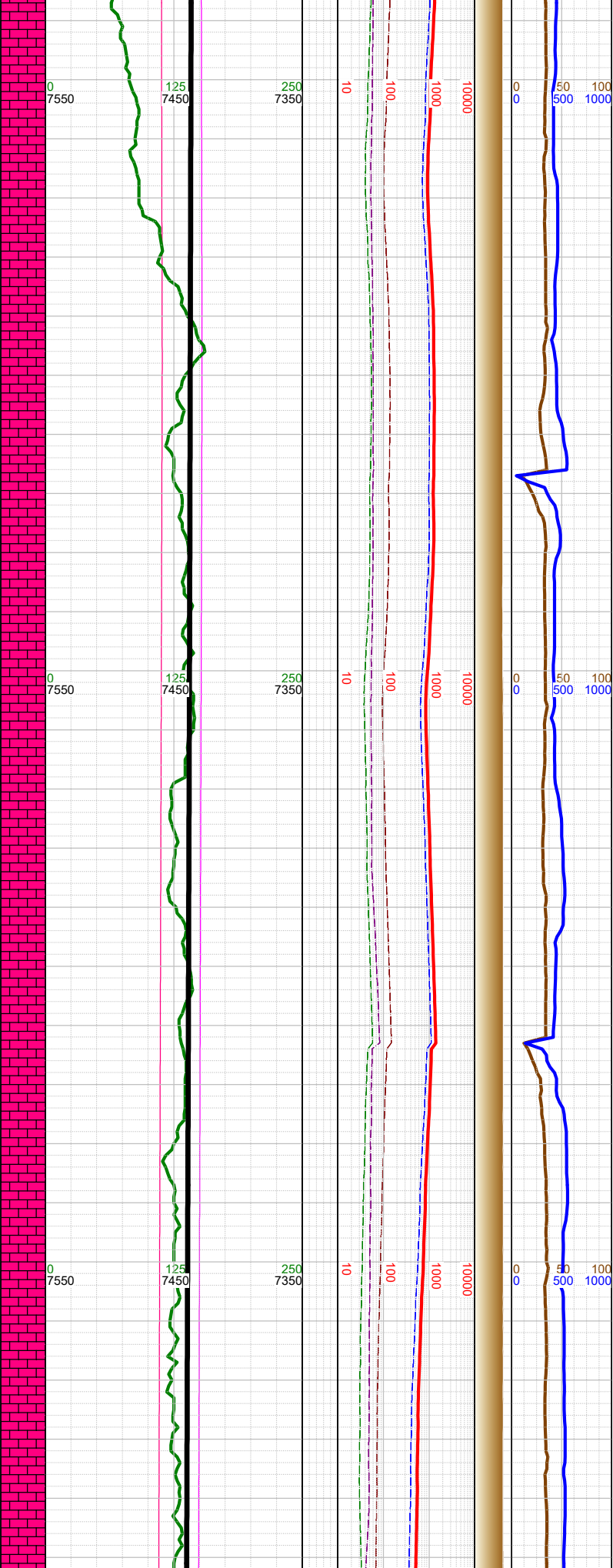

|  |
|--|
| -14100 INC<br>89.26, AZM<br>269.87, TVD<br>7436.82 |
| -14120 WT 9.2,<br>VIS 46                           |
| -14195 INC<br>89.48, AZM<br>270.18, TVD<br>7437.86 |
| -14210 WT 9.2,<br>VIS 46                           |
| -14290 INC<br>88.86, AZM<br>269.03, TVD<br>7439.24 |
| -14310 WT 9.2,<br>VIS 46                           |

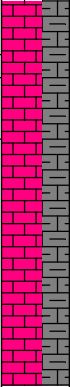

-14250 CHK: lt-med gy-  
brn, sft-sbfrm, sbblky, mot,  
v calc, rthy lstr; MARL: dk  
gy-blk, sbblky-sbplty, sft-  
sbfrm, v calc, mod arg, sl  
silty; tr forams; tr fos frags;



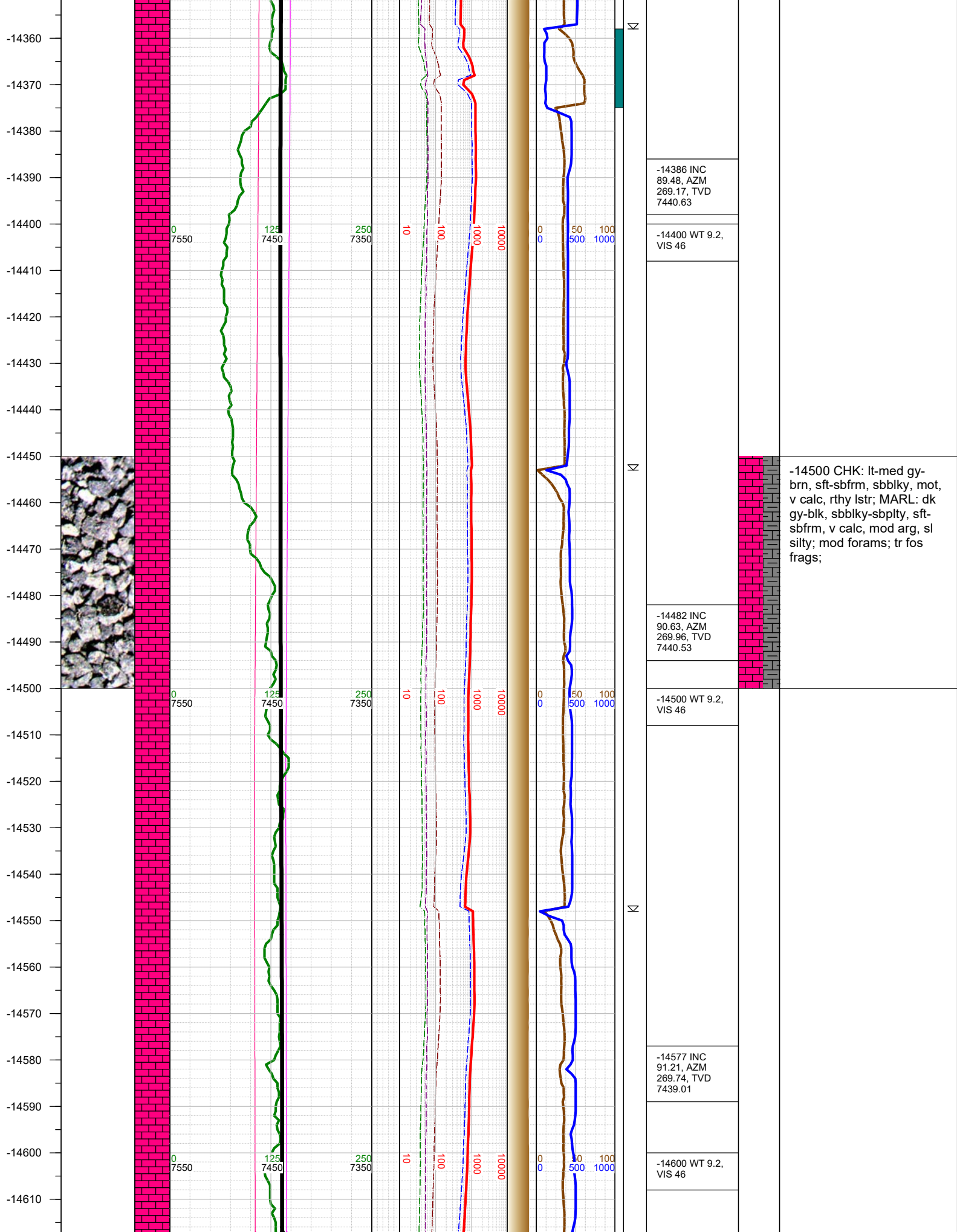

-14620  
-14630  
-14640  
-14650  
-14660  
-14670  
-14680  
-14690  
-14700  
-14710  
-14720  
-14730  
-14740  
-14750  
-14760  
-14770  
-14780  
-14790  
-14800  
-14810  
-14820  
-14830  
-14840  
-14850  
-14860  
-14870  
-14880

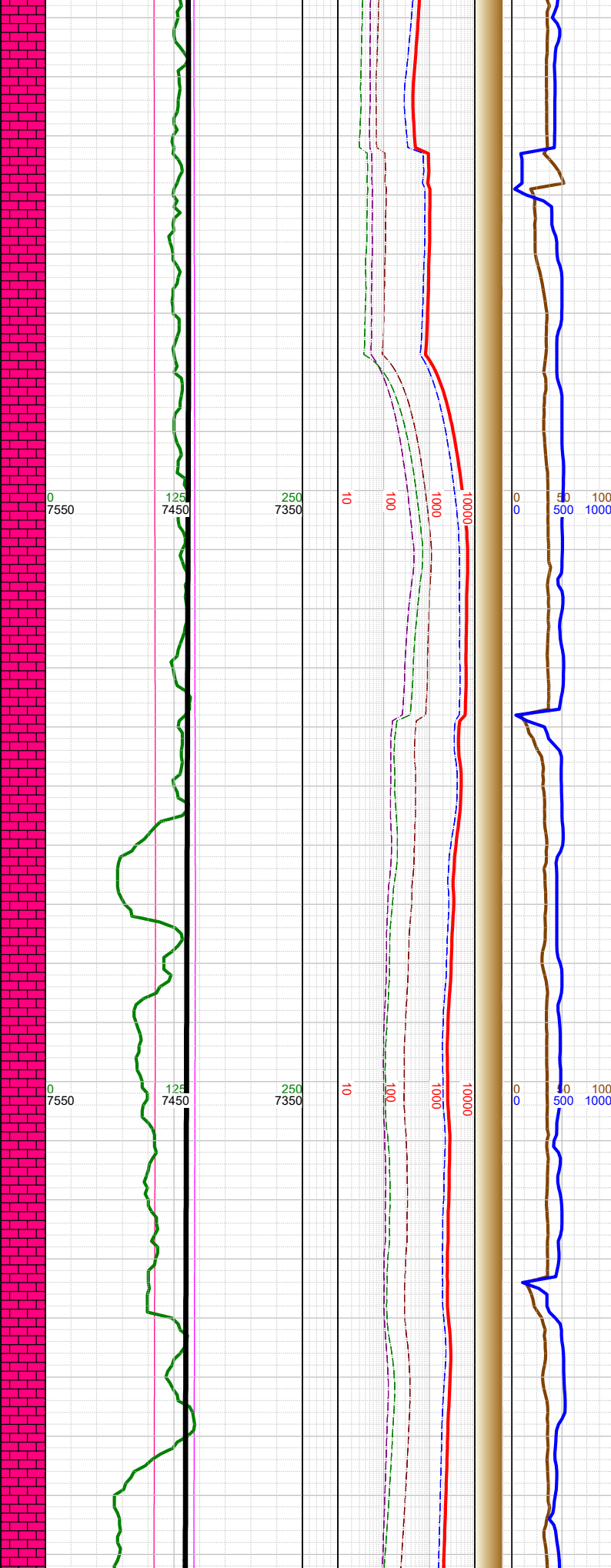
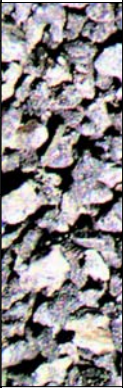

N

☀

N

N

-14673 INC  
89.17, AZM  
267.8, TVD  
7438.69

-14700 WT 9.1,  
VIS 48

-14769 INC  
89.35, AZM  
268.37, TVD  
7439.93

-14800 WT 9.1,  
VIS 48

-14864 INC  
89.22, AZM  
267.8, TVD  
7441.12

-14750 CHK: lt-med gy-  
bn, sft-sbfrm, sbblky, mot,  
v calc, rthy lstr; MARL: dk  
gy-blk, sbblky-sbplty, sft-  
sbfrm, v calc, mod arg, sl  
silty; mod forams; tr fos  
frags;

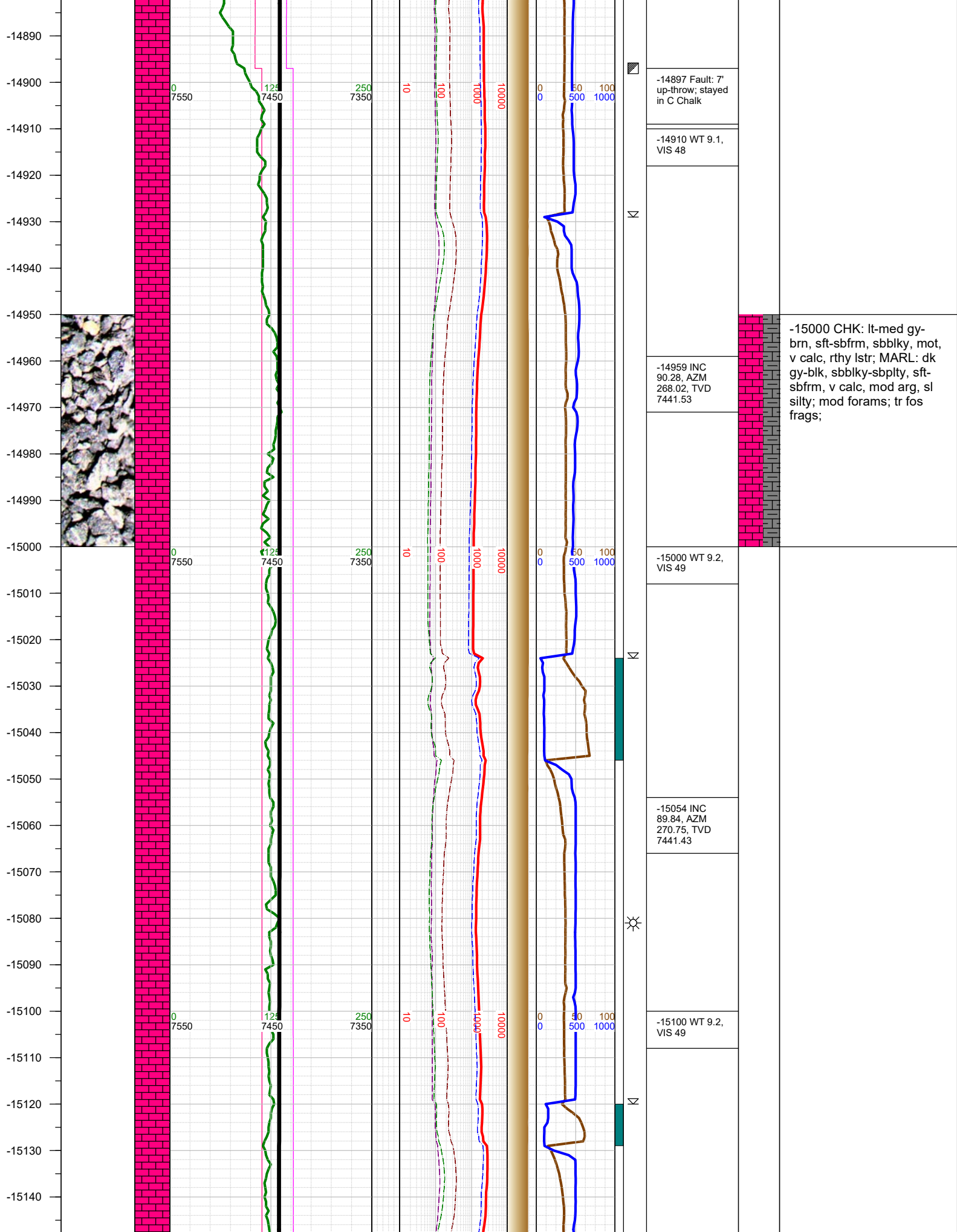



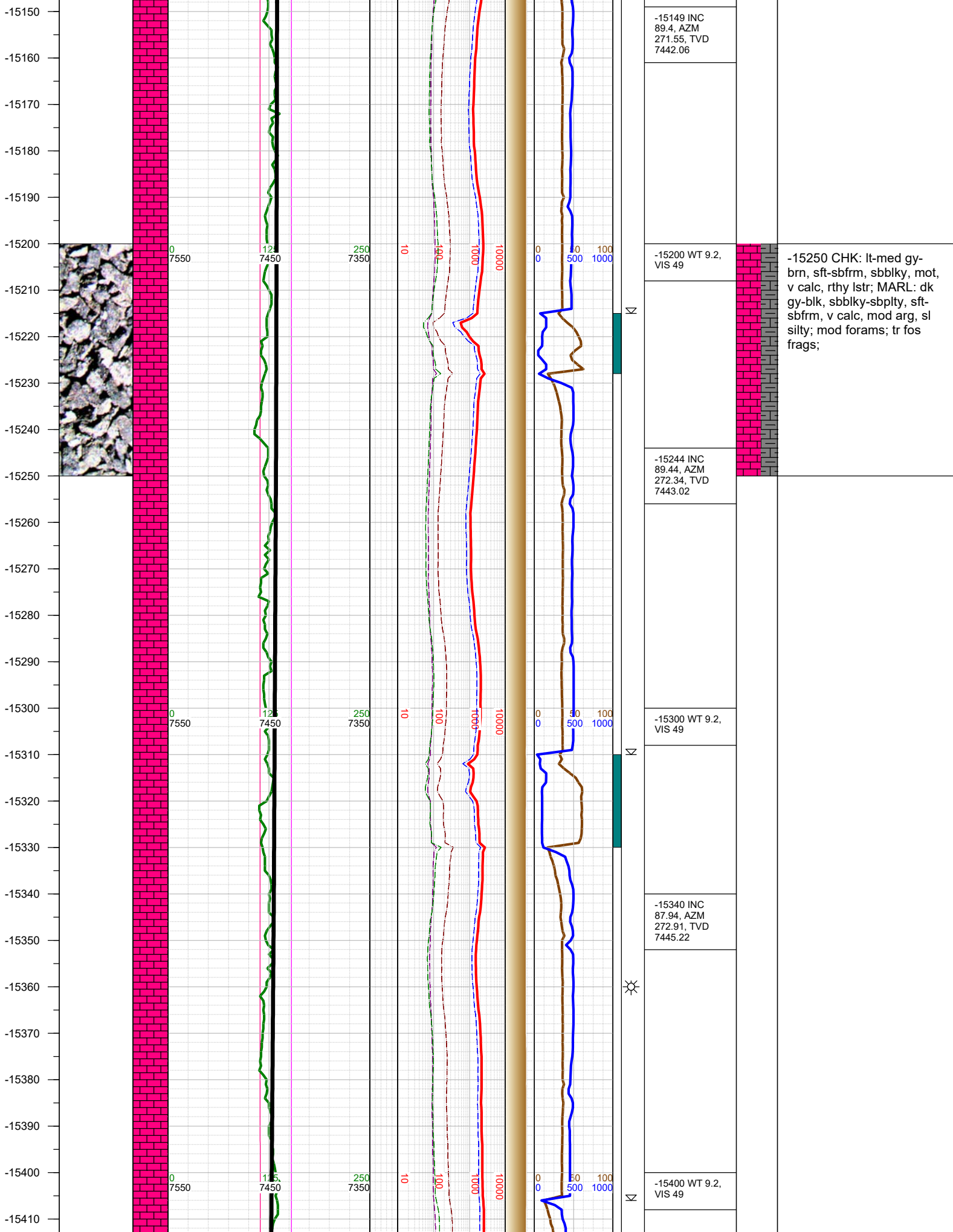

-15149 INC  
89.4, AZM  
271.55, TVD  
7442.06

-15200 WT 9.2,  
VIS 49

-15244 INC  
89.44, AZM  
272.34, TVD  
7443.02

-15300 WT 9.2,  
VIS 49

-15340 INC  
87.94, AZM  
272.91, TVD  
7445.22

-15400 WT 9.2,  
VIS 49

-15250 CHK: lt-med gy-  
brn, sft-sbfrm, sbbiky, mot,  
v calc, rthy lstr; MARL: dk  
gy-blk, sbbiky-sbply, sft-  
sbfrm, v calc, mod arg, sl  
silty; mod forams; tr fos  
frags;

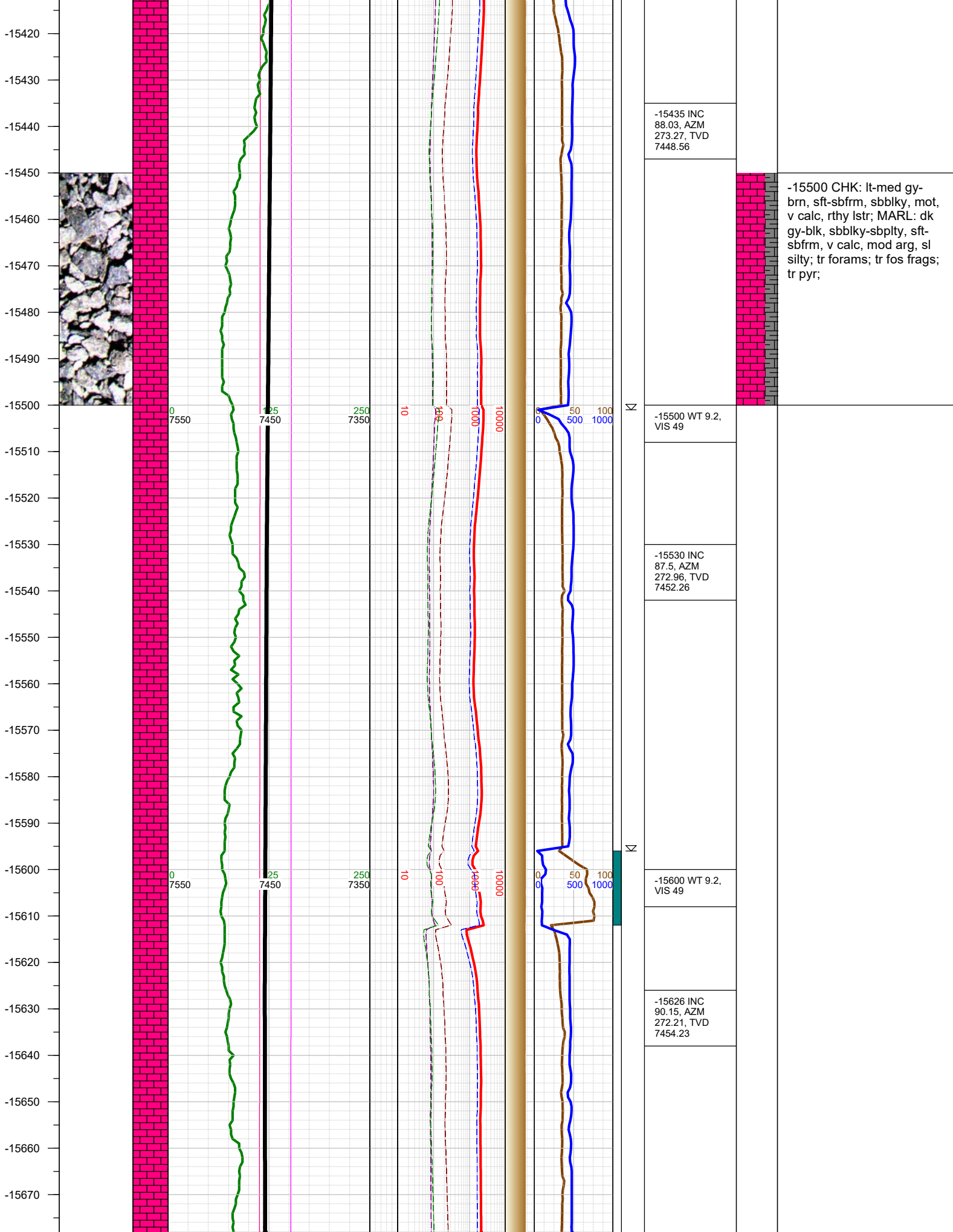

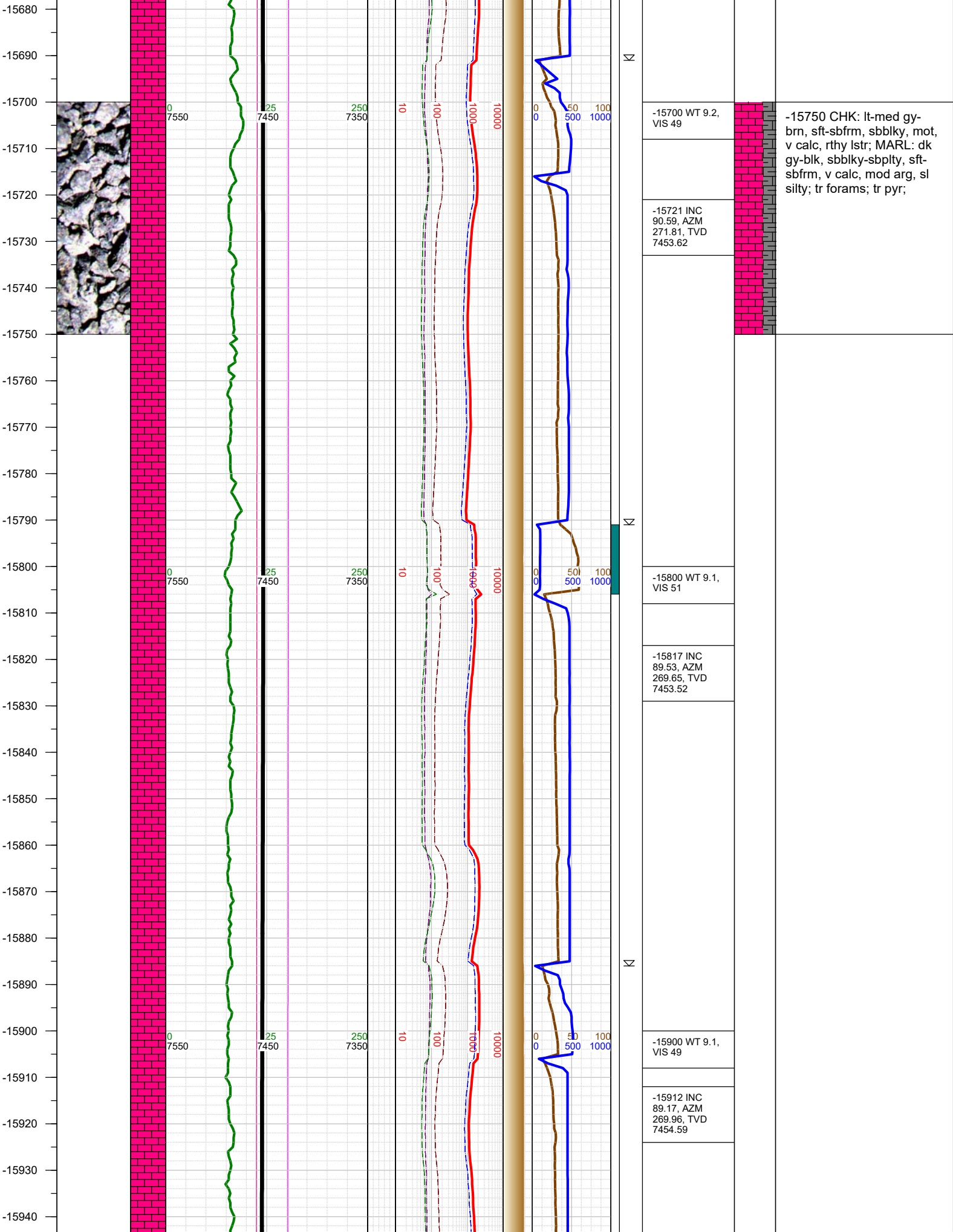

-15750 CHK: lt-med gy-brn, sft-sbfrm, sbbkly, mot, v calc, rthy lstr; MARL: dk gy-blk, sbbkly-sbply, sft-sbfrm, v calc, mod arg, sl silty; tr forams; tr pyr;



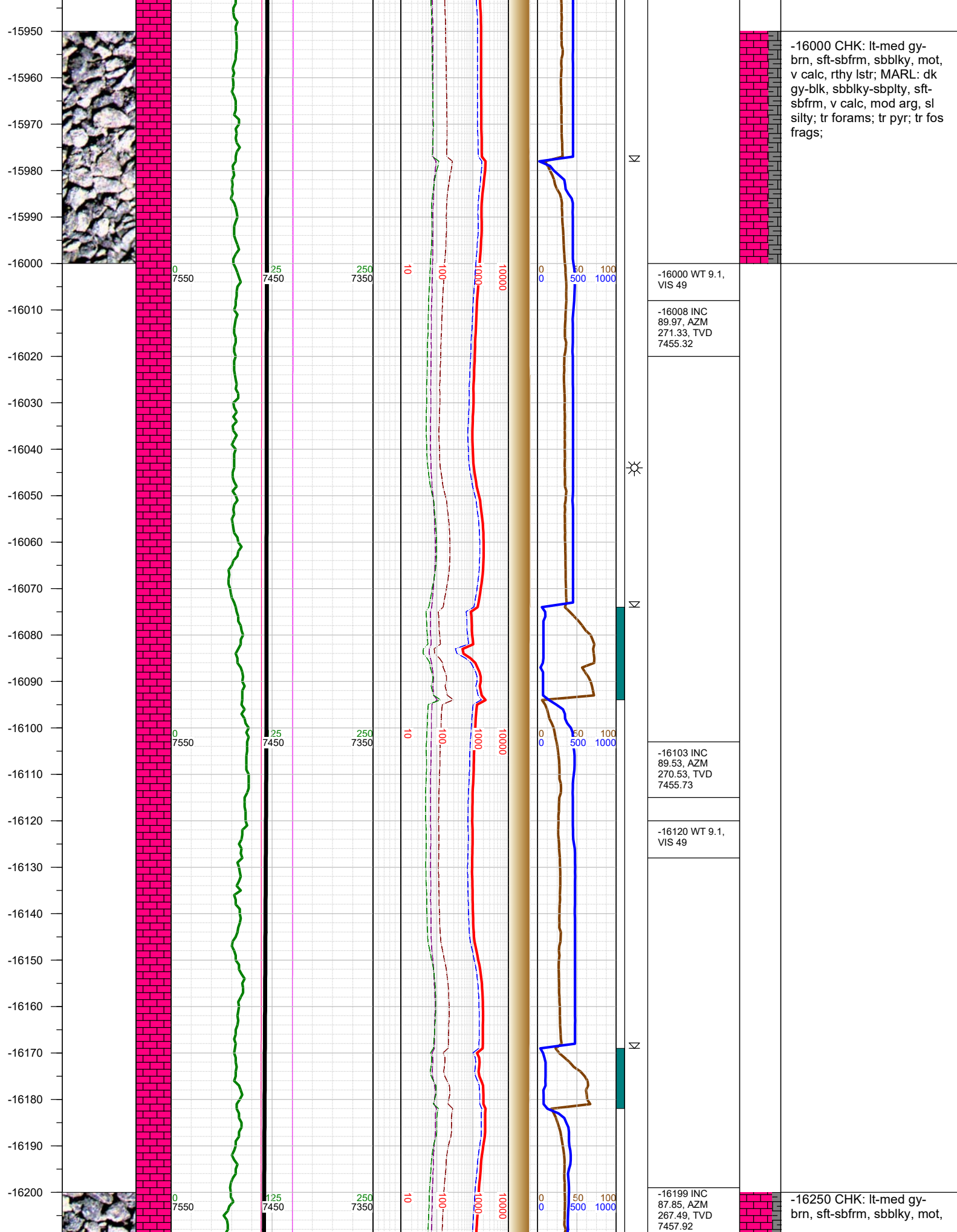

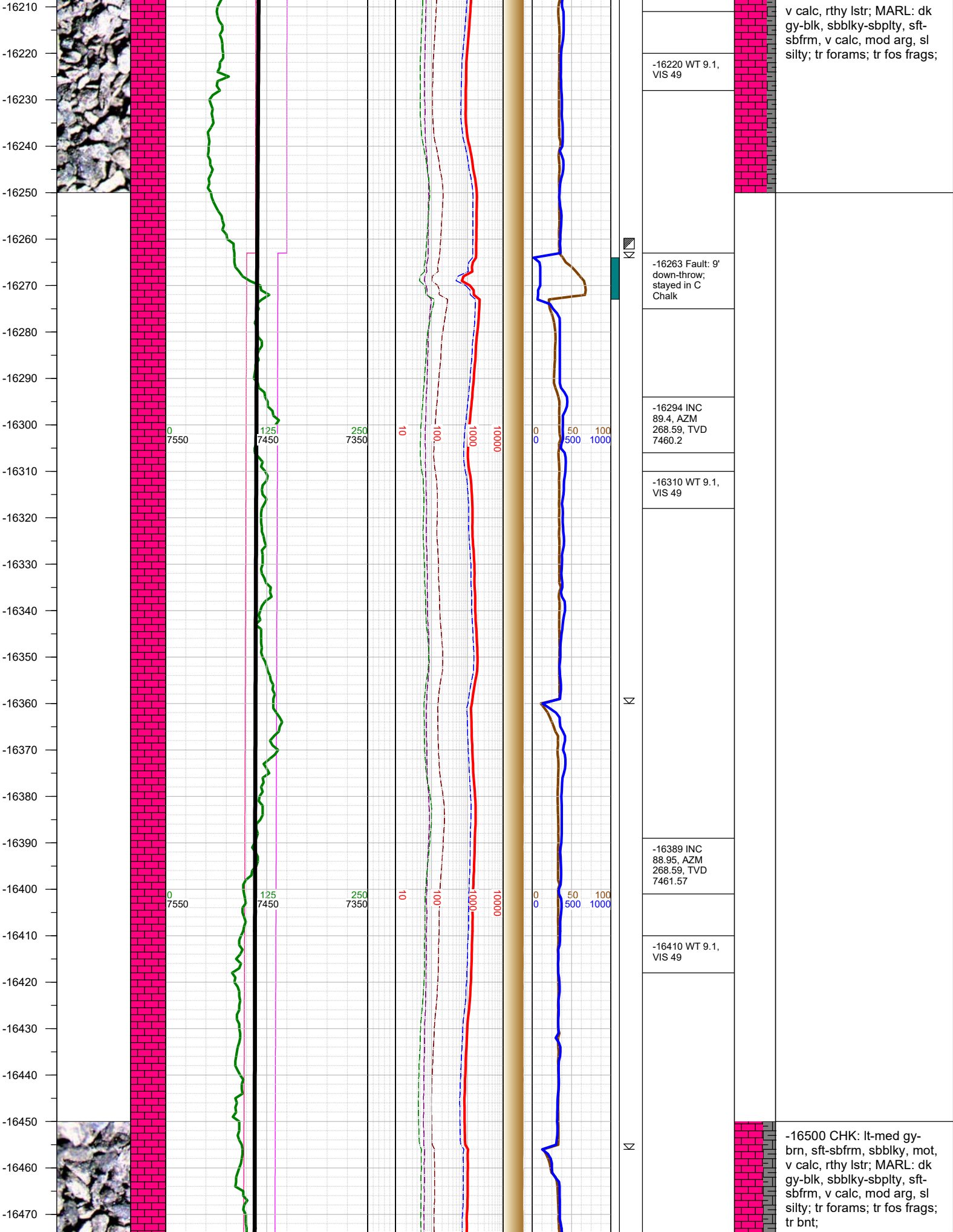

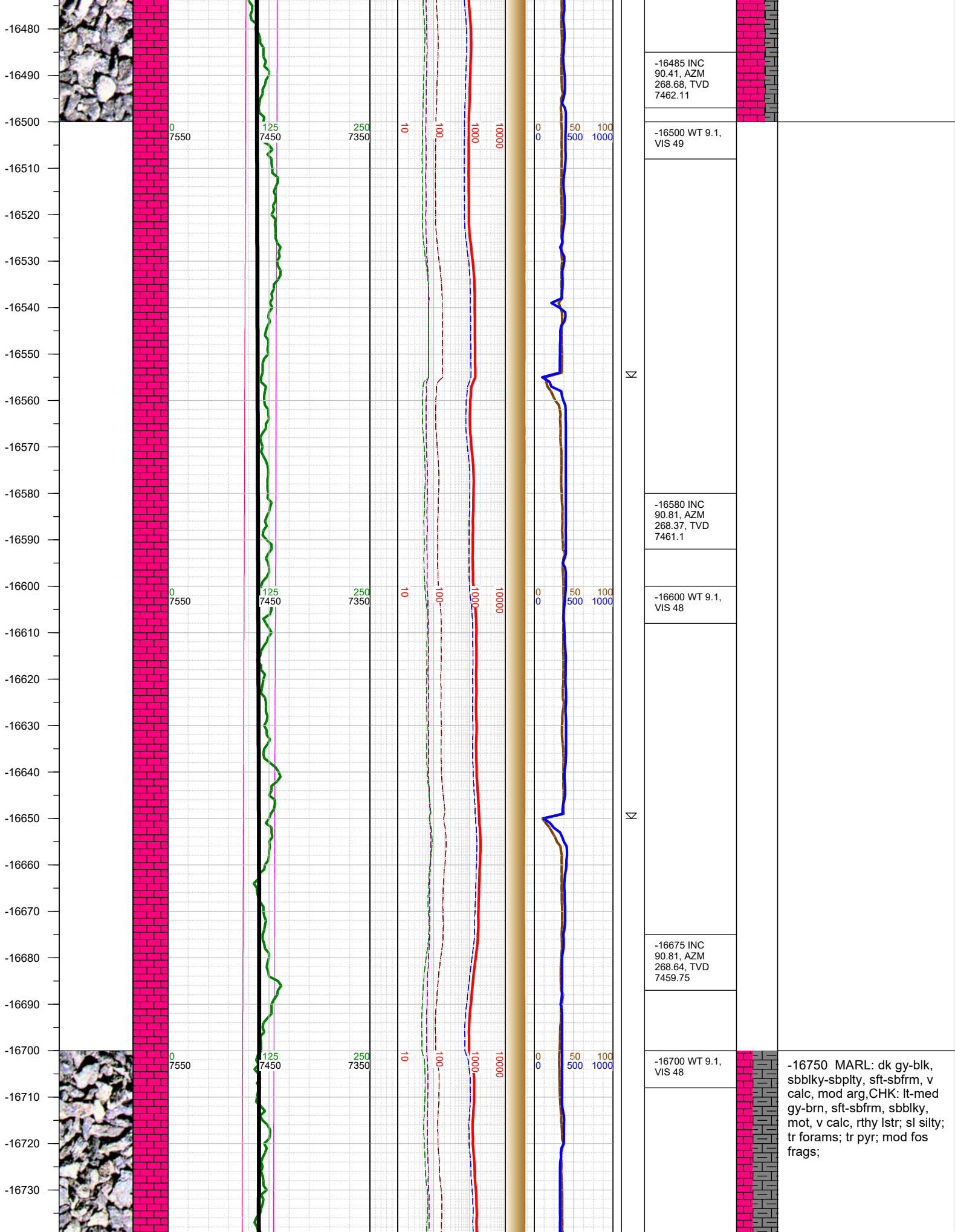



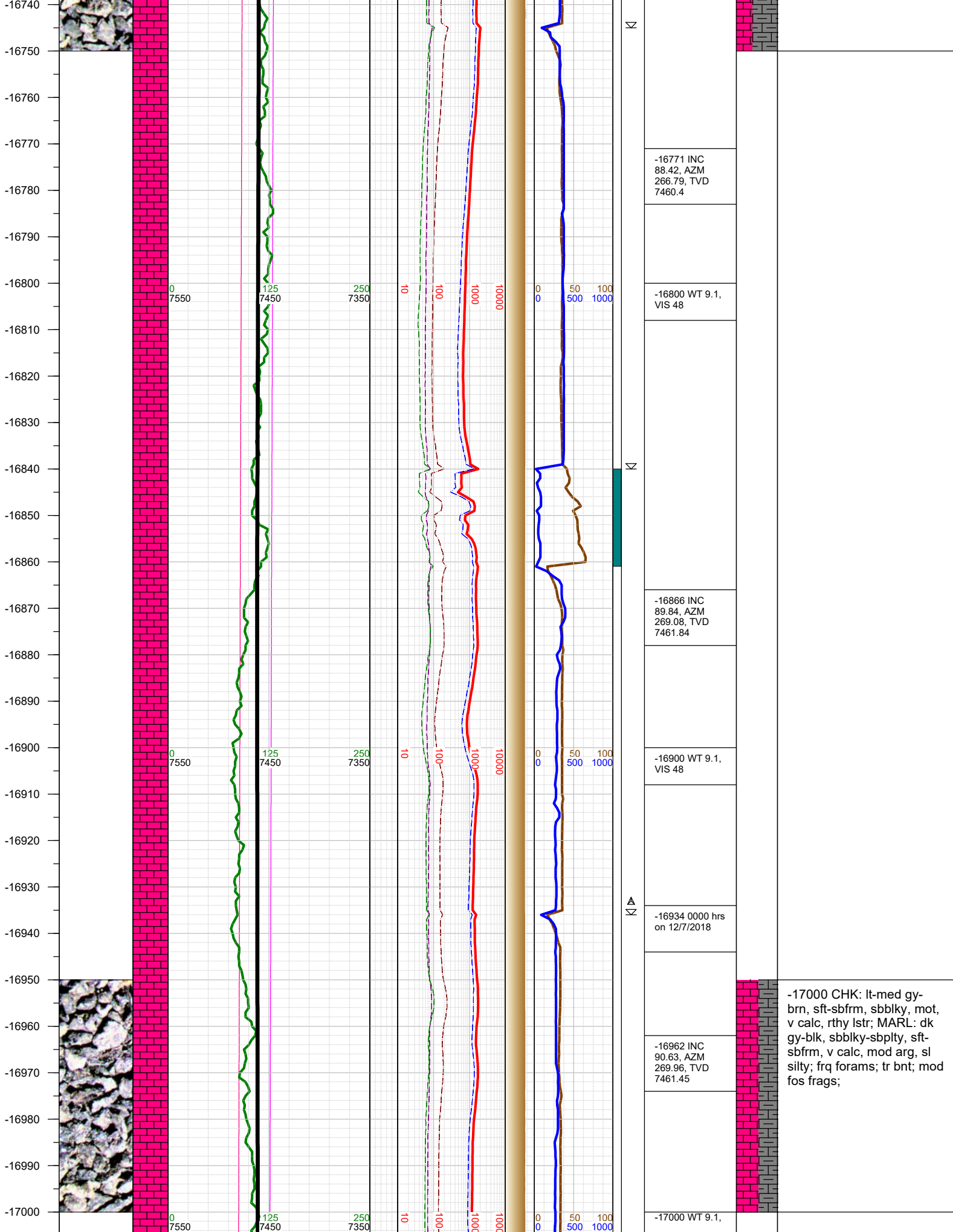

-16771 INC  
88.42, AZM  
266.79, TVD  
7460.4

-16800 WT 9.1,  
VIS 48

-16866 INC  
89.84, AZM  
269.08, TVD  
7461.84

-16900 WT 9.1,  
VIS 48

-16934 0000 hrs  
on 12/7/2018

-16962 INC  
90.63, AZM  
269.96, TVD  
7461.45

-17000 WT 9.1,

-17000 CHK: lt-med gy-  
brn, sft-sbfrm, sbbkly, mot,  
v calc, rthy lstr; MARL: dk  
gy-blk, sbbkly-sbply, sft-  
sbfrm, v calc, mod arg, sl  
silty; frq forams; tr bnt; mod  
fos frags;

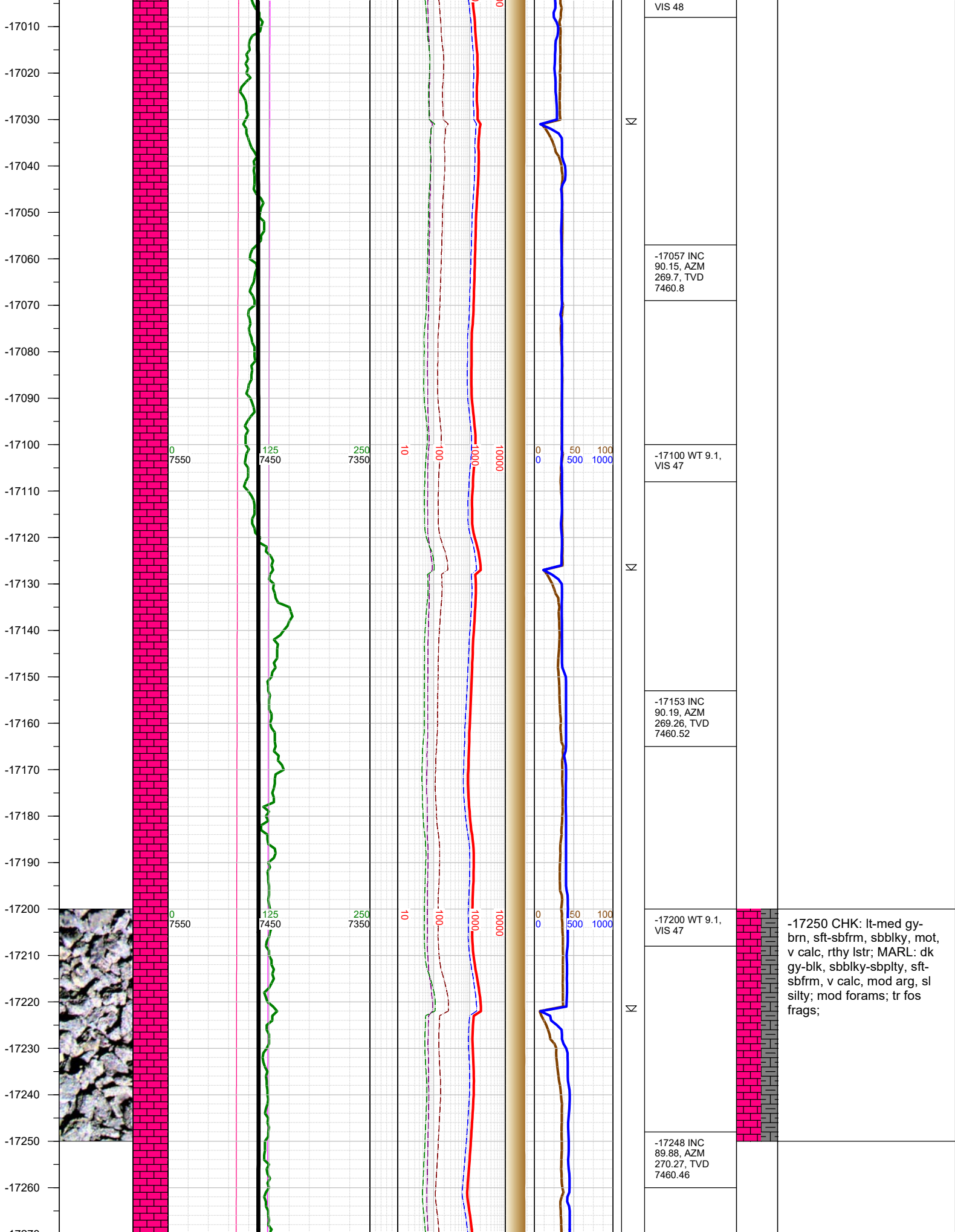

-17270  
-17280  
-17290  
-17300  
-17310  
-17320  
-17330  
-17340  
-17350  
-17360  
-17370  
-17380  
-17390  
-17400  
-17410  
-17420  
-17430  
-17440  
-17450  
-17460  
-17470  
-17480  
-17490  
-17500  
-17510  
-17520  
-17530

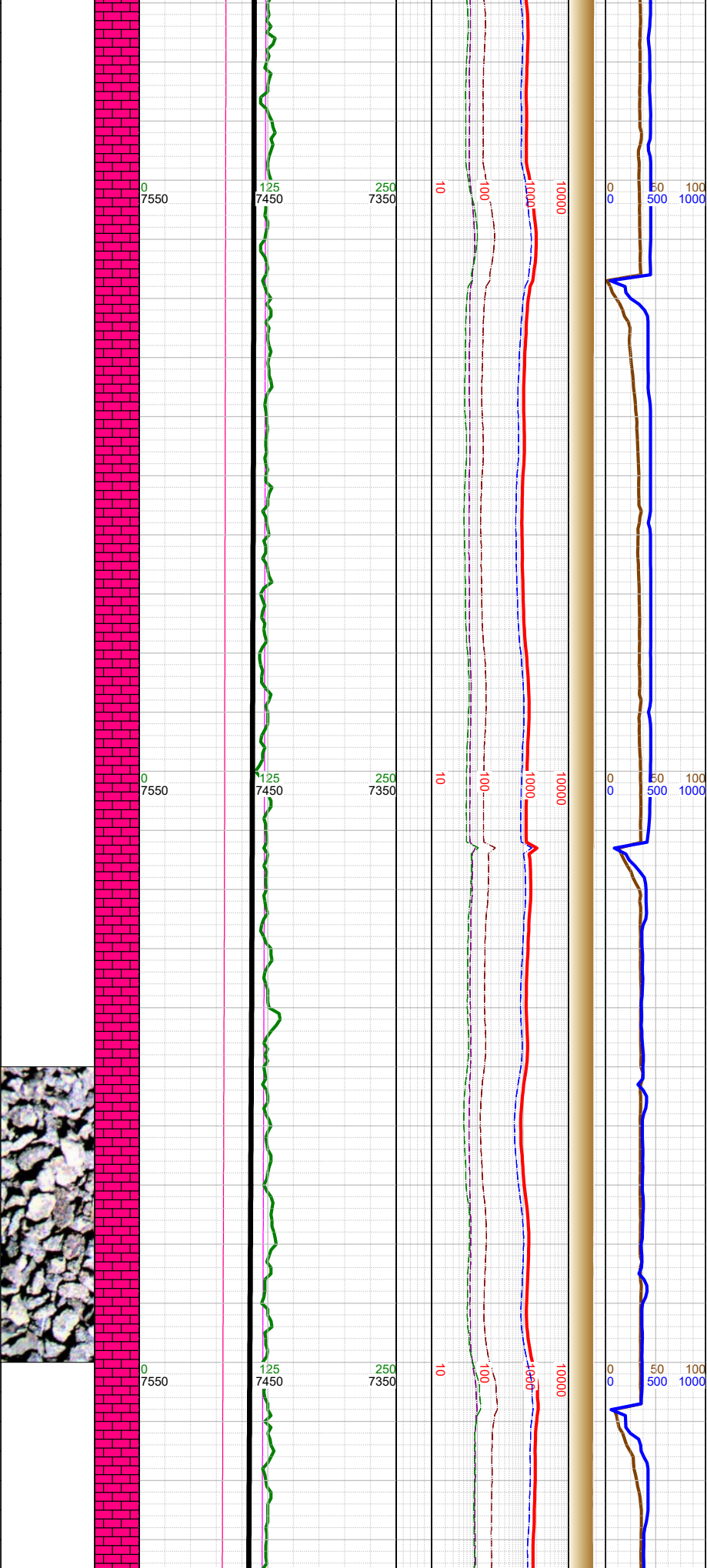

|   |   |  |
|---|---|--|
| N | -17300 WT 9.1, VIS 47                     |  |
|   | -17343 INC 89.22, AZM 270.97, TVD 7461.2  |  |
| N | -17400 WT 9.1, VIS 47                     |  |
|   | -17438 INC 89.13, AZM 272.74, TVD 7462.57 | -17500 CHK: lt-med gy-brn, sft-sbfrm, sbblky, mot, v calc, rthy lstr; MARL: dk gy-blk, sbblky-sbplty, sft-sbfrm, v calc, mod arg, sl silty; mod forams; mod fos frags; tr bnt; tr pyr; |
| N | -17500 WT 9.1, VIS 48                     |  |



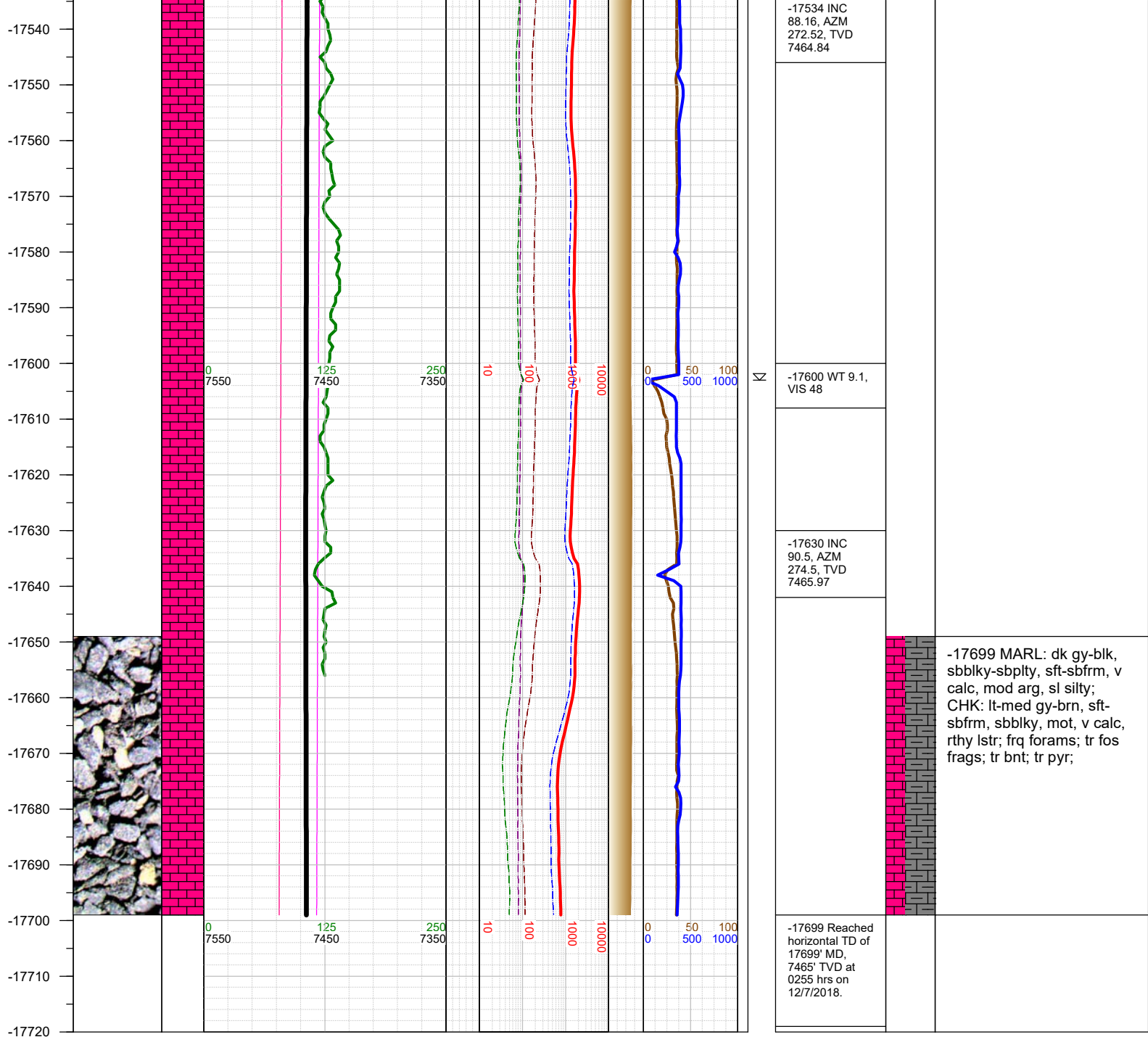

TOTAL DEPTH = 17699'

Thank you for using Earth Science Agency