



Multifinger Imaging Caliper  
Gamma Ray  
Casing Collar Log

Company Kerr-McGee Oil & Gas Onshore, L.P.

Well Cowboy 21-5HZ

Field Wattenberg

County Weld State Colorado

Location: API #: 05-123-47100

SEC 21 TWP 2N RGE 67W

Other Services  
JB/GR  
RBP

Permanent Datum Ground Level Elevation 5041'

Log Measured From Kelly Bushing 26 FT

Drilling Measured From Kelly Bushing

Elevation  
K.B. 5067'  
D.F. ---  
G.L. 5041'

Date 09-NOV-2018

Run Number One

Depth Driller 21278 FT

Depth Logger 7070 FT

Bottom Logged Interval 7064 FT

Top Log Interval Surface

Open Hole Size ---

Type Fluid Water

Density / Viscosity 8.34 lb/gal

Max. Recorded Temp. 218°F

E. Estimated Cement Top ---

Time Well Ready ROA

Time Logger on Bottom 12:05

E. Equipment Number HD-325

Location Plateville, CO

Recorded By J. Morrison

Witnessed By Kyle Carver

Borehole Record

Bit From To

Size

Weight

From

To

Tubing Record

From

To

Size

Weight

From

To

Size

Weight

From

To

Size

Weight

From

To

Size

Weight

From

To

Size

Weight

From

To

Size

Weight

From

To

Size

Weight

From

To

Size

Weight

From

To

Size

Weight

From

To

Size

Weight

From

To

Size

Weight

From

To

Size

Weight

From

To

Size

Weight

From

To

Size

Weight

From

To

Size

Weight

From

To

Size

Weight

From

To

Size

Weight

From

To

Size

Weight

From

To

Size

Weight

From

To

Size

Weight

From

To

Size

Weight

From

To

Size

Weight

From

To

Size

Weight

From

To

Size

Weight

From

To

Size

Weight

From

To

Size

Weight

From

To

Size

Weight

From

To

Size

Weight

From

To

Size

Weight

From

To

Size

Weight

From

To

Size

Weight

From

To

Size

Weight

From

To

Size

Weight

From

To

Size

Weight

From

To

Size

Weight

From

To

Size

Weight

From

To

Size

Weight

From

To

Size

Weight

From

To

Size

Weight

From

To

Size

Weight

From

To

Size

Weight

From

To

Size

Weight

From

To

Size

Weight

From

To

Size

Weight

From

To

Size

Weight

From

To

Size

Weight

From

To

Size

Weight

From

To

Size

Weight

From

To

Size

Weight

From

To

Size

Weight

From

To

Size

Weight

From

To

Size

Weight

From

To

Size

Weight

From

To

Size

Weight

From

To

Size

Weight

From

To

Size

Weight

From

To

Size

Weight

From

To

Size

Weight

From

To

Size

Weight

From

To

Size

Weight

From

To

Size

Weight

From

To

Size

Weight

From

To

Size

Weight

From

To

Size

Weight

From

To

Size

Weight

From

To

Size

Weight

From

To

Size

Weight

From

To

Size

Weight

From

To

Size

Weight

From

To

Size

Weight

From

To

Size

Weight

From

To

Size

Weight

From

To

Size

Weight

From

To

Size

Weight

From

To

Size

Weight

From

To

Size

Weight

From

To

Database File	01_anadarko\anadarko_cowboy 21-5hz\0512347100_anadarko_cowboy 21-5hz_mit_11-09-18.db
Dataset Pathname	merge2
Presentation Format	ros_55mit40sx
Dataset Creation	Fri Nov 09 15:19:58 2018
Charted by	Depth in Feet scaled 1:240

0	Gamma Ray (GAPI)	120
-10	Deviation (deg)	90
Casing Collar Locator		
0	Line Tension (lb)	2000
-100	Line Speed (ft/min)	100
-2	Differential Temperature (degF)	2
0	Temperature (degF)	20

4.5	Average Diameter (in)	5.5	Caliper #10
4.5	Maximum Diameter (in)	5.5	Caliper #20
4.5	Minimum Diameter (in)	5.5	Caliper #30

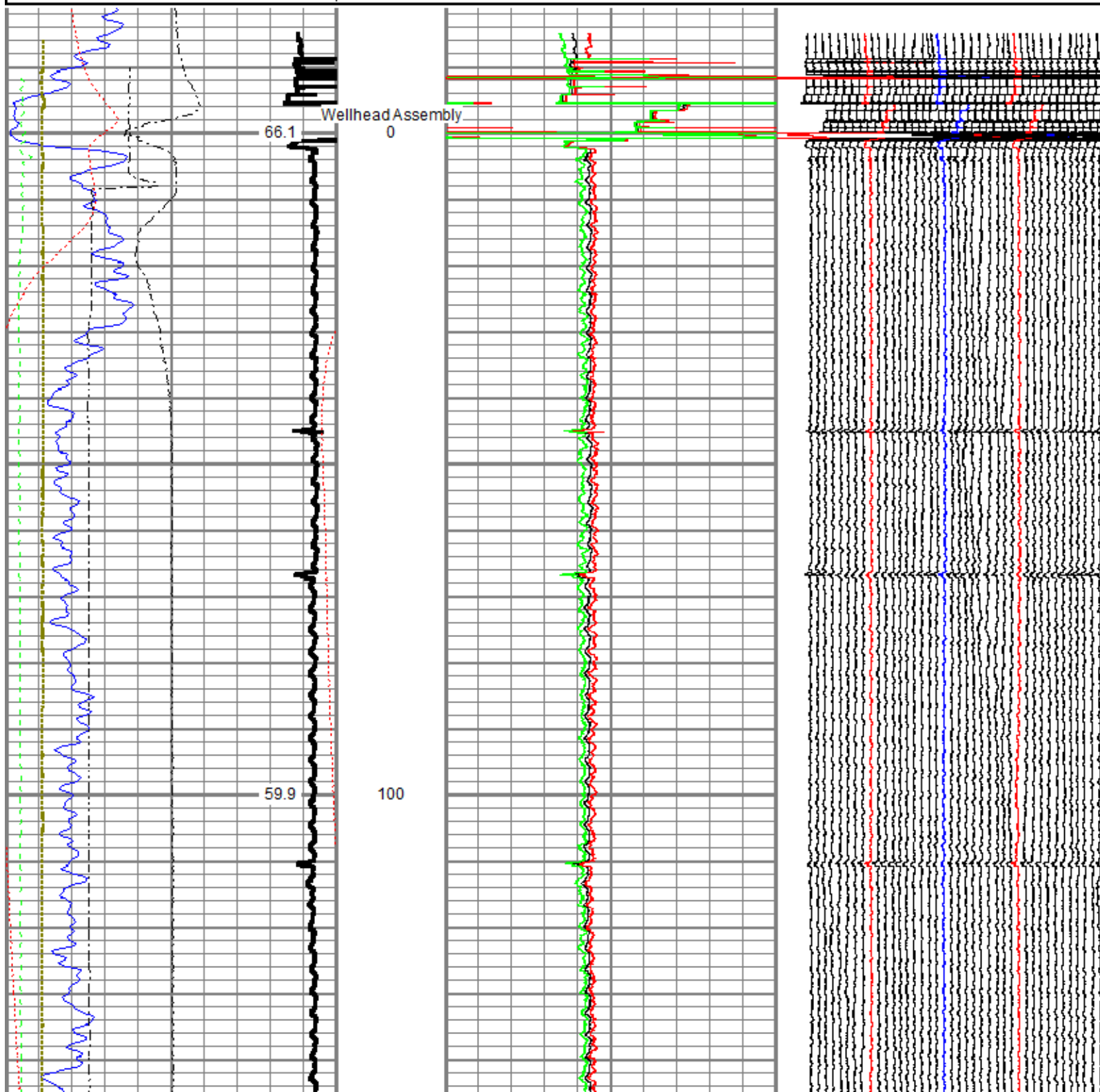

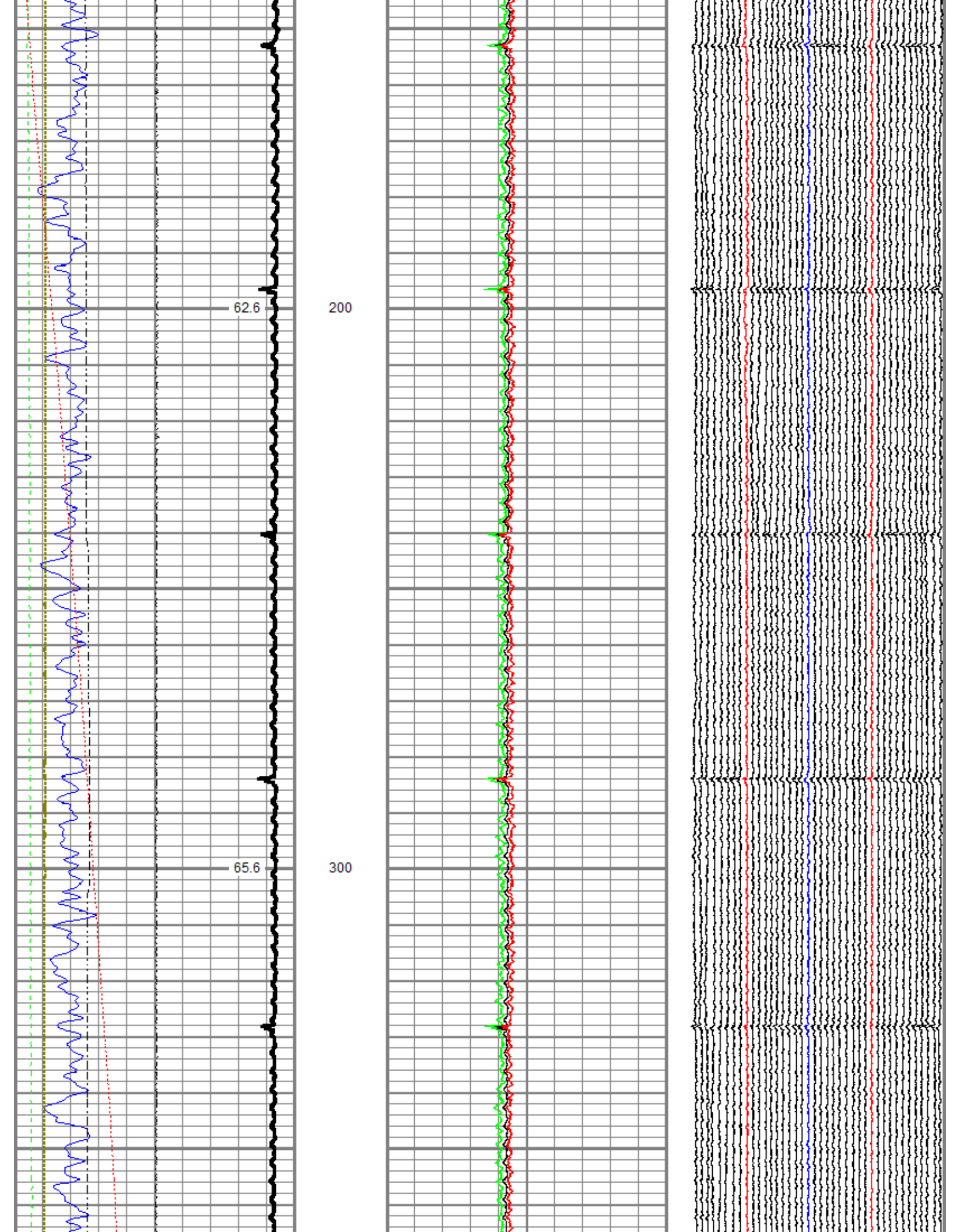

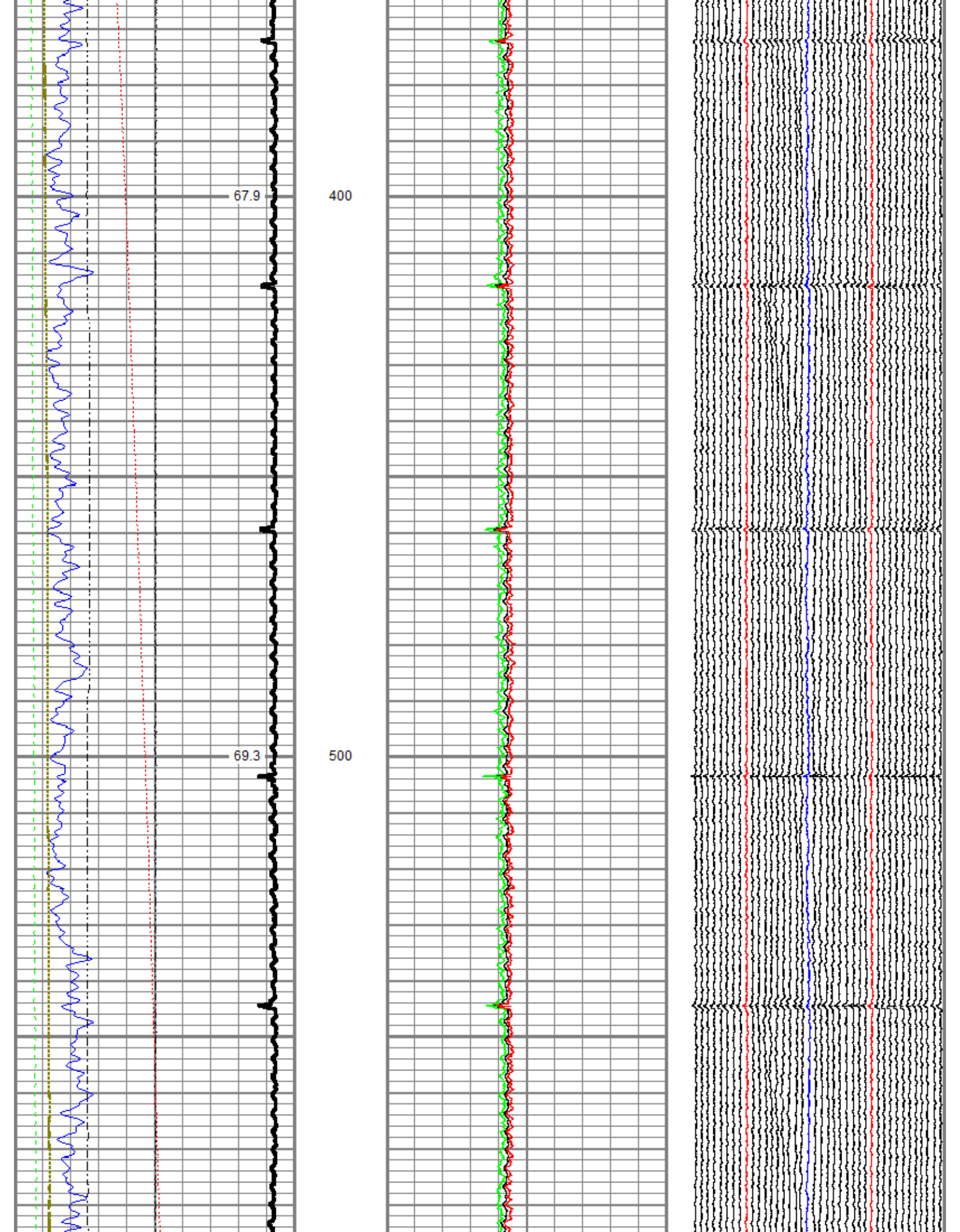

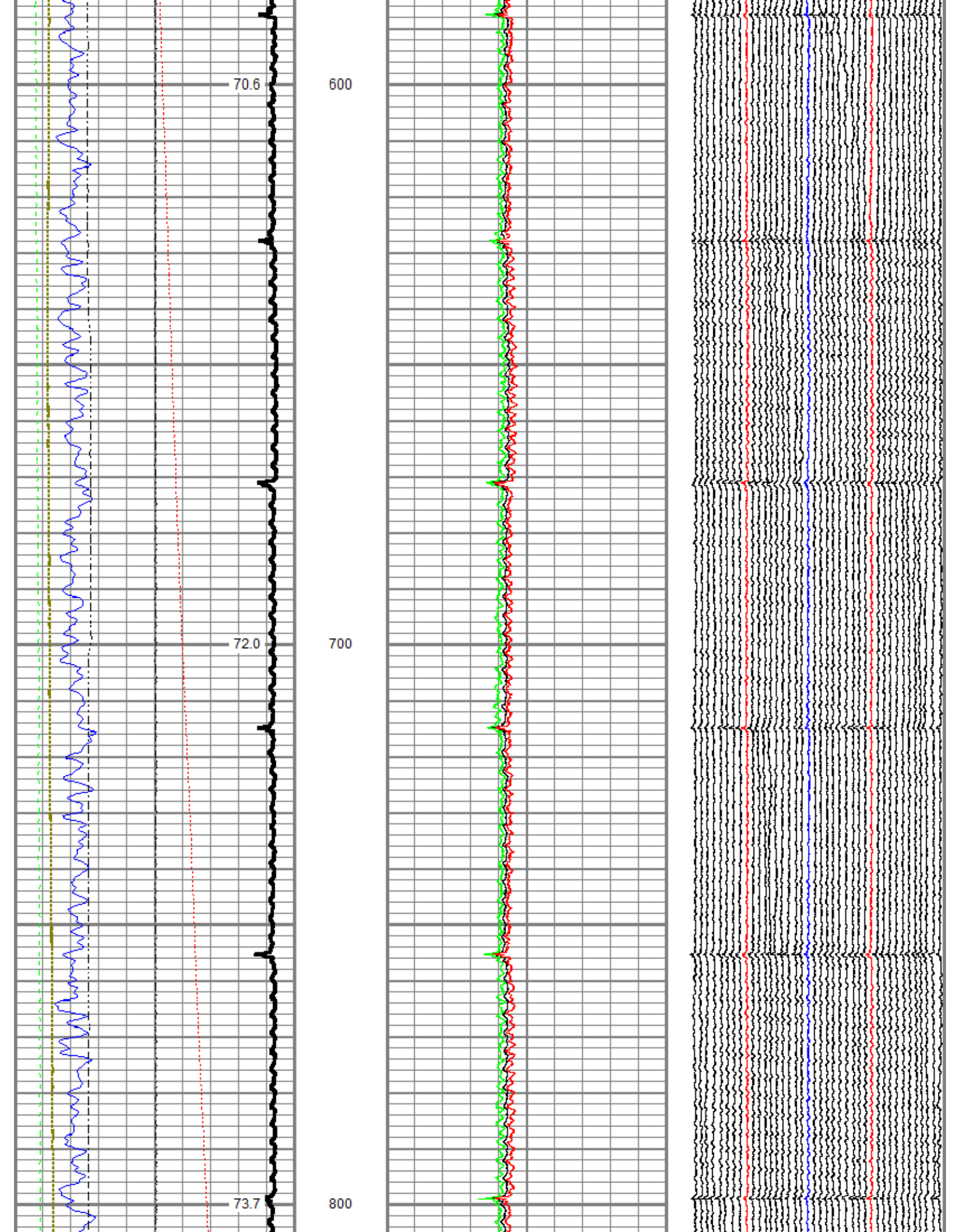

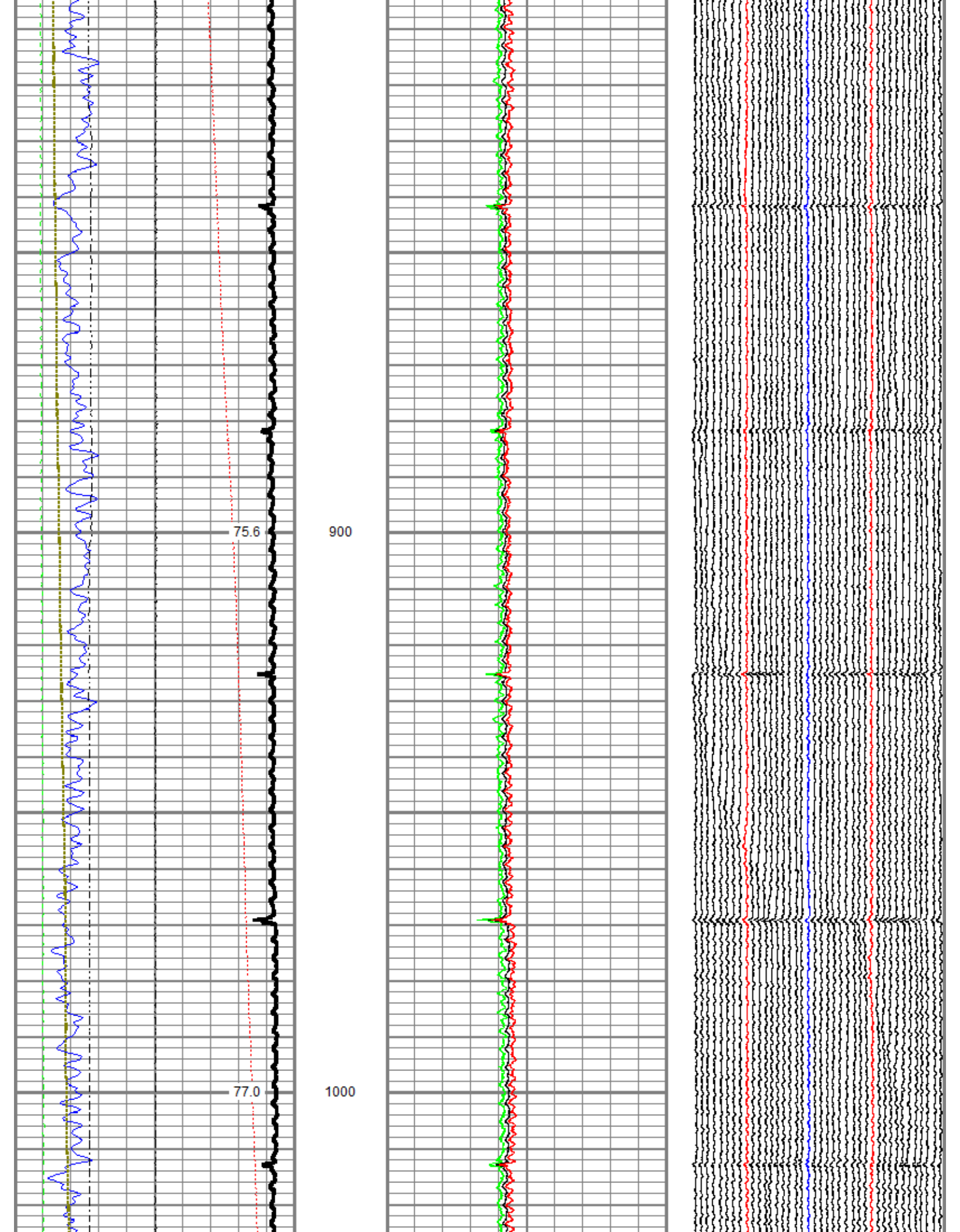

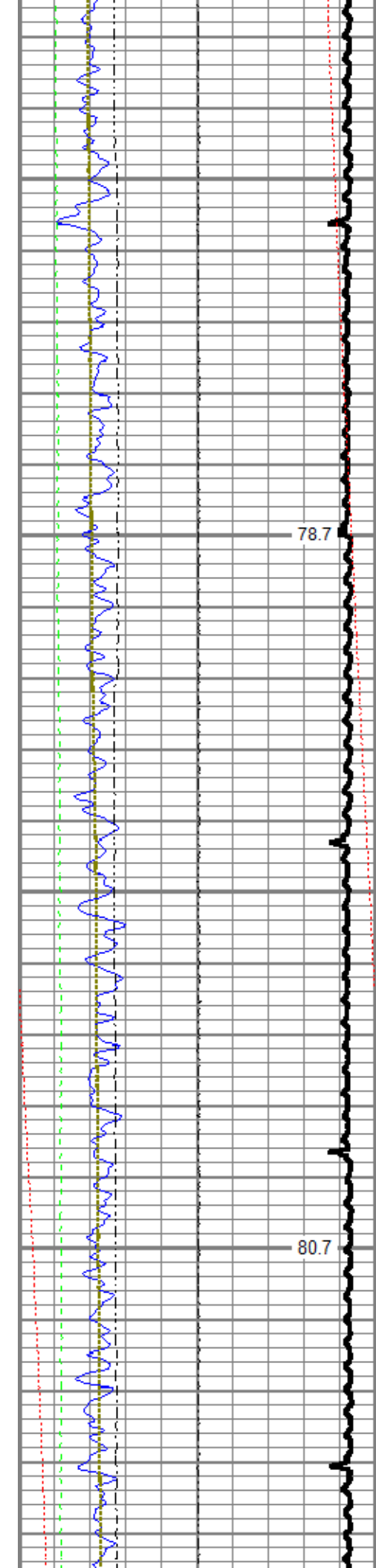

1100

1200

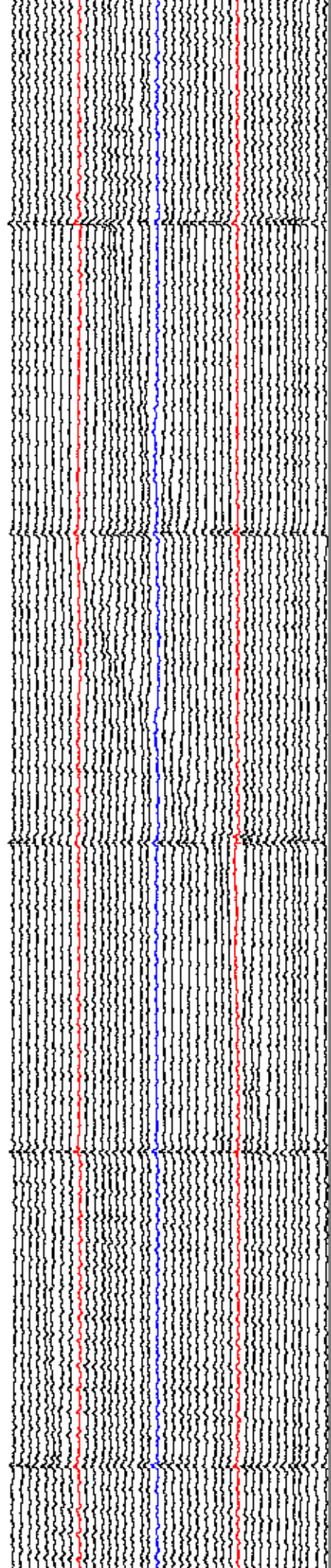
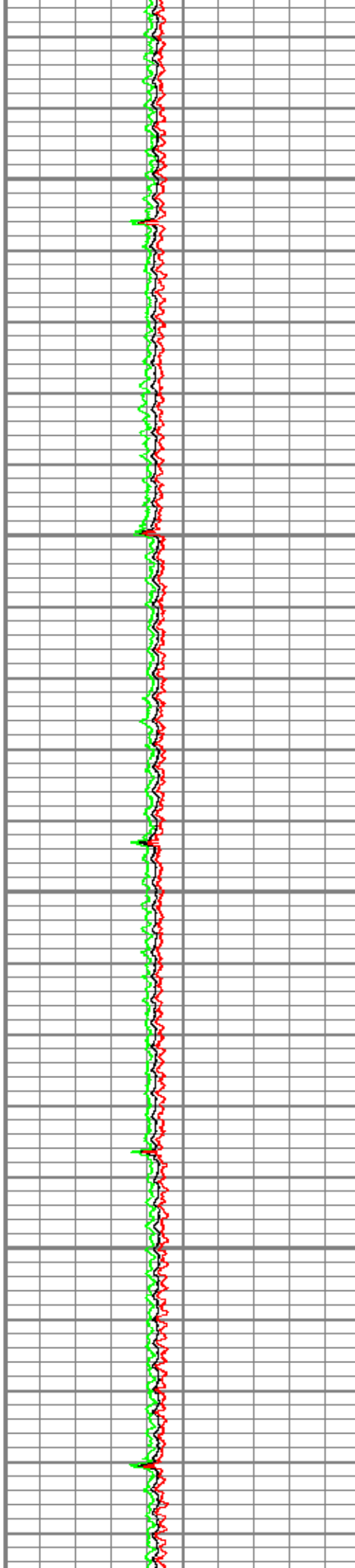

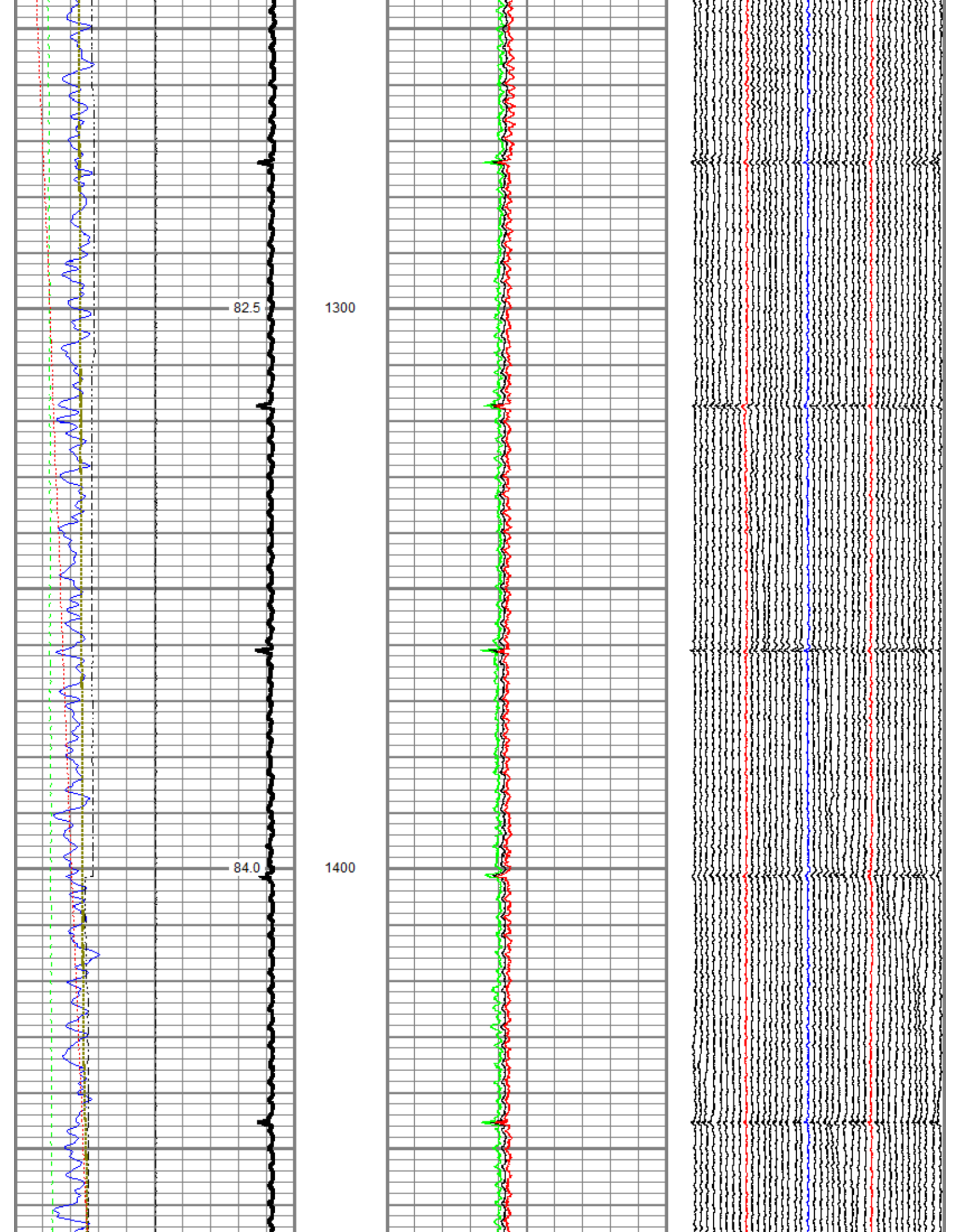

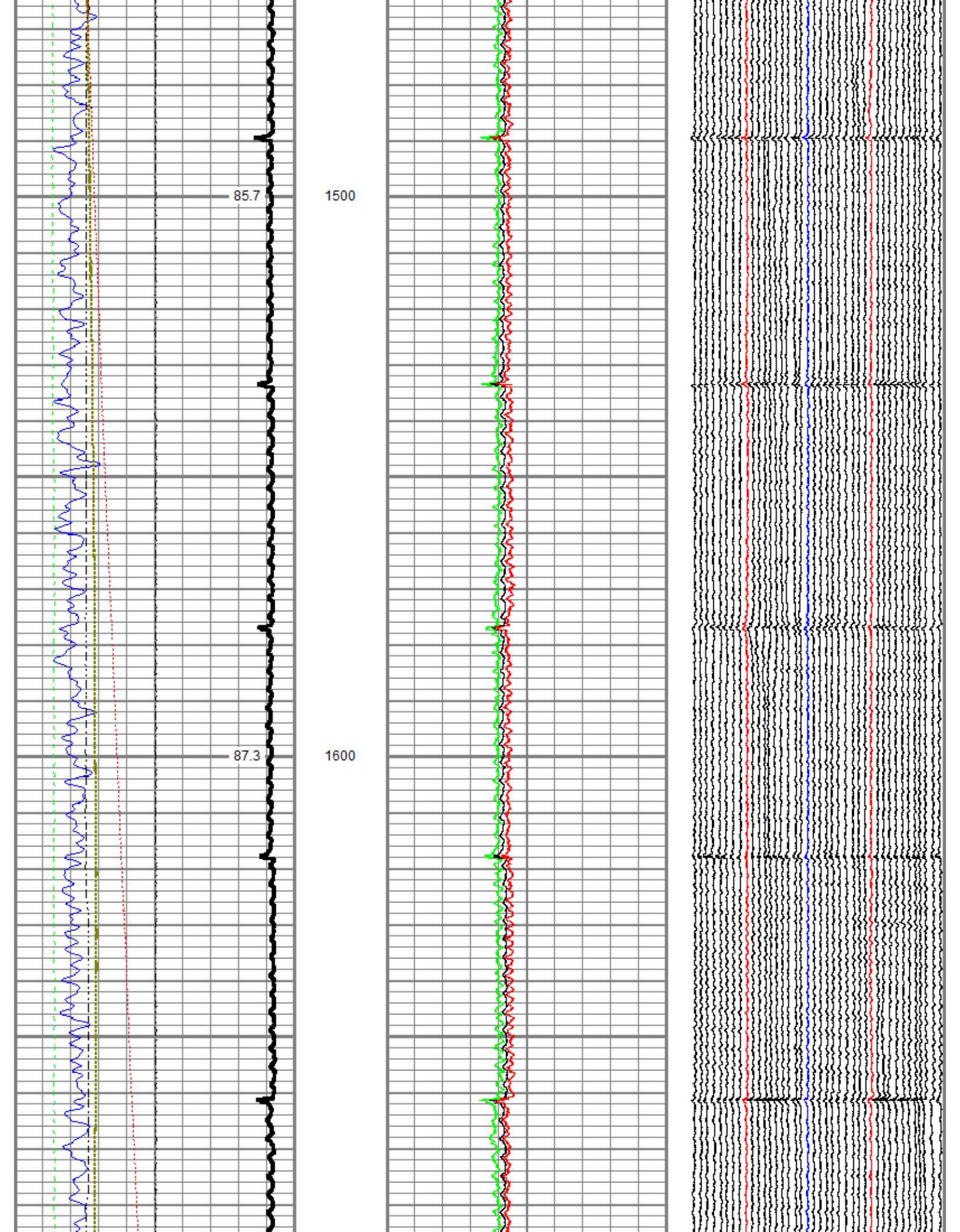

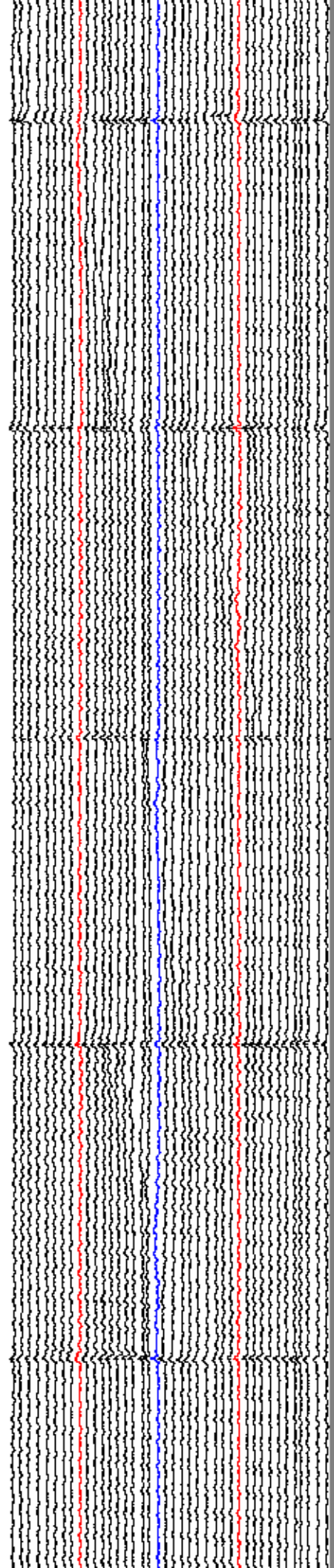
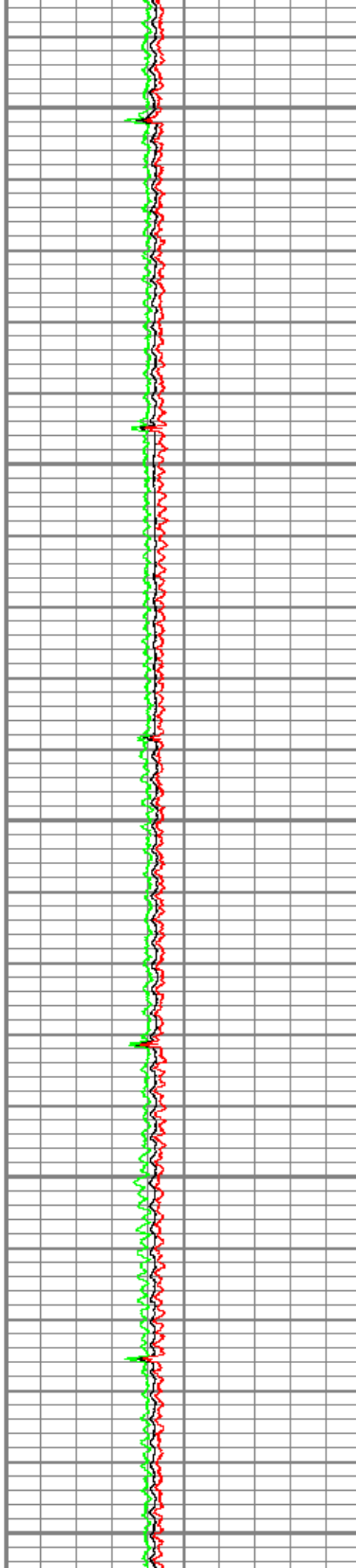
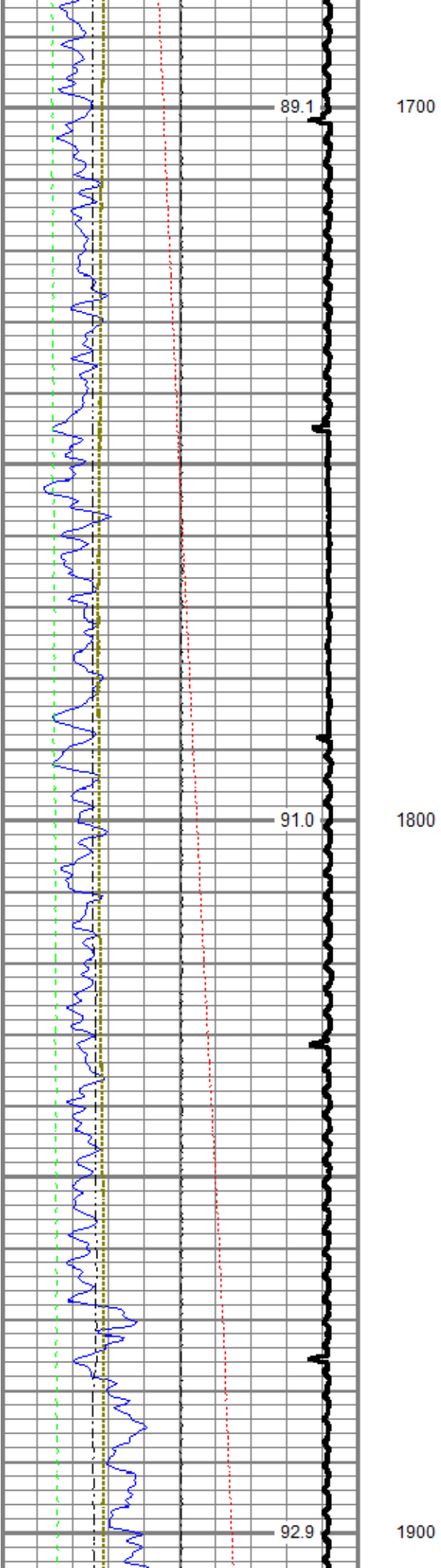

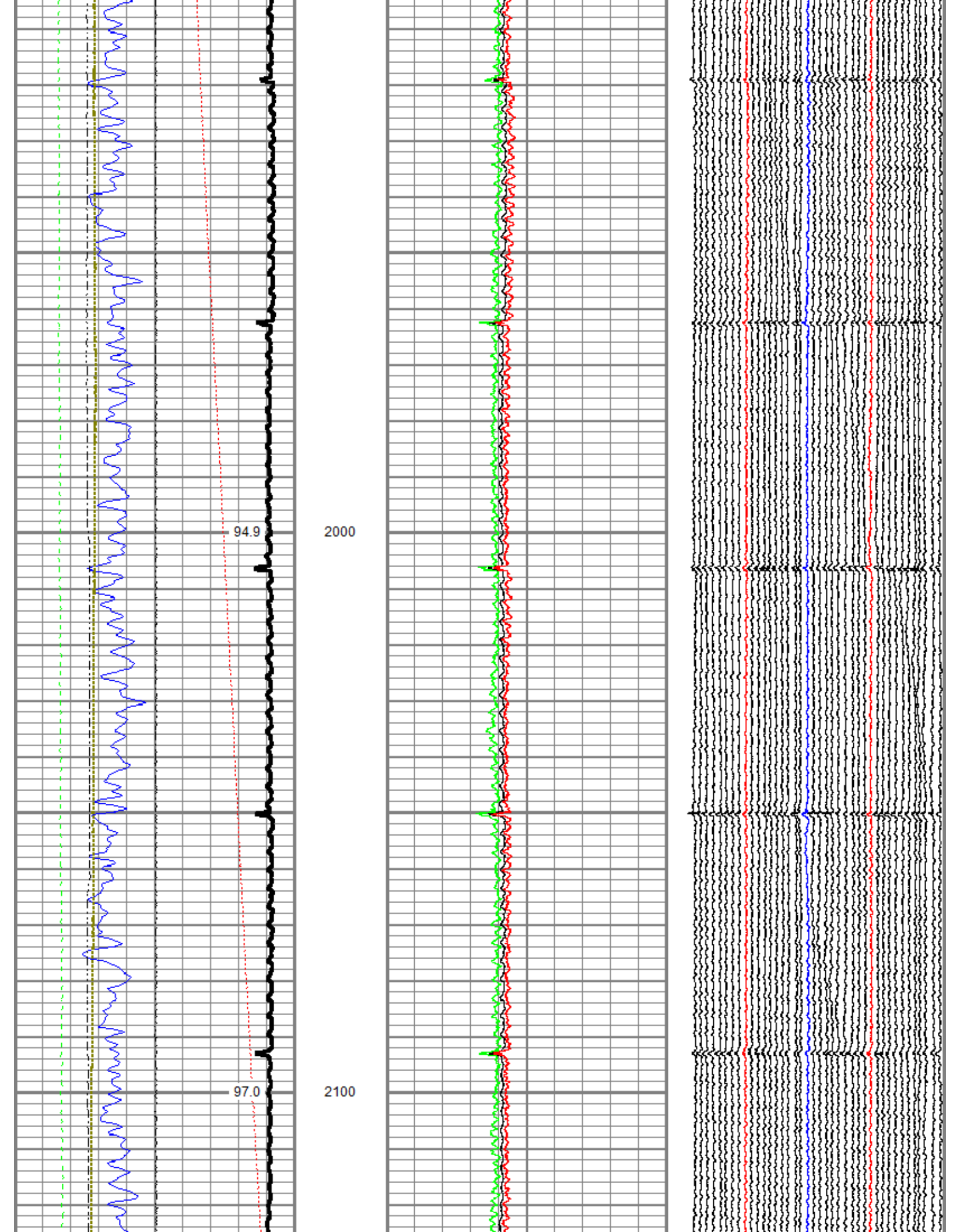

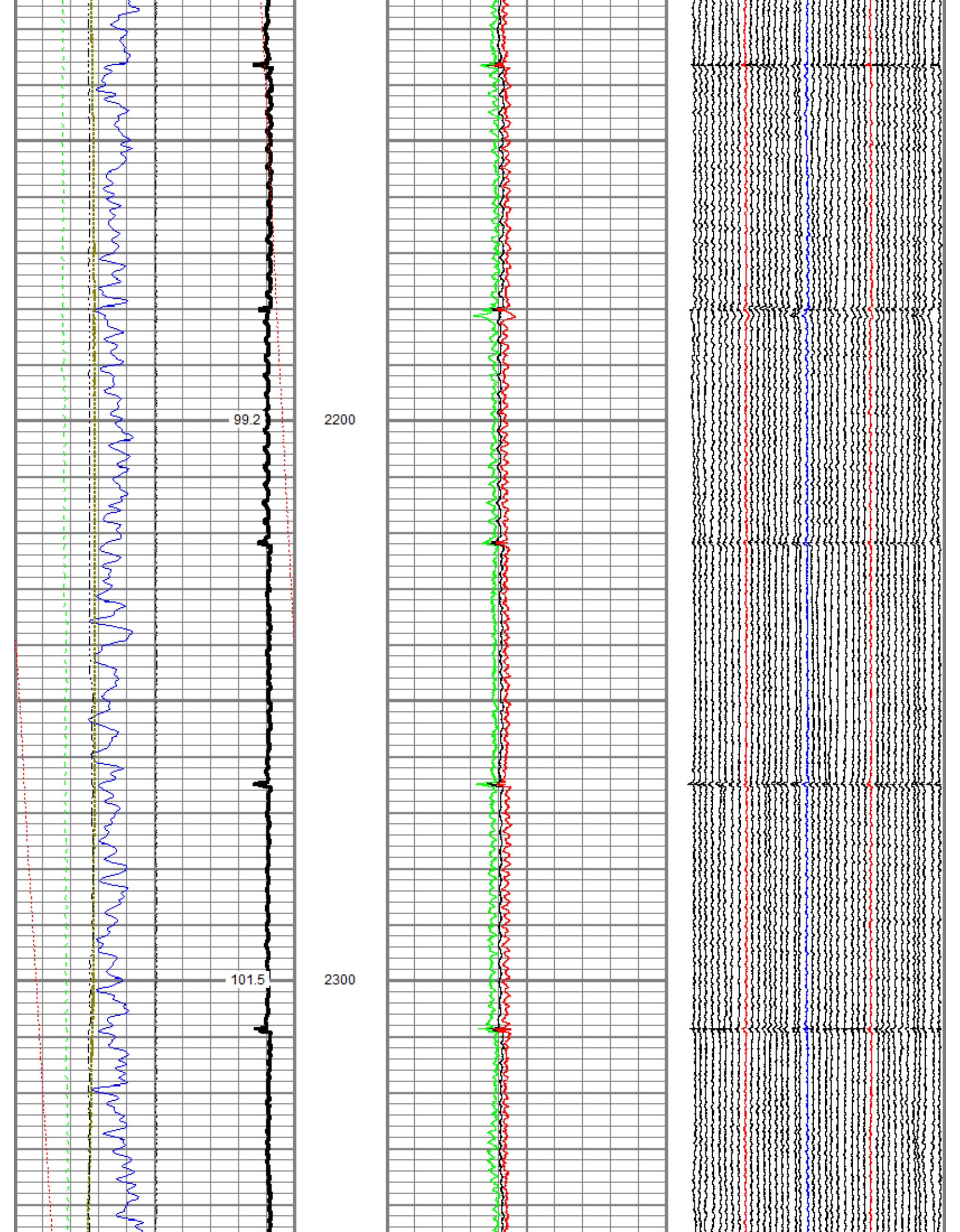

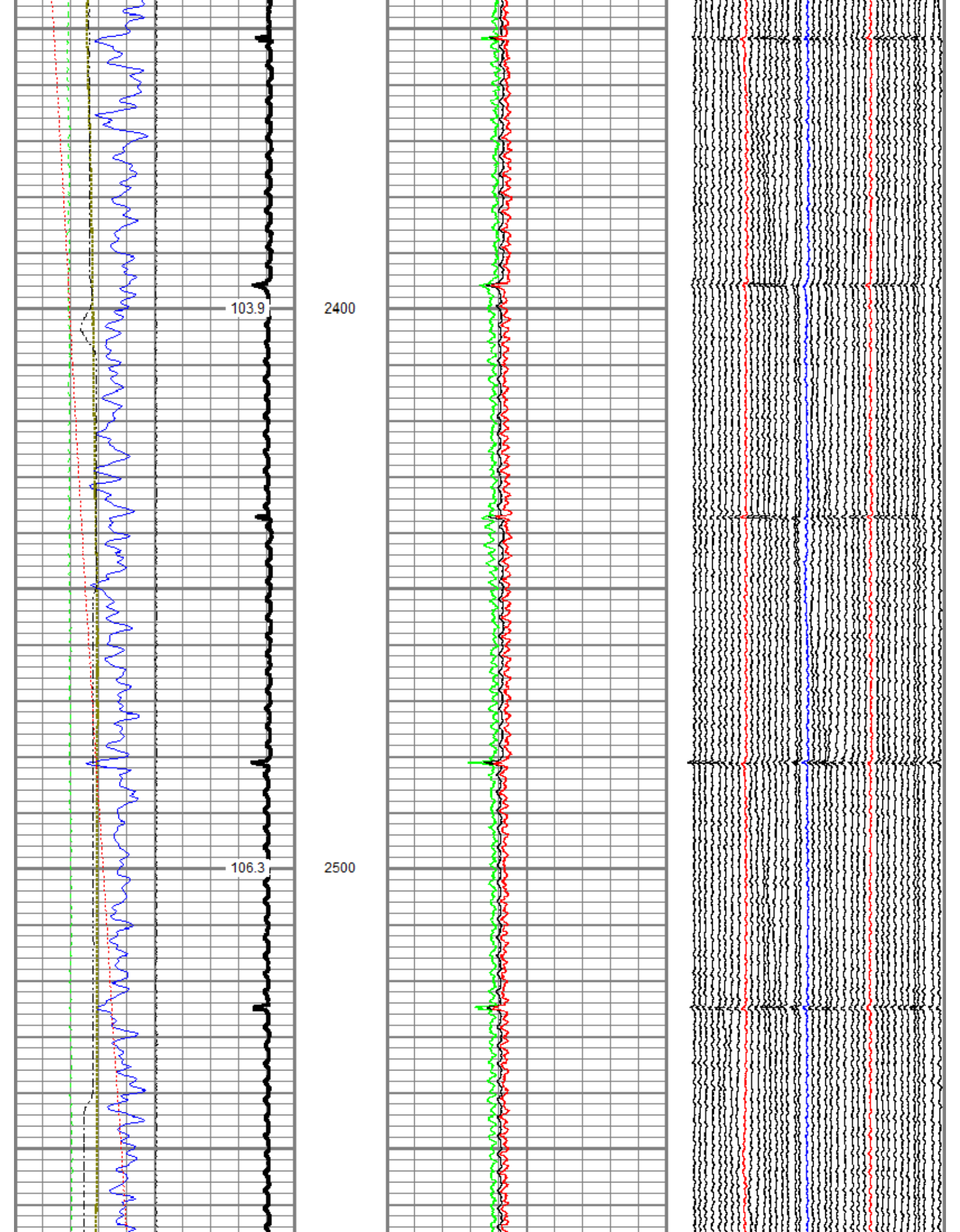

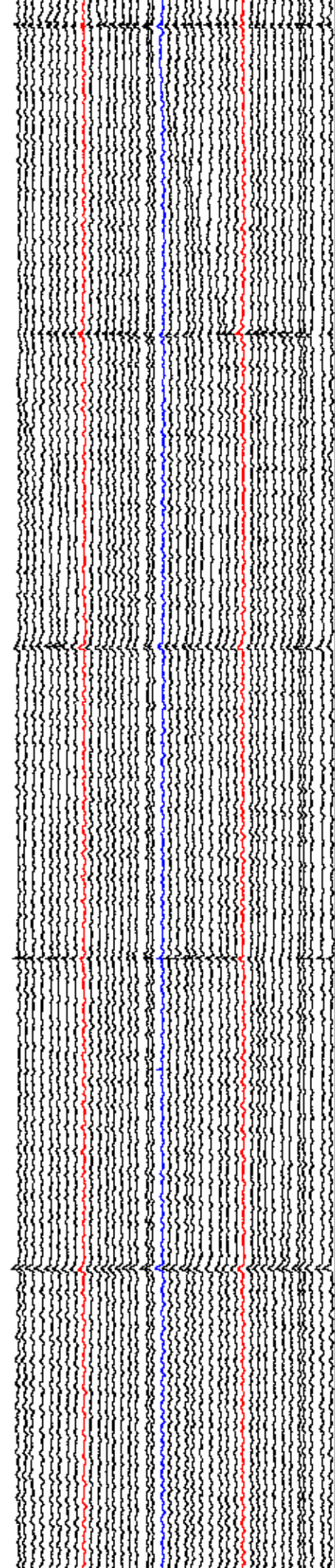
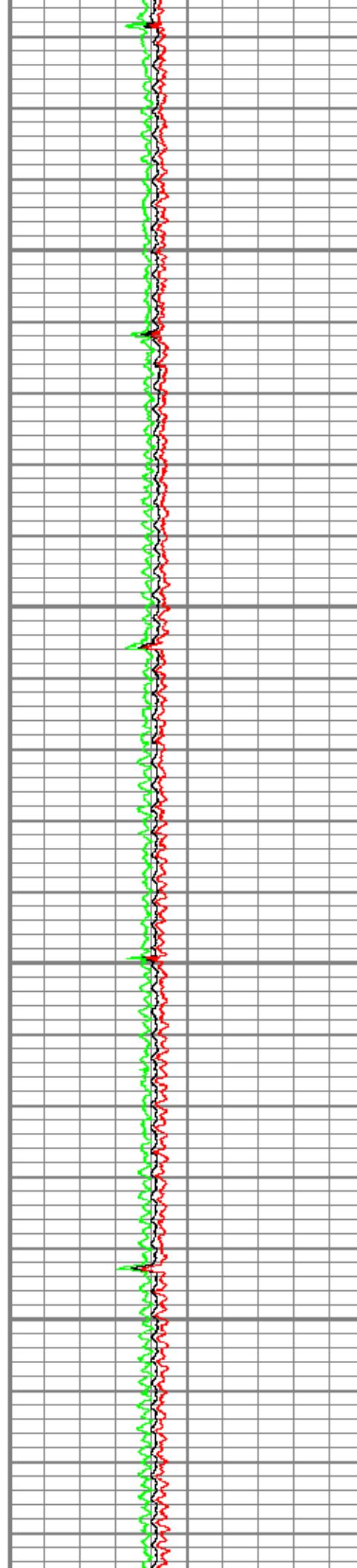
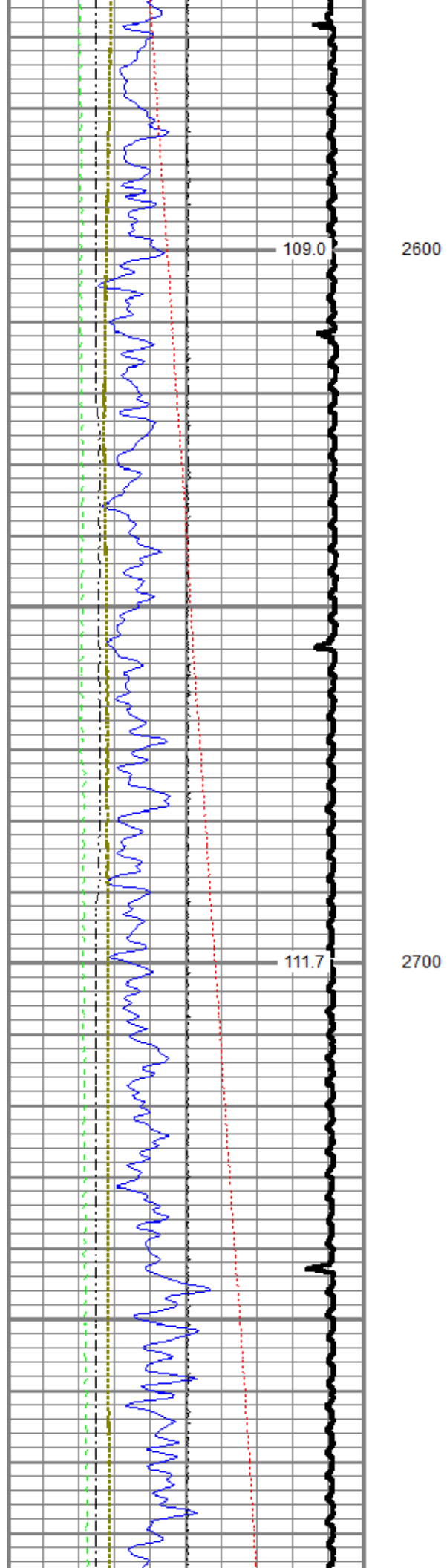

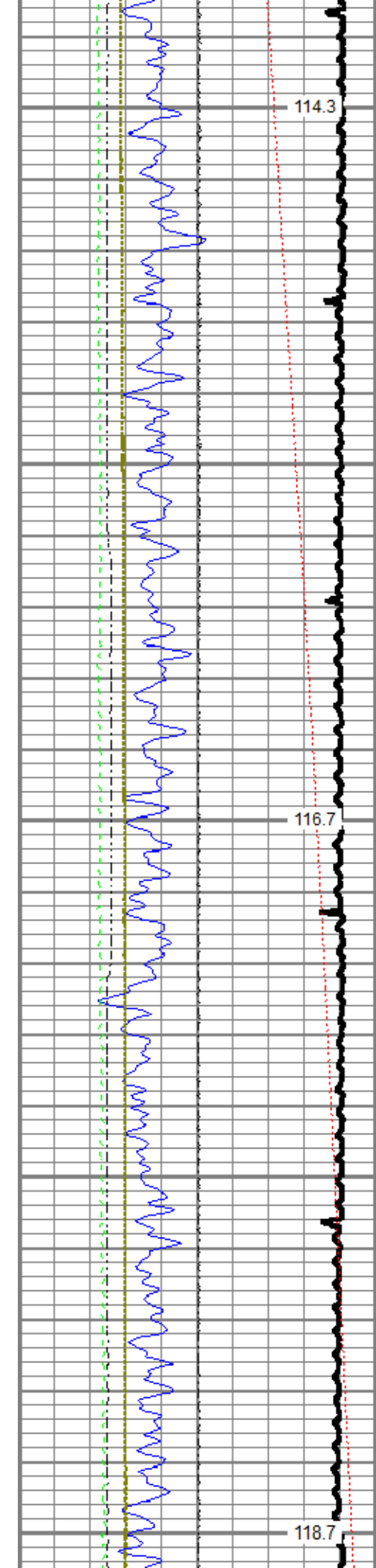

2800

2900

3000

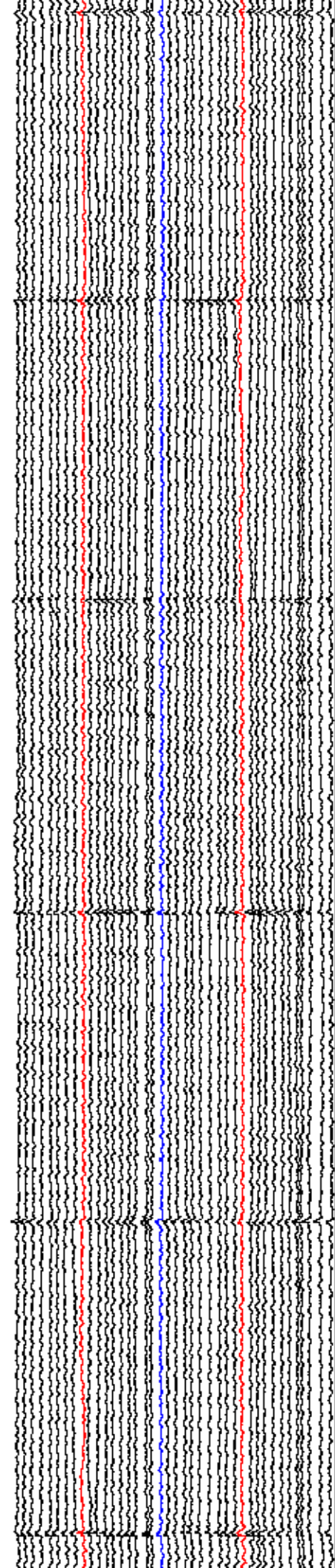
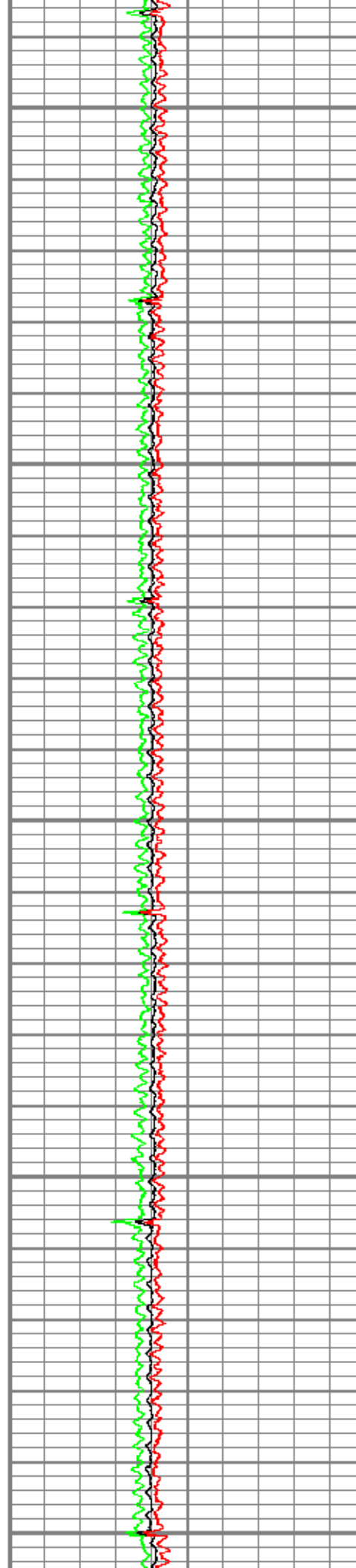

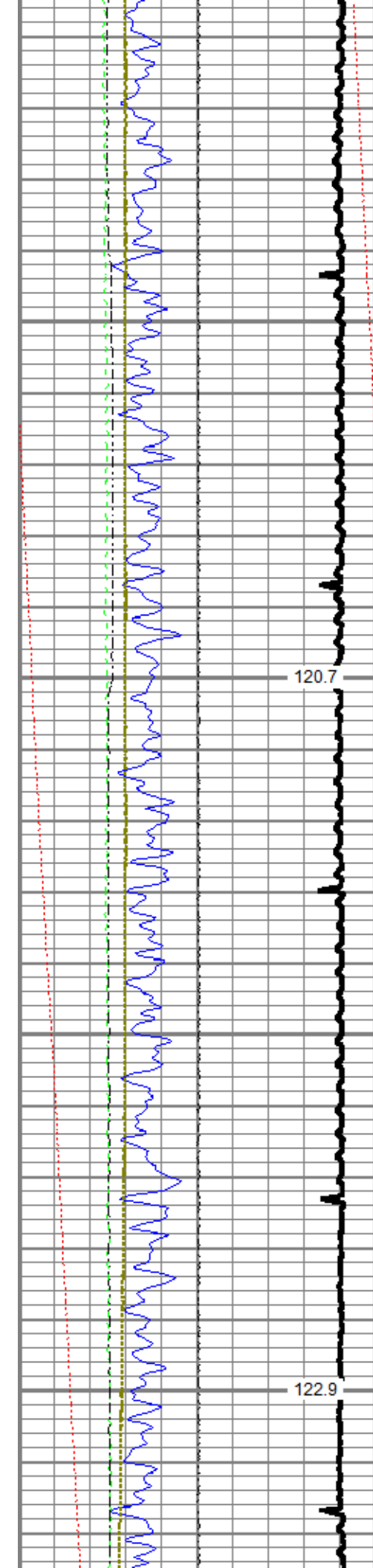

3100

3200

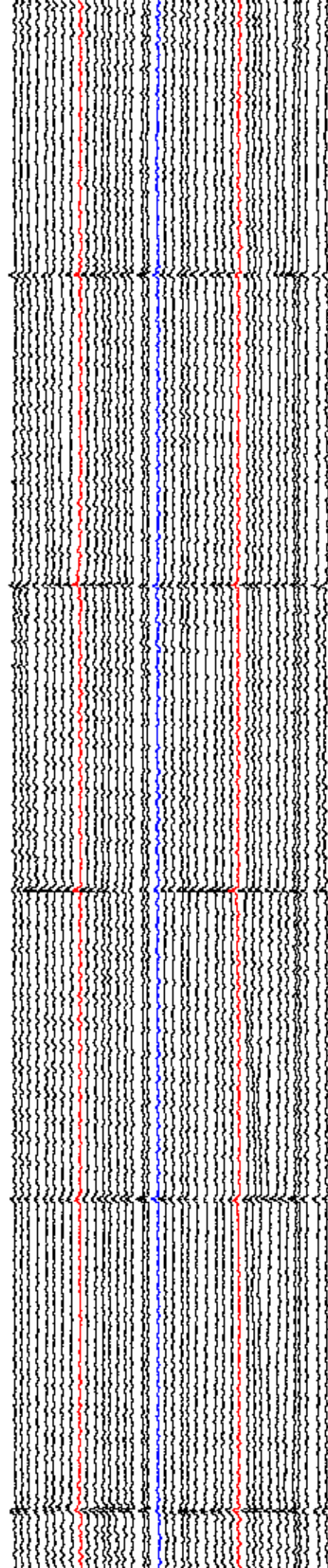
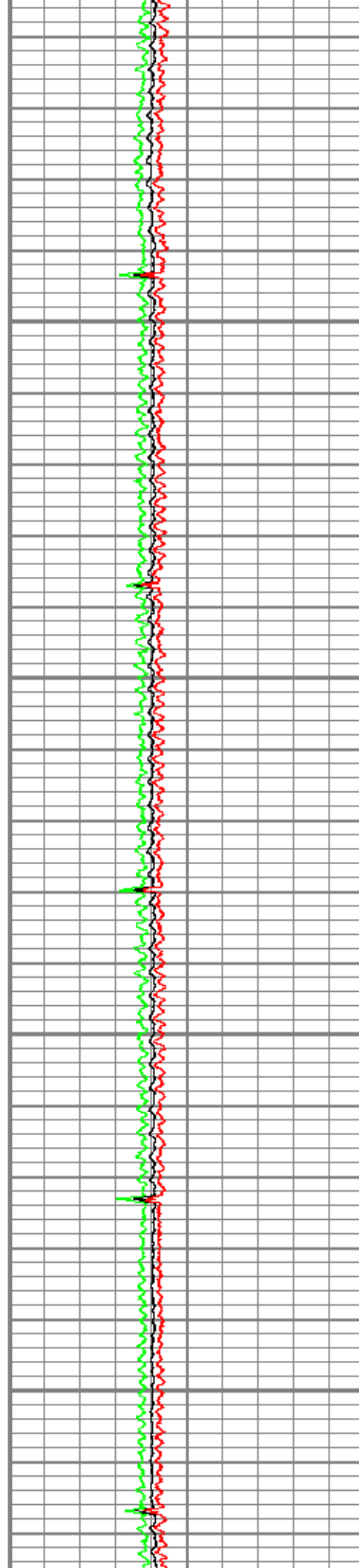

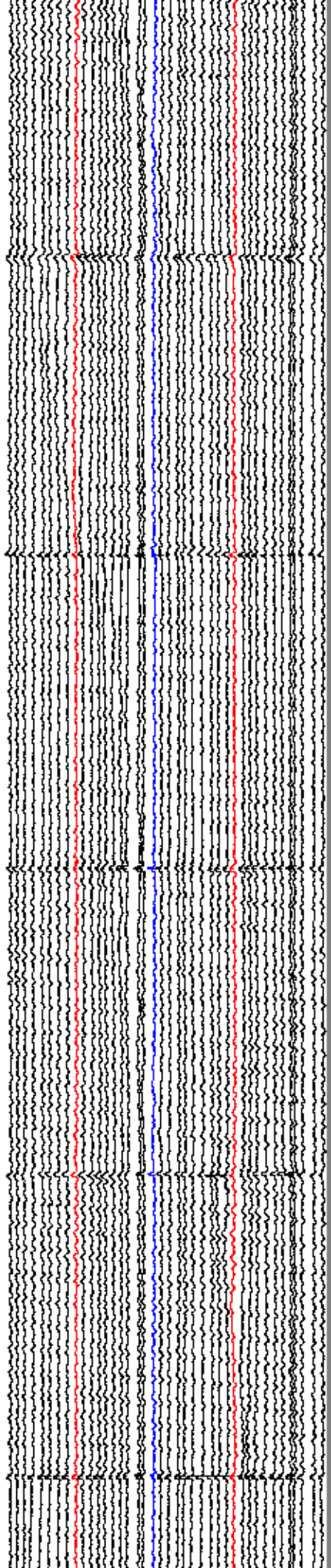
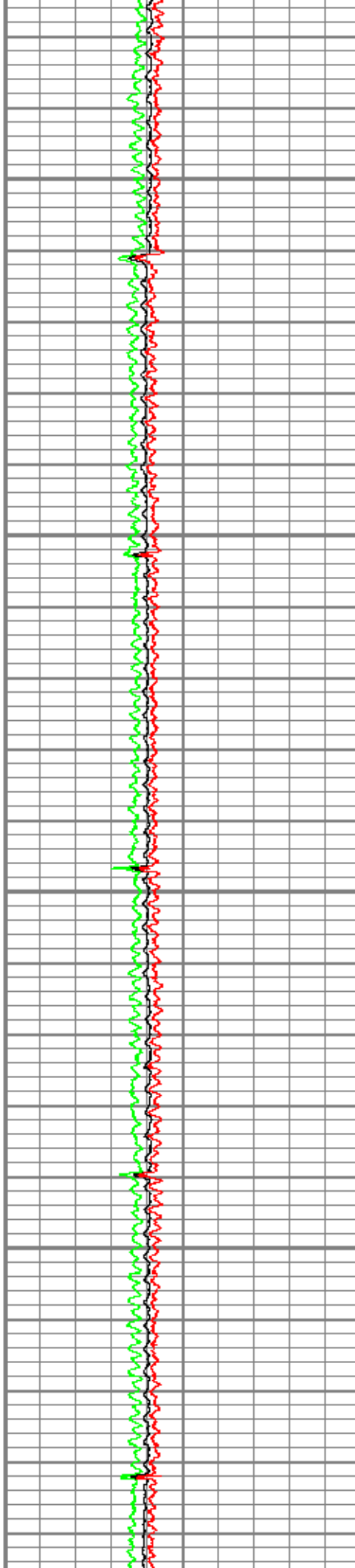
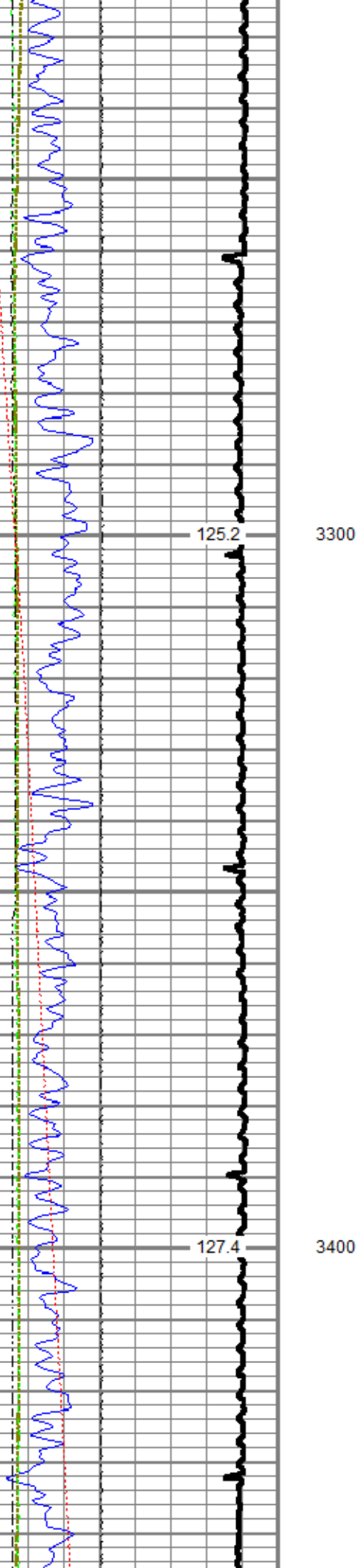

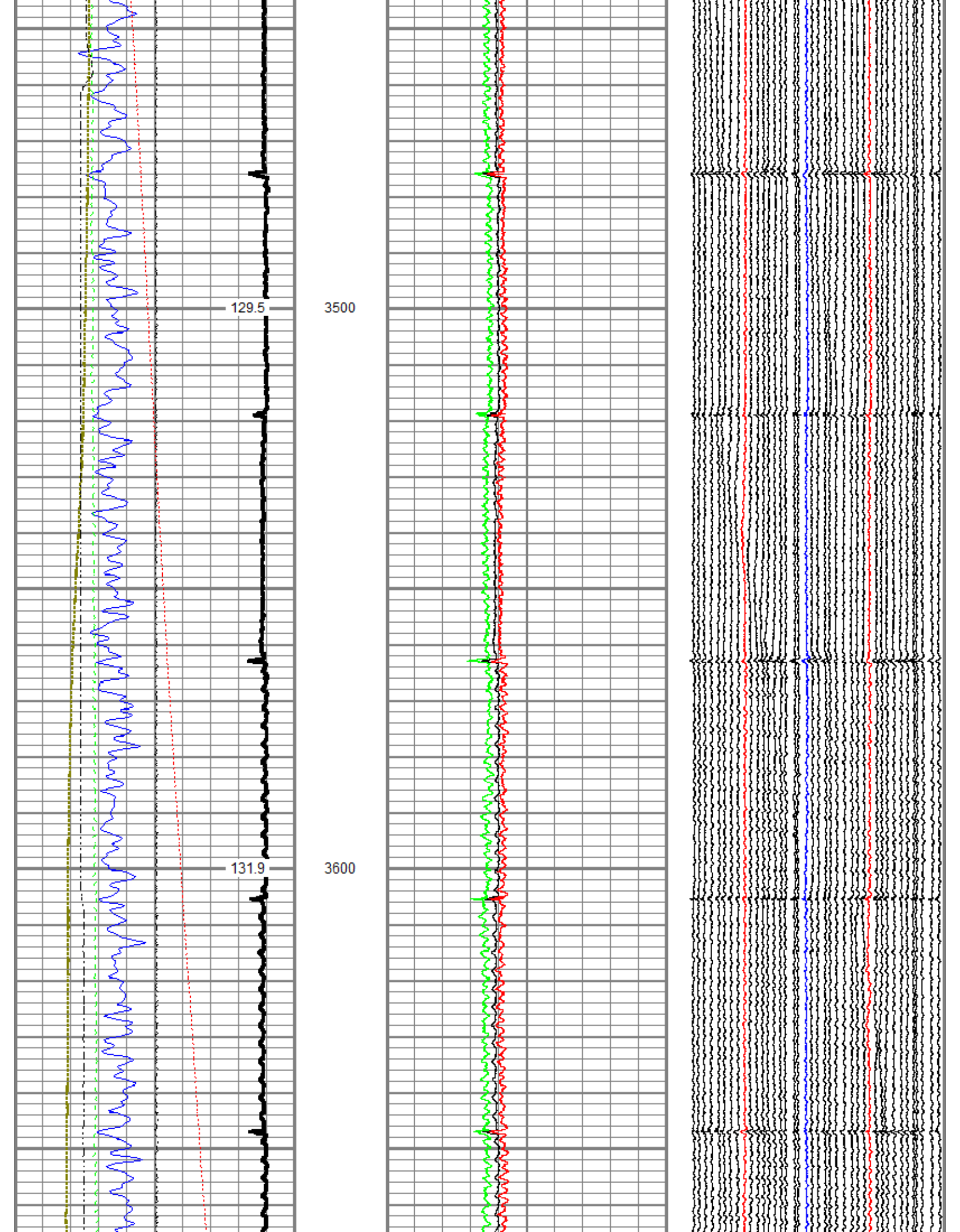

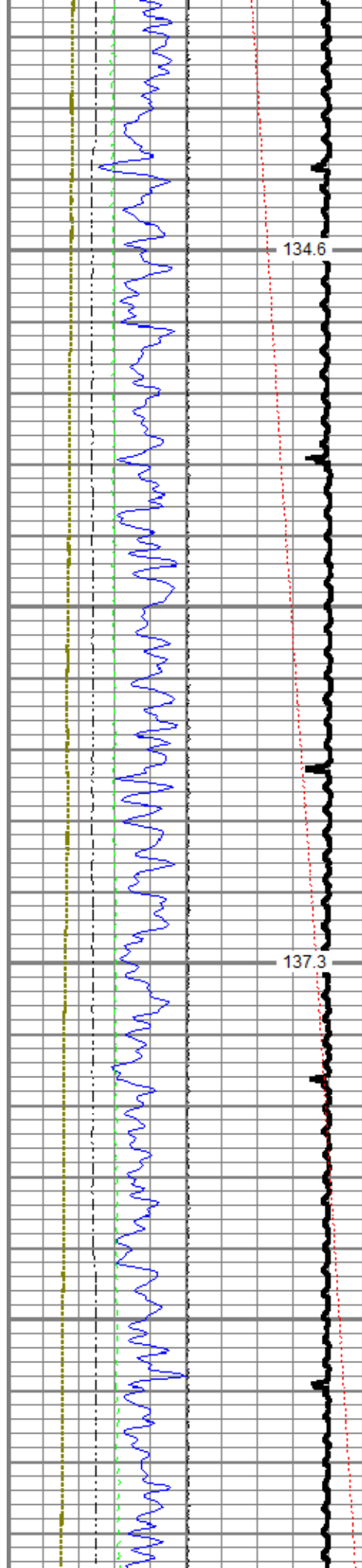

3700

3800

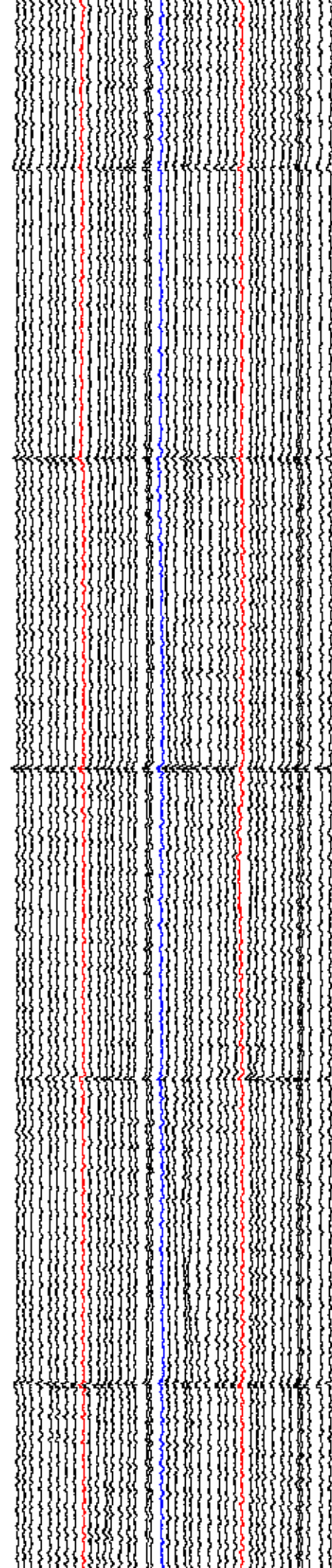
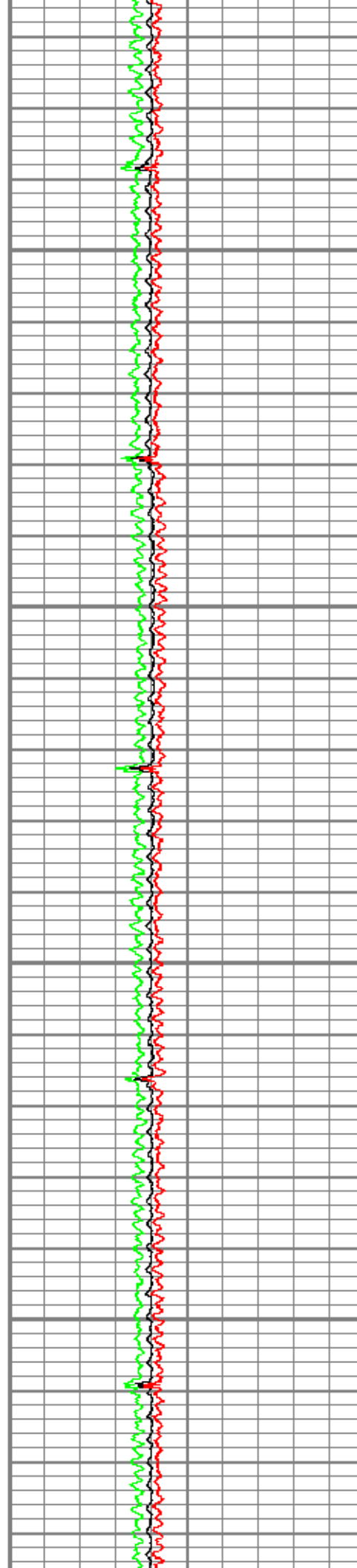

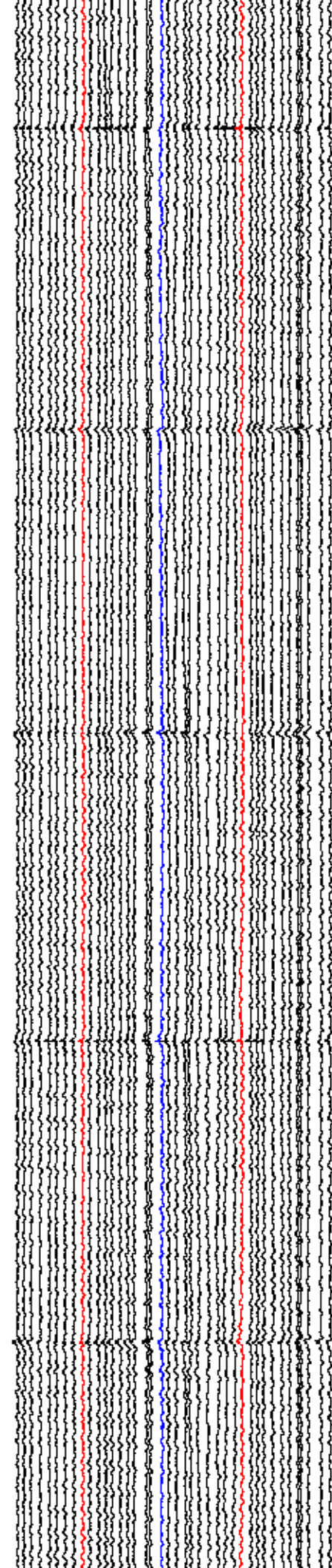
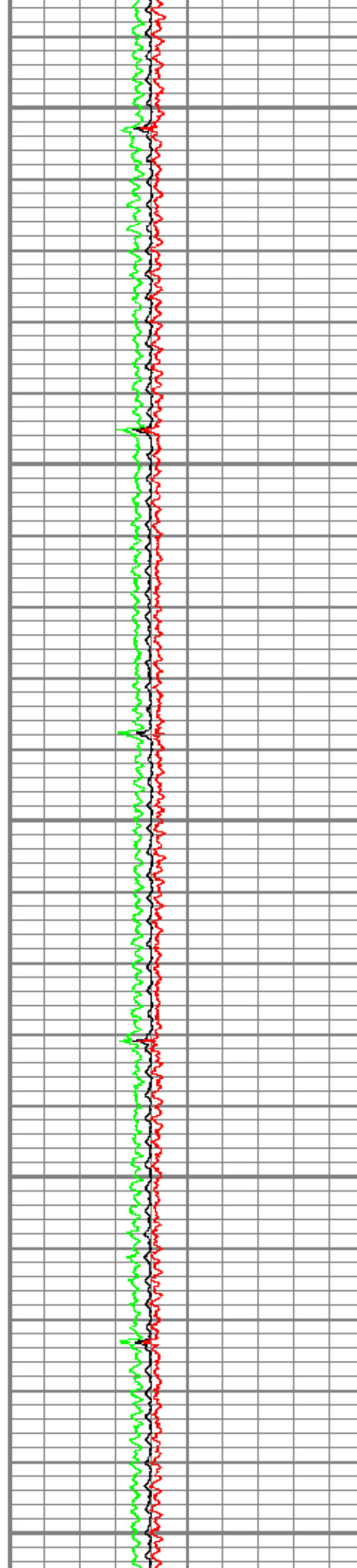
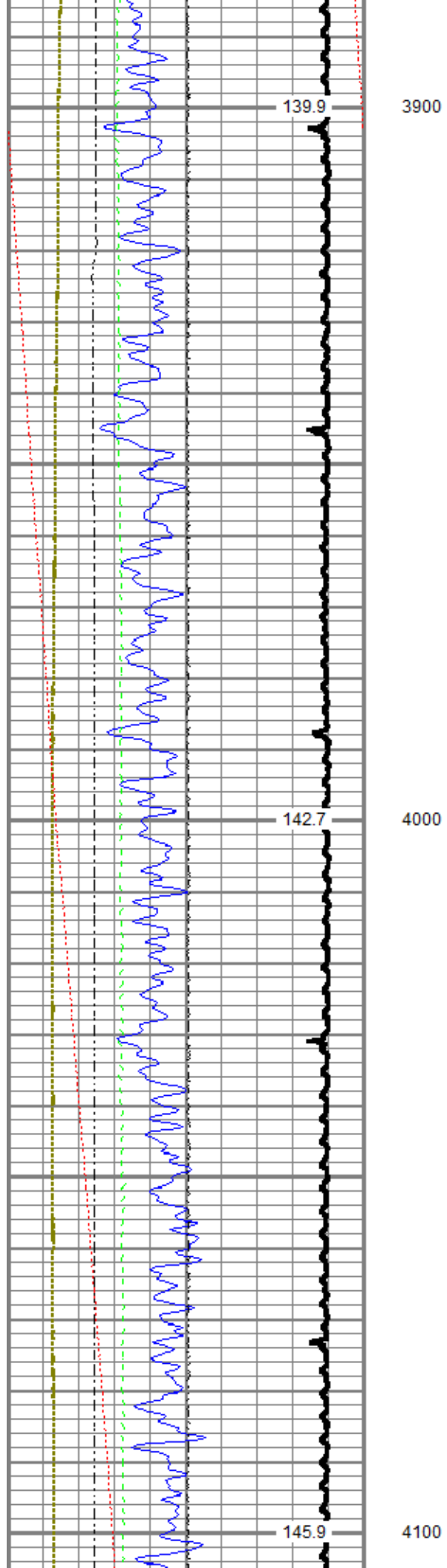

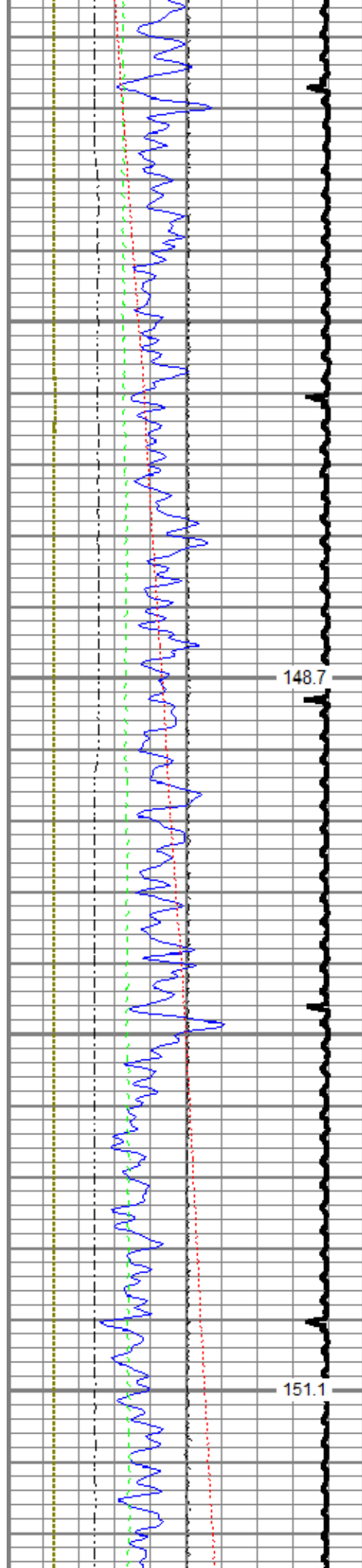

4200

4300

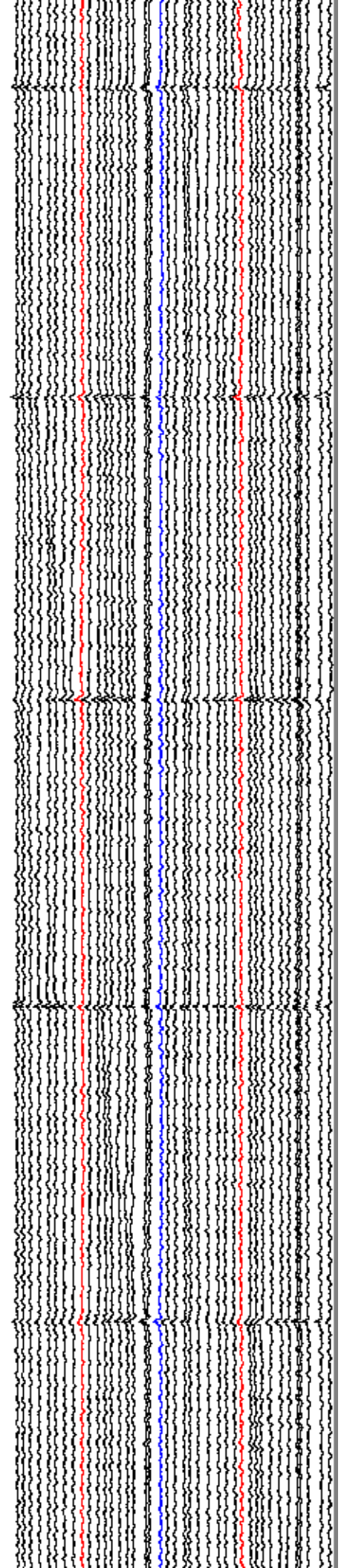
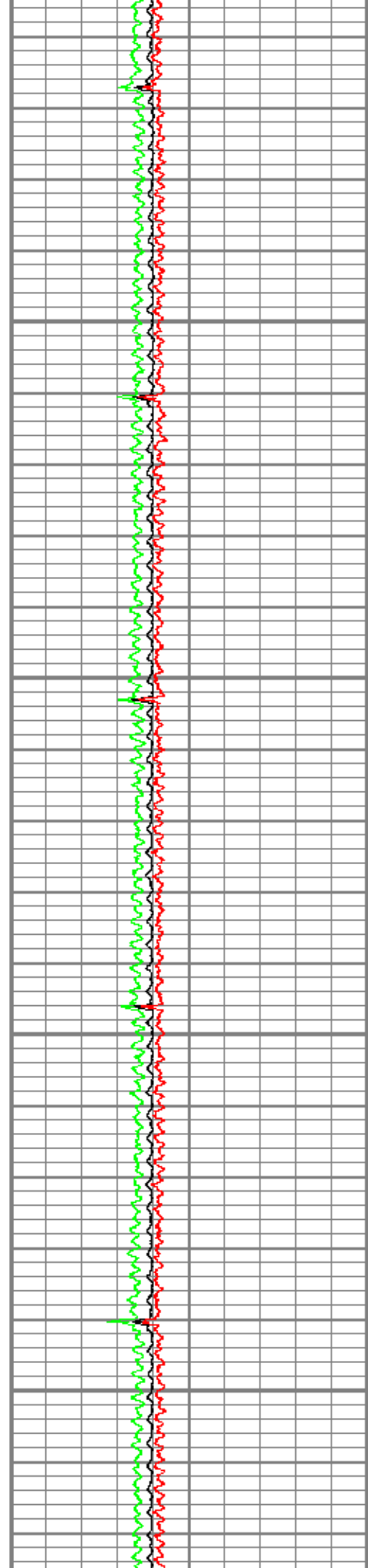

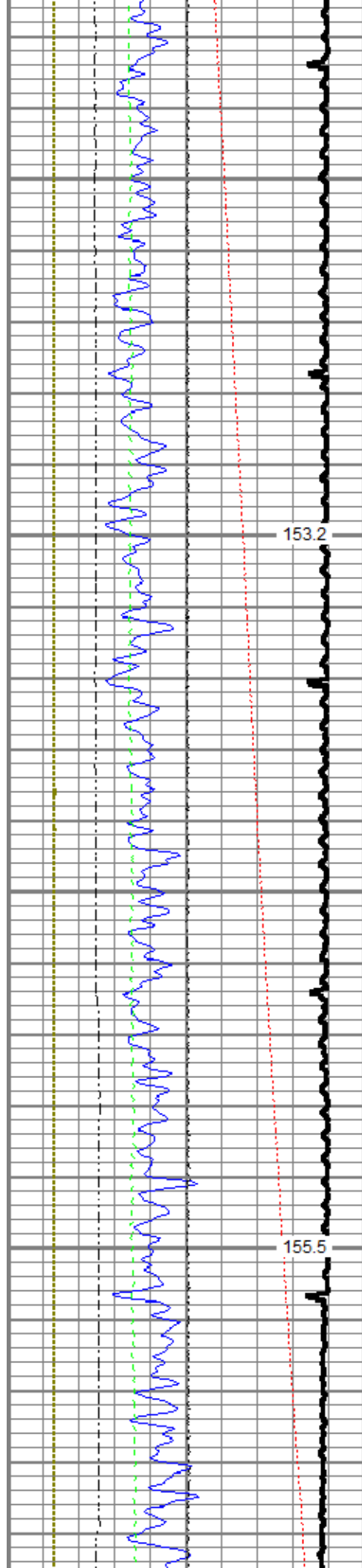

4400

4500

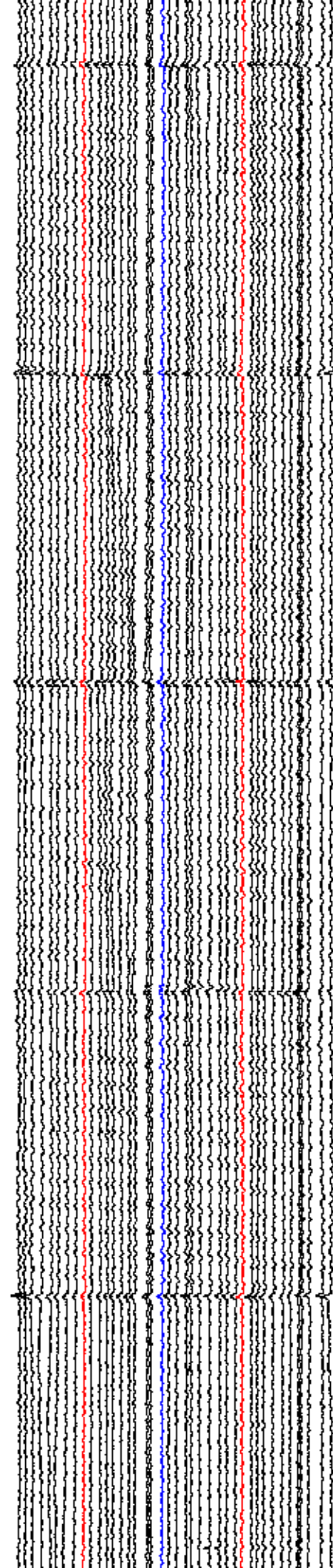
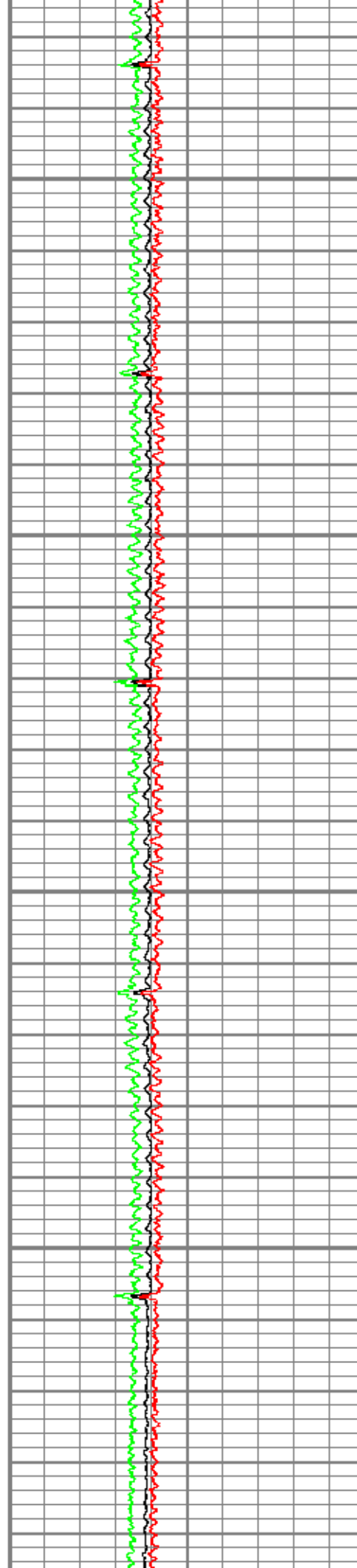

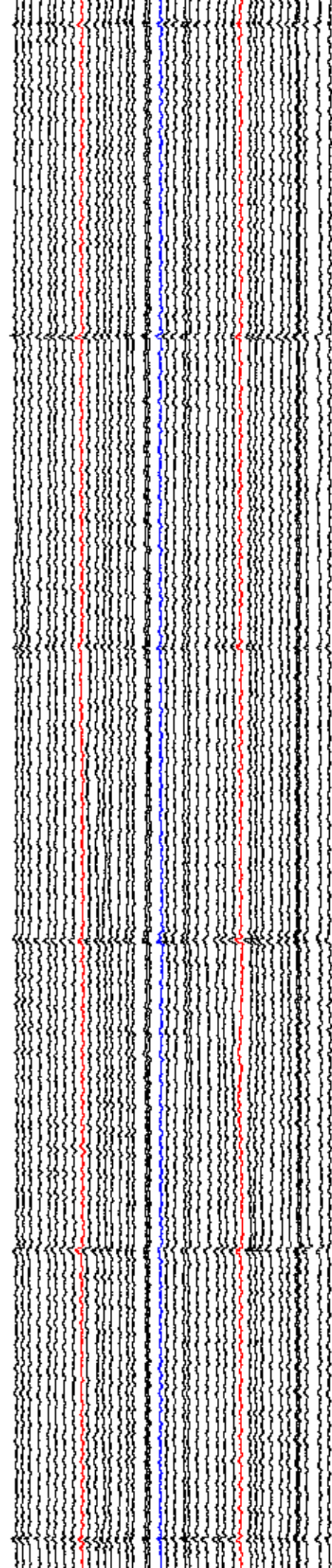
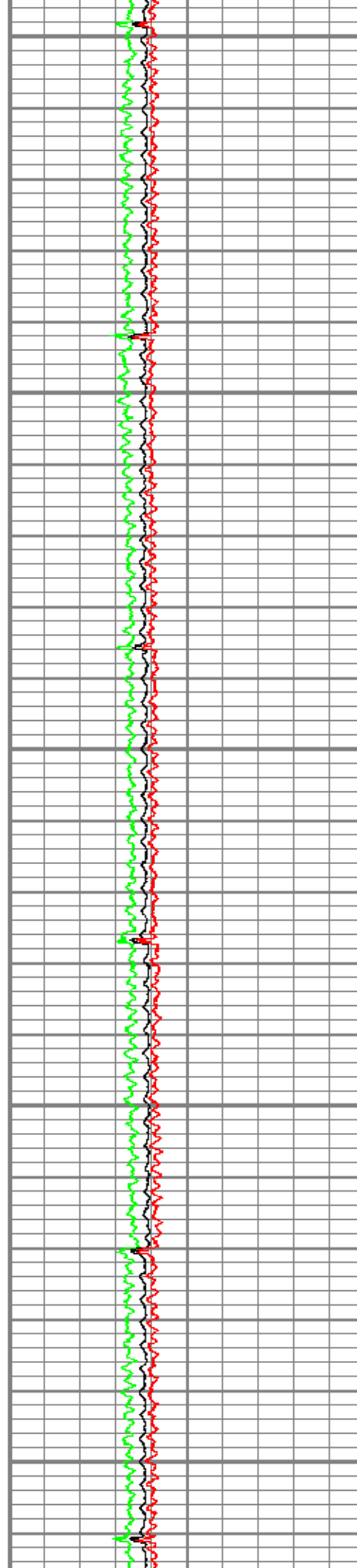
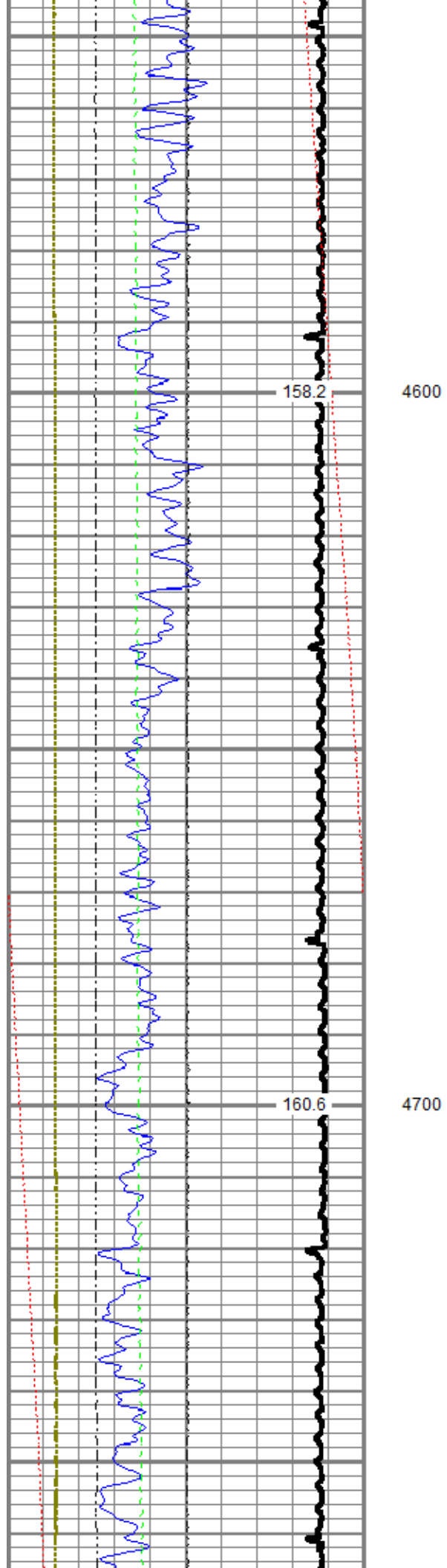

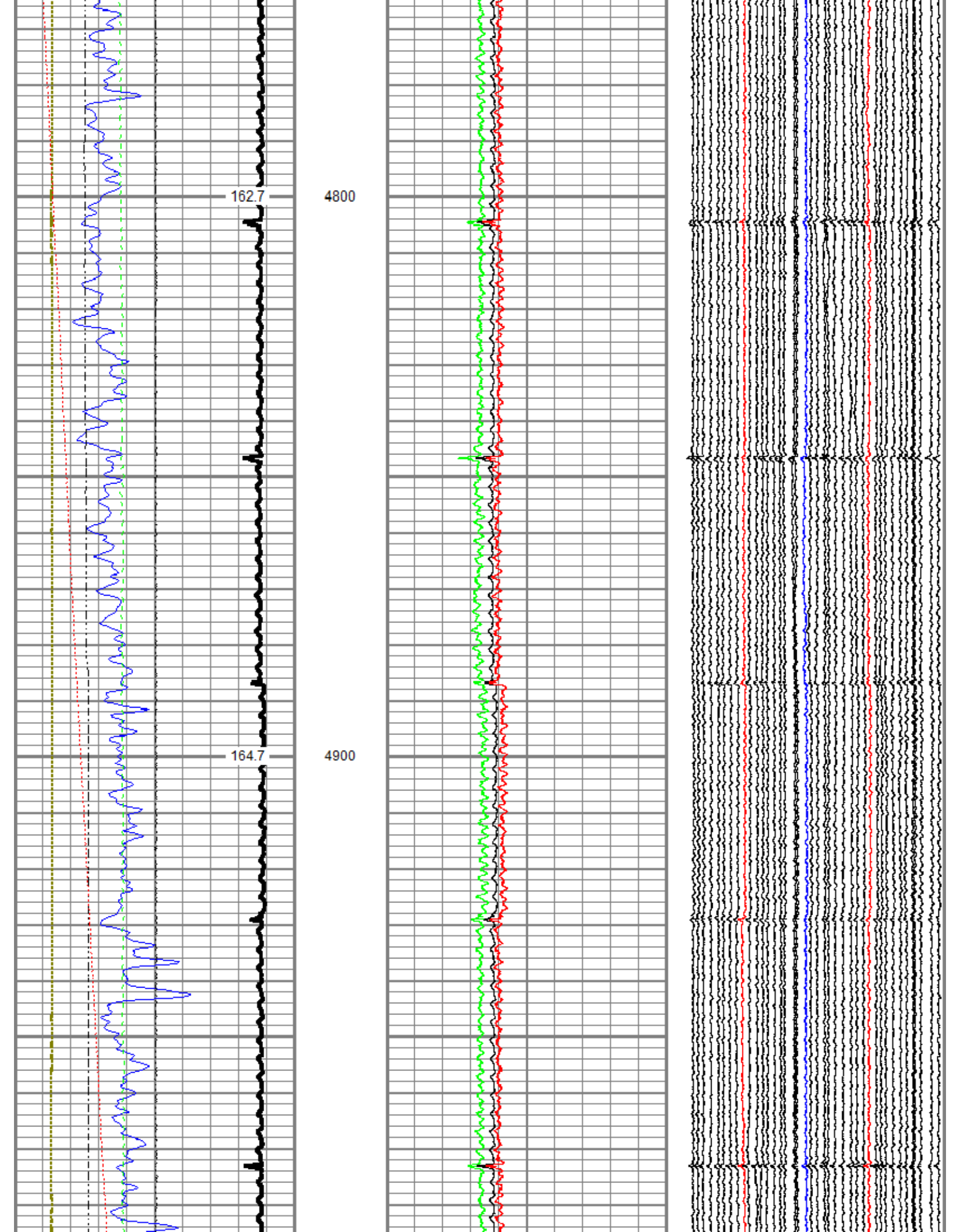

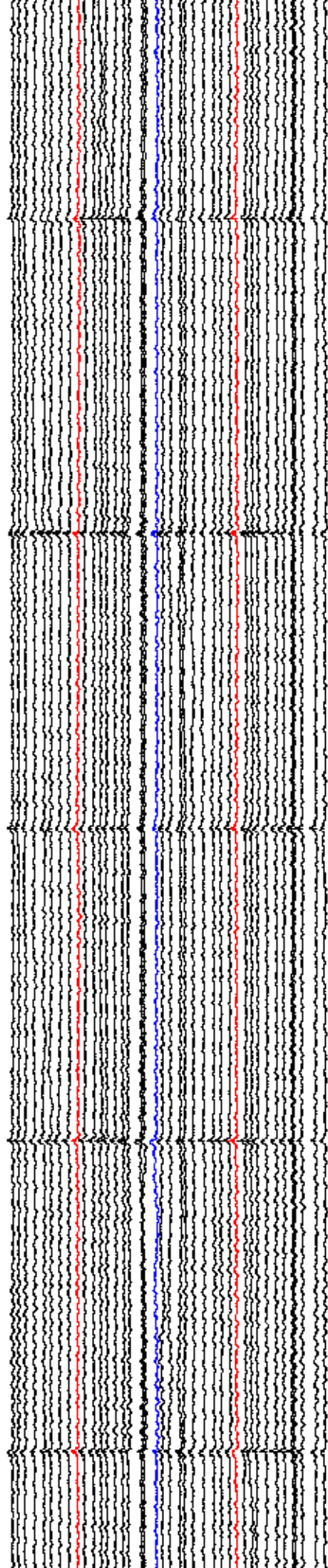
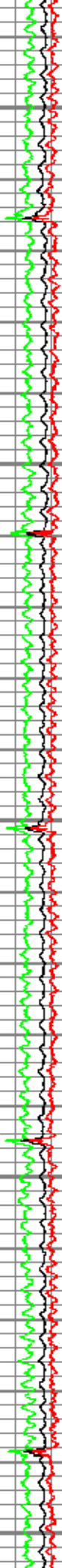
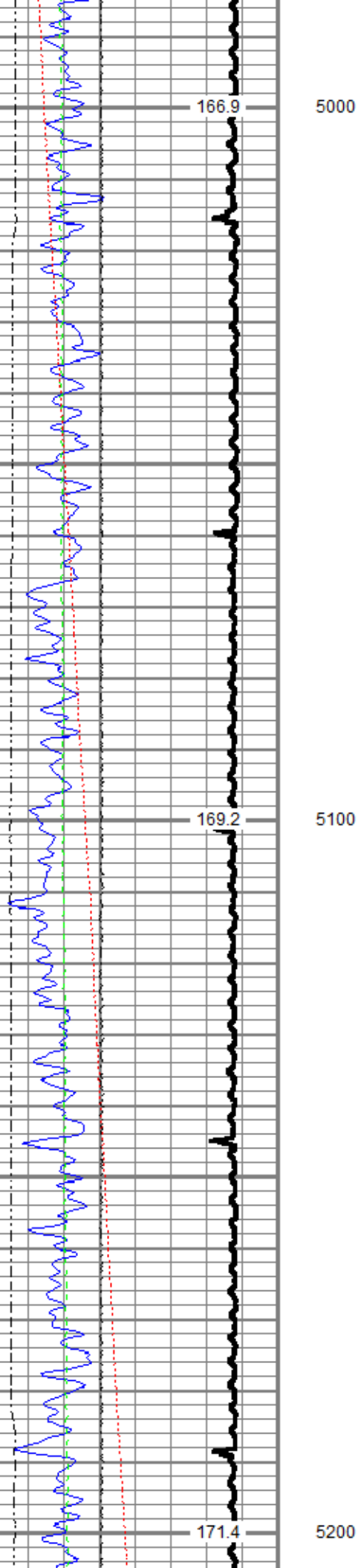

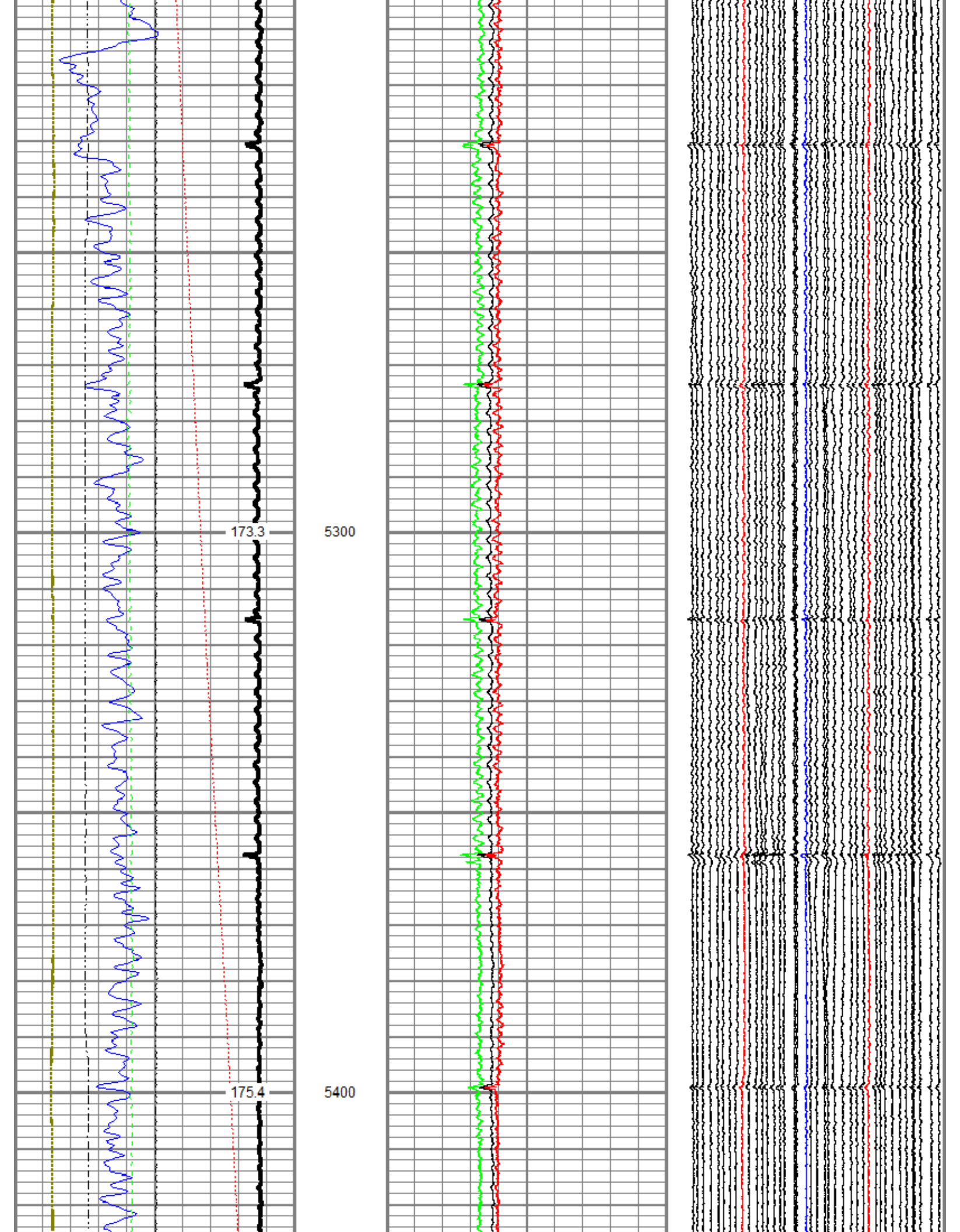

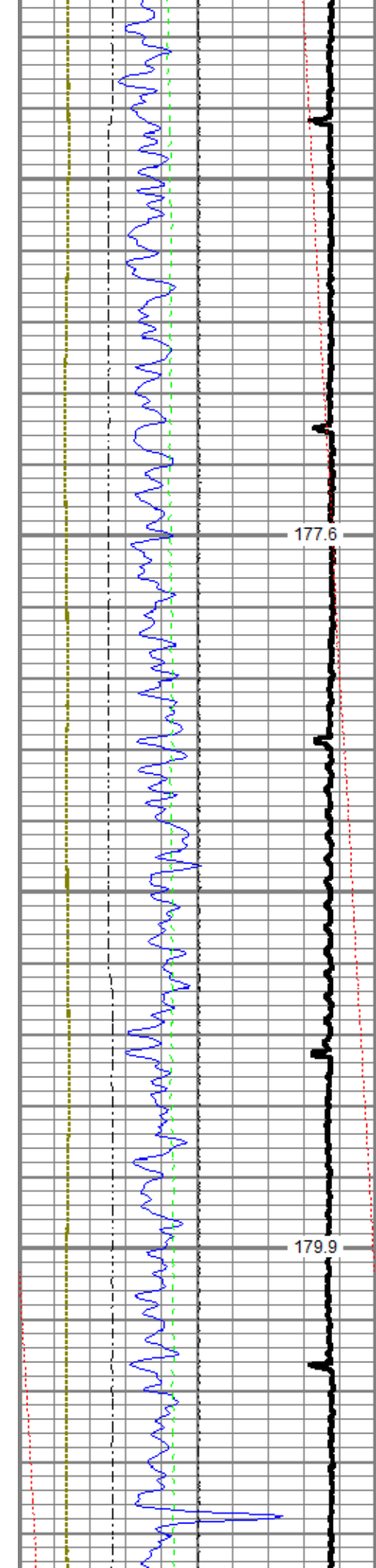

5500

5600

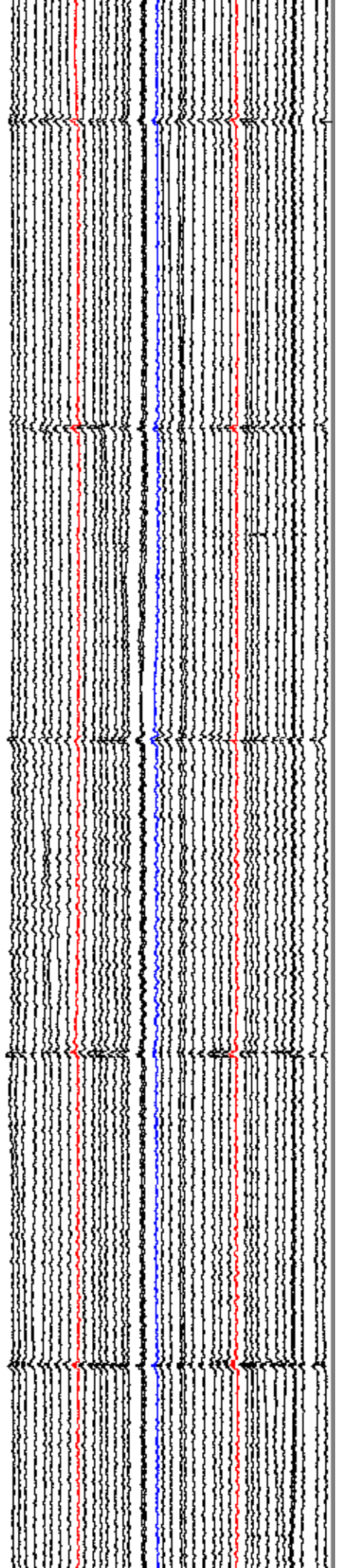
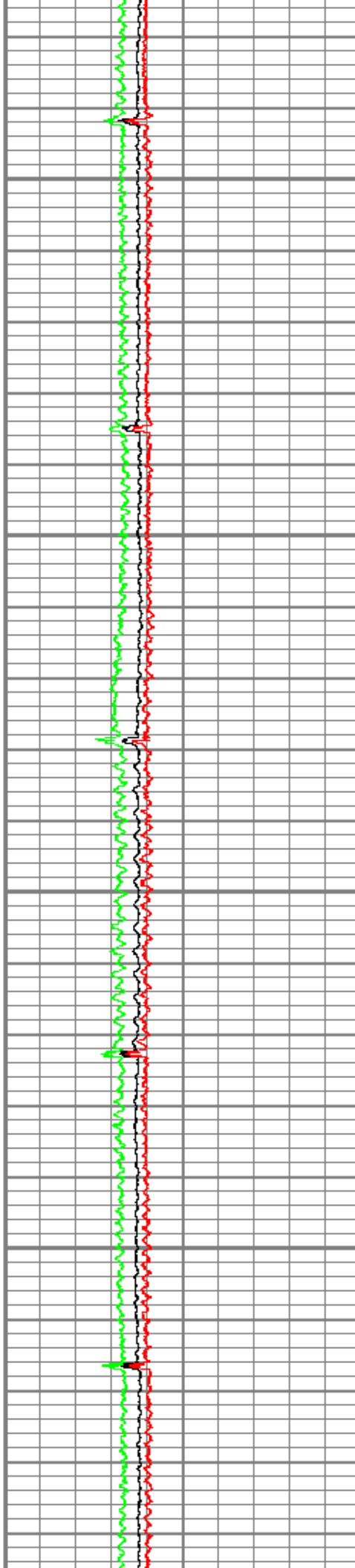

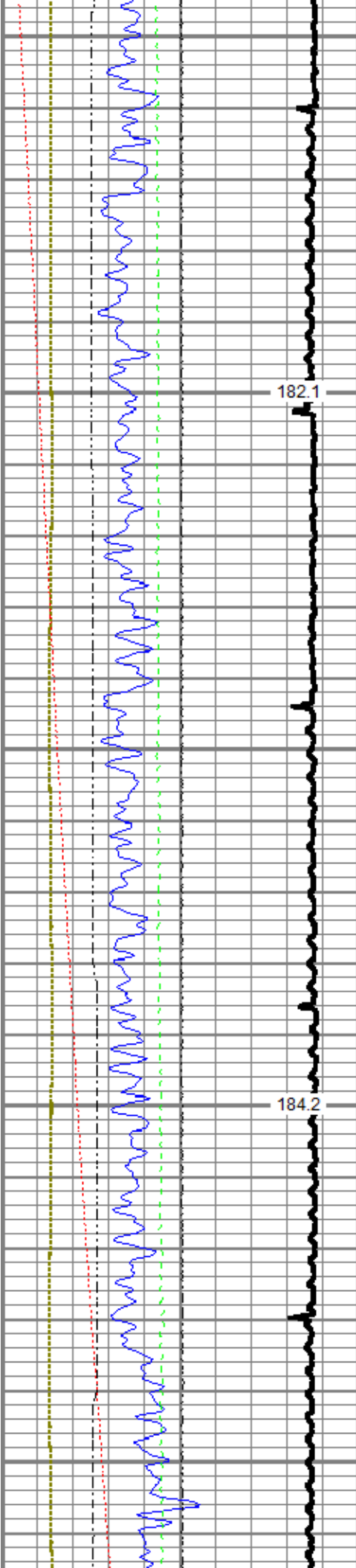

5700

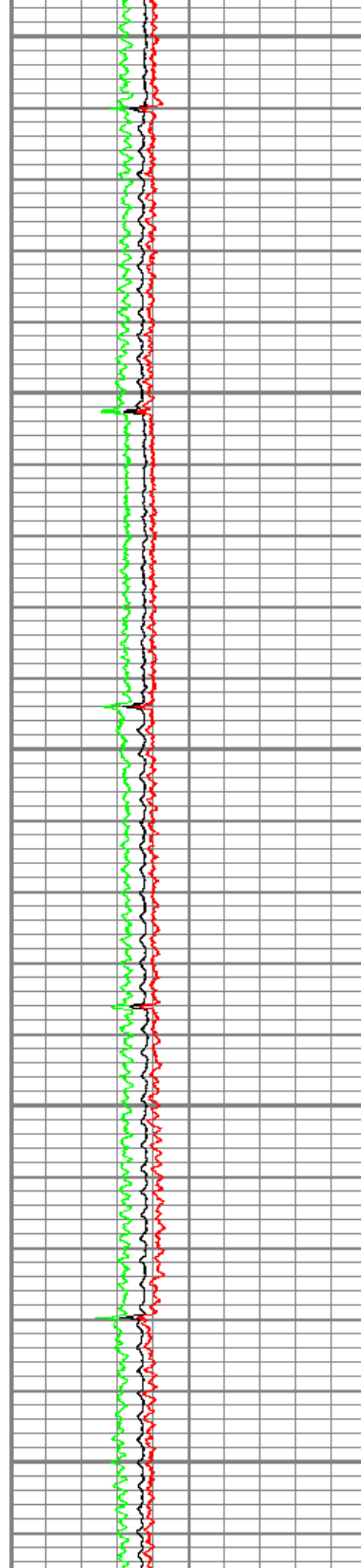

5800

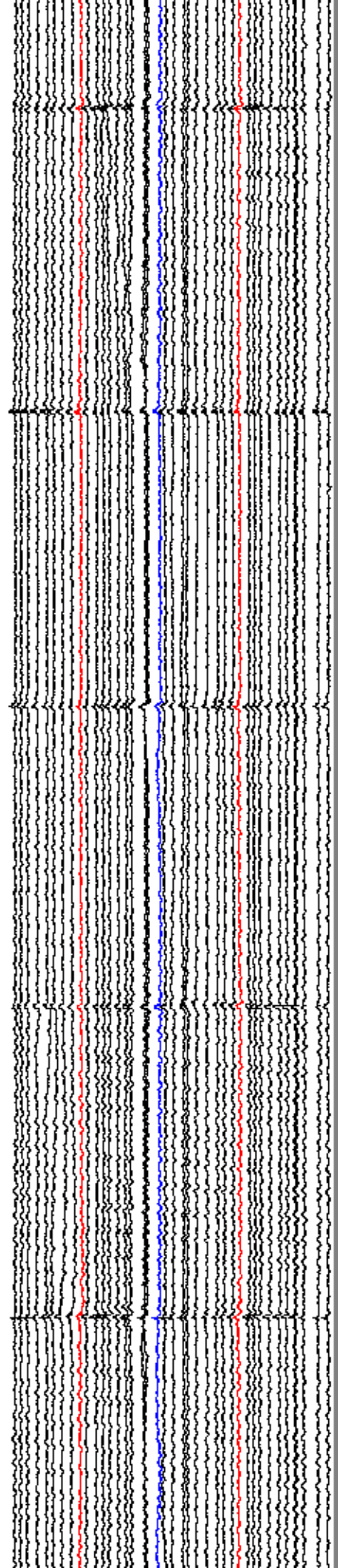

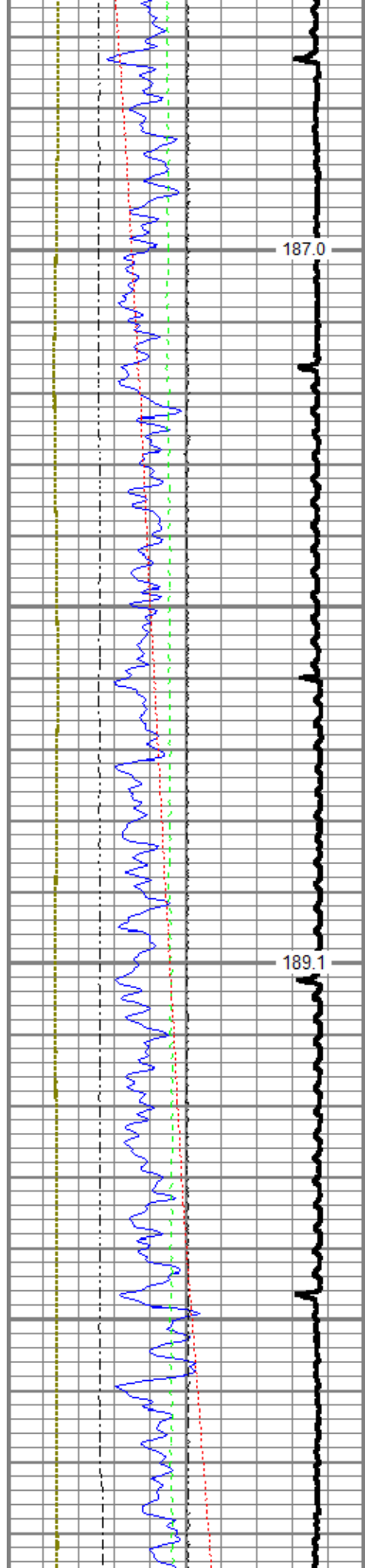

5900

6000

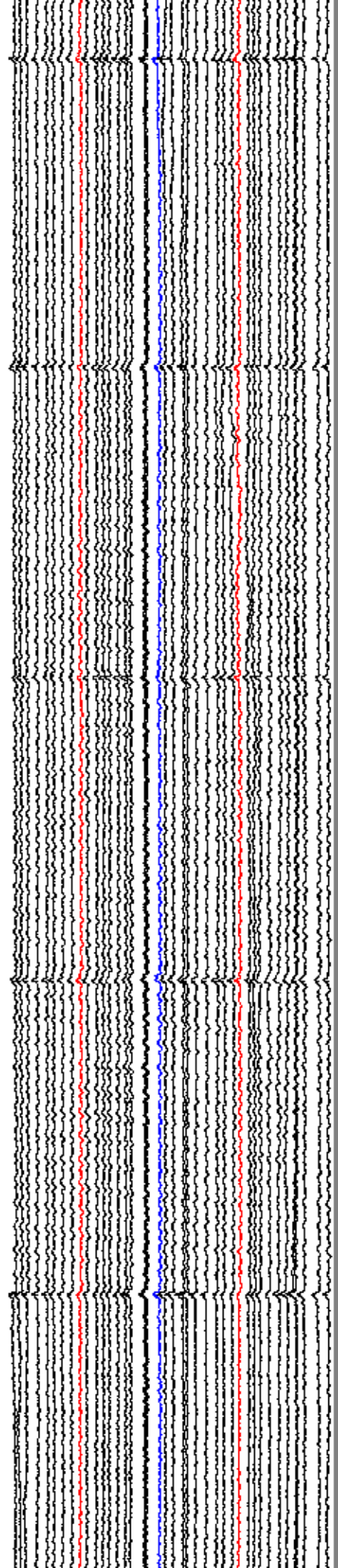
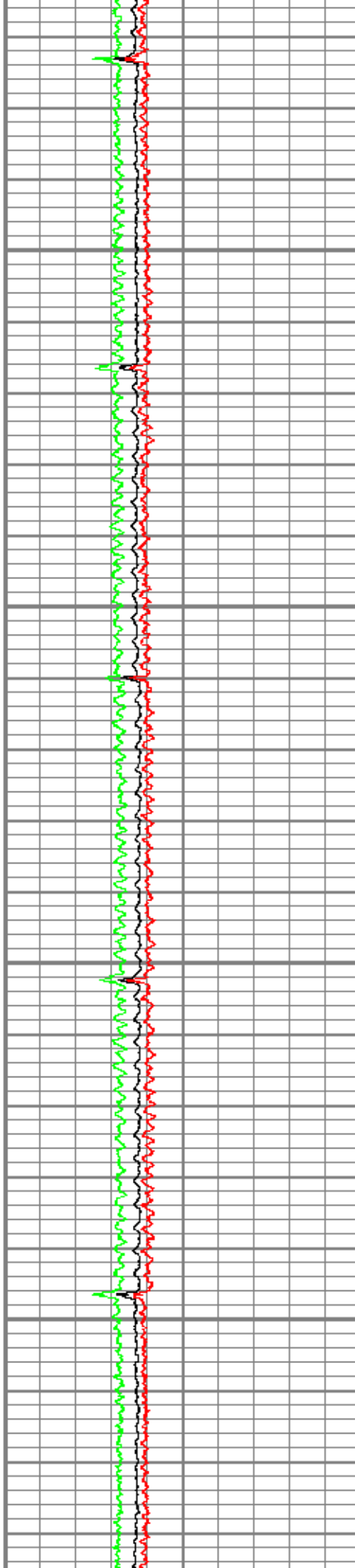

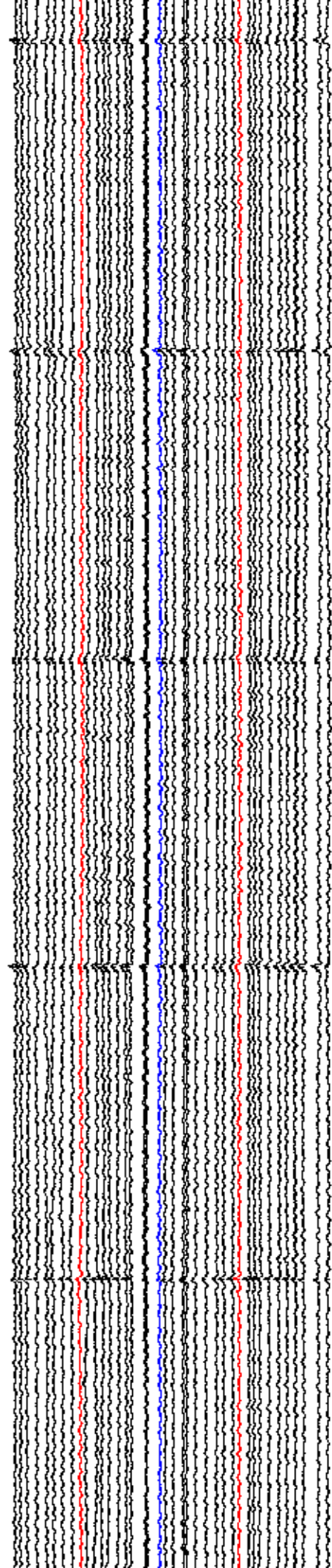
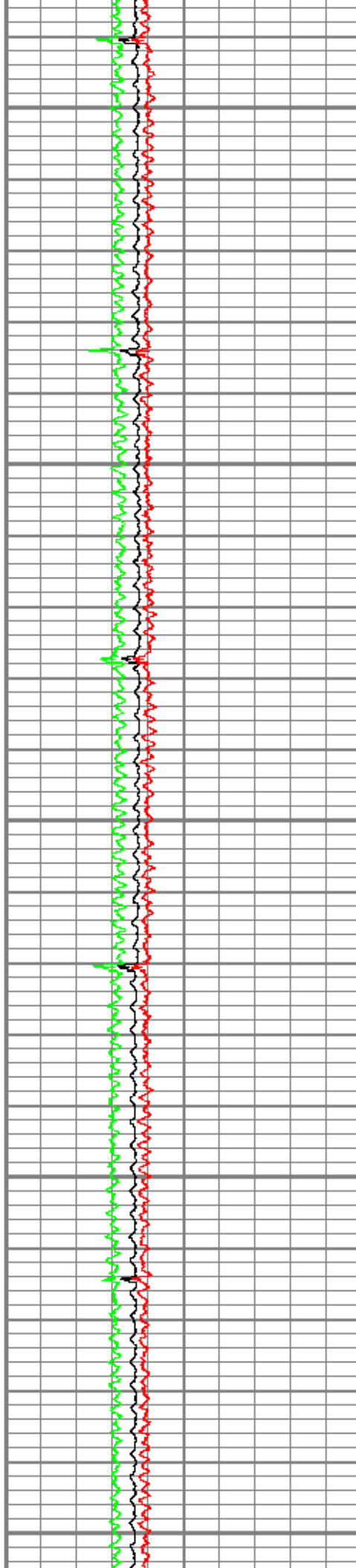
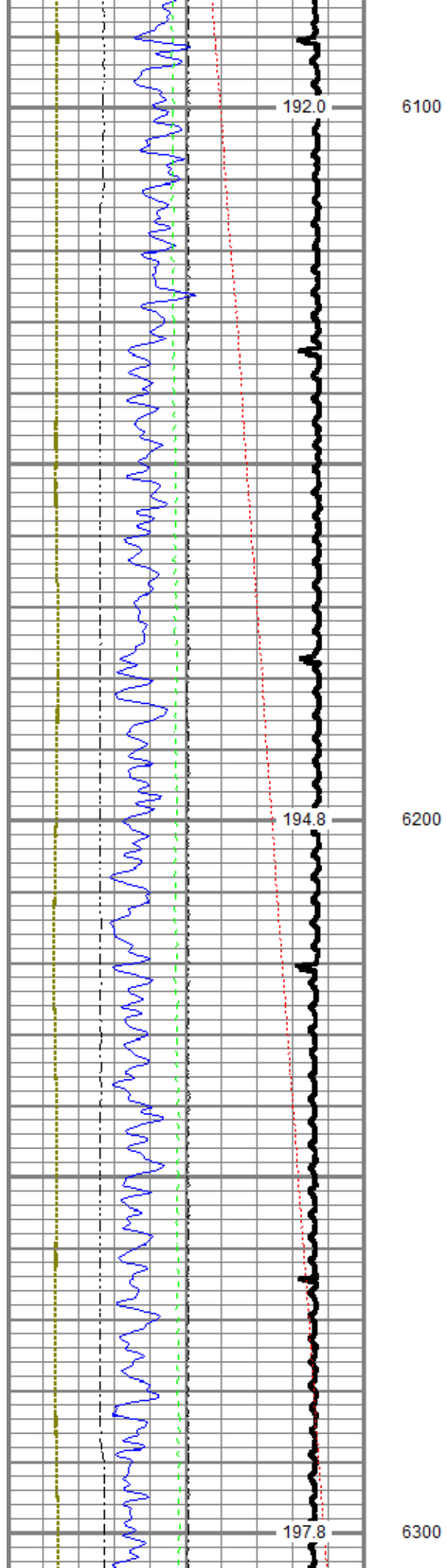

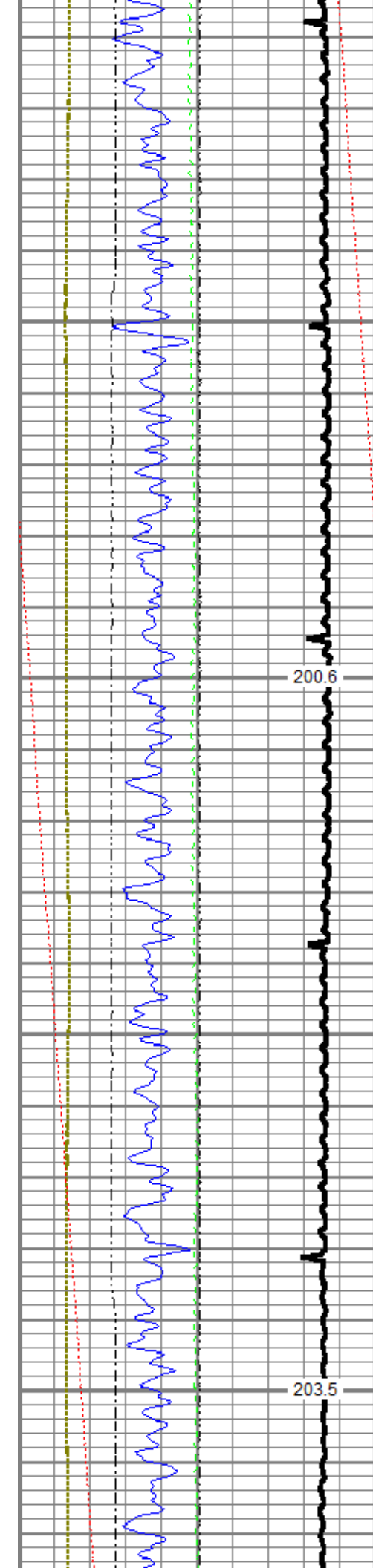

6400

6500

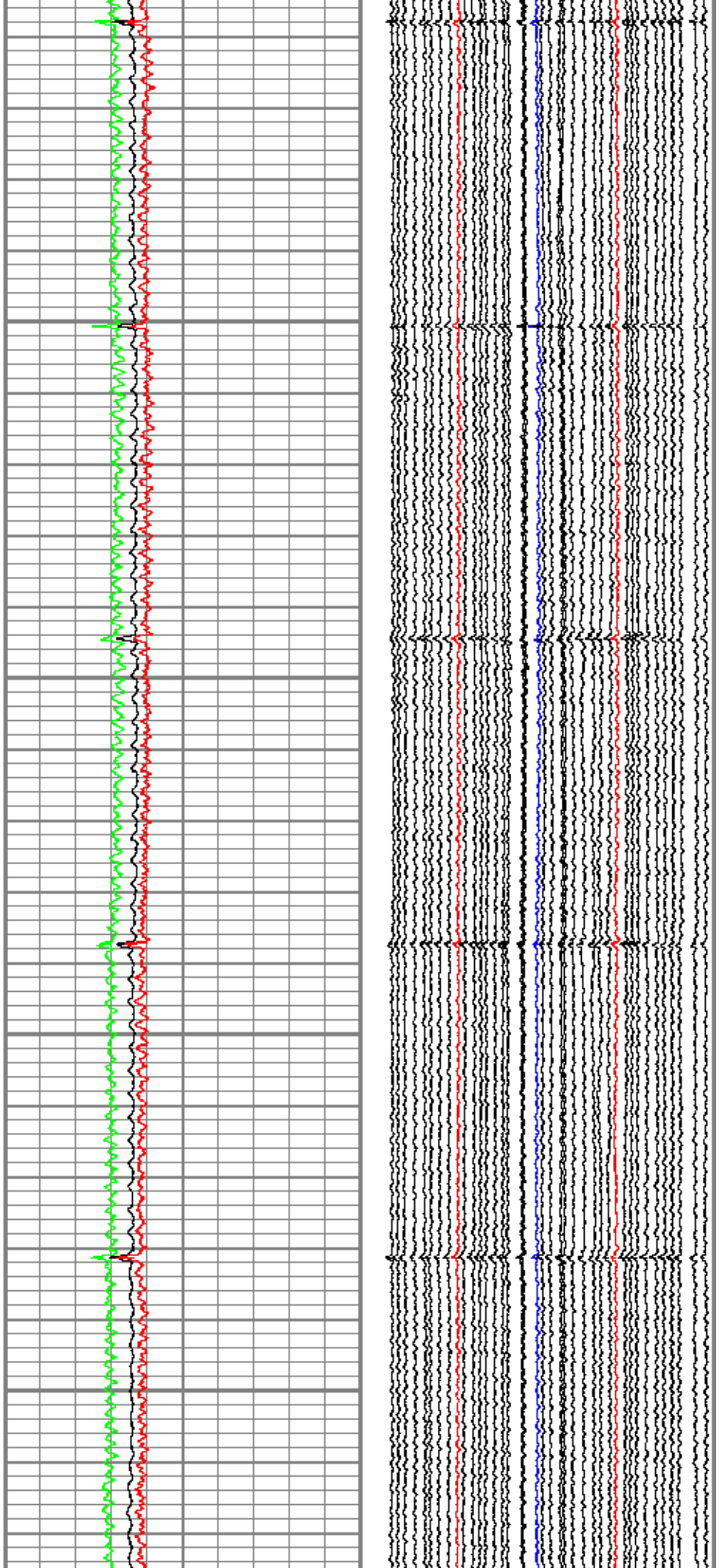

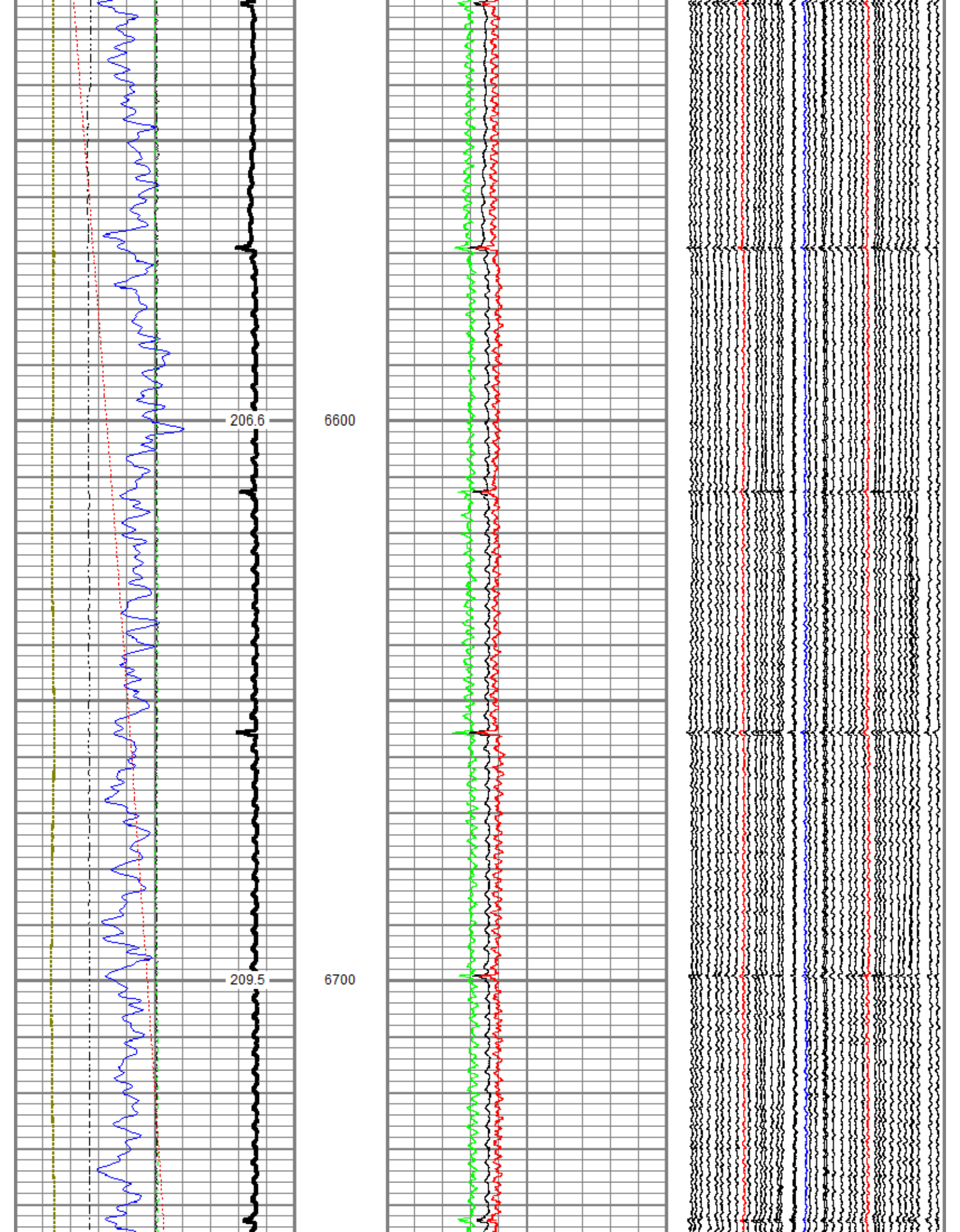

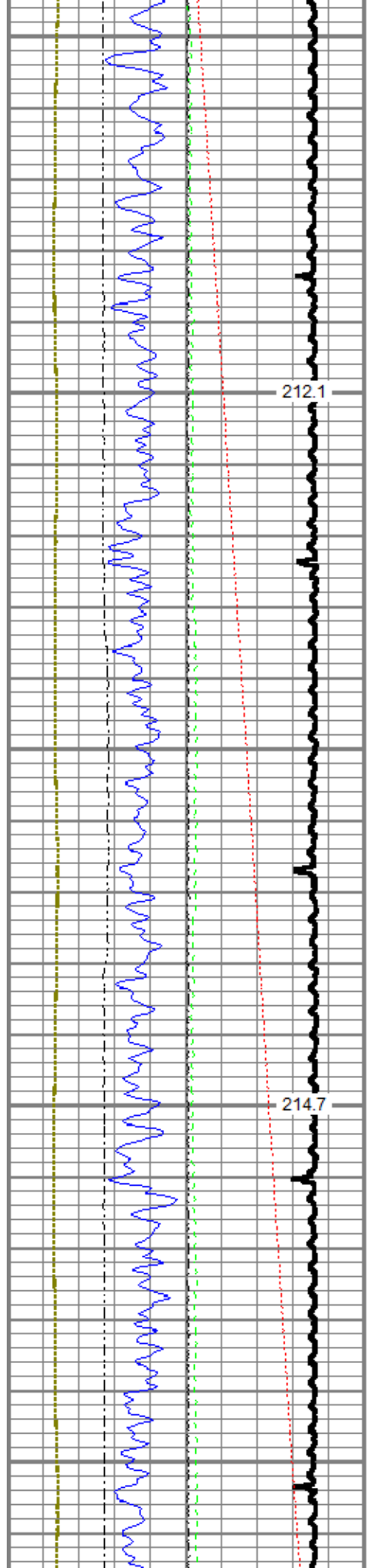

6800

6900

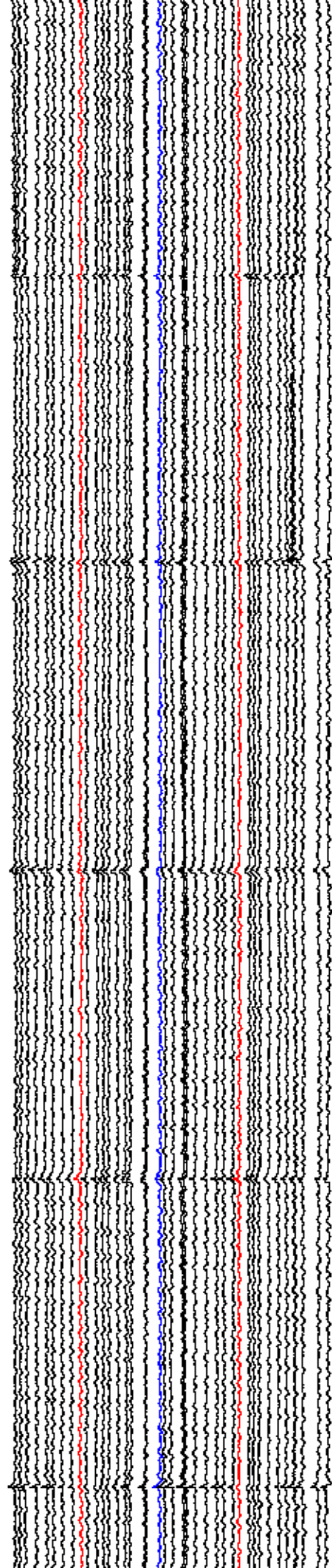
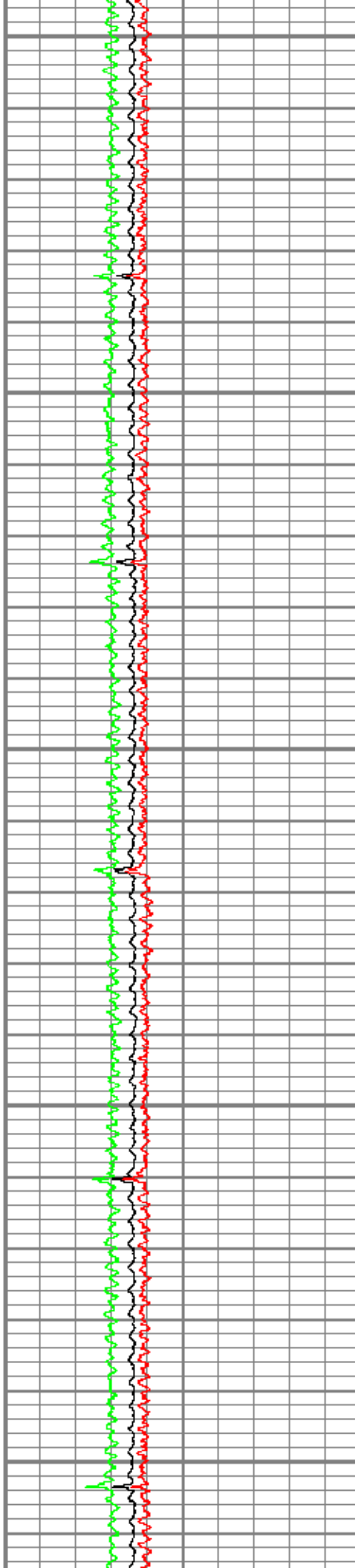

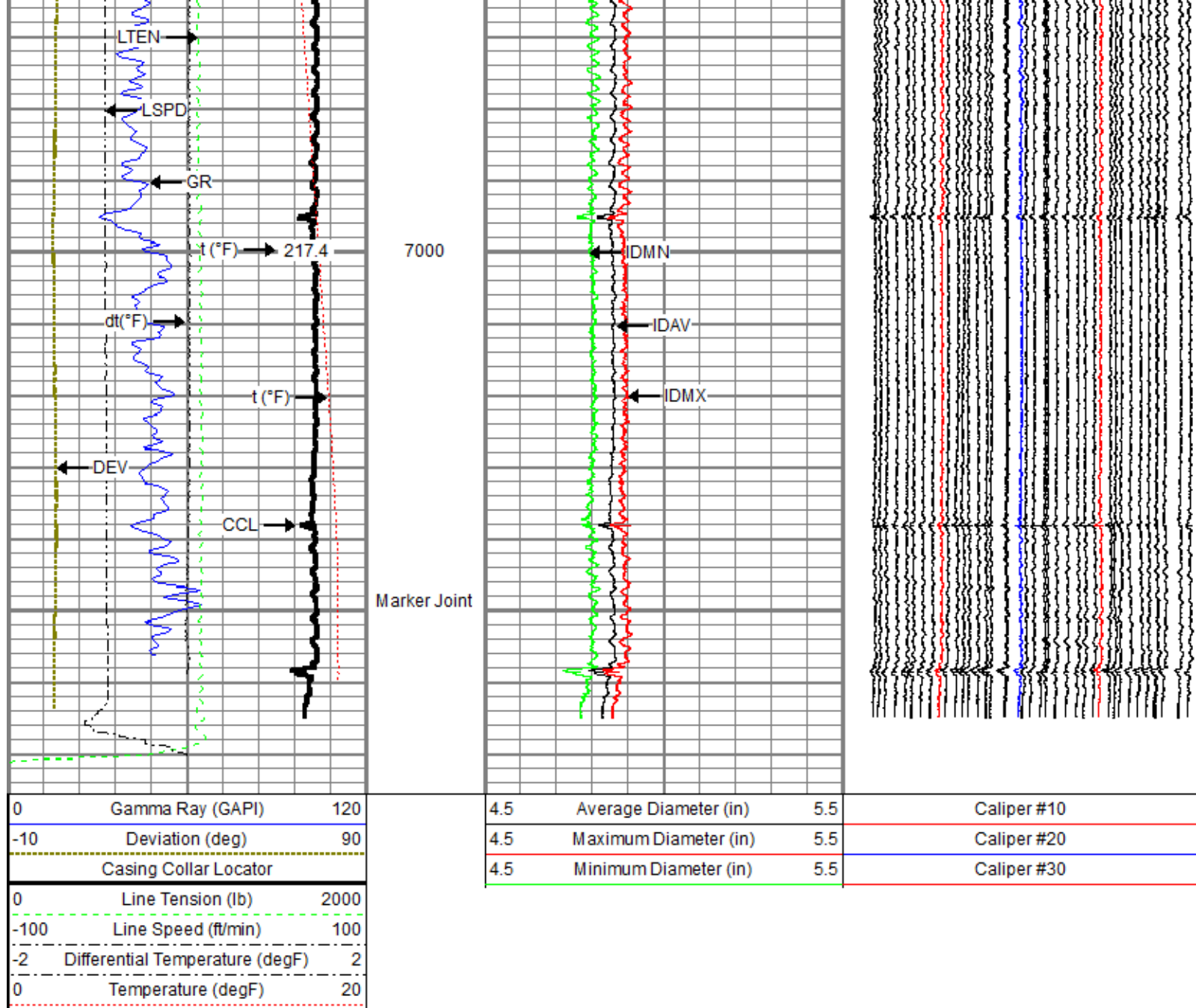

## Repeat Pass

Recorded With 0 PSI Surface Induced Pressure

Database File 01\_anadarko\anadarko\_cowboy 21-5hz\0512347100\_anadarko\_cowboy 21-5hz\_mit\_11-09-18.db  
 Dataset Pathname Repeat  
 Presentation Format ros\_55mit40sx  
 Dataset Creation Fri Nov 09 12:01:54 2018  
 Charted by Depth in Feet scaled 1:240

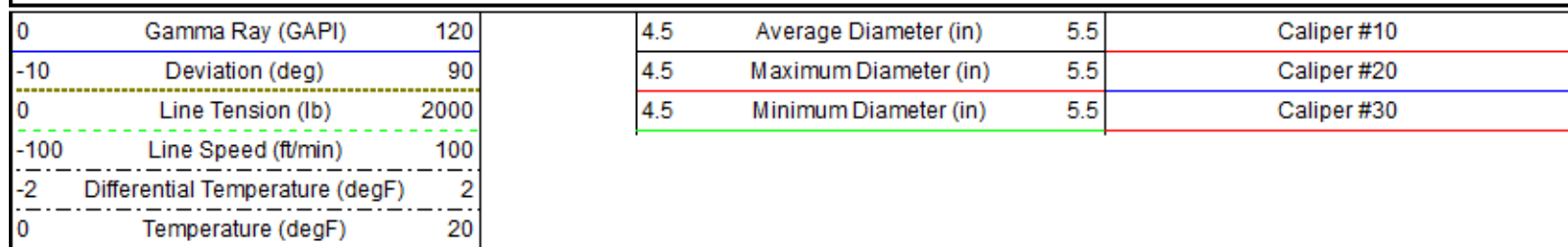

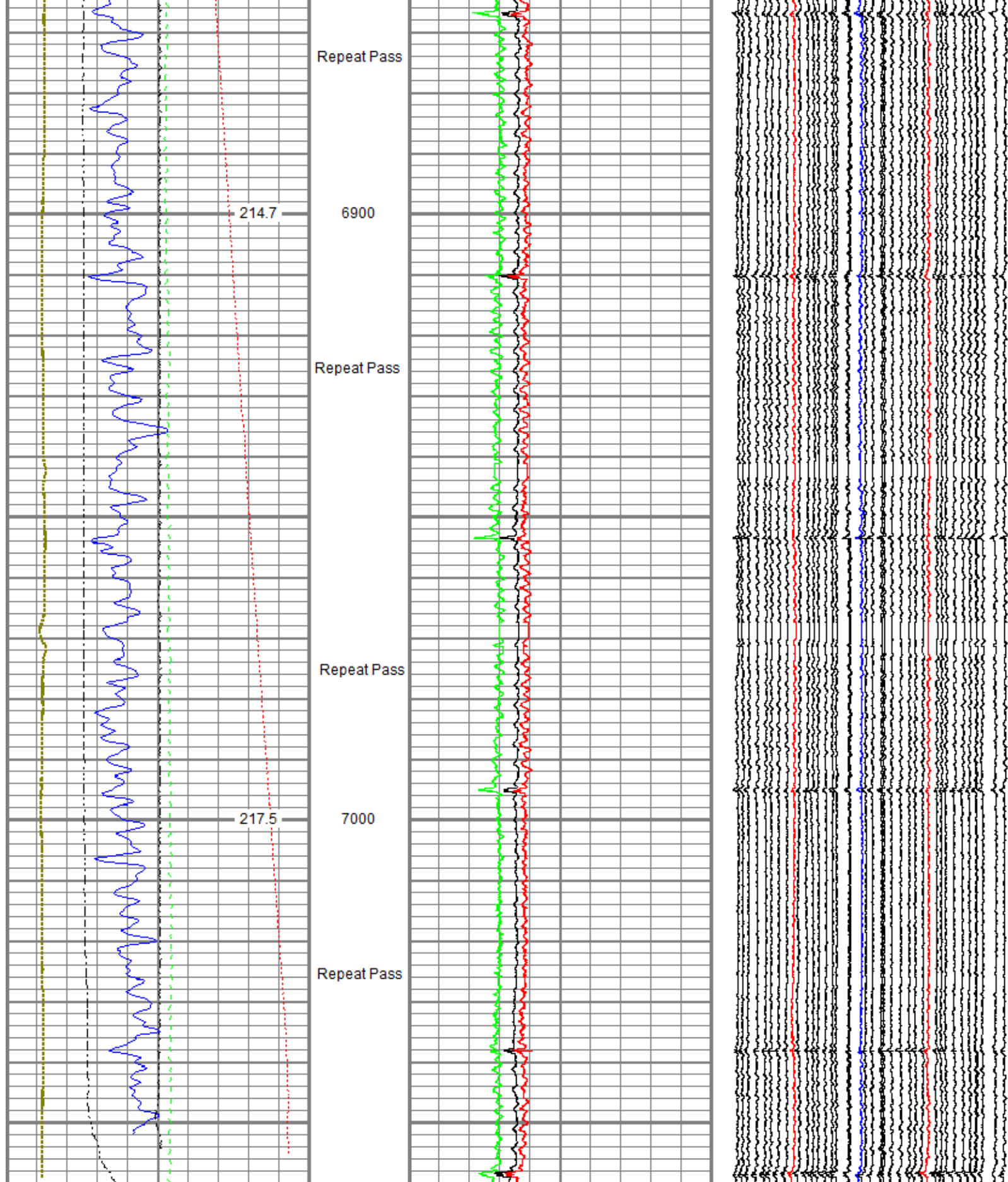

0	Gamma Ray (GAPI)	120	4.5	Average Diameter (in)	5.5	Caliper #10
-10	Deviation (deg)	90	4.5	Maximum Diameter (in)	5.5	Caliper #20
0	Line Tension (lb)	2000	4.5	Minimum Diameter (in)	5.5	Caliper #30
-100	Line Speed (ft/min)	100				
-2	Differential Temperature (degF)	2				
0	Temperature (degF)	20				

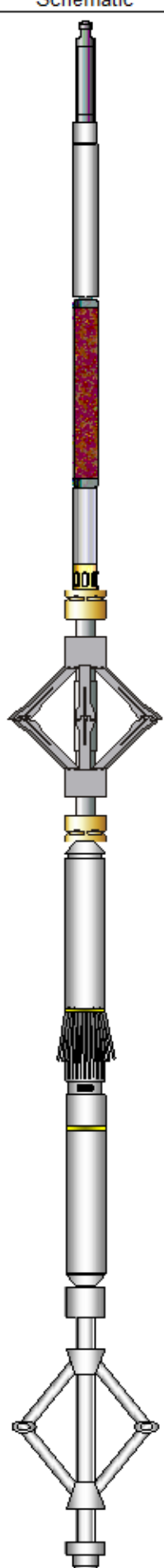
Sensor	Offset (ft)	Schematic	Description	Length (ft)	O.D. (in)	Weight (lb)	
GR	11.56		Titan CHD-14375 GO Titan 1-7/16" Assembled Electric Cable Head w/ 1" Fishing Neck	1.03	1.44	3.60	
			UW AGS-001 (211461) Sondex 1-11/16" Ultrawire Adapter - GO Box to Sondex UW Pin	0.21	1.69	1.00	
			UW XTU-002 (10017430) Sondex 1-11/16" Ultrawire Toolbus Crossover to Ultralink Telemetry	1.58	1.69	6.50	
TEMP	10.16		UW PGR-020 (050836) Sondex 1-11/16" Ultrawire Production Gamma Ray	1.92	1.69	9.50	
			UW PRT-016 (10024052) Sondex 1-11/16" Ultrawire Platinum Resistance Thermometer	1.04	1.69	5.20	
			UW CENT-DSS RAC 5 Arm 2-3/4" Roller Centralizer	2.55	2.75	32.00	
MIT	5.27		UW MIT-40 042 E (10012912) Sondex 2-3/4" Ultrawire 40-Arm Multifinger Imaging Tool Ext.	4.54	2.75	65.00	
			UW CENT-PRC 057 4 Arm 2-3/4" Production Roller Centralizer	2.71	2.75	32.00	
			UW BUL-006 (031422) Sondex 1-11/16" Ultrawire Bullnose Terminator Sub	0.22	1.69	1.20	
TSTAMP	0.00						

Dataset: 0512347100\_Anadarko\_Cowboy 21-5HZ\_MIT\_11-09-18.db: field/well/run1/merge2  
Total length: 15.81 ft

Total weight: 156.00 lb  
O.D.: 2.75 in

#### Calibration Report

Database File C:\ProgramData\Warrior\Data\01\_Anadarko\Anadarko\_Cowboy 21-5HZ\0512347100\_Anadarko\_Cowboy 21-5HZ\_MIT\_11-09-18  
Dataset Pathname Cal  
Dataset Creation Fri Nov 09 15:09:39 2018

#### Multifinger Imaging Tool Calibration Report

Serial Number: 10012912  
Number of Fingers: 40  
Tool Model: 40 042 E

#### Inclinometer Calibration Report

Performed: Mon Jul 15 09:39:36 2013  
Calibration Angle: 45

	Inc X	Inc Y
Vertical:	1968	1974
Finger 1 up:	1740	1744
Finger 31 up:	2215	1741
Finger 21 up:	2205	2224
Finger 11 up:	1731	2217
Sensitivity ratio:	0.992868	
X-axis angle:	134.307	
Deviation const:	335.589	

#### Finger Calibration Report

Performed: Fri Nov 09 11:09:46 2018

Ring size:	4		5		6		7
(in)		Sens		Sens		Sens	
Finger 01:	1064	360.0	1424	390.0	1814	404.0	2218
Finger 02:	1205	369.0	1574	390.0	1964	395.0	2359
Finger 03:	1083	374.0	1457	406.0	1863	421.0	2284
Finger 04:	1122	361.0	1483	394.0	1877	412.0	2289
Finger 05:	1123	365.0	1488	397.0	1885	415.0	2300
Finger 06:	1118	370.0	1488	400.0	1888	413.0	2301
Finger 07:	1104	372.0	1476	403.0	1879	414.0	2293
Finger 08:	1138	364.0	1502	395.0	1897	414.0	2311
Finger 09:	1125	365.0	1490	395.0	1885	412.0	2297
Finger 10:	1133	363.0	1496	394.0	1890	412.0	2302
Finger 11:	1130	360.0	1490	391.0	1881	408.0	2289
Finger 12:	1132	359.0	1491	389.0	1880	412.0	2292
Finger 13:	1143	357.0	1500	385.0	1885	402.0	2287
Finger 14:	1124	361.0	1485	392.0	1877	417.0	2294
Finger 15:	1084	367.0	1451	403.0	1854	430.0	2284
Finger 16:	1090	363.0	1453	403.0	1856	431.0	2287
Finger 17:	1001	343.0	1344	388.0	1732	434.0	2166
Finger 18:	1134	355.0	1489	386.0	1875	413.0	2288
Finger 19:	1102	357.0	1459	390.0	1849	422.0	2271
Finger 20:	1088	357.0	1445	396.0	1841	431.0	2272
Finger 21:	1090	362.0	1452	395.0	1847	416.0	2263
Finger 22:	1065	363.0	1428	401.0	1829	432.0	2261
Finger 23:	1014	361.0	1375	407.0	1782	446.0	2228
Finger 24:	1099	358.0	1457	386.0	1843	406.0	2249
Finger 25:	1034	364.0	1398	405.0	1803	440.0	2243
Finger 26:	1157	350.0	1507	378.0	1885	397.0	2282
Finger 27:	1086	365.0	1451	398.0	1849	422.0	2271
Finger 28:	1121	358.0	1479	383.0	1862	408.0	2270
Finger 29:	1051	366.0	1417	403.0	1820	429.0	2249
Finger 30:	1081	364.0	1445	396.0	1841	419.0	2260
Finger 31:	1116	362.0	1478	388.0	1866	414.0	2280
Finger 32:	1175	395.0	1570	422.0	1992	436.0	2428
Finger 33:	1176	361.0	1537	374.0	1911	391.0	2302
Finger 34:	1111	371.0	1482	402.0	1884	418.0	2302
Finger 35:	985	341.0	1326	381.0	1707	406.0	2113
Finger 36:	1083	369.0	1452	402.0	1854	419.0	2273
Finger 37:	1127	370.0	1497	393.0	1890	408.0	2298
Finger 38:	1150	362.0	1512	387.0	1899	394.0	2293

Finger 39:	1161	364.0	1525	386.0	1911	395.0	2306
Finger 40:	1114	370.0	1484	400.0	1884	411.0	2295

Post Survey Calibration Check								
Performed:			Fri Nov 09 15:09:02 2018					
Ring size: (in)	4	Nom. wear	5	Nom. wear	6	Nom. wear	7	Nom. wear
Finger 01:	3.994	-0.003	4.996	-0.002	6.002	0.001	6.998	-0.001
Finger 02:	3.993	-0.003	4.997	-0.002	5.997	-0.002	6.998	-0.001
Finger 03:	3.987	-0.006	4.992	-0.004	5.996	-0.002	6.998	-0.001
Finger 04:	3.984	-0.008	5.000	-0.000	6.003	0.002	7.002	0.001
Finger 05:	3.975	-0.012	5.000	-0.000	5.996	-0.002	7.008	0.004
Finger 06:	3.992	-0.004	5.000	-0.000	5.998	-0.001	7.000	0.000
Finger 07:	3.992	-0.004	4.997	-0.001	5.996	-0.002	6.997	-0.001
Finger 08:	3.990	-0.005	5.000	0.000	5.998	-0.001	7.000	-0.000
Finger 09:	3.994	-0.003	5.000	0.000	6.002	0.001	6.998	-0.001
Finger 10:	3.989	-0.005	4.999	-0.001	6.000	0.000	7.001	0.000
Finger 11:	3.991	-0.005	5.002	0.001	5.999	-0.000	6.999	-0.000
Finger 12:	3.984	-0.008	4.998	-0.001	5.999	-0.001	7.008	0.004
Finger 13:	3.991	-0.005	5.000	0.000	5.999	-0.000	7.000	-0.000
Finger 14:	3.987	-0.007	4.997	-0.002	5.992	-0.004	6.989	-0.005
Finger 15:	3.989	-0.006	4.992	-0.004	5.997	-0.001	7.001	0.000
Finger 16:	3.979	-0.010	4.999	-0.000	5.996	-0.002	7.001	0.000
Finger 17:	3.986	-0.007	4.995	-0.002	5.998	-0.001	6.992	-0.004
Finger 18:	3.993	-0.003	4.996	-0.002	5.995	-0.002	6.998	-0.001
Finger 19:	3.989	-0.005	4.995	-0.002	5.993	-0.004	6.991	-0.004
Finger 20:	3.985	-0.007	4.994	-0.003	6.000	-0.000	7.001	0.000
Finger 21:	3.986	-0.007	4.999	-0.001	5.998	-0.001	7.000	0.000
Finger 22:	3.988	-0.006	4.996	-0.002	5.994	-0.003	6.998	-0.001
Finger 23:	3.988	-0.006	4.998	-0.001	6.001	0.001	7.002	0.001
Finger 24:	3.988	-0.006	4.995	-0.002	5.997	-0.002	6.995	-0.002
Finger 25:	3.992	-0.004	4.995	-0.002	5.998	-0.001	6.998	-0.001
Finger 26:	3.988	-0.006	4.995	-0.003	5.994	-0.003	7.002	0.001
Finger 27:	4.002	0.001	5.005	0.003	6.002	0.001	7.001	0.000
Finger 28:	3.990	-0.005	5.000	-0.000	6.002	0.001	7.003	0.001
Finger 29:	3.990	-0.005	4.997	-0.001	5.997	-0.002	7.008	0.004
Finger 30:	3.986	-0.007	4.994	-0.003	5.993	-0.004	6.995	-0.003
Finger 31:	3.990	-0.005	4.998	-0.001	6.006	0.003	7.003	0.002
Finger 32:	3.988	-0.006	4.993	-0.003	5.995	-0.002	6.993	-0.003
Finger 33:	3.970	-0.015	5.026	0.013	6.003	0.001	7.002	0.001
Finger 34:	3.986	-0.007	4.991	-0.005	5.991	-0.004	6.994	-0.003
Finger 35:	3.986	-0.007	4.995	-0.003	6.000	-0.000	7.001	0.001
Finger 36:	3.988	-0.006	4.996	-0.002	5.997	-0.002	6.999	-0.000
Finger 37:	3.994	-0.003	4.997	-0.001	5.999	-0.000	7.002	0.001
Finger 38:	3.984	-0.008	4.991	-0.005	5.992	-0.004	6.994	-0.003
Finger 39:	3.994	-0.003	4.992	-0.004	5.992	-0.004	6.992	-0.004
Finger 40:	3.990	-0.005	4.996	-0.002	5.995	-0.003	6.995	-0.003
Average:	3.988	-0.006	4.997	-0.001	5.997	-0.001	6.999	-0.001

Temperature Calibration Report					
Serial Number:			10024052		
Tool Model:			016		
Performed:			Mon Oct 01 10:54:16 2018		
Point #	Reading			Reference	
1	12242.00	cps		68.00	degF
2	18329.00	cps		104.00	degF
3	29563.00	cps		176.00	degF
4	41222.00	cps		248.00	degF
5	52988.00	cps		320.00	degF
6	58824.00	cps		356.00	degF
7		cps			degF
8		cps			degF
9		cps			degF
10		cps			degF

Gamma Ray Calibration Report	
------------------------------	--

Serial Number:	050836
----------------	--------

Tool Model:	020	
Performed:	Mon Oct 01 10:55:18 2018	
Calibrator Value:	637.0	GAPI
Background Reading:	78.8	cps
Calibrator Reading:	1069.9	cps
Sensitivity:	0.6427	GAPI/cps



Company	Kerr-McGee Oil & Gas Onshore, L.P.
Well	Cowboy 21-5HZ
Field	Wattenberg
County	Weld
State	Colorado