

2115 117th Avenue
Greeley, CO 80634

Tel: 970.304.5000
Fax: 970.304.5099

www.nobleenergyinc.com



Land Department

October 31, 2018

Ms. Julie Murphy, Director
Colorado Oil and Gas Conservation Commission
1120 Lincoln Street, Suite 801
Denver, Colorado 80203

RE: **COGCC Rule 318A.e.: Proposed Spacing Unit**
H01-13 Pad: SWSW Section 1, Township 3 North, Range 65 West
Proposed Wells: Shelton H01-783 (Doc #401781034), Shelton H01-780 (Doc #401781035)
H01-14 Pad: SWSE Section 1, Township 3 North, Range 65 West
Proposed Wells: Shelton H01-766 (Doc #401781046), Shelton H01-759 (Doc #401781048)
Weld County, Colorado

Dear Director Murphy,

Noble Energy, Inc. (Noble) is planning to drill the above referenced wells in accordance with the provisions set out in Colorado Oil and Gas Conservation Commission (COGCC) Rule 318A.e. and Noble's Final Comprehensive Drilling Plan. Noble's Proposed Spacing Unit consists of:

W/2 of Section 36 Township 4 North, Range 65 West
W/2 of Section 1, Township 3 North, Range 65 West
Containing 640 acres, more or less

Noble is not the only owner within the Proposed Spacing Unit and has provided notice to the remaining owners, as required by COGCC Rule 318A.e.(6). Copies of the required notification letters are on file at Noble's office. The required thirty (30) day notice period has lapsed absent the receipt by Noble of any objection to their proposal by the owners within the Proposed Spacing Unit for the subject wells.

If you have any questions or issues, please do not hesitate to contact me at (303) 228-4209 or Matthew.Otness@nblenergy.com should you have any questions.

Very truly yours,

NOBLE ENERGY, INC.

A handwritten signature in blue ink, appearing to read 'Matthew Otness'.

Matthew Otness
Land Supervisor

H01-13 PAD & H01-14 PAD
PROPOSED 318A.a.(4)D. SPACING UNIT
T4N R65W SEC. 36: W2
T3N R65W SEC 1: W2

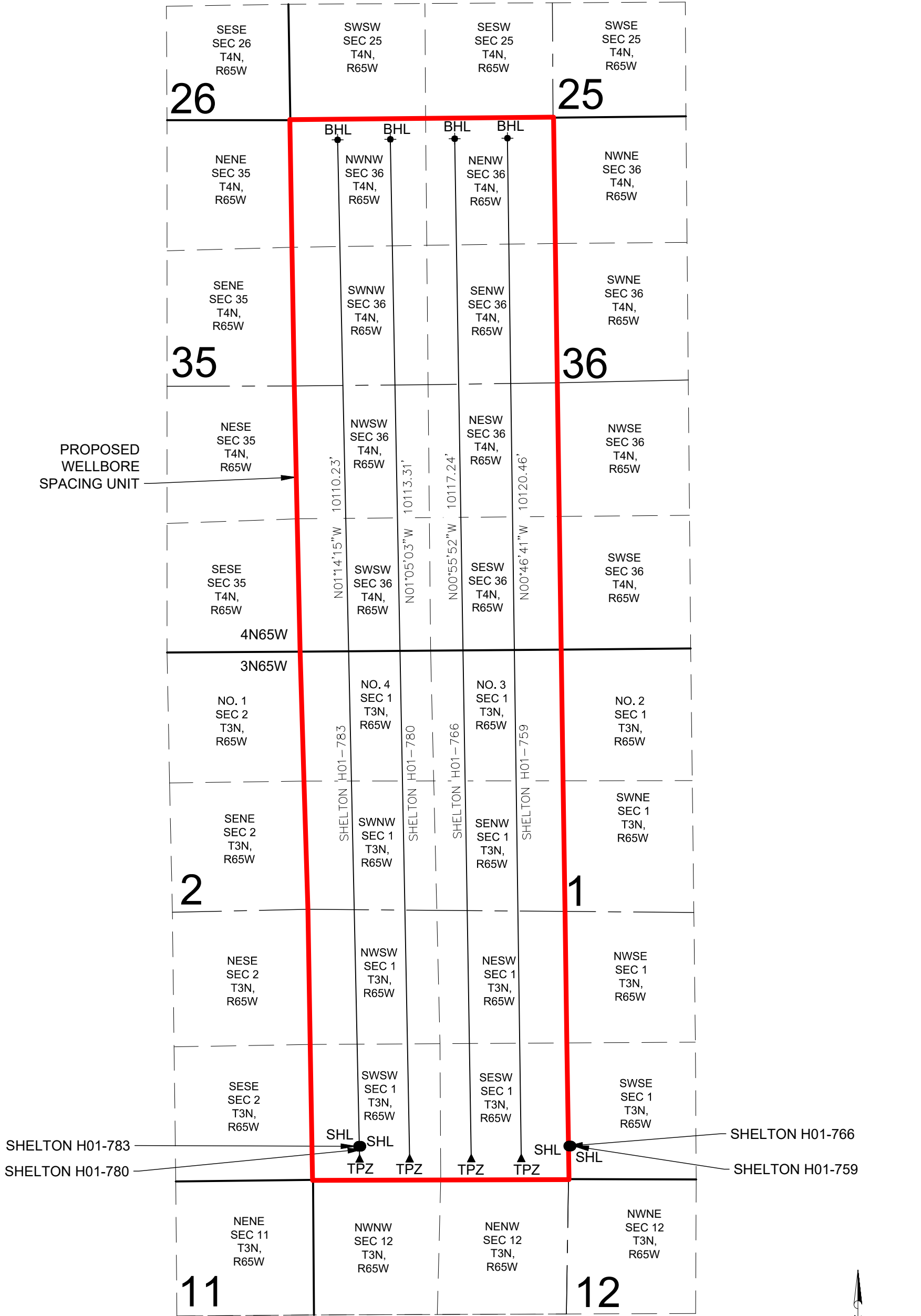

SHELTON H01-783 SHL TO BE LOCATED 331' FSL AND 457' FWL
SHELTON H01-780 SHL TO BE LOCATED 331' FSL AND 480' FWL
SHELTON H01-766 SHL TO BE LOCATED 328' FSL AND 2527' FEL
SHELTON H01-759 SHL TO BE LOCATED 328' FSL AND 2504' FEL

LEGEND

- = PROPOSED WELL
- = BOTTOM HOLE
- ▲ = TOP OF PRODUCTION ZONE
- SHL = SURFACE HOLE LOCATION
- BHL = BOTTOM HOLE LOCATION
- TPZ = TOP OF PRODUCTION ZONE

DISCLAIMER:
THIS PLOT DOES NOT REPRESENT A MONUMENTED LAND SURVEY AND SHOULD NOT BE
RELIED UPON TO DETERMINE BOUNDARY LINES, PROPERTY OWNERSHIP OR OTHER
PROPERTY INTERESTS. PARCEL LINES, IF DEPICTED HAVE NOT BEEN FIELD VERIFIED AND
MAY BE BASED UPON PUBLICLY AVAILABLE DATA THAT ALSO HAS NOT BEEN
INDEPENDENTLY VERIFIED.

