

2115 117th Avenue
Greeley, CO 80634

Tel: 970.304.5000
Fax: 970.304.5099

www.nobleenergyinc.com



Land Department

October 31, 2018

Ms. Julie Murphy, Director
Colorado Oil and Gas Conservation Commission
1120 Lincoln Street, Suite 801
Denver, Colorado 80203

RE: **COGCC Rule 318A.e.: Proposed Spacing Unit**
D02-03 Pad: Lot 2 Section 2, Township 3 North, Range 64 West
Proposed Wells: Booth C35-785 (Doc #401798375), Booth C35-775 (Doc #401798376), Booth C35-765 (Doc #401798377), Booth C35-755 (Doc #401798378)
D02-02 Multi: Lot 1 Section 2, Township 3 North, Range 64 West
Proposed Wells: Booth C35-750 (Doc #401798386), Booth C35-745 (Doc #401798387), Booth C35-735 (Doc #401798389), Booth C35-725 (Doc #401798390)
Weld County, Colorado

Dear Director Murphy,

Noble Energy, Inc. (Noble) is planning to drill the above referenced wells in accordance with the provisions set out in Colorado Oil and Gas Conservation Commission (COGCC) Rule 318A.e. and Noble's Final Comprehensive Drilling Plan. Noble's Proposed Spacing Unit consists of:

All of Section 35, 26, and S/2 of Section 23, Township 4 North, Range 64 West
Containing 1,600 acres, more or less

Noble is not the only owner within the Proposed Spacing Unit and has provided notice to the remaining owners, as required by COGCC Rule 318A.e.(6). Copies of the required notification letters are on file at Noble's office. The required thirty (30) day notice period has lapsed absent the receipt by Noble of any objection to their proposal by the owners within the Proposed Spacing Unit for the subject wells.

If you have any questions or issues, please do not hesitate to contact me at (303) 228-4209 or Matthew.Otness@nblenergy.com should you have any questions.

Very truly yours,

NOBLE ENERGY, INC.

A handwritten signature in blue ink, appearing to read 'Matthew Otness'.

Matthew Otness
Land Supervisor

D02-03 PAD & D02-02 PAD
PROPOSED 318A.a.(4)D. SPACING UNIT
T4N R64W SEC. 23: S2
T4N R64W SEC. 26 & 35

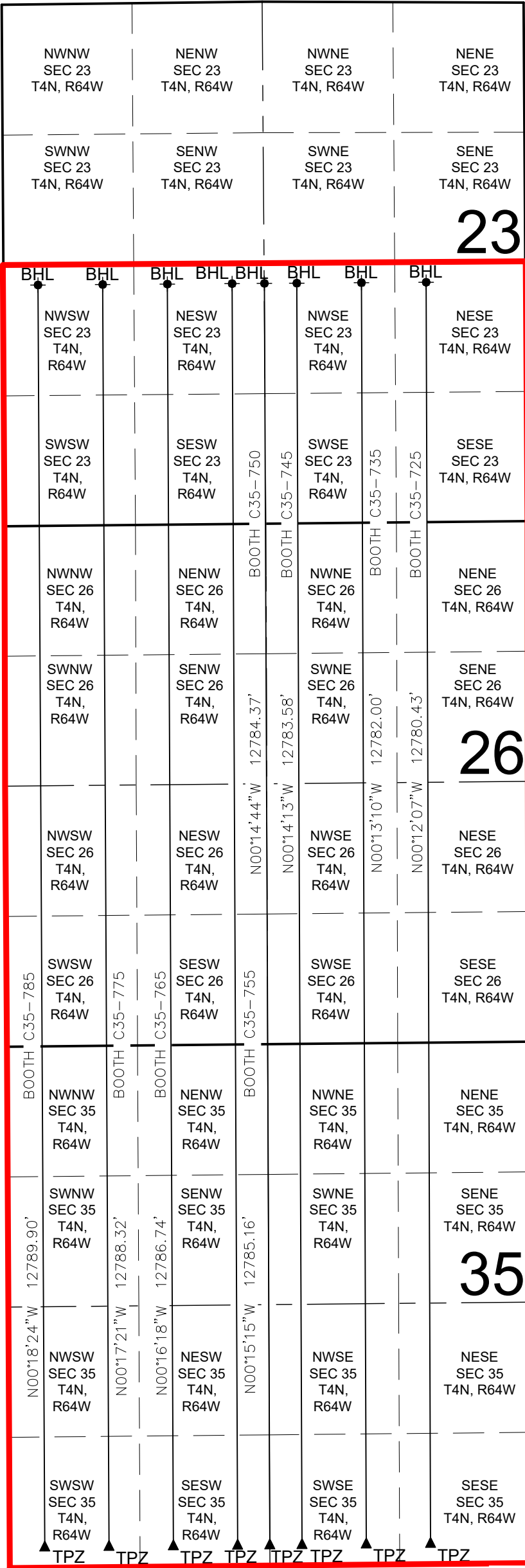

PROPOSED WELLBORE
SPACING UNIT

BOOTH C35-785
BOOTH C35-775
BOOTH C35-765
BOOTH C35-755

SHL

SHL

BOOTH C35-750
BOOTH C35-745
BOOTH C35-735
BOOTH C35-725

BOOTH C35-785 SHL TO BE LOCATED 474' FNL AND 2470' FWL
BOOTH C35-775 SHL TO BE LOCATED 474' FNL AND 2493' FWL
BOOTH C35-765 SHL TO BE LOCATED 474' FNL AND 2515' FWL
BOOTH C35-755 SHL TO BE LOCATED 474' FNL AND 2538' FWL
BOOTH C35-750 SHL TO BE LOCATED 441' FNL AND 1806' FEL
BOOTH C35-745 SHL TO BE LOCATED 441' FNL AND 1784' FEL
BOOTH C35-735 SHL TO BE LOCATED 441' FNL AND 1761' FEL
BOOTH C35-725 SHL TO BE LOCATED 442' FNL AND 1739' FEL

LEGEND

- = PROPOSED WELL
- = BOTTOM HOLE
- ▲ = TOP OF PRODUCTION ZONE

SHL = SURFACE HOLE LOCATION
BHL = BOTTOM HOLE LOCATION
TPZ = TOP OF PRODUCTION ZONE

DISCLAIMER:
THIS PLOT DOES NOT REPRESENT A MONUMENTED LAND SURVEY AND SHOULD NOT BE
RELIED UPON TO DETERMINE BOUNDARY LINES, PROPERTY OWNERSHIP OR OTHER
PROPERTY INTERESTS. PARCEL LINES, IF DEPICTED HAVE NOT BEEN FIELD VERIFIED AND
MAY BE BASED UPON PUBLICLY AVAILABLE DATA THAT ALSO HAS NOT BEEN
INDEPENDENTLY VERIFIED.

