

LAND SURVEYOR'S CERTIFICATION
 LAMP, RYNEARSON & ASSOCIATES, INC., OF FT. COLLINS, COLORADO HAS, IN ACCORDANCE WITH A REQUEST FROM RYAN BRUNER, AXIS EXPLORATION, DETERMINED THE SURFACE LOCATION OF THE WELL DESIGNATED AS JAMASO 4-65 5-6-5 TO BE 2450' FROM THE NORTH LINE AND 1031' FROM THE WEST LINE OF SECTION 4, TOWNSHIP 4 SOUTH, RANGE 65 WEST OF THE 6TH P.M., ARAPAHOE COUNTY, COLORADO.



0 1000
 SCALE: 1"= 1000'
 U.S. SURVEY FEET

PETER ELLIOTT PAULUS COLORADO PLS 38318
 DATE OF SURVEY: 01/09/2018 (SECTION CONTROL)
 DATE OF SURVEY: 10/12/2018 (WELL LOCATION)



LAMP RYNEARSON
 & ASSOCIATES

4715 Innovation Drive 970.226.0342 | P
 Fort Collins, CO 80525 970.226.0879 | F
 www.LRA-inc.com

PROPOSED WELL LOCATION EXHIBIT
 JAMASO 4-65 5-6-5
 1 OF 3

DRAWN BY CPP **DATE** 10/12/18 **COGCC ID** 0218003.03 **PROJECT - TASK NUMBER** 0218003.03 **BOOK AND PAGE**
PATH/FILENAME L:\Engineering\0218003.03 XOG - Jamaso\SURVEY\DRAWINGS\EXHIBITS\0218003.03 WP-B1.dwg

SURFACE - LOCATION
 SW/4 NW/4 SEC 4 T4S R65W,
 CITY OF AURORA

SURFACE - LOCATION
SW/4 NW/4 SEC 4 T4S R65W,
CITY OF AURORA

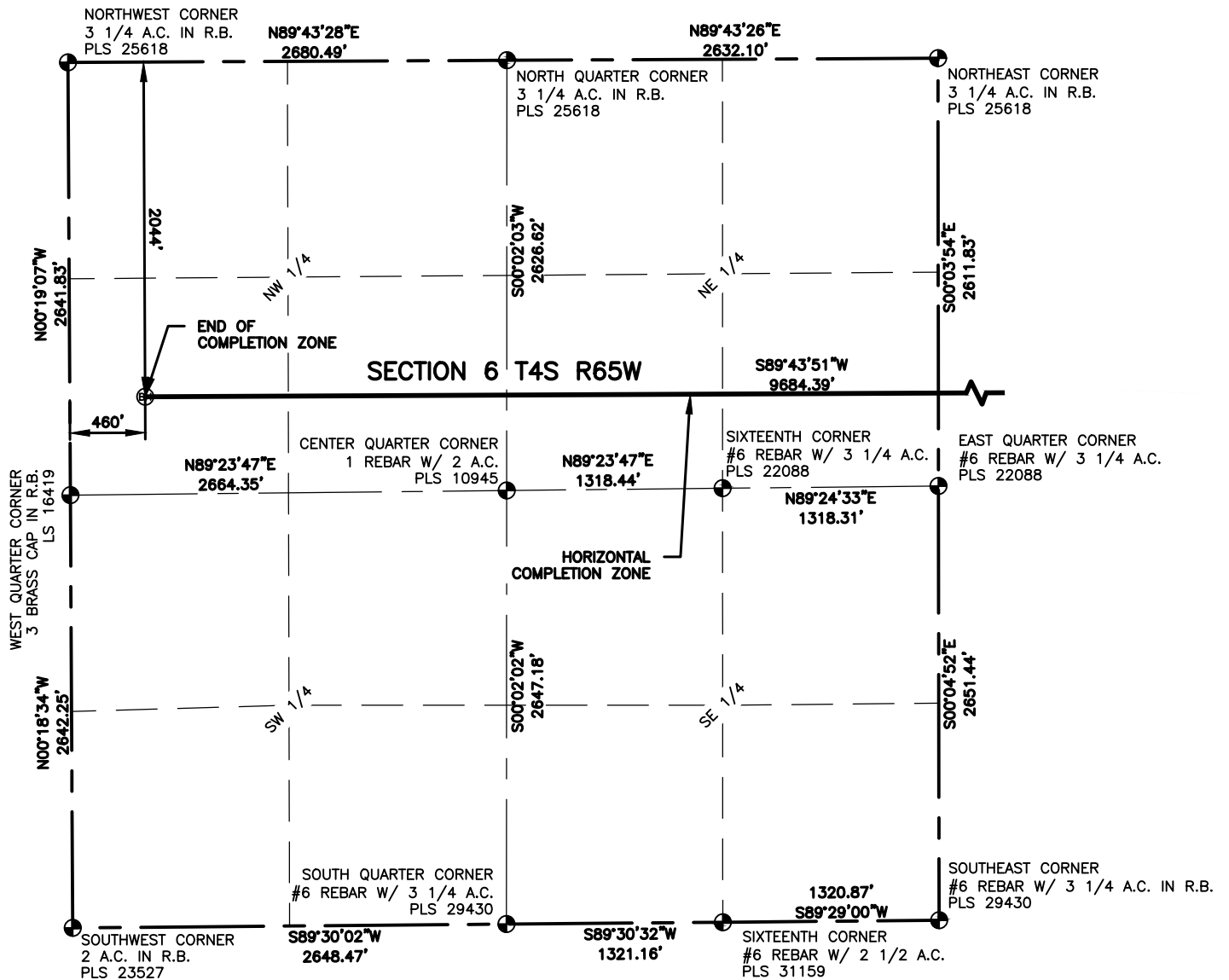

LEGEND

- | | |
|---------------------------|-------------------|
| ⊙ ALIQUOT CORNER | ⊙ PROPOSED WELL |
| ⬠ COMPUTED ALIQUOT CORNER | A.C. ALUMINUM CAP |
| ⊙ BOTTOM HOLE | R.B. RANGE BOX |
| | CON. CONCRETE |

NOTES:

- DISTANCES ARE MEASURED PERPENDICULAR TO NEAREST SECTION LINE AND ARE SHOWN ON THE SAME SIDE OF THE SECTION LINE WHERE THE WELL IS LOCATED.
- THIS MAP DOES NOT REPRESENT A MONUMENTED BOUNDARY SURVEY. SIXTEENTH CORNER LOCATIONS ARE COMPUTED, UNLESS OTHERWISE NOTED.
- BOTTOM HOLE LOCATIONS AND HORIZONTAL COMPLETION ZONE PROVIDED BY OTHERS.
- ALL REBAR AND CAPS ARE MEASURED IN INCHES.

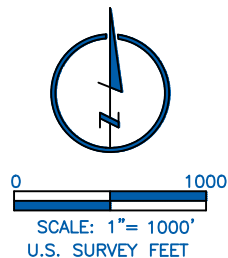

LAMP RYNEARSON
& ASSOCIATES

4715 Innovation Drive 970.226.0342 | P
Fort Collins, CO 80525 970.226.0879 | F
www.LRA-inc.com

PROPOSED WELL LOCATION EXHIBIT
JAMASO 4-65 5-6-5
3 OF 3

DRAWN BY
CPP

DATE
10/12/18

COGCC ID

PROJECT - TASK NUMBER
0218003.03

BOOK AND PAGE

SURFACE - LOCATION

PATH/FILENAME L:\Engineering\0218003.03 XOG - Jamaso\SURVEY\DRAWINGS\EXHIBITS\0218003.03 WP-B3.dwg

SW/4 NW/4 SEC 4 T4S R65W,
CITY OF AURORA