

<<< Fold Here >>>
All interpretations are opinions based on inferences from electrical or other measurements and we cannot and do not guarantee the accuracy or correctness of any interpretation, and we shall not, except in the case of gross or willful negligence on our part, be liable or responsible for any loss, costs, damages, or expenses incurred or sustained by anyone resulting from any interpretation made by any of our officers, agents or employees. These interpretations are also subject to our general terms and conditions set out in our current Price Schedule.
Comments
Log ran as per customer request Log measured from Ground Level at 0 FT Depth referenced to Casing Tally reported Marker Joint at 6359 FT Adjusted -16 FT to correlate with Marker Joint Gauge Ring/Junk Basket ran to 6713 FT with no debris Log ran from 6566 FT to surface Log ran with 2500 PSI Surface Induced Pressure Logging tools were clean and free of debris upon completion of operations Thank you for choosing Reliance Oilfield Services, LLC!!

Database File src\src energy_troutd 2n-29b-l_rbl_07-24-18\src energy_troutd 2n-29b-l_rbl_07-24-18.db
Dataset Pathname main.2
Presentation Format ros_radrii
Dataset Creation Tue Jul 24 08:30:58 2018
Charted by Depth in Feet scaled 1:240

Gamma Ray	0	3' Amplitude (mV) 100	5' Variable Density Log	Sector Map	0	Average Amplitude 100
(GAPI) 120		3' Amplitude x 5	200			Minimum Amplitude
Casing Collar Locator	0	(mV) 20			0	100
Temperature (degF) 20		3' Travel Time				Maximum Amplitude
Line Speed	650	(usec) 150			0	100
(ft/min) 150						
Line Tension (lb) 2000						
Differential Temperature						
(degF) 2						

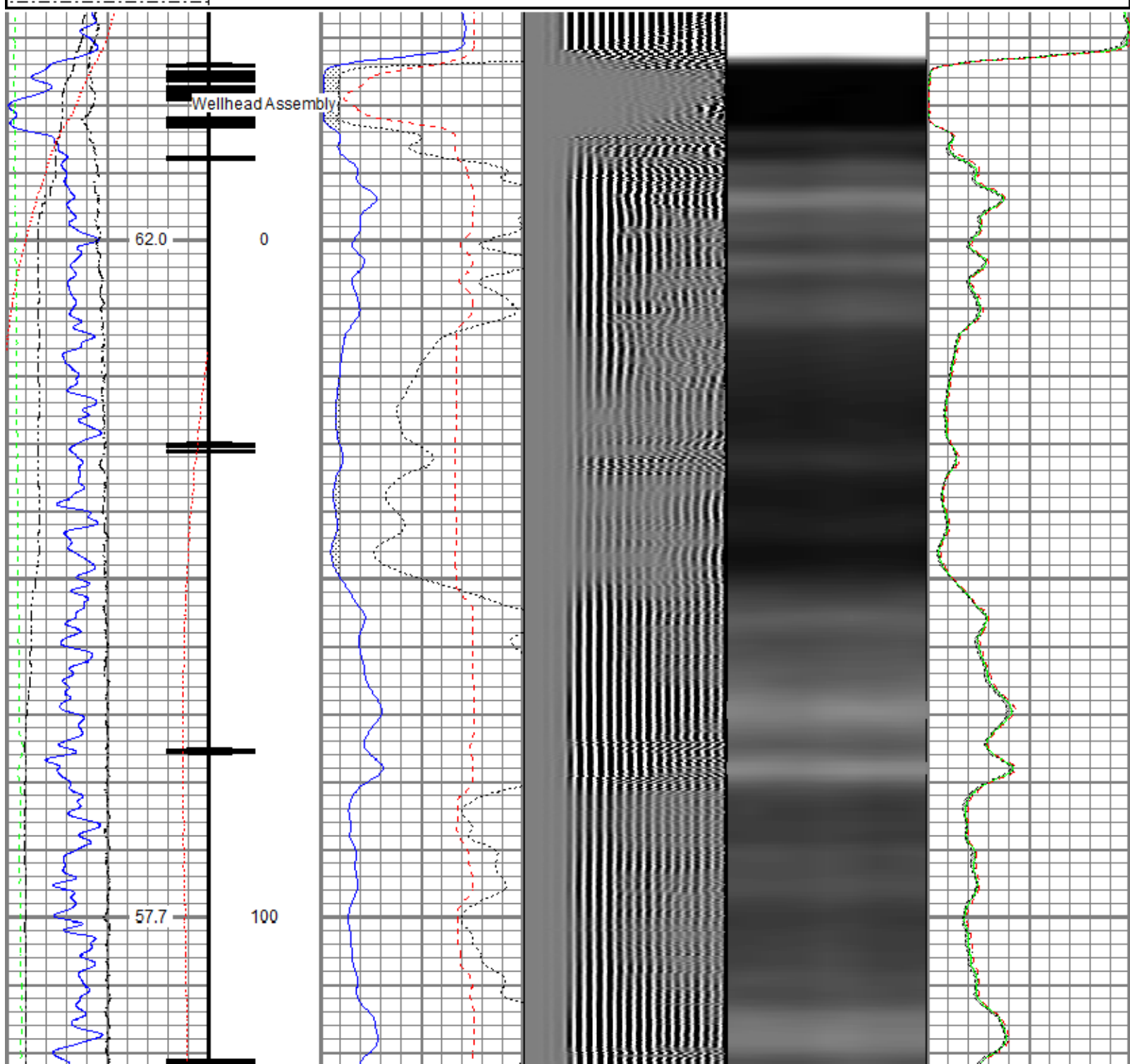

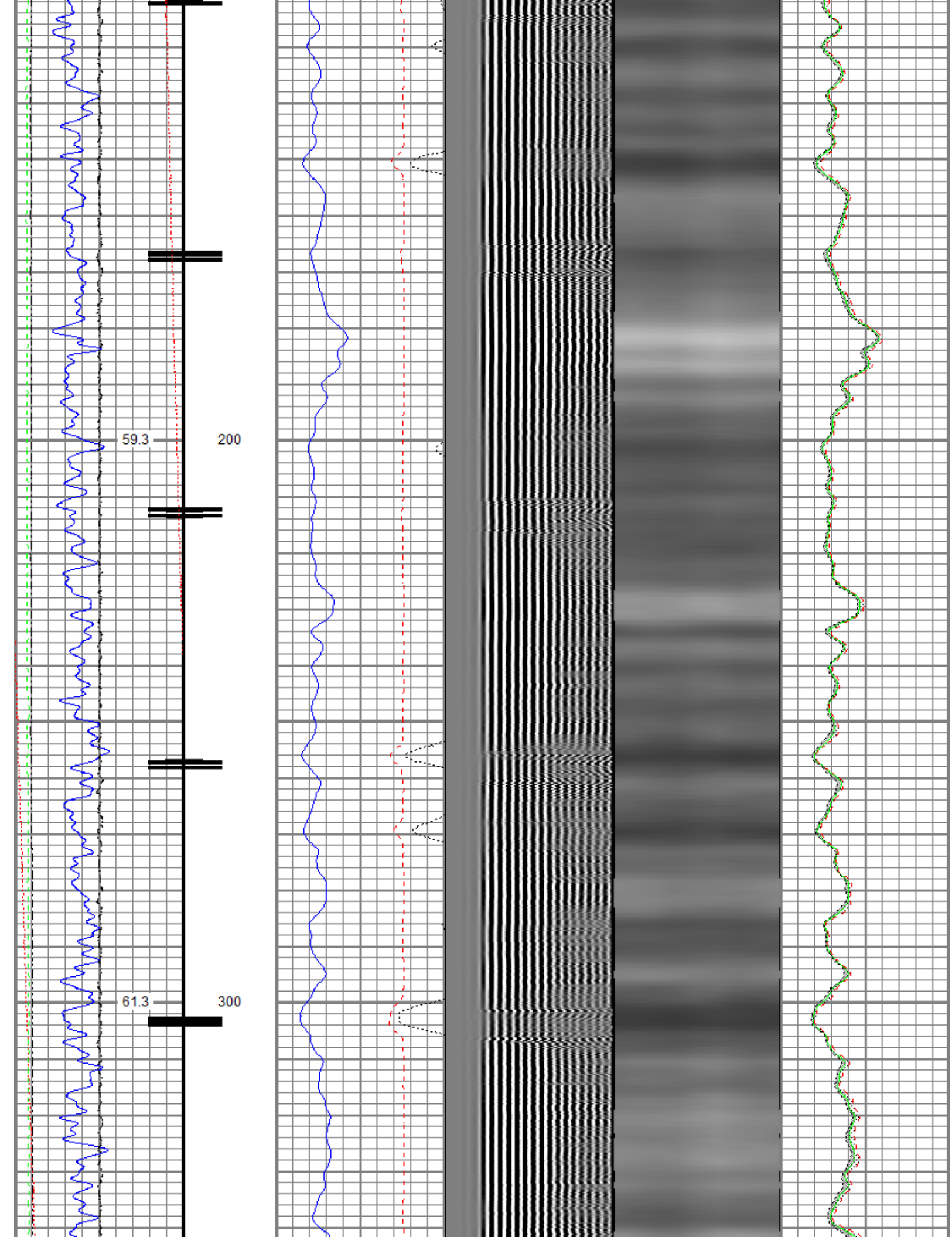

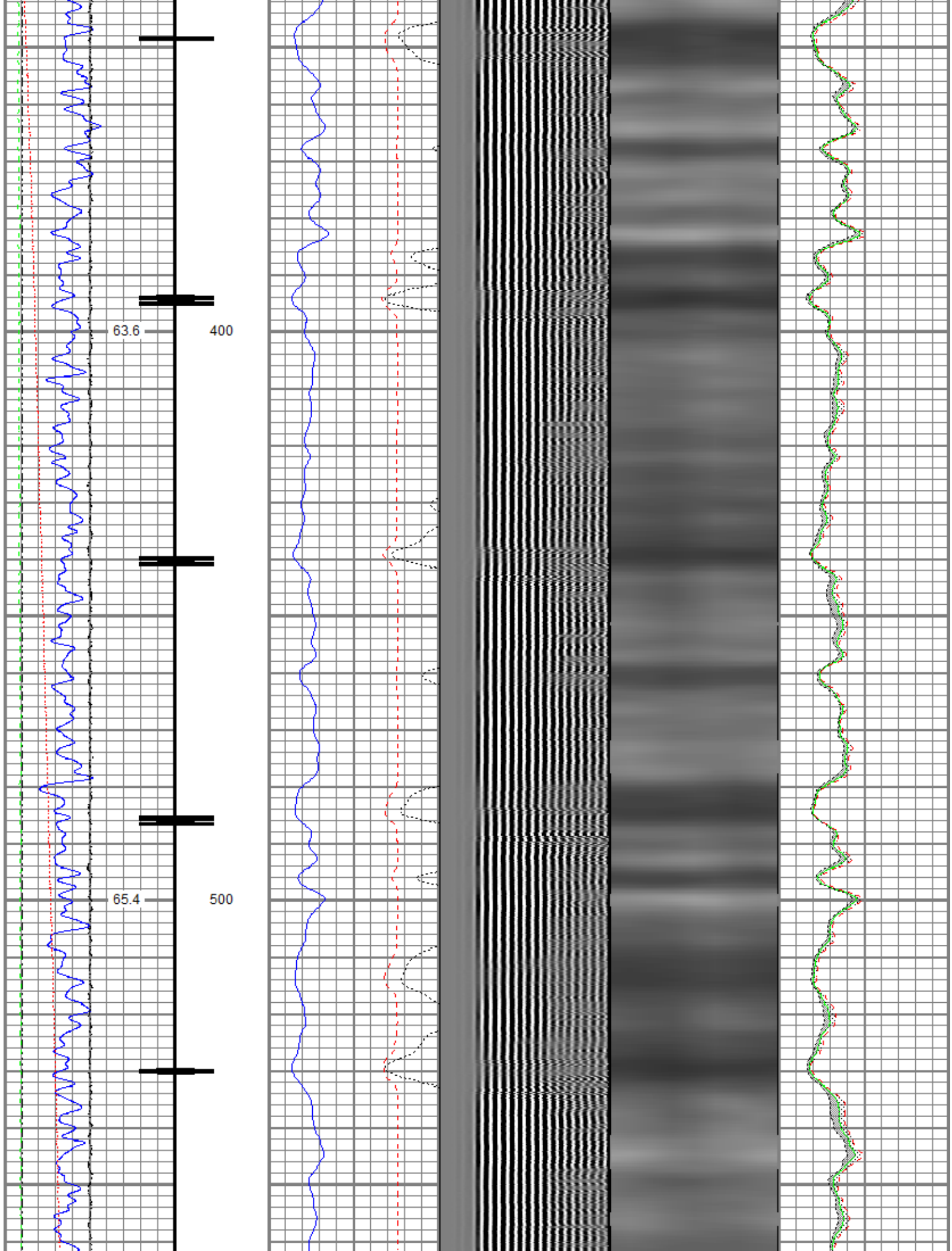

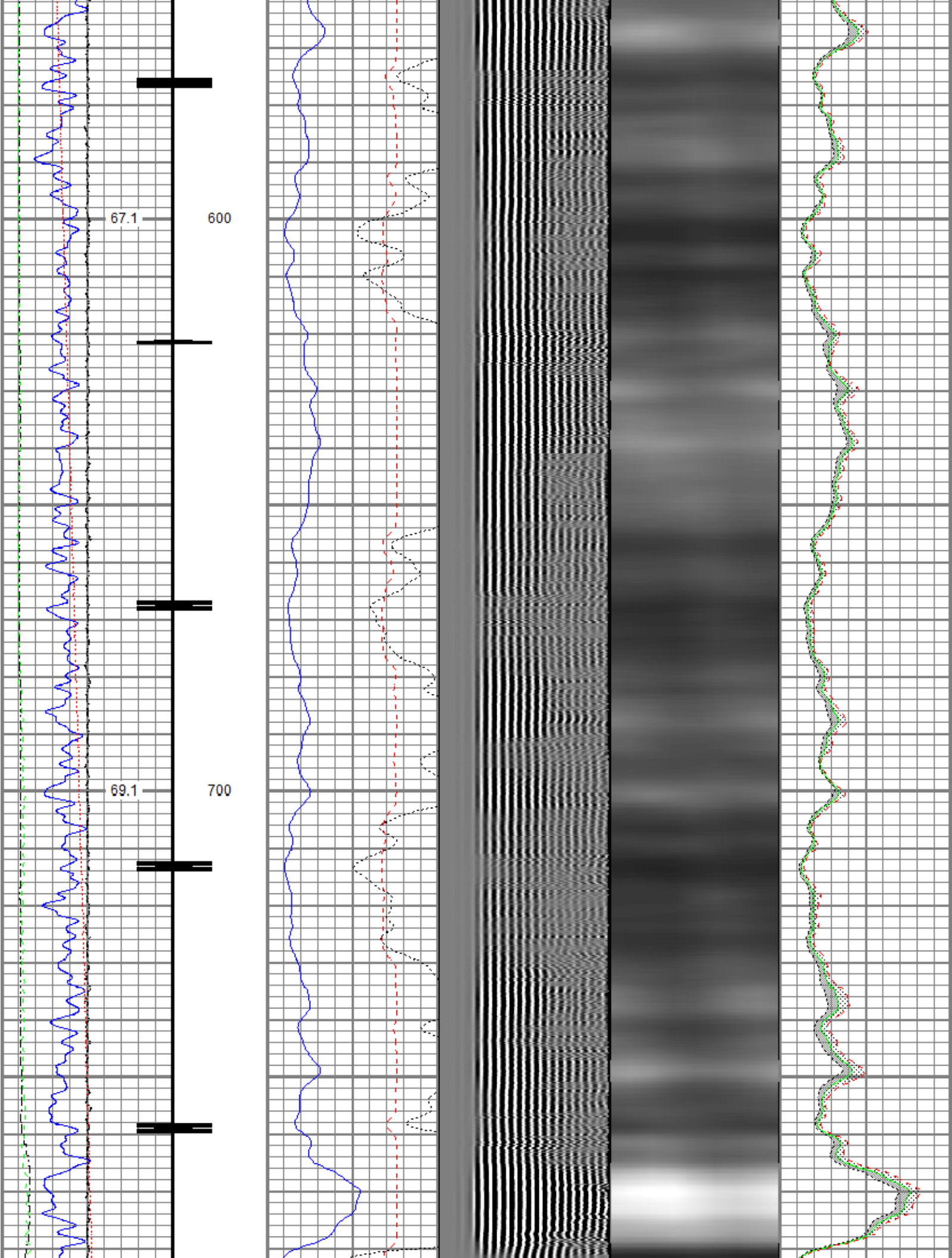

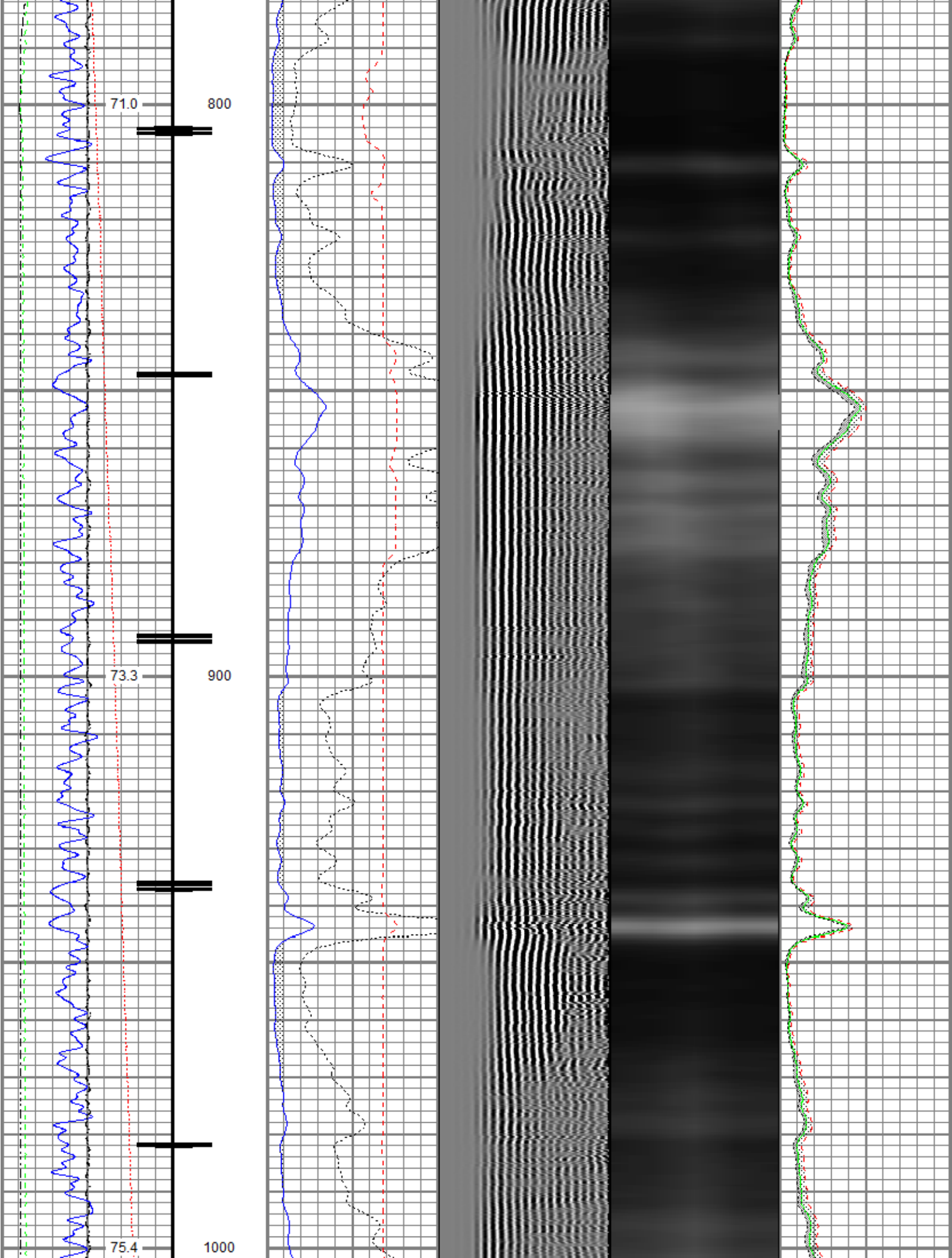

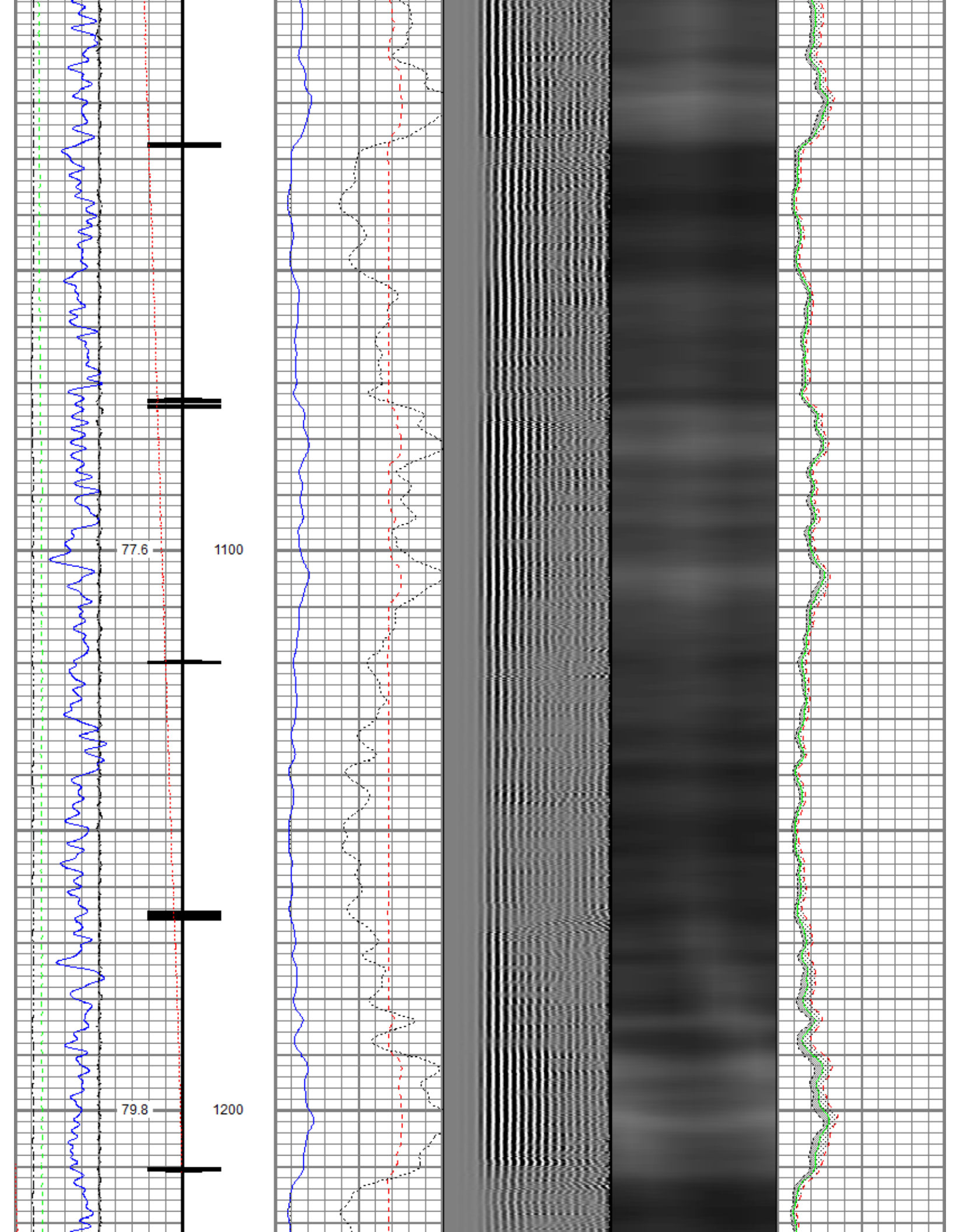

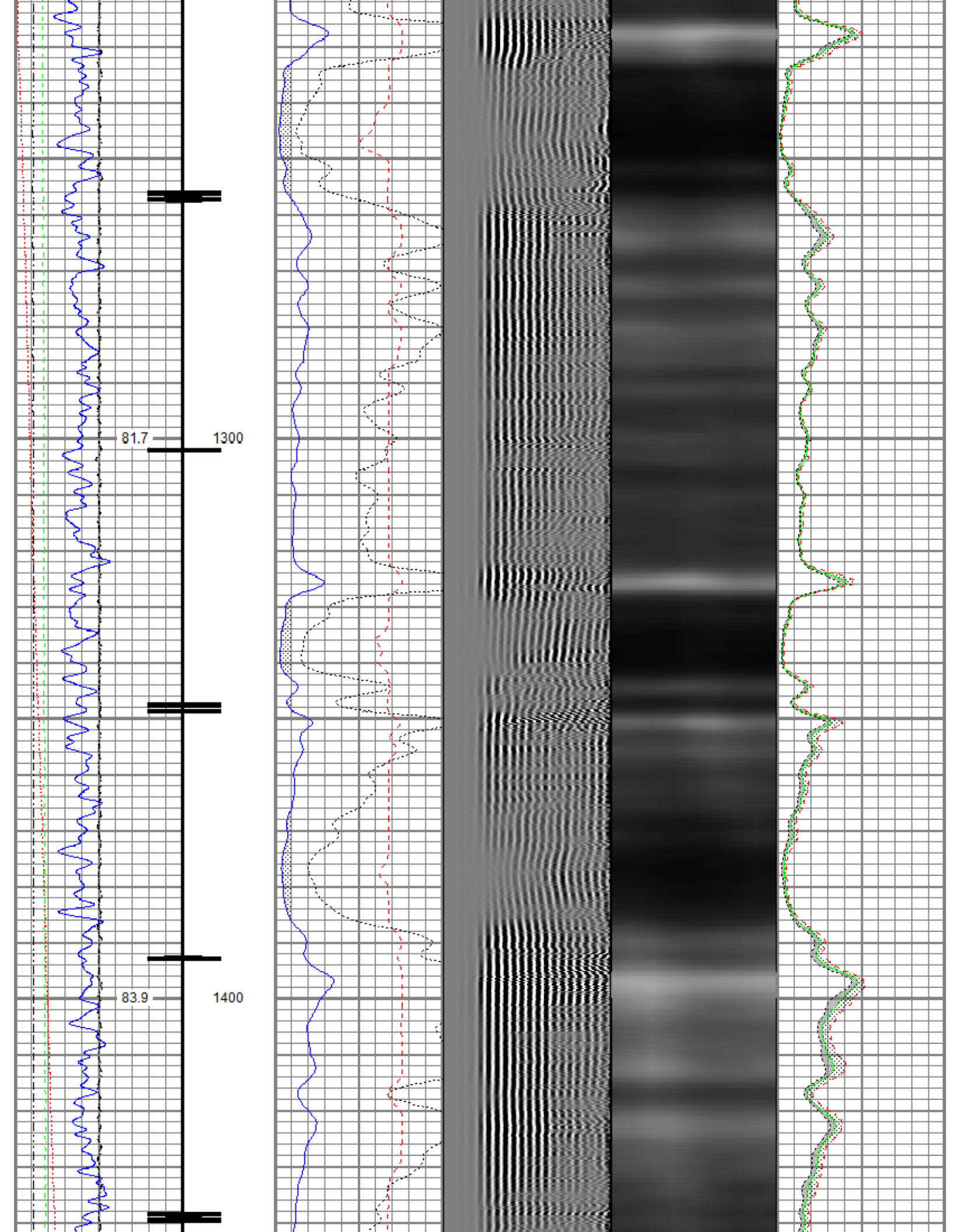

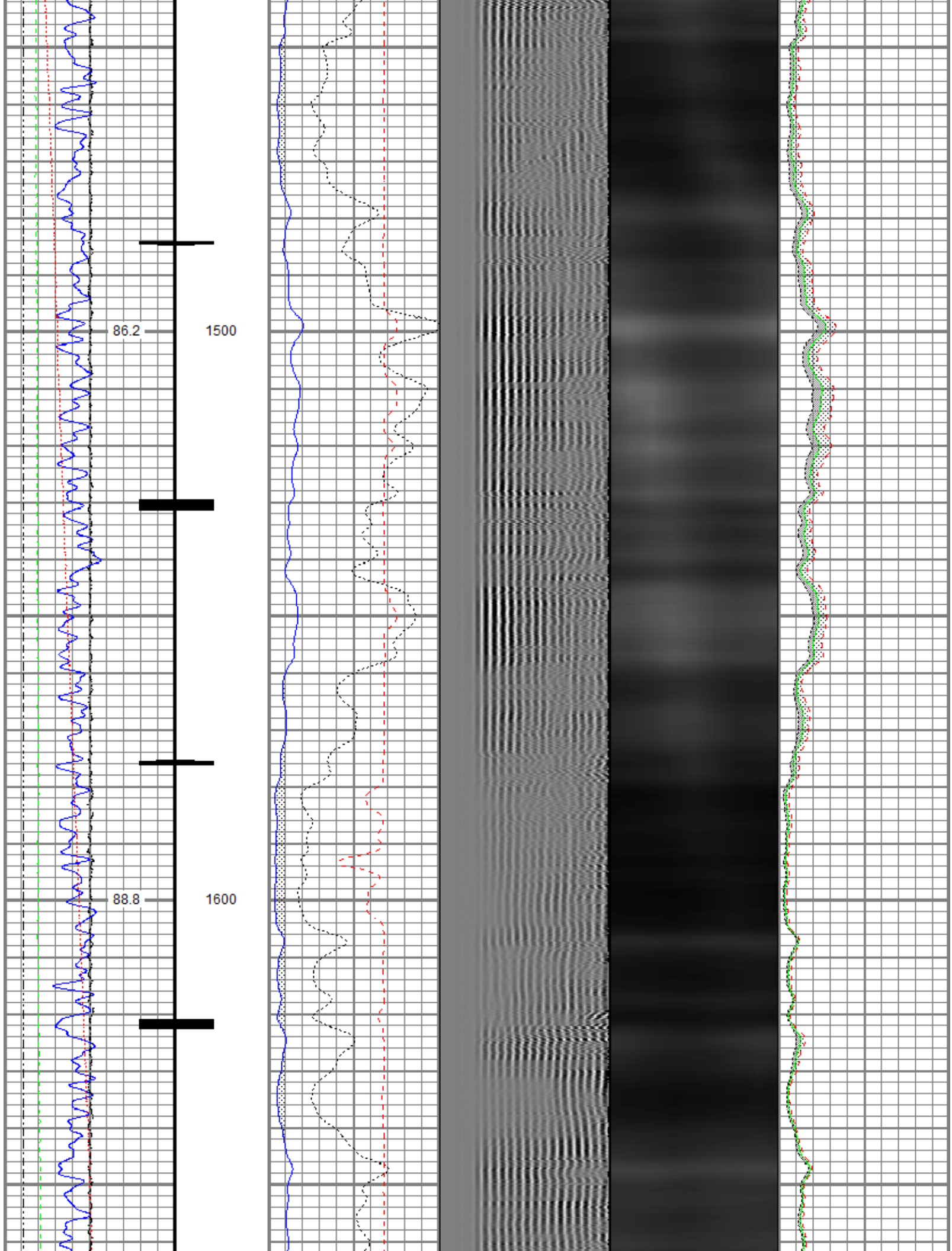

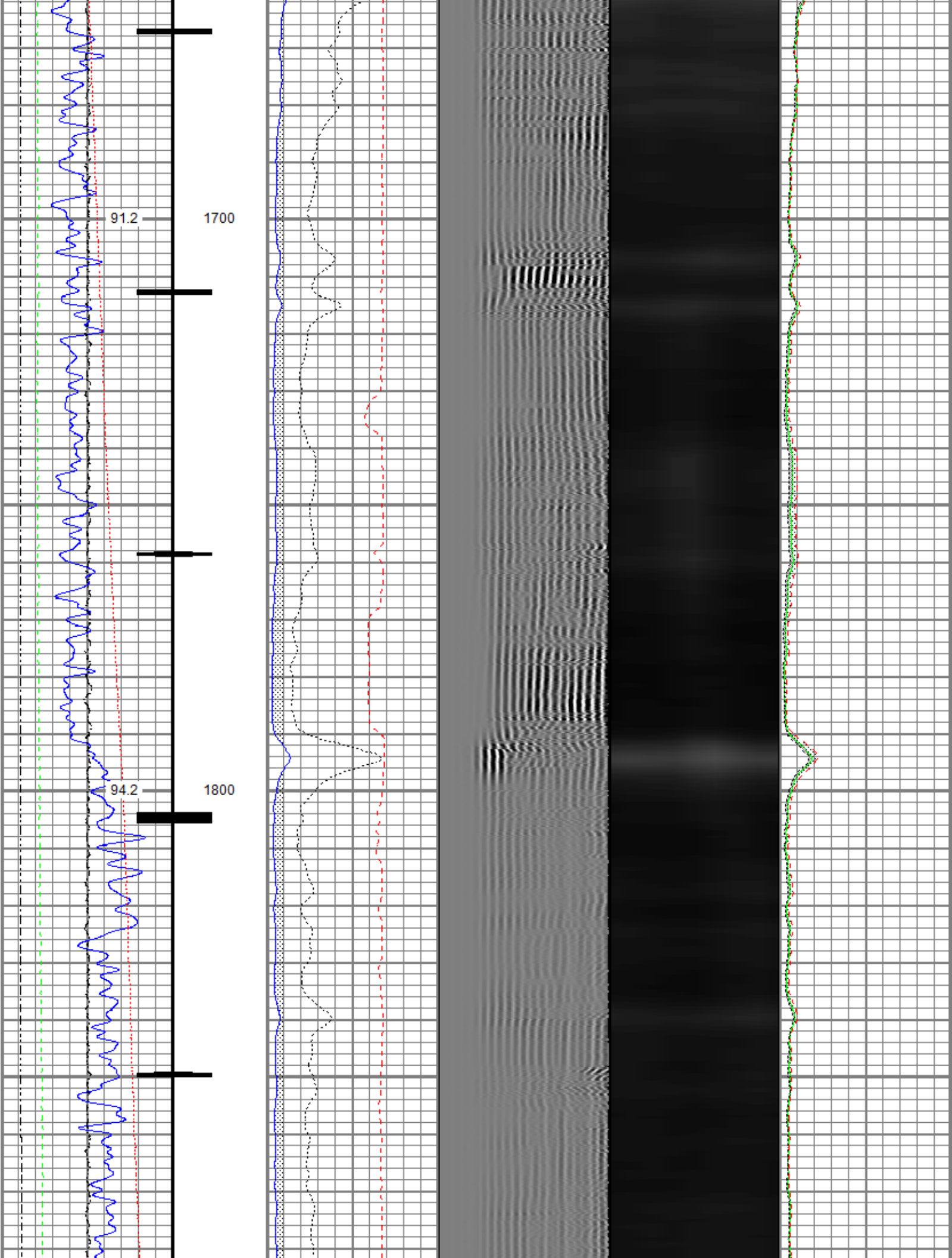

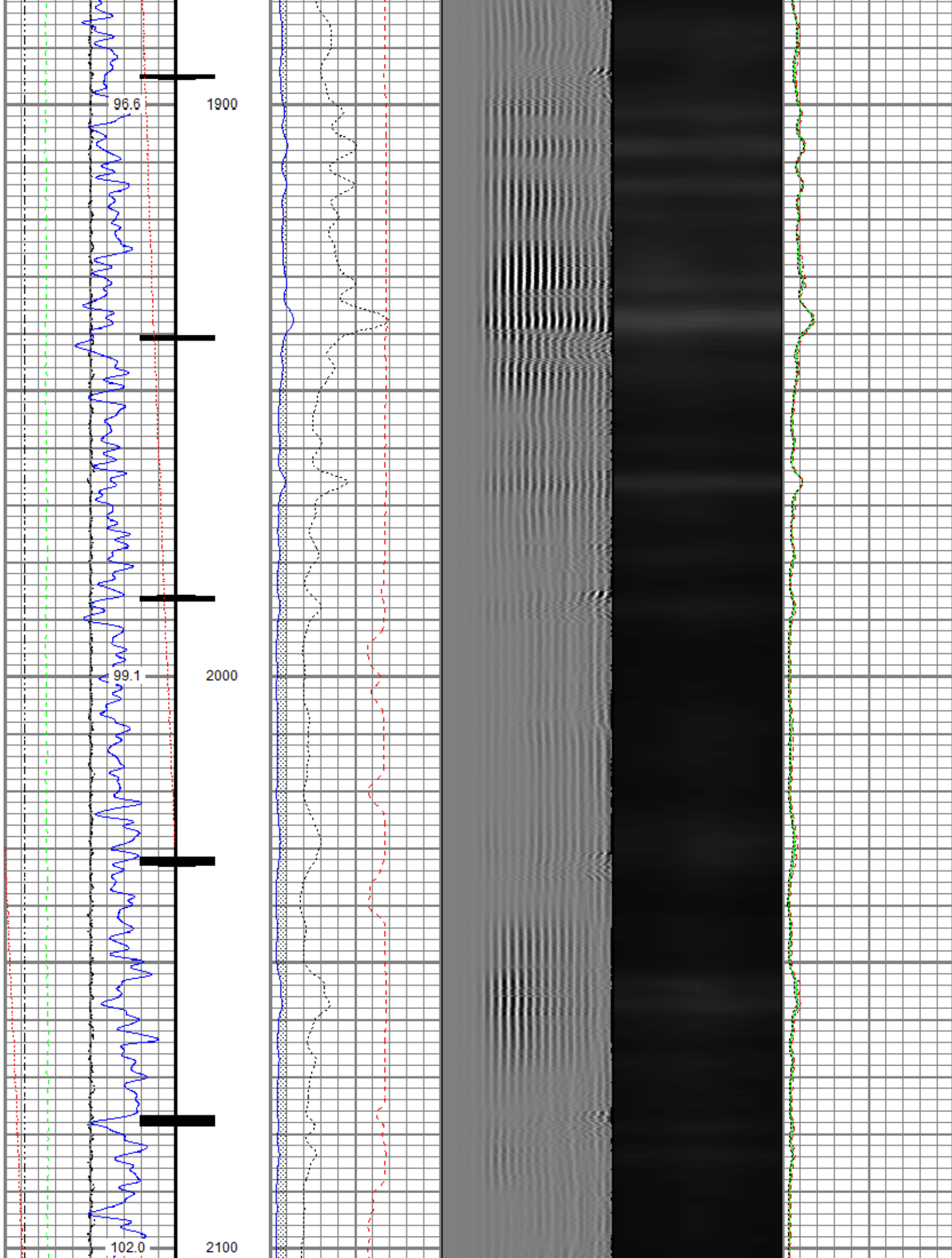

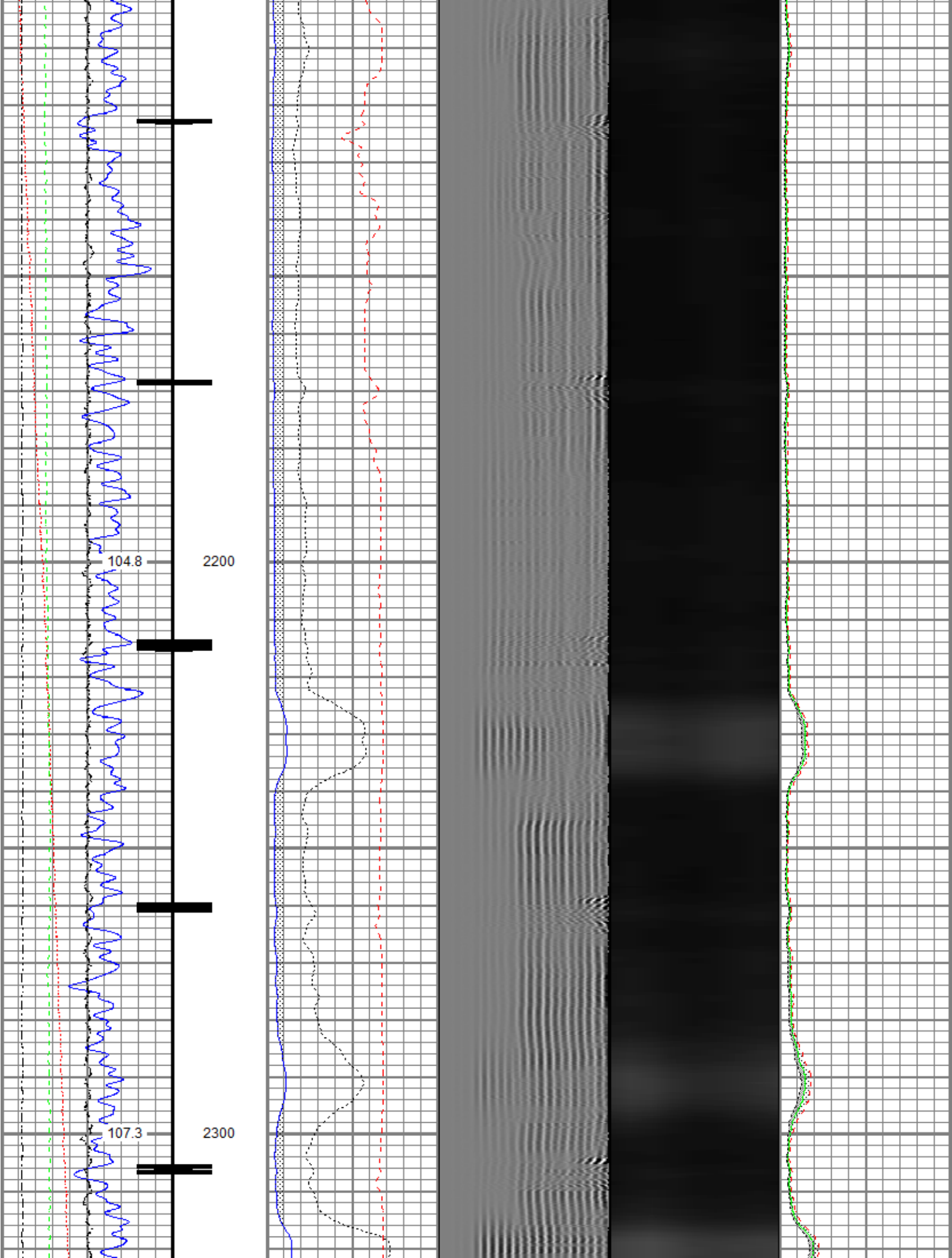

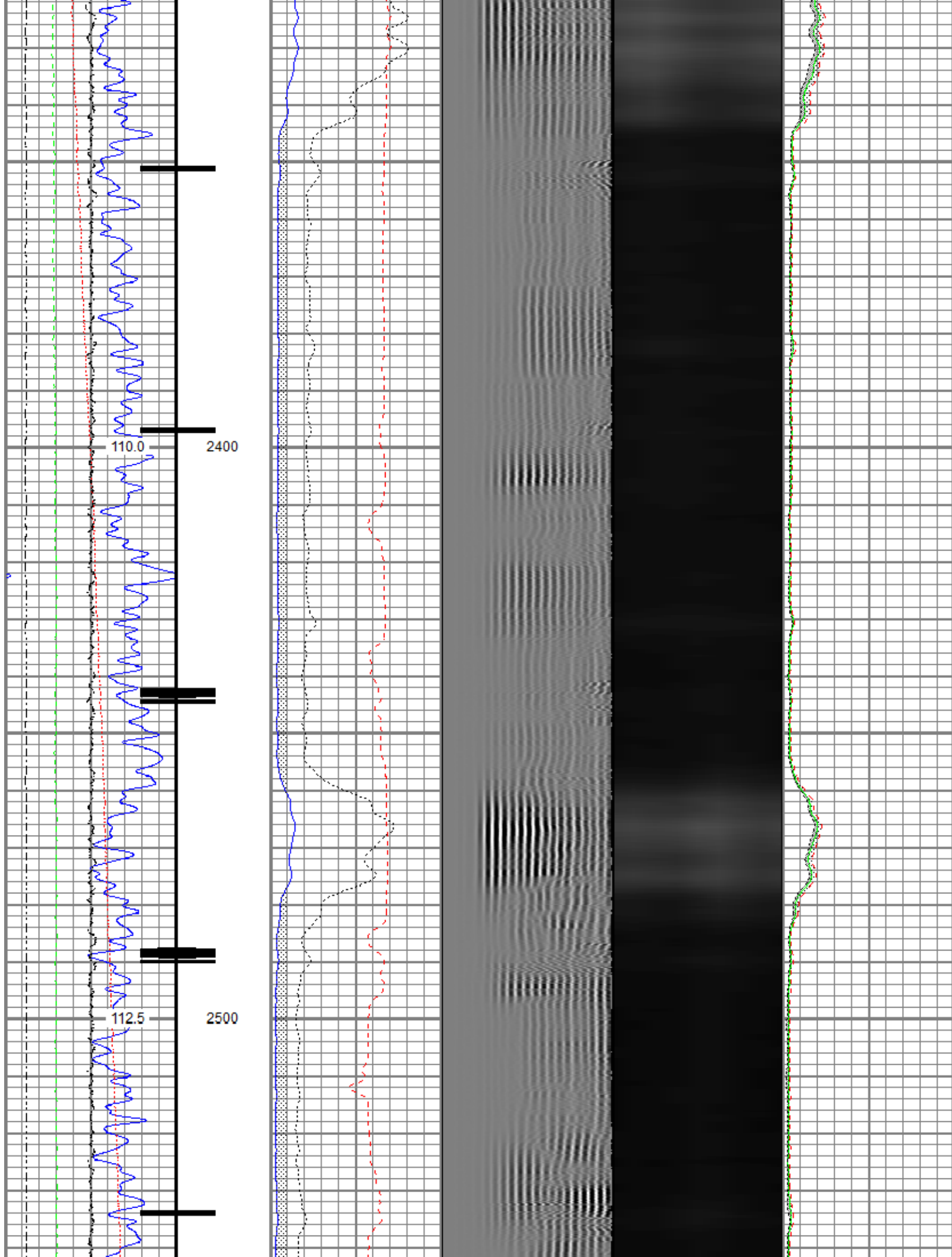

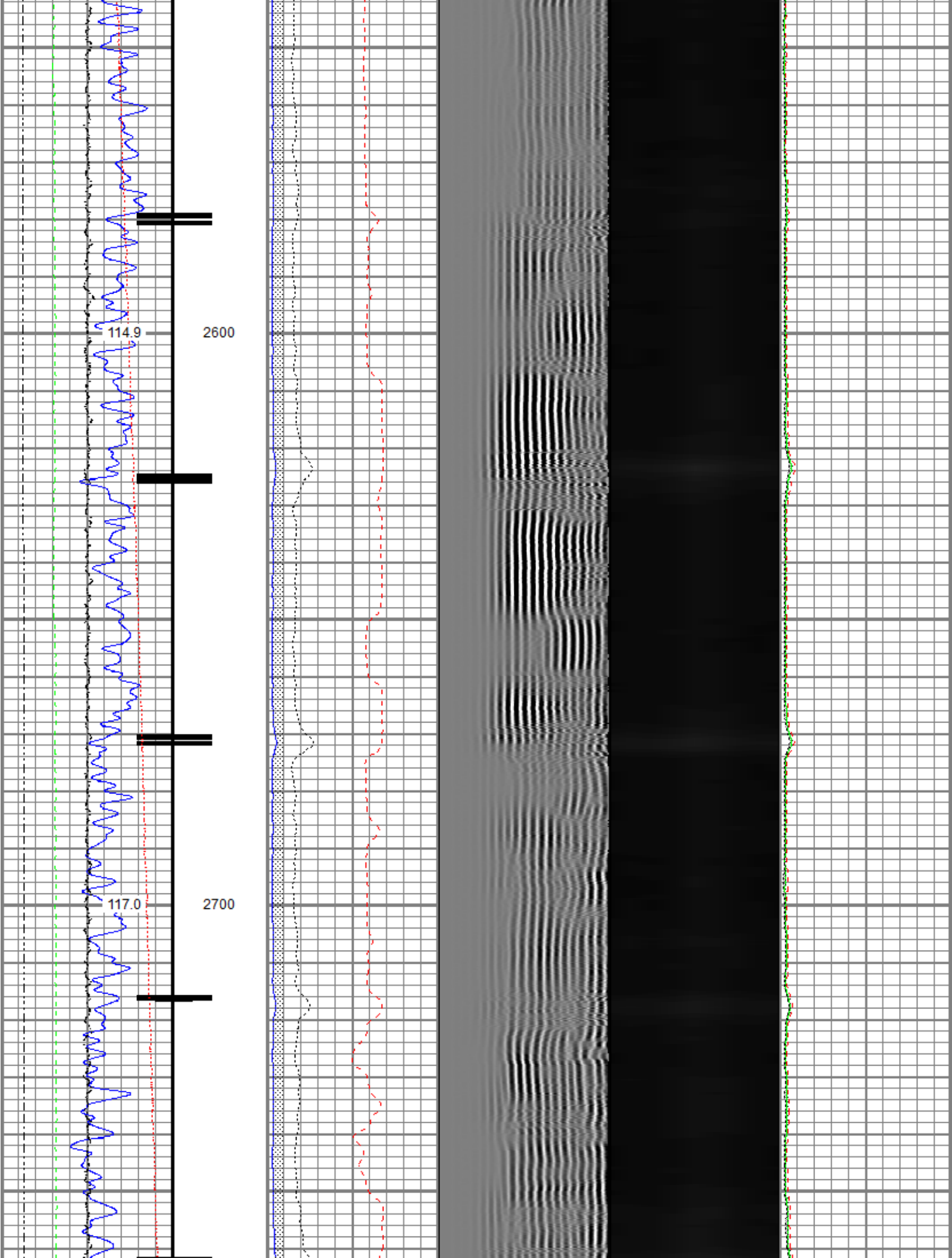

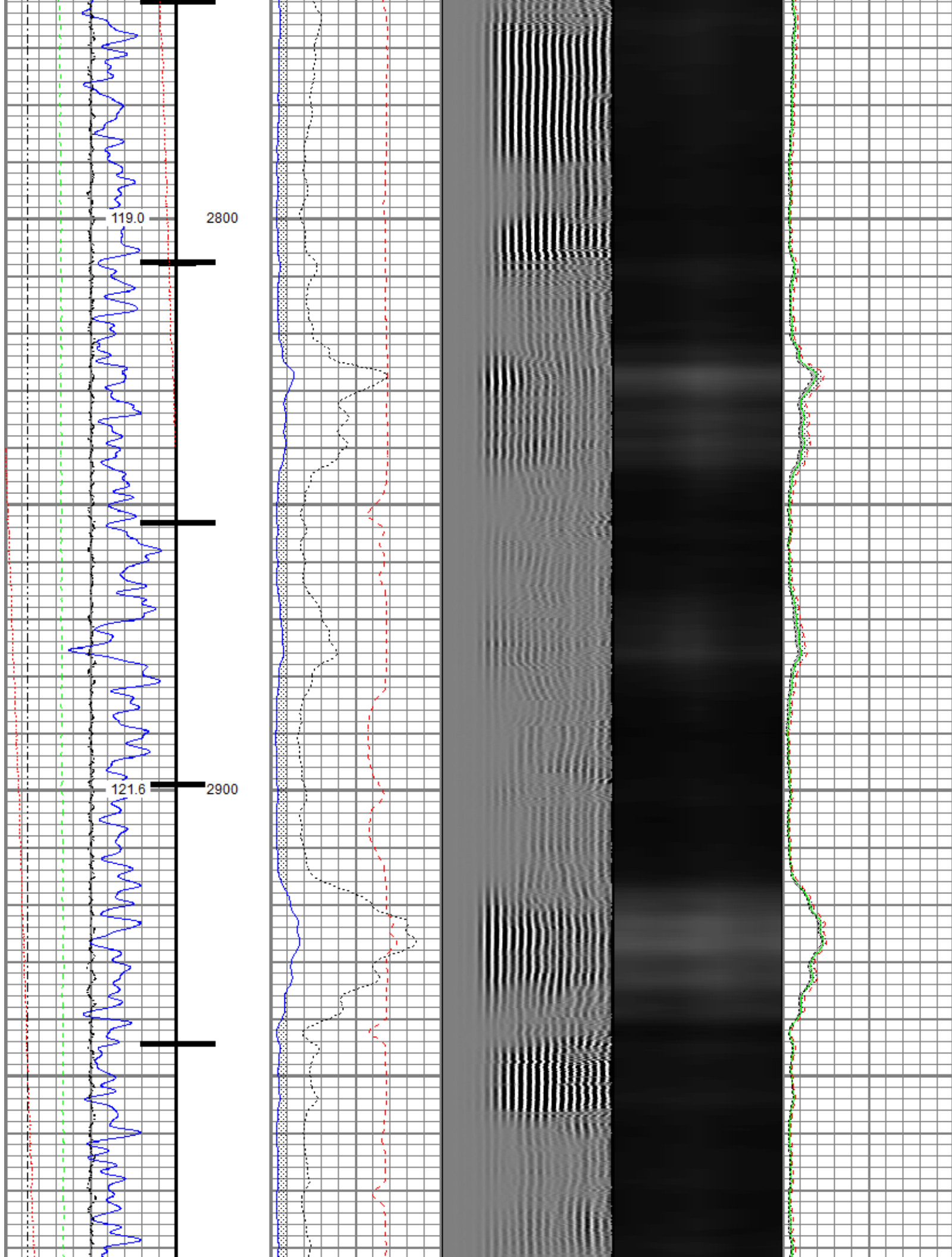

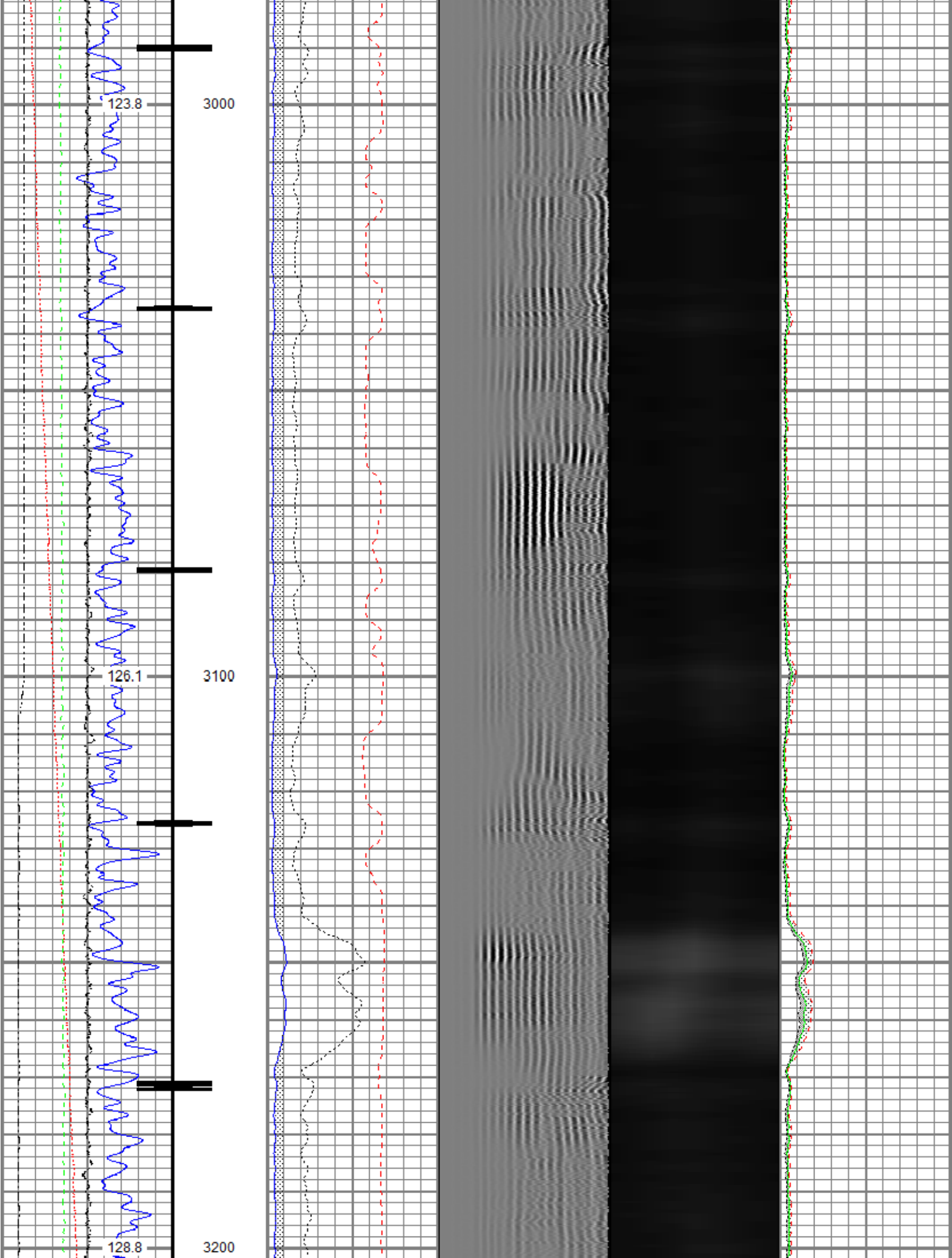

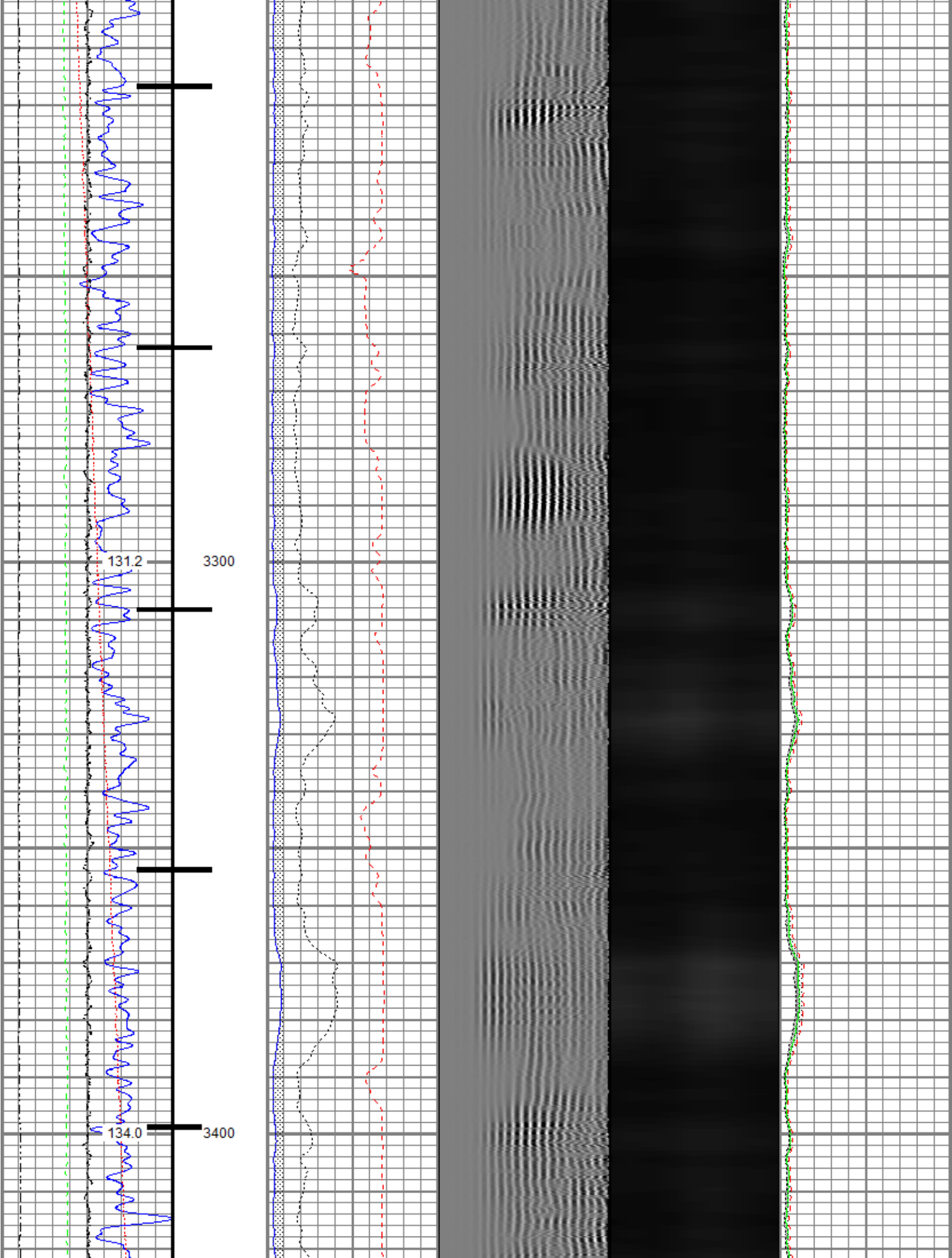

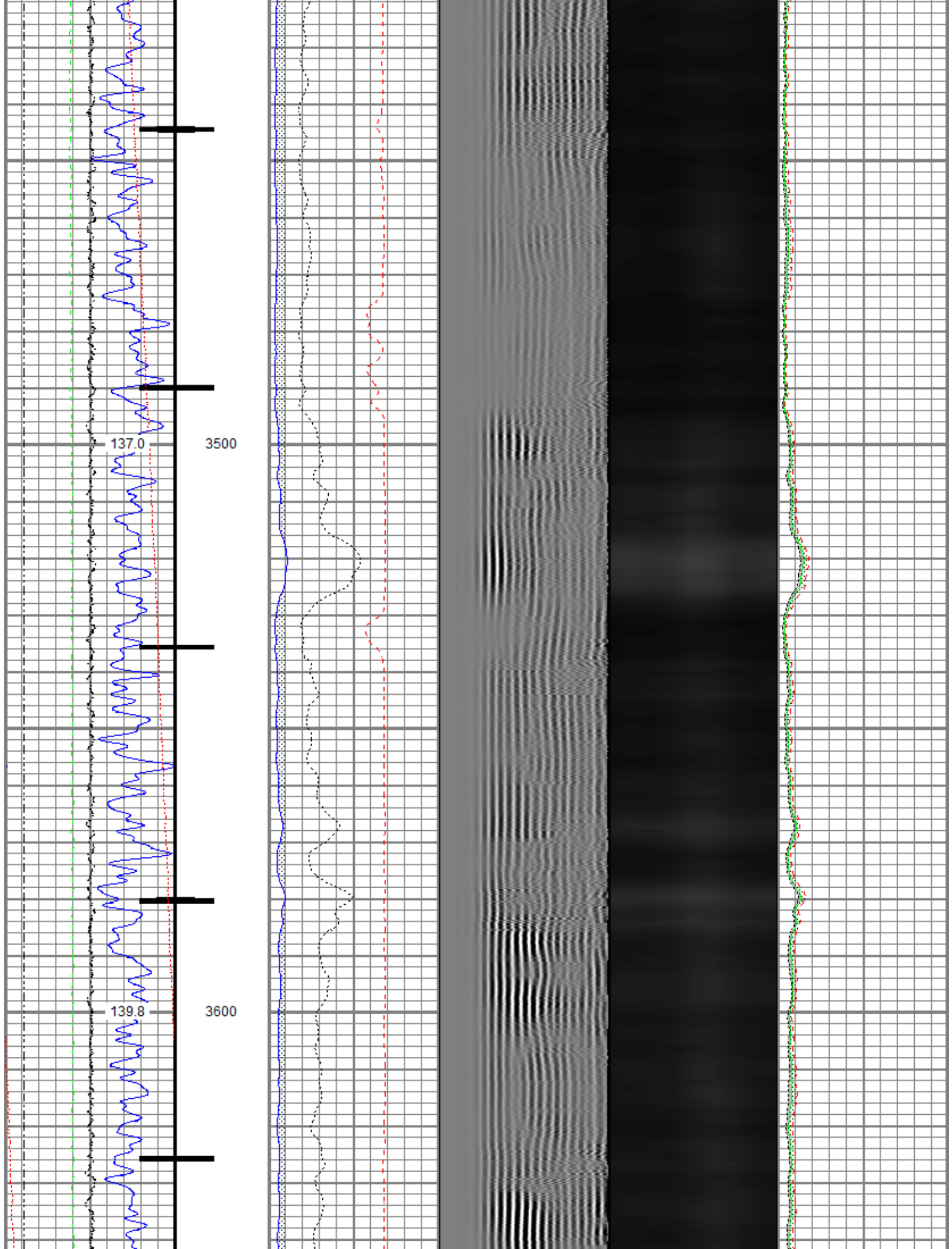

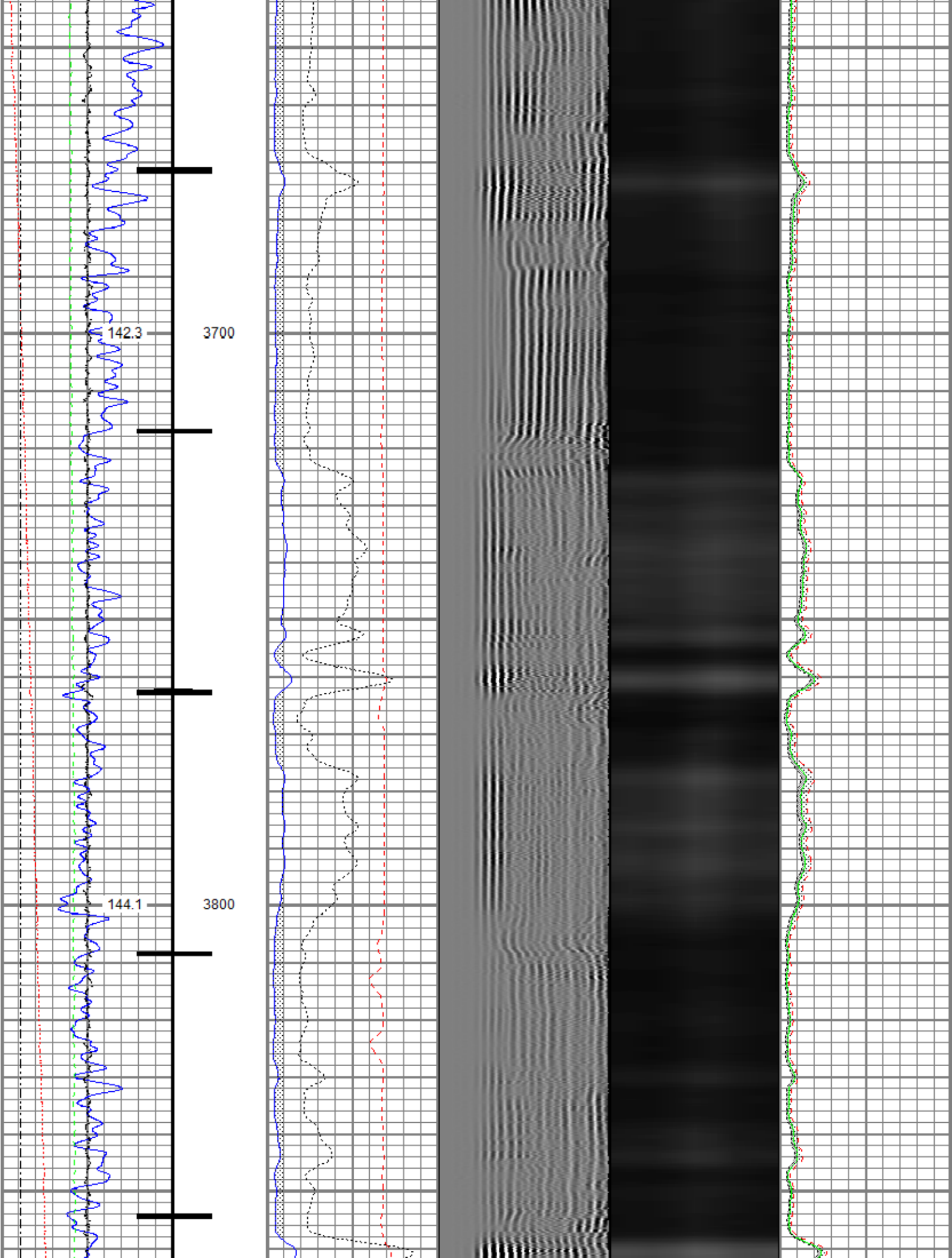

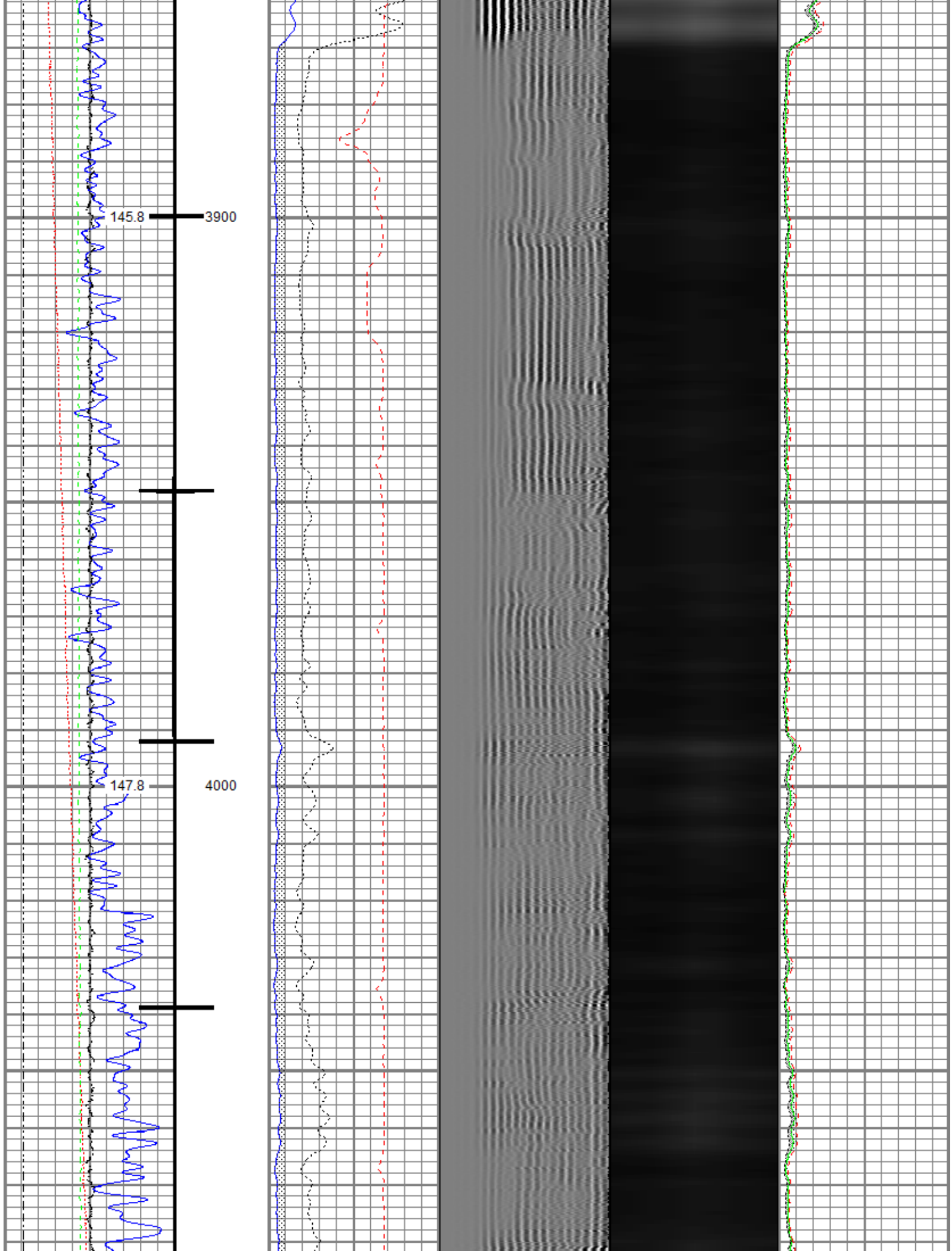

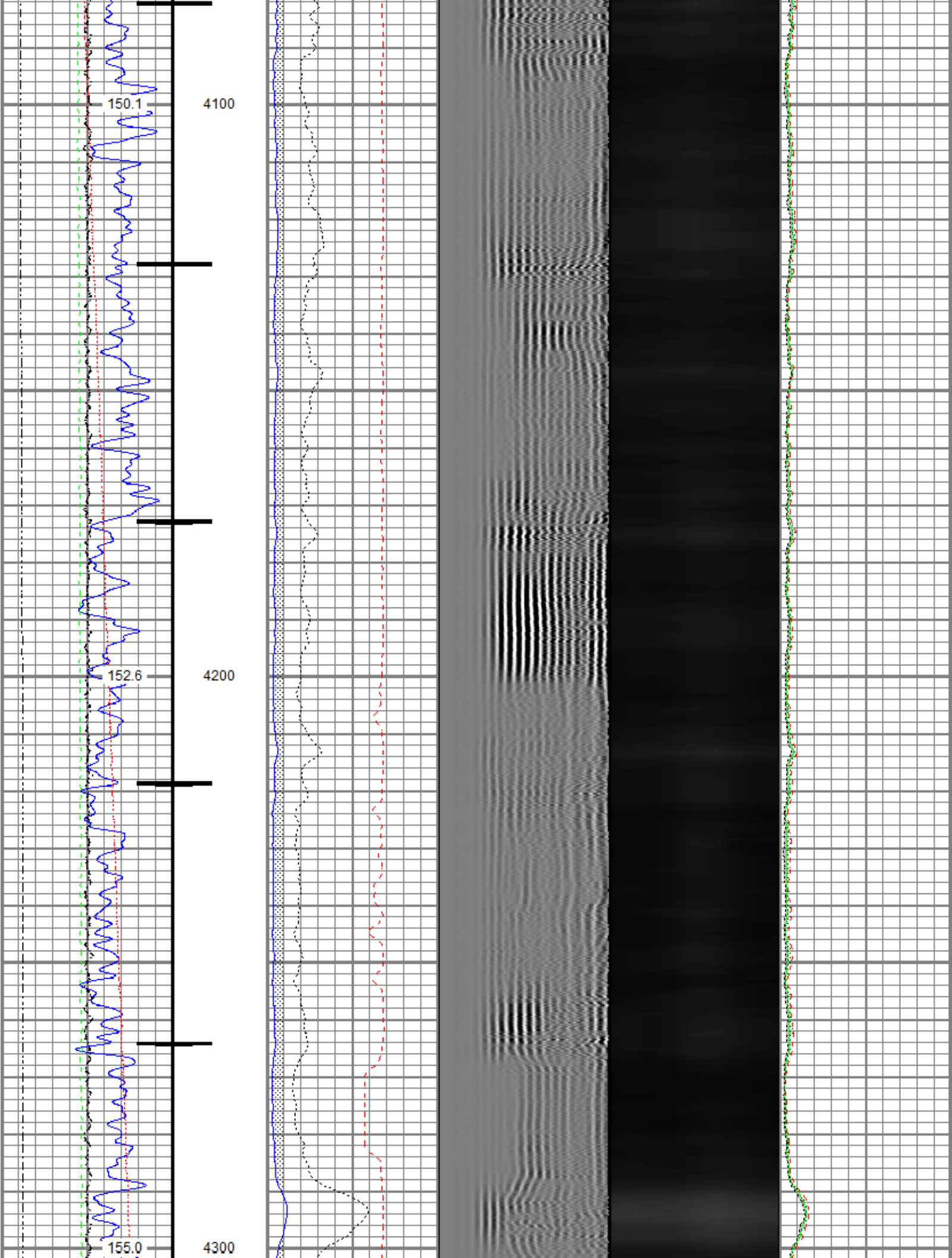

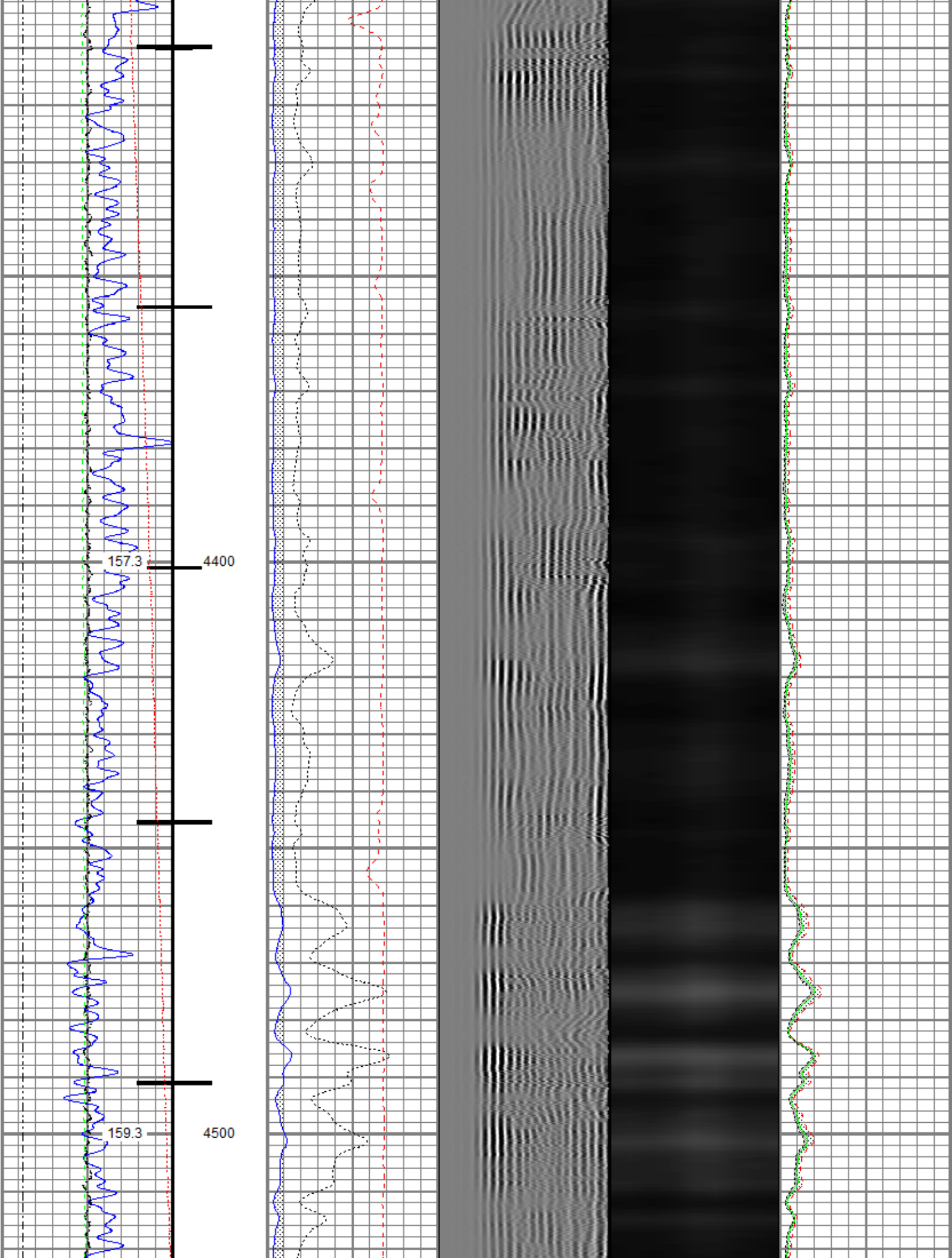

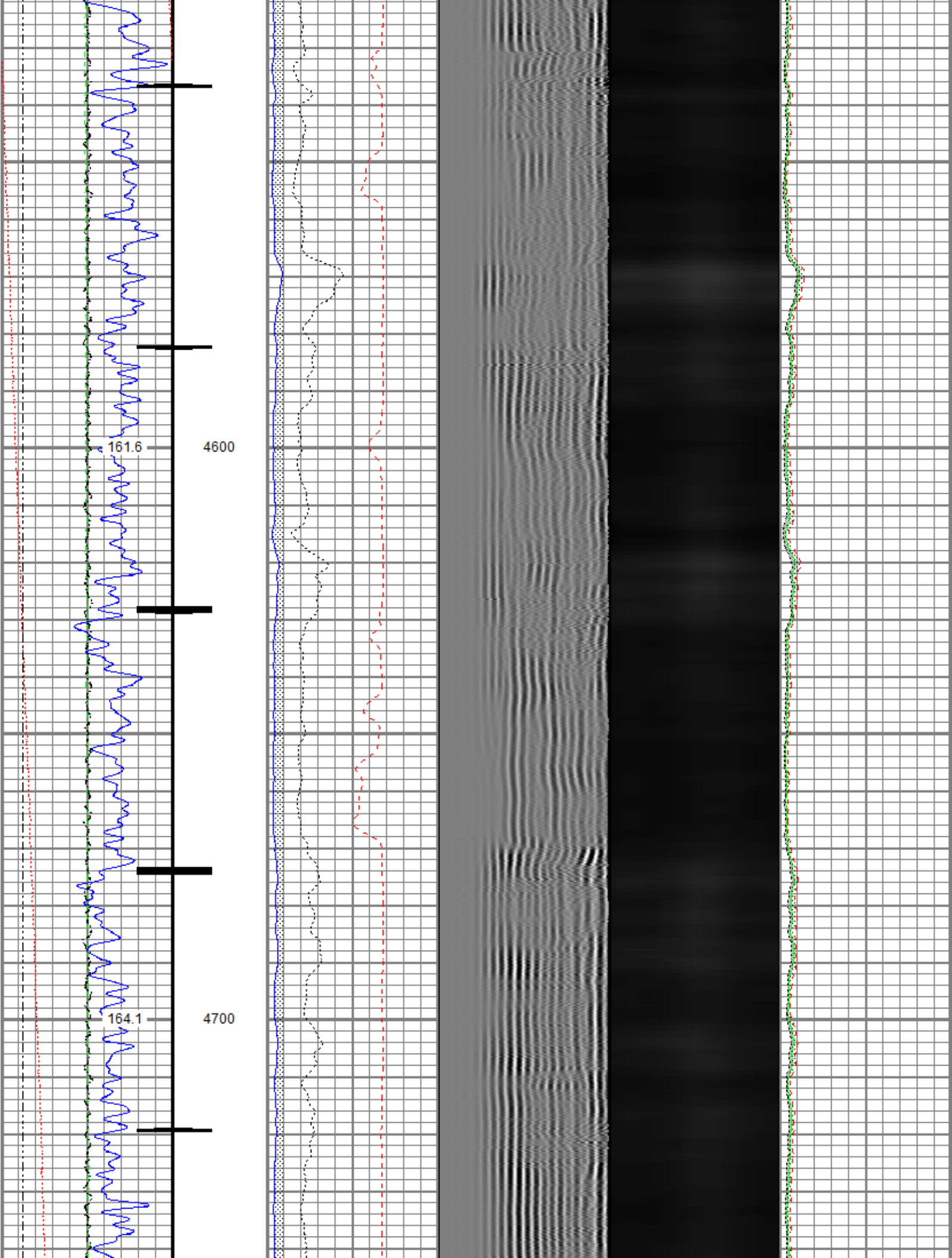

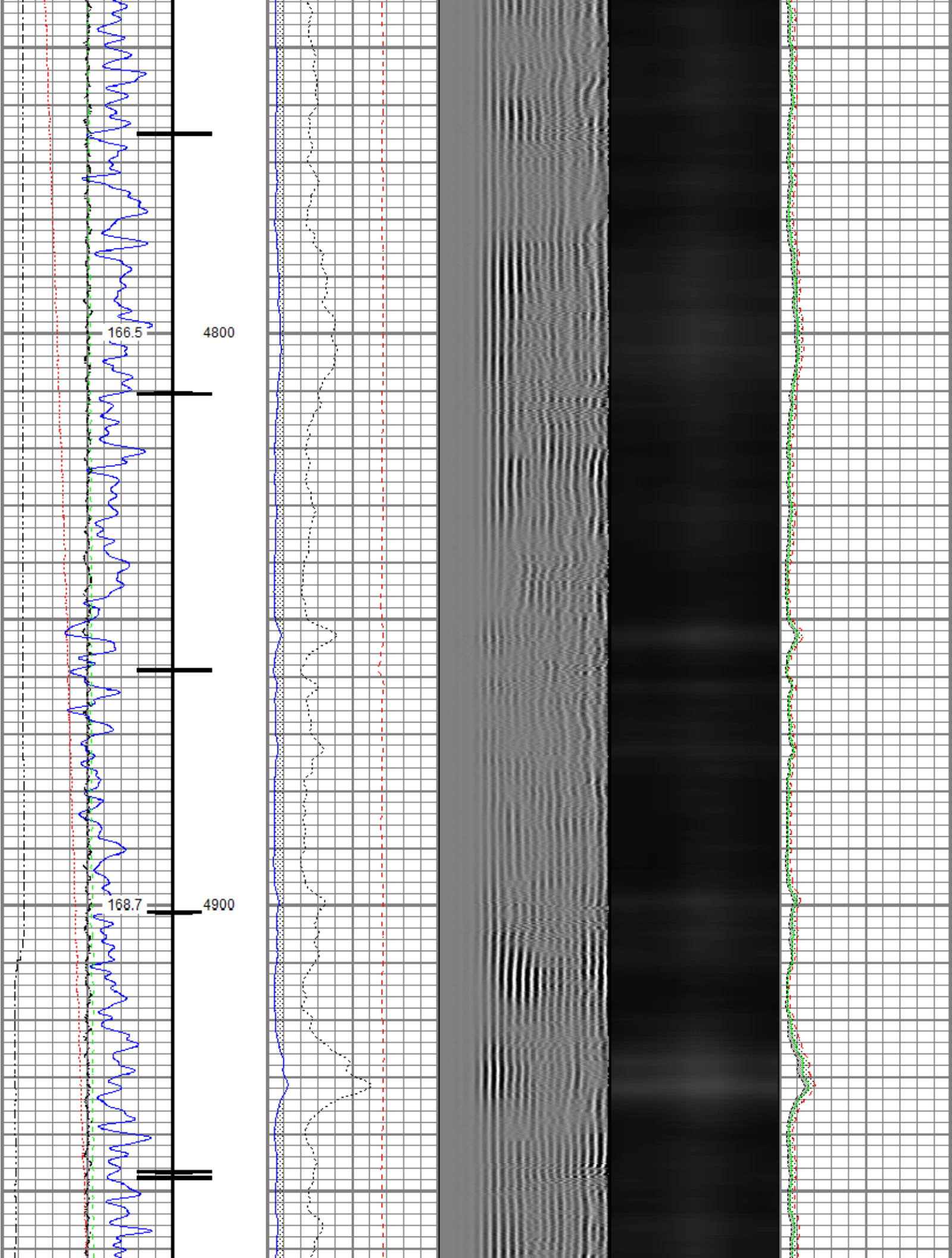

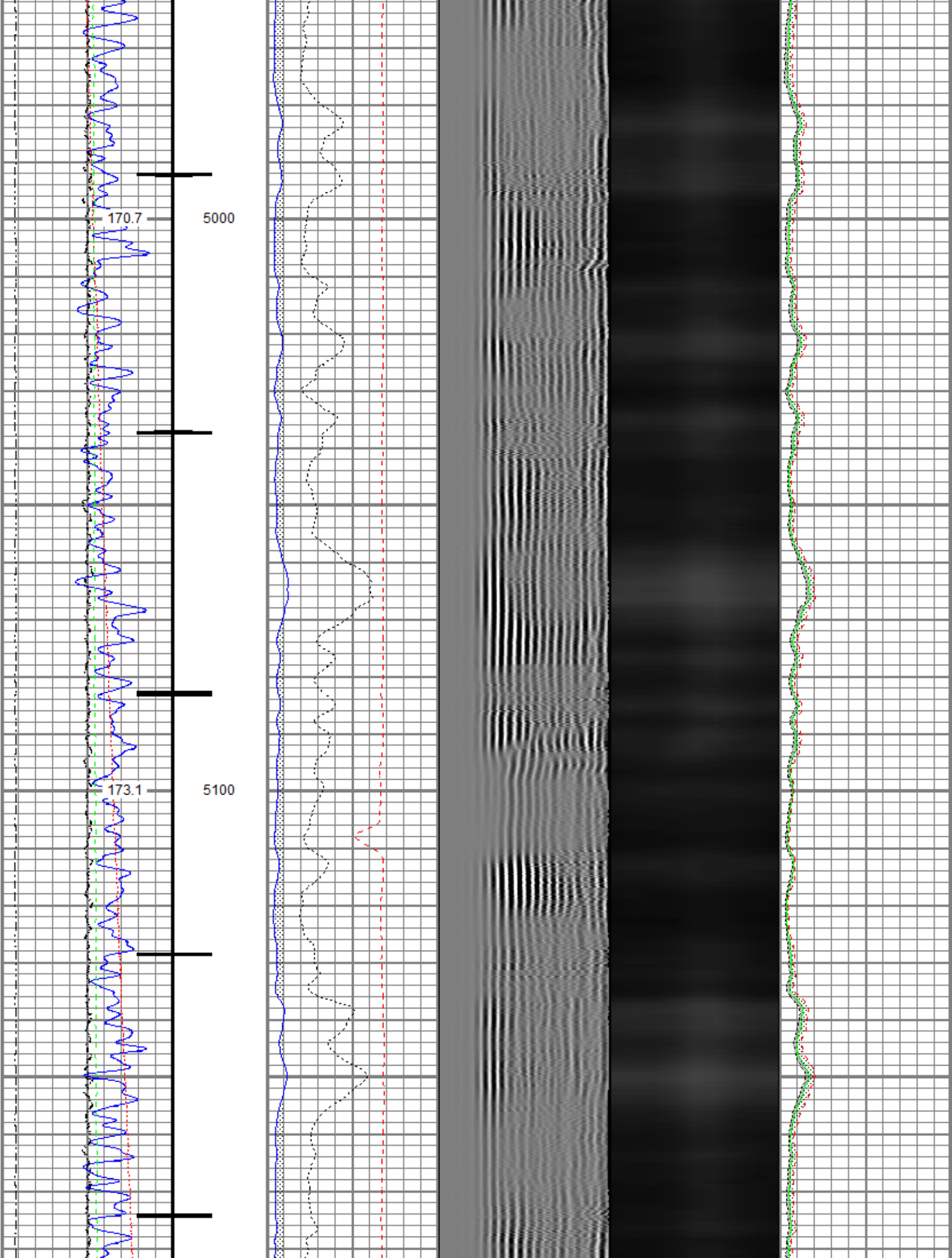

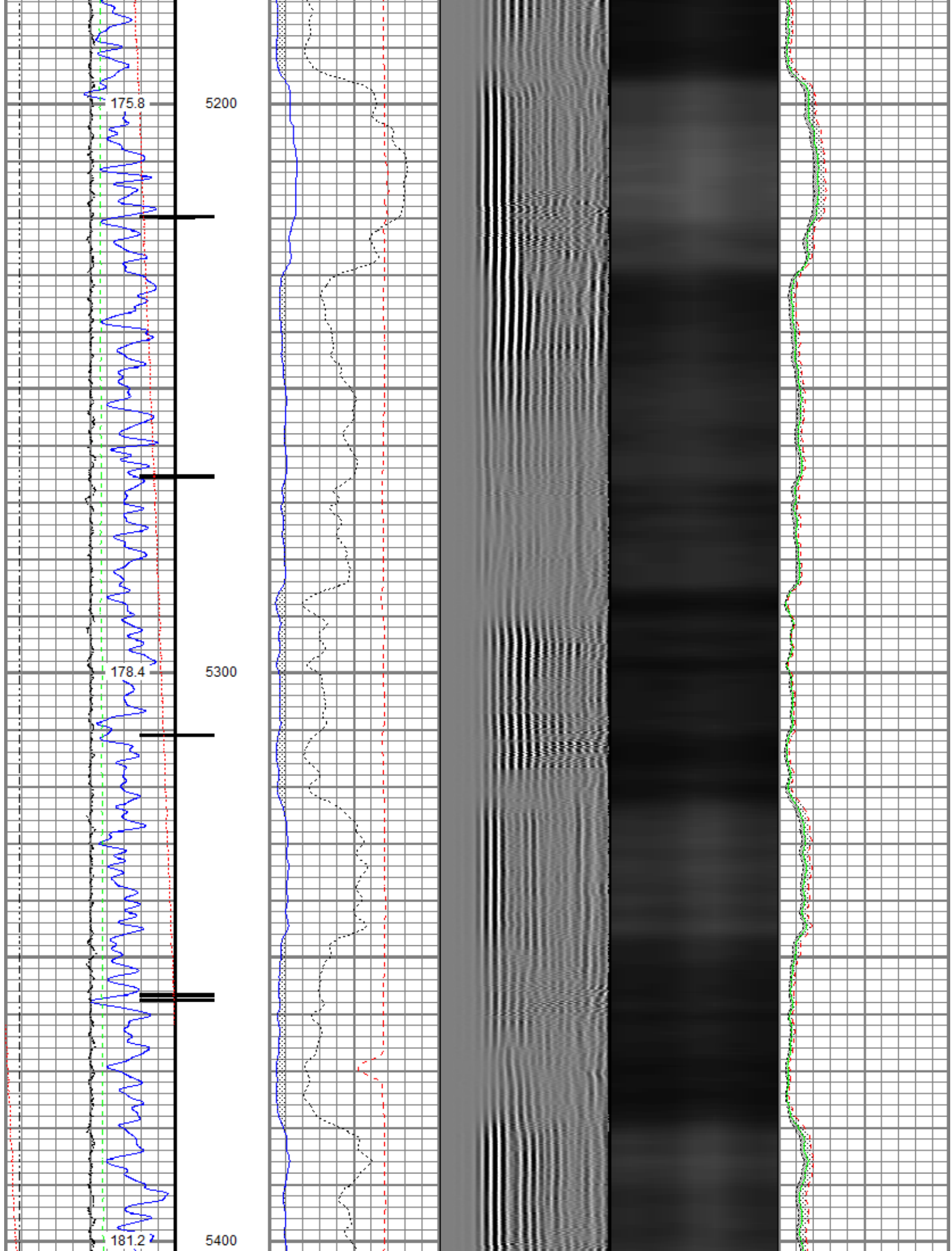

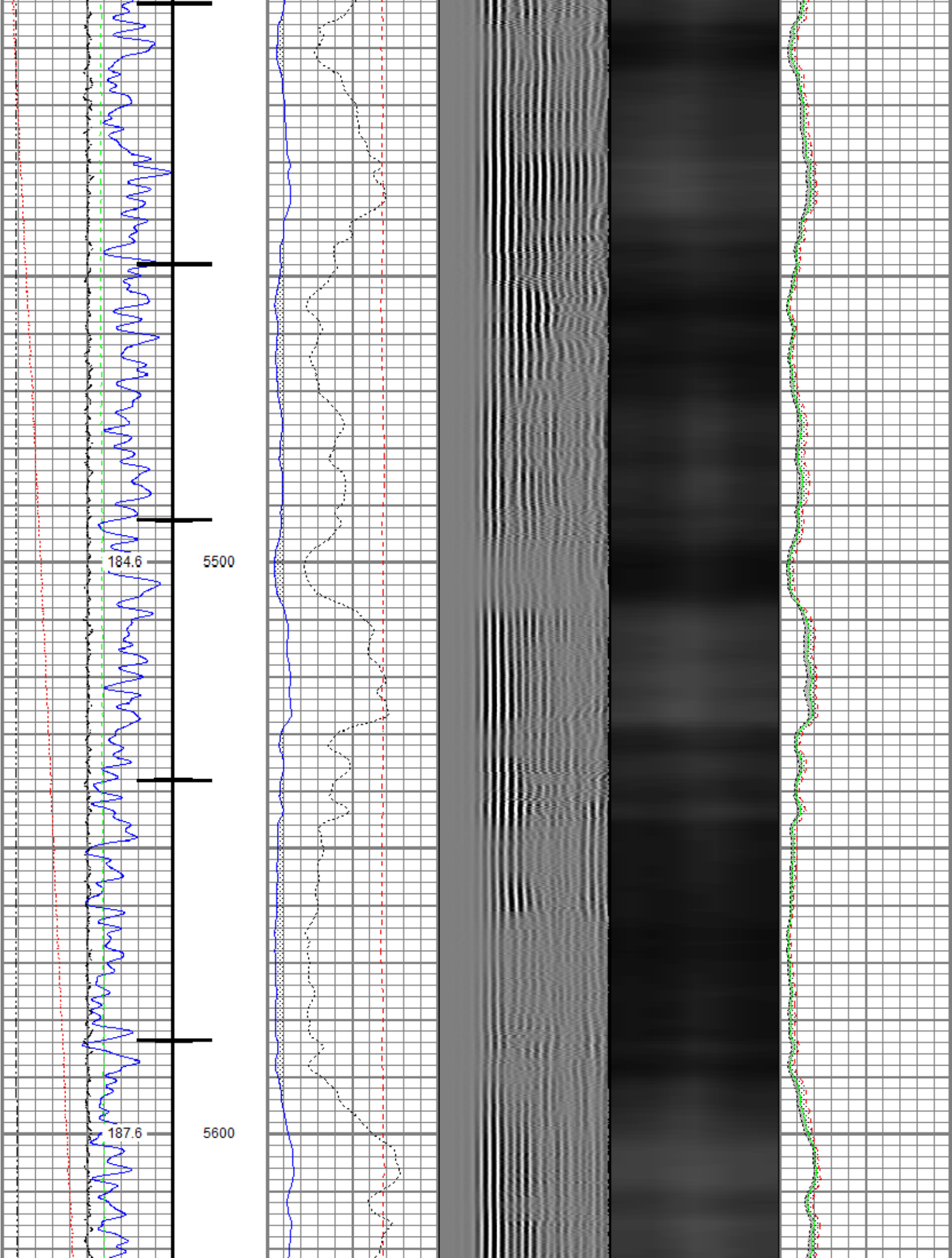

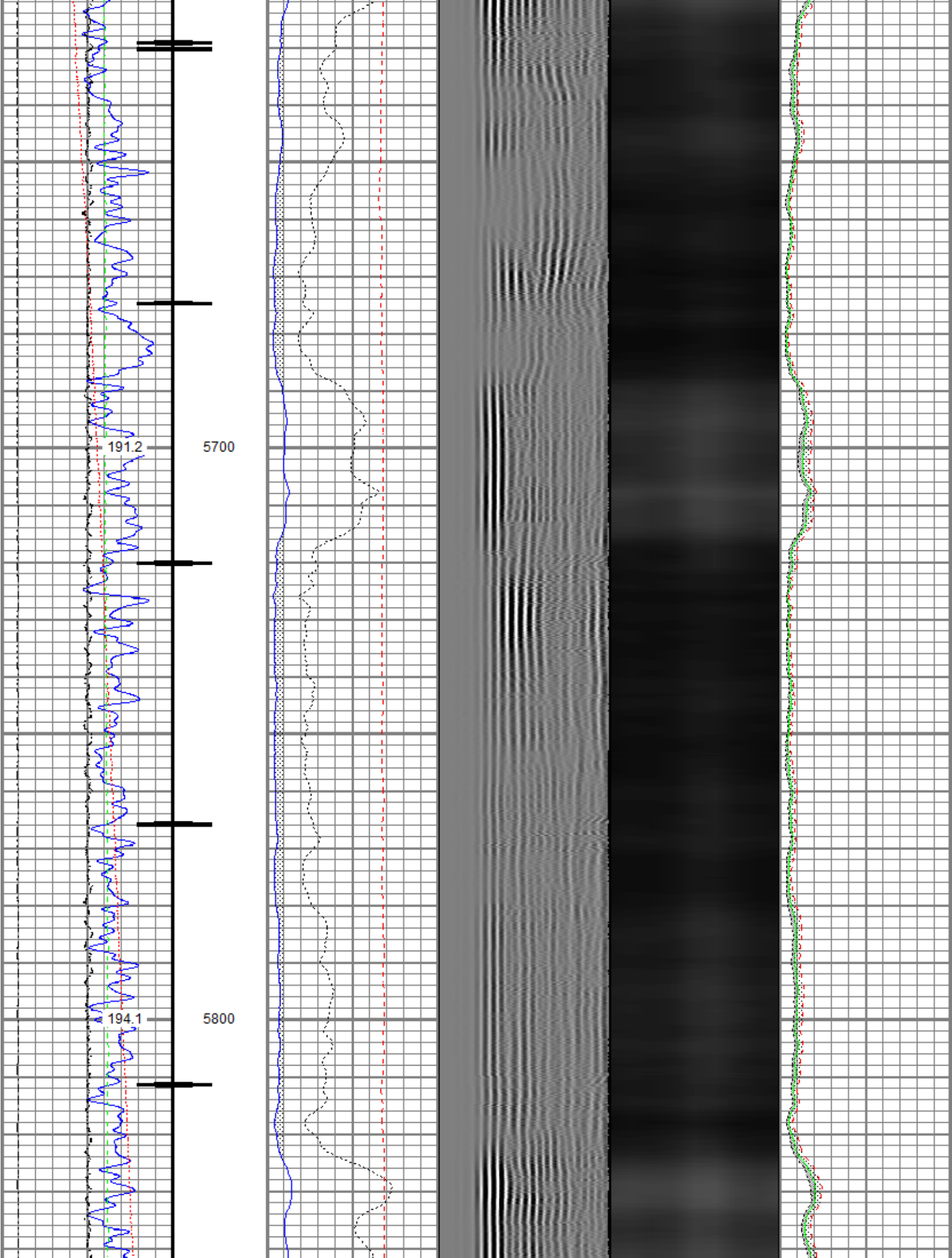

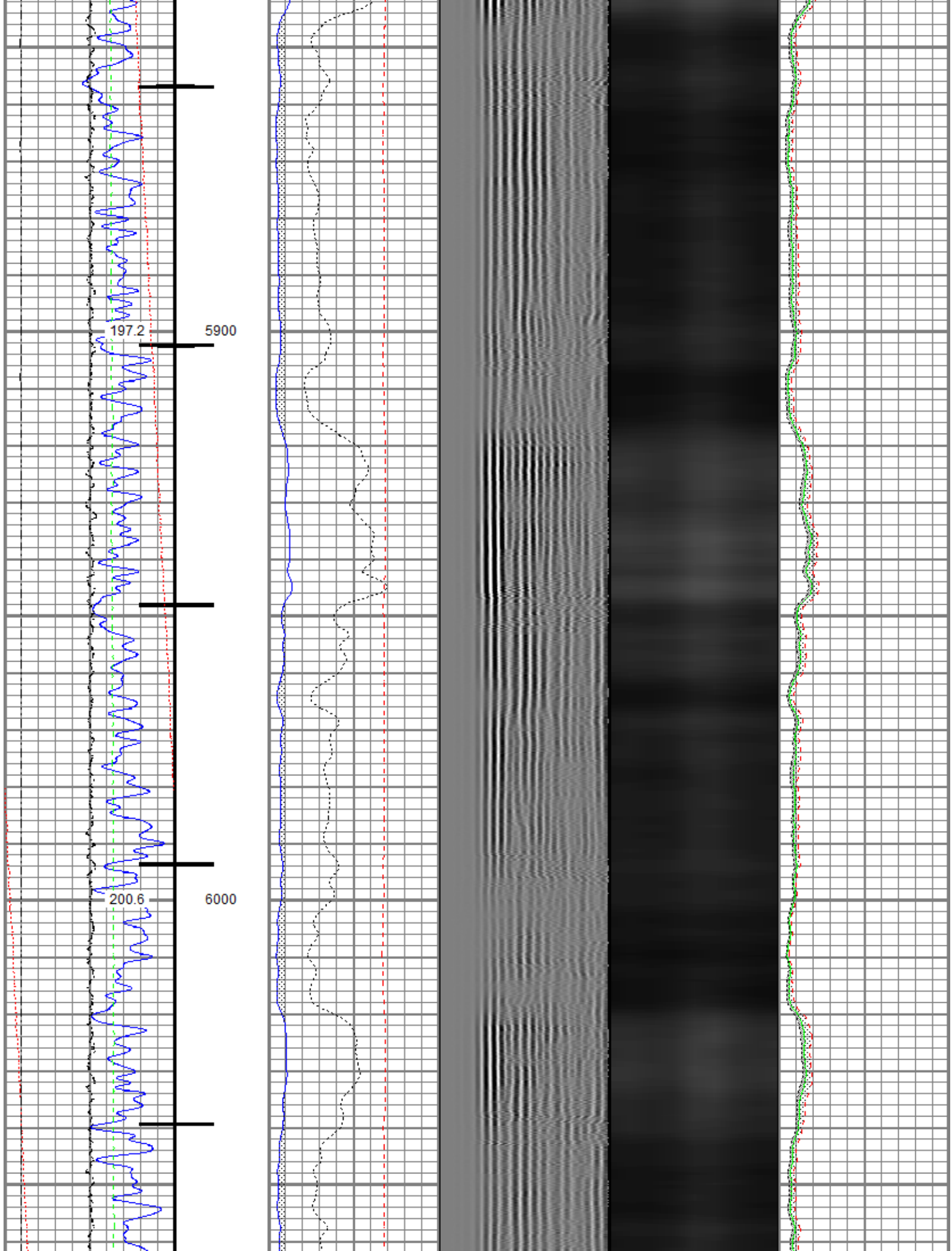

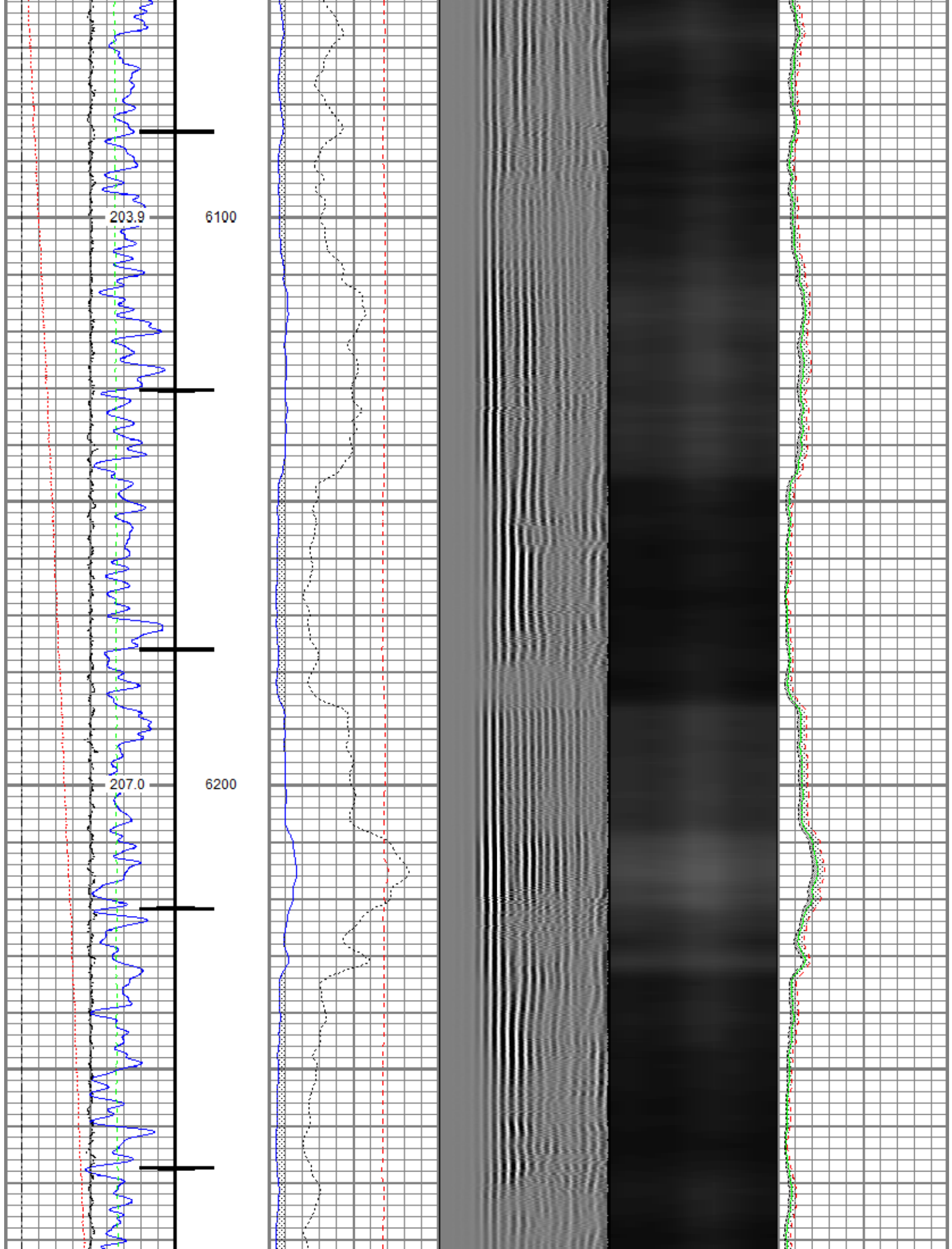

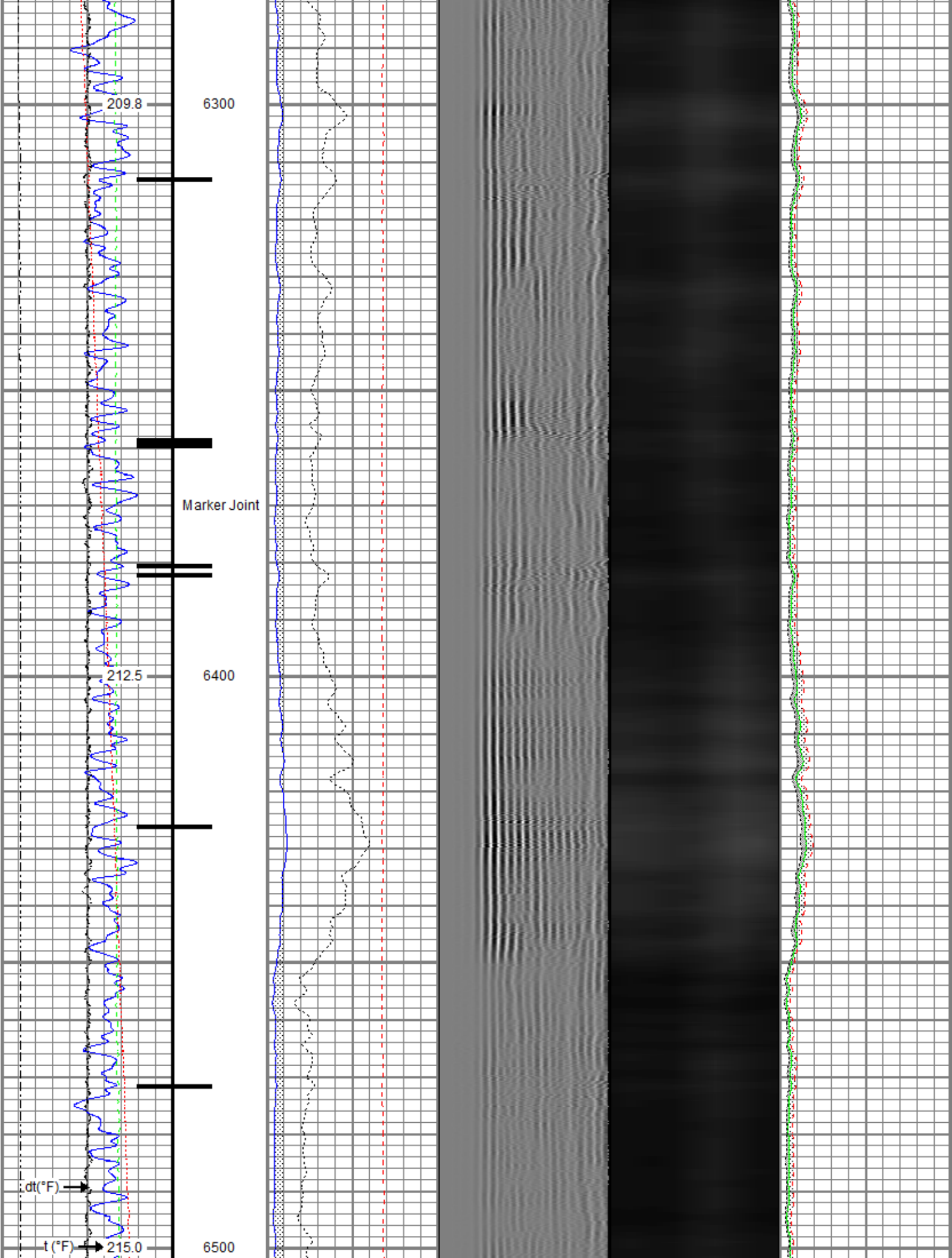

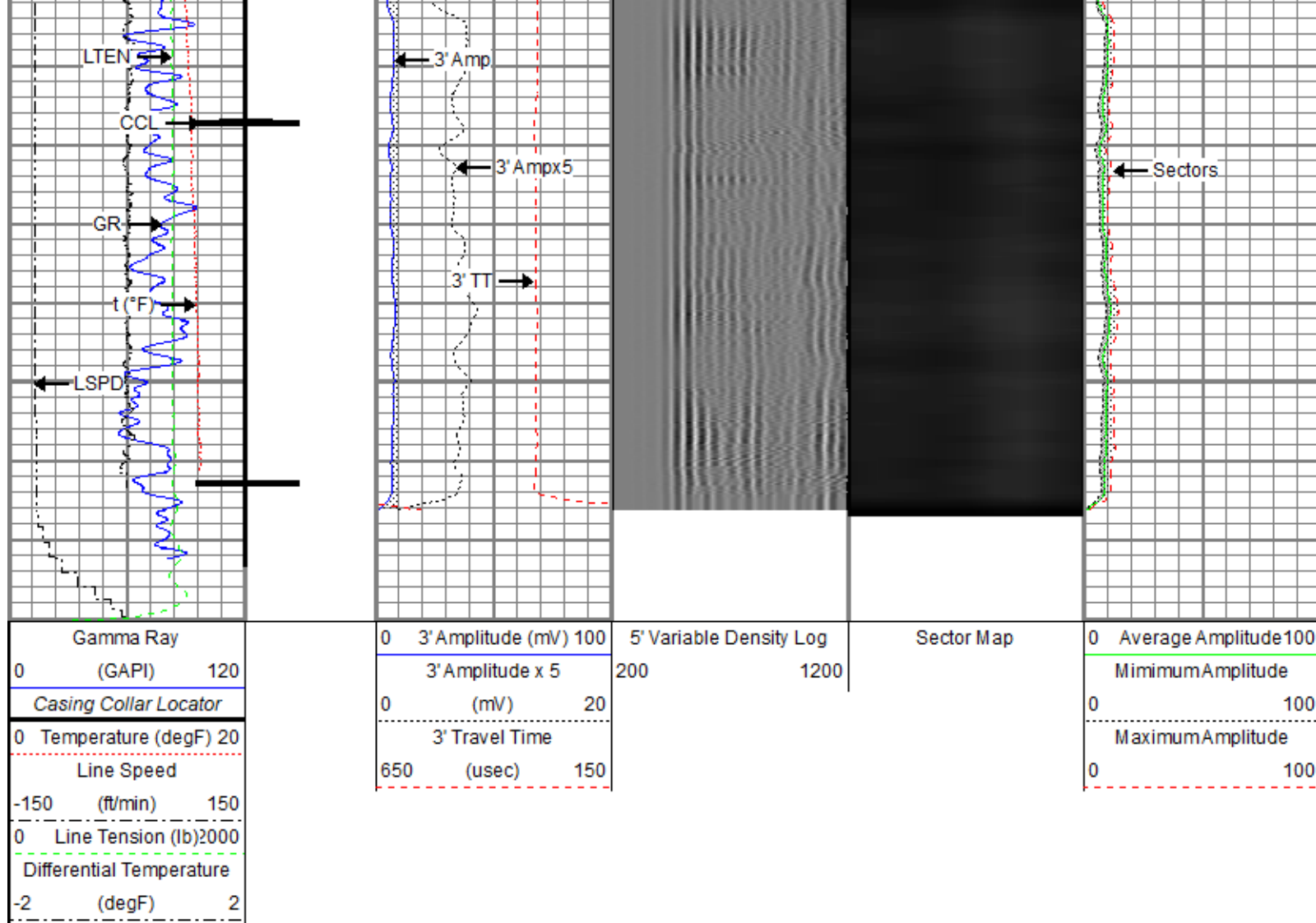

Repeat Pass

Recorded With 2500 PSI Surface Induced Pressure

Database File: src\src energy_troutd 2n-29b-l_rbl_07-24-18\src energy_troutd 2n-29b-l_rbl_07-24-18.db
 Dataset Pathname: repeat.1
 Presentation Format: ros_radri
 Dataset Creation: Tue Jul 24 08:41:55 2018
 Charted by: Depth in Feet scaled 1:240

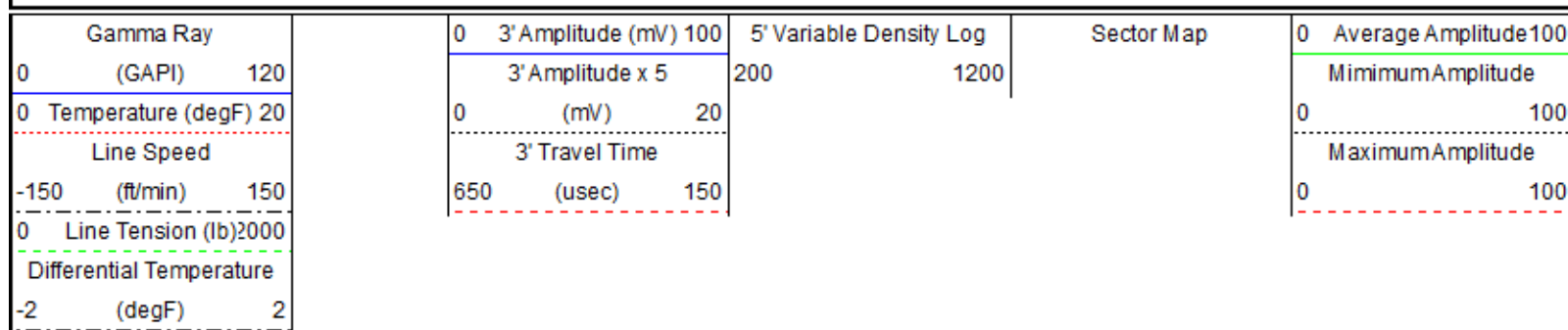

Repeat Pass

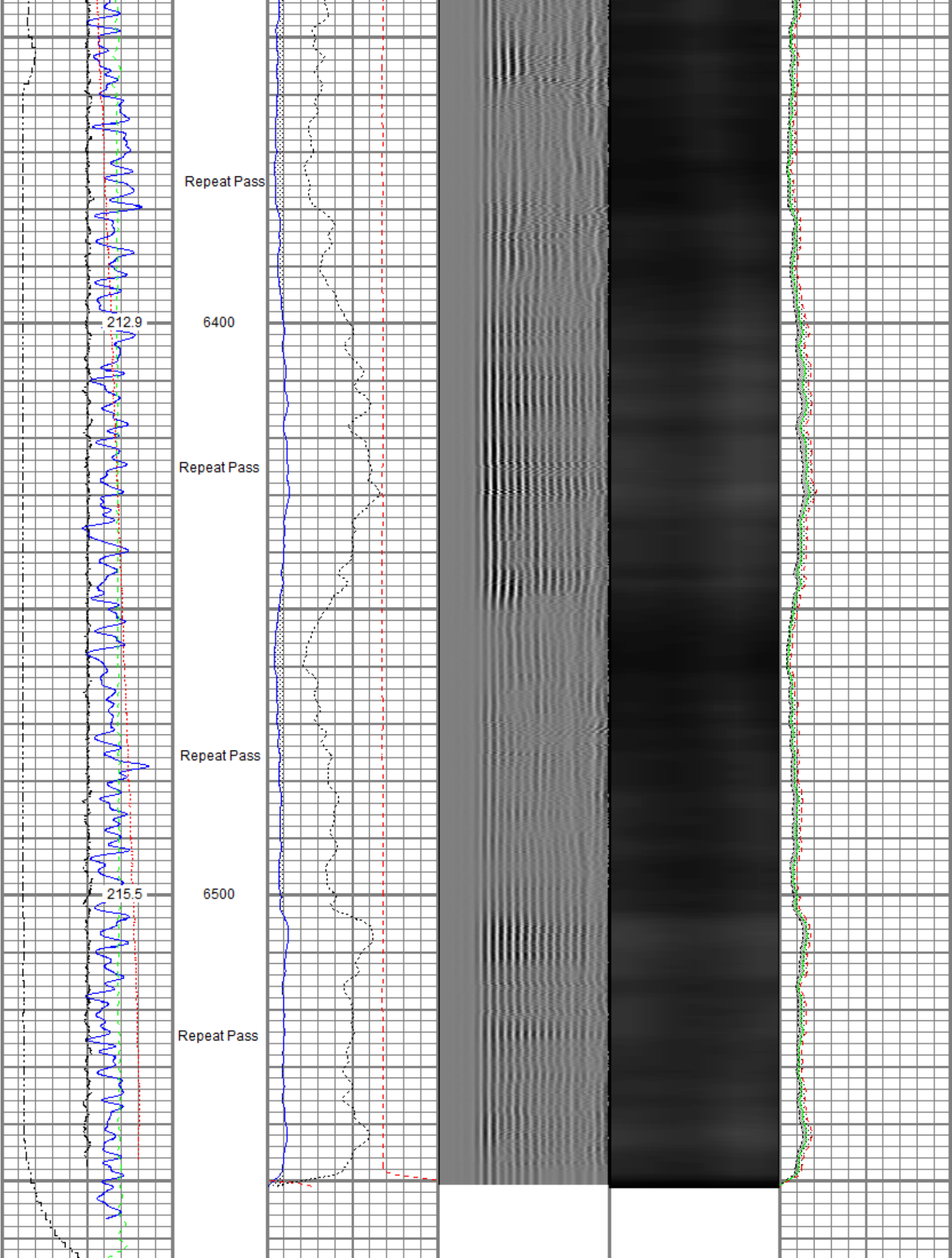

Gamma Ray	0	3' Amplitude (mV)	100	5' Variable Density Log	Sector Map	0	Average Amplitude	100
0 (GAPI) 120		3' Amplitude x 5	200	1200			Minimum Amplitude	
0 Temperature (degF) 20		0 (mV) 20				0		100
Line Speed		3' Travel Time					Maximum Amplitude	
-150 (ft/min) 150		650 (usec) 150				0		100
0 Line Tension (lb) 2000								
Differential Temperature								
-2 (degF) 2								

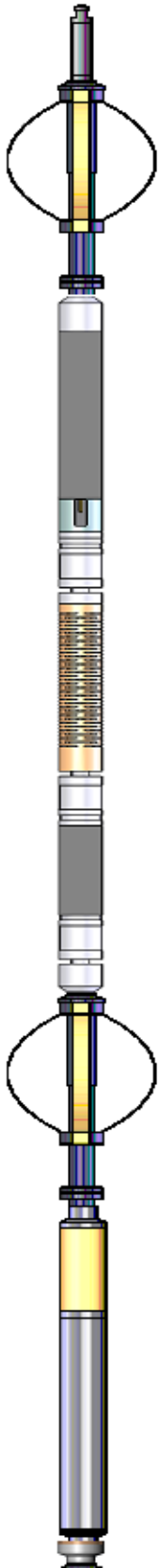
Sensor	Offset (ft)	Schematic	Description	Length (ft)	O.D. (in)	Weight (lb)
			Titan CHD-14375 GO Titan 1-7/16" Assembled Electric Cable Head w/ 1" Fishing Neck	1.03	1.44	3.60
			Probe CENT-2750 Probe 2-3/4" Electric Inline Bowspring Centralizer	2.88	2.75	20.00
TEMP	17.03					
WVFS8	14.80		Probe Radii-2750 RBT (FW1302-001) Probe 2-3/4" Radial Cement Bond Tool with Integral Temperature Sub	9.39	2.75	105.00
WVFS7	14.80					
WVFS6	14.80					
WVFS5	14.80					
WVFS4	14.80					
WVFS3	14.80					
WVFS2	14.80					
WVFS1	14.80					
WVFCAL	14.80					
WVF3FT	14.80					
WVF5FT	13.80					
			Probe CENT-2750 Probe 2-3/4" Electric Inline Bowspring Centralizer	2.88	2.75	20.00
CCL\$2	6.79					
CCL\$1	6.79					
GR	5.55		Probe GR-CCL-2750 GOB (FW1212-026) Probe 2-3/4" rev.2 Digital Scintillation Gamma Ray/CCL Combined	4.51	2.75	55.00
			Probe ADPT-6P-GO	0.28	2.75	2.00

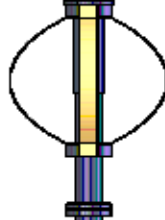

Probe 2-3/4" 6-Pin Top to GO Bottom Adaptor Sub
Probe CENT-2750
Probe 2-3/4" Electric Inline Bowspring Centralizer

2.88

2.75

20.00

Dataset: SRC Energy_Troudt 2N-29B-L_RBL_07-24-18.db: field/well/run1/main.2
Total length: 23.86 ft
Total weight: 225.60 lb
O.D.: 2.75 in

Calibration Report

Database File C:\ProgramData\Warrior\Data\SRC\SRC Energy_Troudt 2N-29B-L_RBL_07-24-18\SRC Energy_Troudt 2N-29B-L_RBL_07-24-18
Dataset Pathname main.2
Dataset Creation Tue Jul 24 08:30:58 2018

Gamma Ray Calibration Report

Serial Number: FW1212-026
Tool Model: 2750 GOB
Performed: Sun Nov 12 12:27:51 2017

Calibrator Value: 637.0 GAPI

Background Reading: 113.7 cps
Calibrator Reading: 1029.1 cps

Sensitivity: 0.6959 GAPI/cps

Segmented Cement Bond Log Calibration Report

Serial Number: FW1302-001
Tool Model: 2750 RBT

Calibration Casing Diameter: 5.500 in
Calibration Depth: 36.170 ft

Master Calibration, performed (Derived):

	Raw (v)		Calibrated (mv)		Results	
	Zero	Cal	Zero	Cal	Gain	Offset
3'	0.001	0.551	0.800	71.921	129.266	0.678
CAL	0.618	0.622				
5'	0.000	0.457	0.800	71.921	155.645	0.746
SUM						
S1	0.001	0.508	0.000	100.000	197.271	-0.157
S2	0.001	0.532	0.000	100.000	188.445	-0.174
S3	0.001	0.571	0.000	100.000	175.372	-0.179
S4	0.001	0.602	0.000	100.000	166.491	-0.166
S5	0.001	0.626	0.000	100.000	159.956	-0.187
S6	0.001	0.598	0.000	100.000	167.715	-0.247
S7	0.001	0.551	0.000	100.000	181.962	-0.254
S8	0.001	0.528	0.000	100.000	189.665	-0.189

Internal Reference Calibration, performed (Not Performed):

	Raw (v)		Calibrated (v)		Results	
	Zero	Cal	Zero	Cal	Gain	Offset
CAL	0.000	0.000	0.618	0.622	1.000	0.000

Air Zero Calibration, performed Tue Jul 24 06:36:07 2018:

	Raw (v)	Calibrated (v)	Results
	Zero	Zero	Offset
3'	0.000	0.000	0.000
5'	0.000	0.000	0.000
SUM			
S1	0.000	0.000	0.000
S2	0.000	0.000	0.000
S3	0.000	0.000	0.000
S4	0.000	0.000	0.000
S5	0.000	0.000	0.000
S6	0.000	0.000	0.000
S7	0.000	0.000	0.000
S8	0.000	0.000	0.000

Temperature Calibration Report			
Serial Number:	FW1302-001		
Tool Model:	2750 RBT		
Performed:	Sun Nov 12 13:24:58 2017		
	Reference	Reading	
Low Reference:	100.00 degF	107.47	degF
High Reference:	350.00 degF	404.08	degF
Gain:	0.84		
Offset:	9.42		
Delta Spacing	1		

	Company	SRC Energy Inc
	Well	Troutt 2N-29B-L
	Field	Wattenberg
	County	Weld
	State	Colorado