

OPERATOR: **Bayswater E&P, LLC**
WELL NAME: **G & D Hanks V-27-28HN**
FIELD NAME: DJ Basin - Wattenberg
DRILLING RIG: True 38
API #: 05-123-46035

LAT/LONG: 40.541925, -104.759854
SURFACE HOLE: SWSE S27-T7N-R66W, 1168' FSL, 1575' FEL
BOTTOM HOLE: S28-T7N-R66W, 510' FSL, 5' FWL



Earth Science Agency, LLC

COUNTY: Weld
STATE: Colorado
GROUND ELEVATION: 4876'
KELLY BUSHING: 4901'
DRILLING FLUID: OBM
TVD VS. MD: 7206' / 18169'
SPUD DATE: May 2, 2018
TD DATE: May 6, 2018

DEPTHS LOGGED: 6000' - 18169'
DATES LOGGED: May 3, 2018 - May 6, 2018
GEOLOGISTS: Curtis Magnino, Kyle Newman
SCALE: 5" = 100'

LEGEND

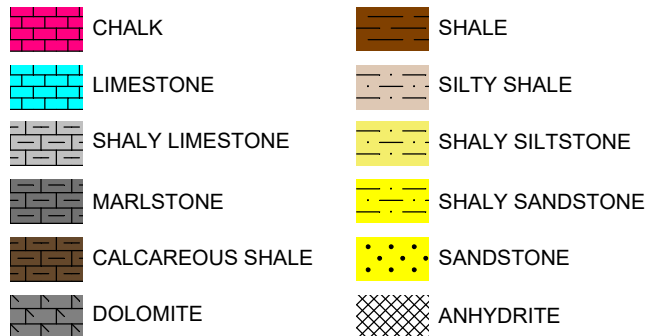

FORMATION CONNECTION MIDNIGHT NEW BIT GAS SHOW FAULT

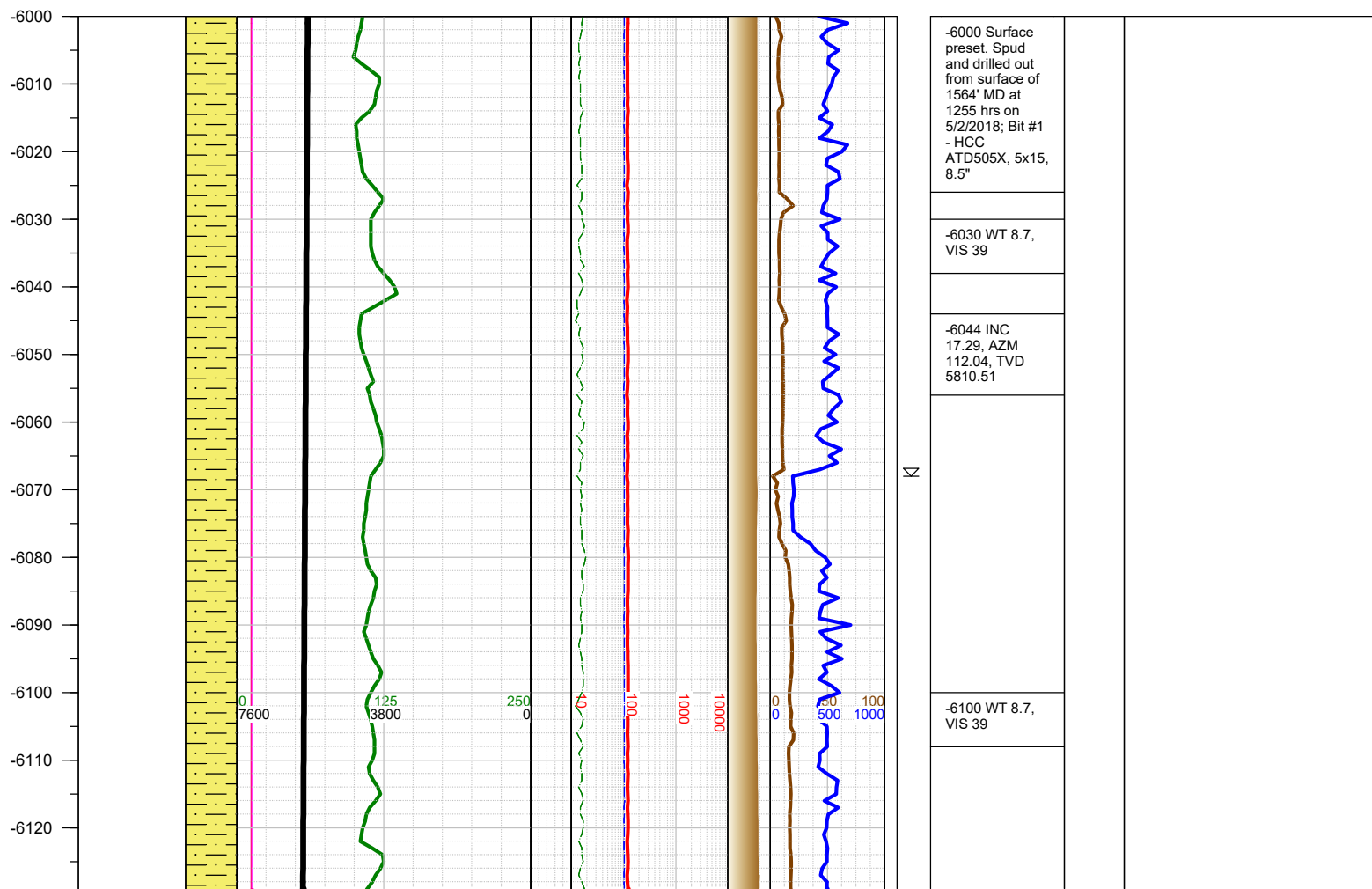
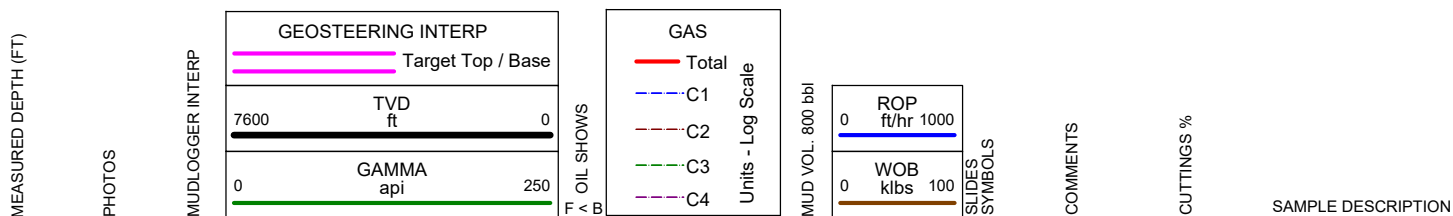

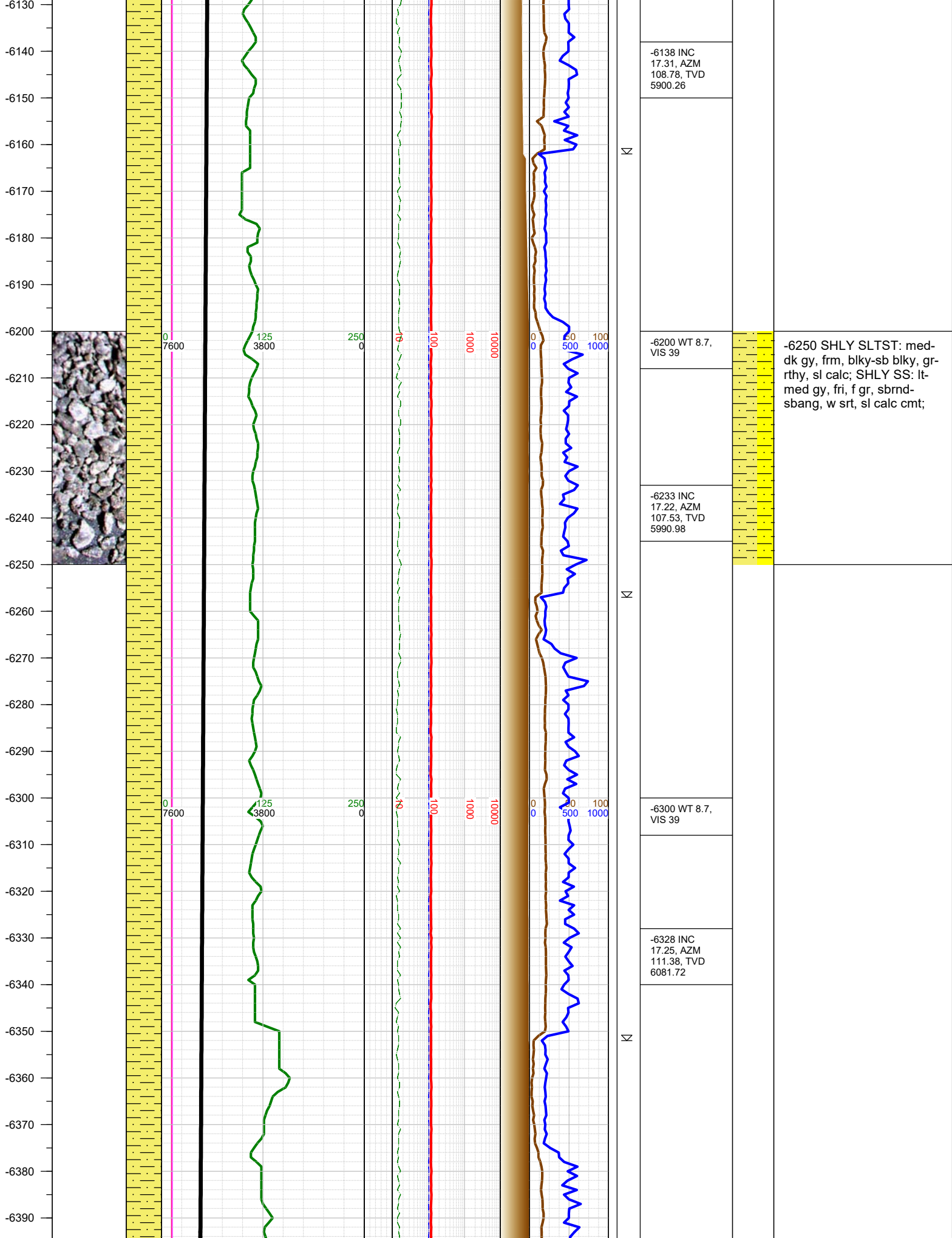

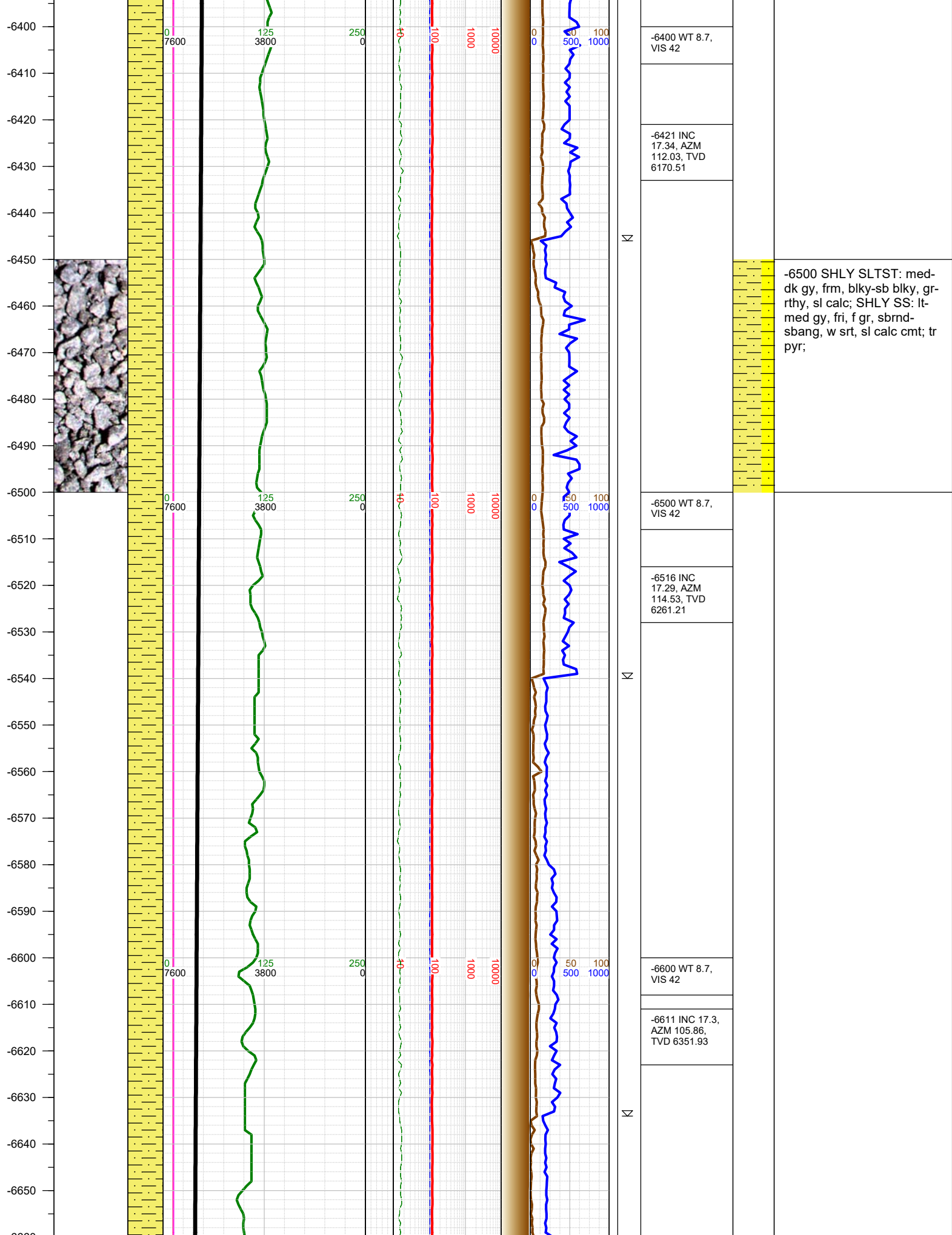

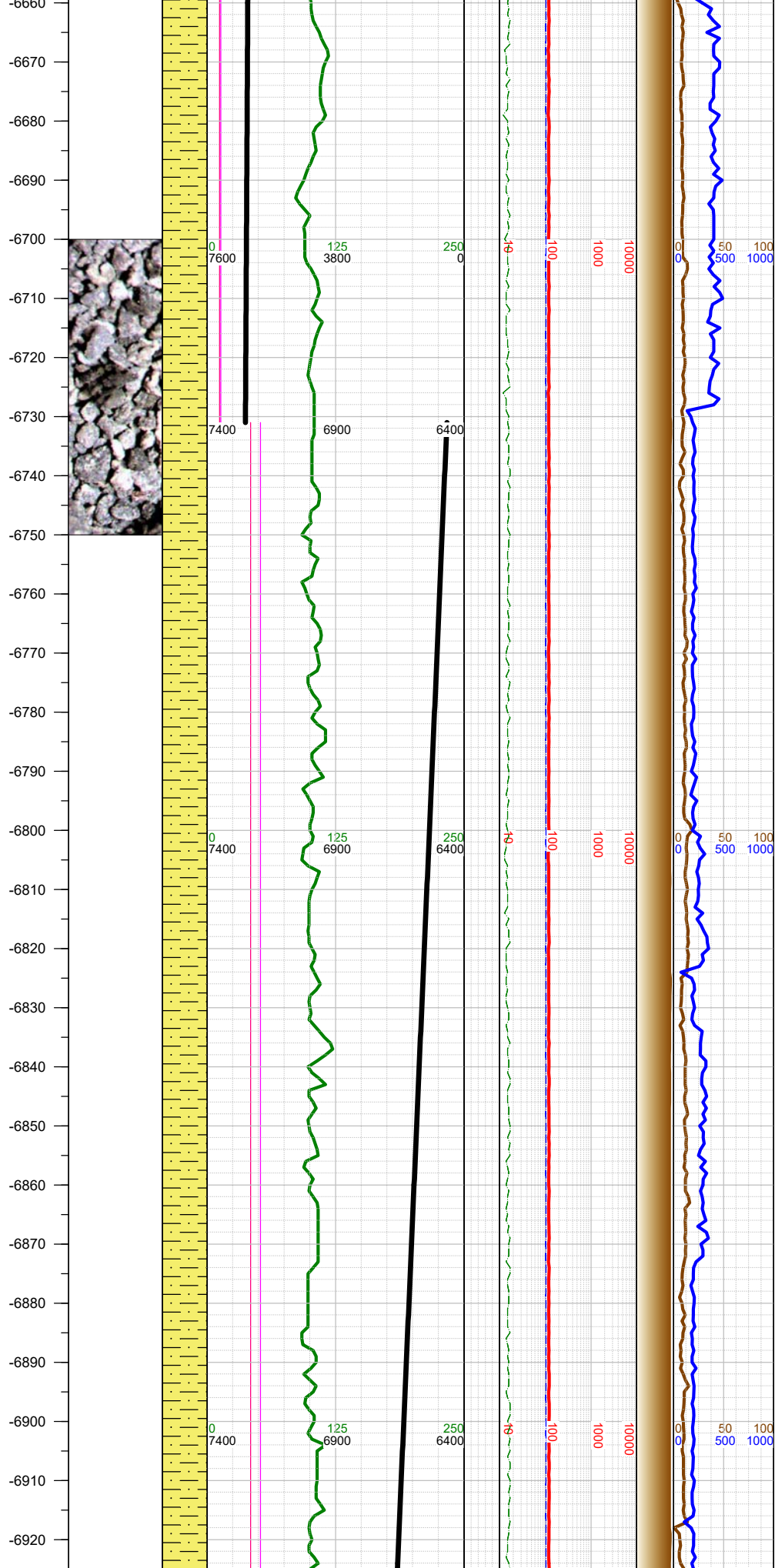

-6750 SHLY SLTST: med-
dk gy, frm, blk-y-sb blk-y, gr-
rthy, sl calc; SHLY SS: lt-
med gy, fri, f gr, sbrnd-
sbang, w srt, sl calc cmt;
SS: wh, mlky, lt gy, lt brn,
s&p, sbrnd-sbang, f gr, w
srt, w cmt, calc cmt;

-6706 INC
14.63, AZM
83.43, TVD
6443.34

-6720 WT 8.8,
VIS 45

-6731 Reached KOP of 6731' MD, 6468' TVD at 1025 hrs on 5/3/2018 and immediately began drilling the curve.

-6731 Change
TVD Scale

-6800 INC 7.8,
AZM 60.08,
TVD 6535.54

-6820 WT 9, VIS
46

-6894 INC 1.02,
AZM 211.2,
TVD 6629.27

-6910 WT 9, VIS
46

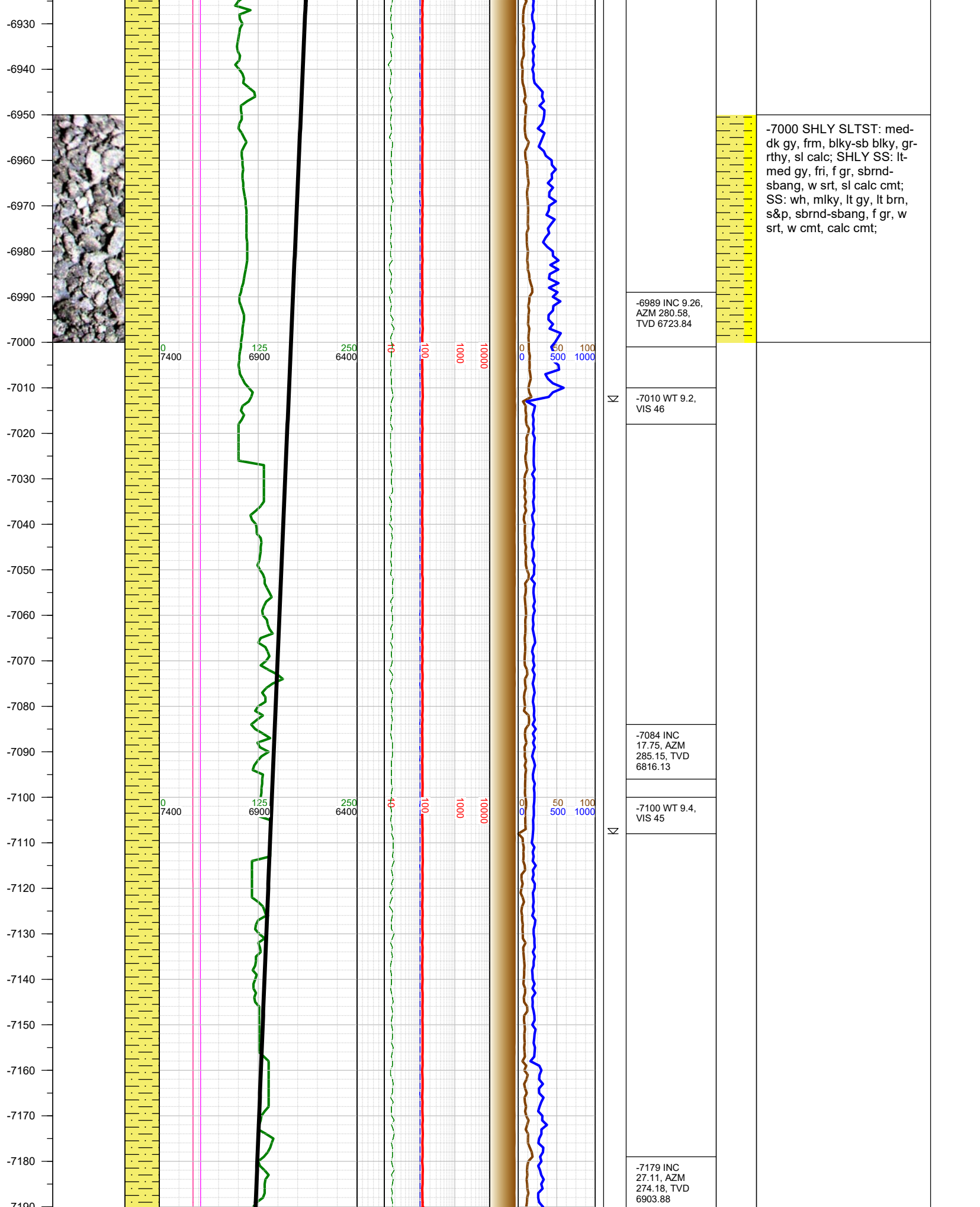

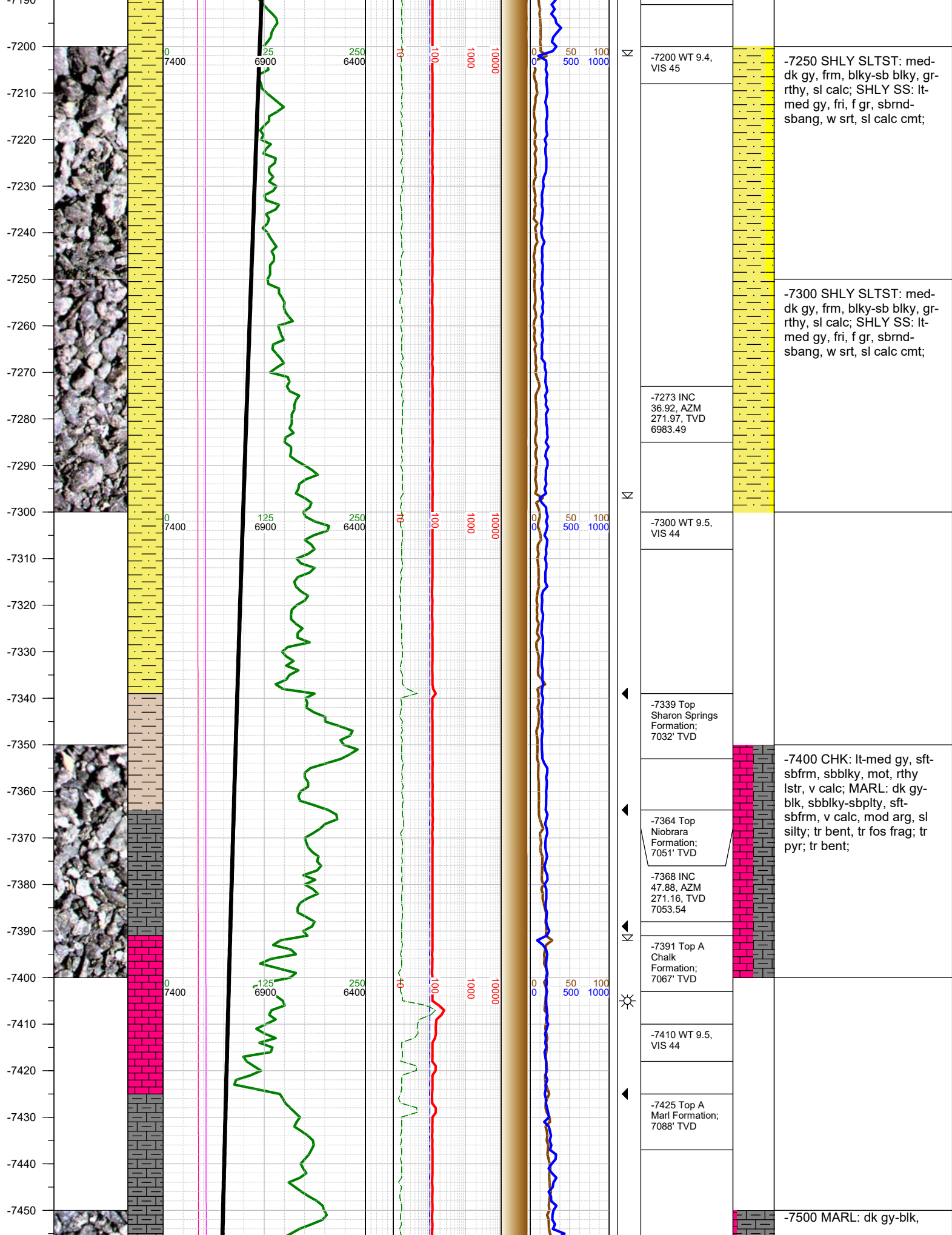

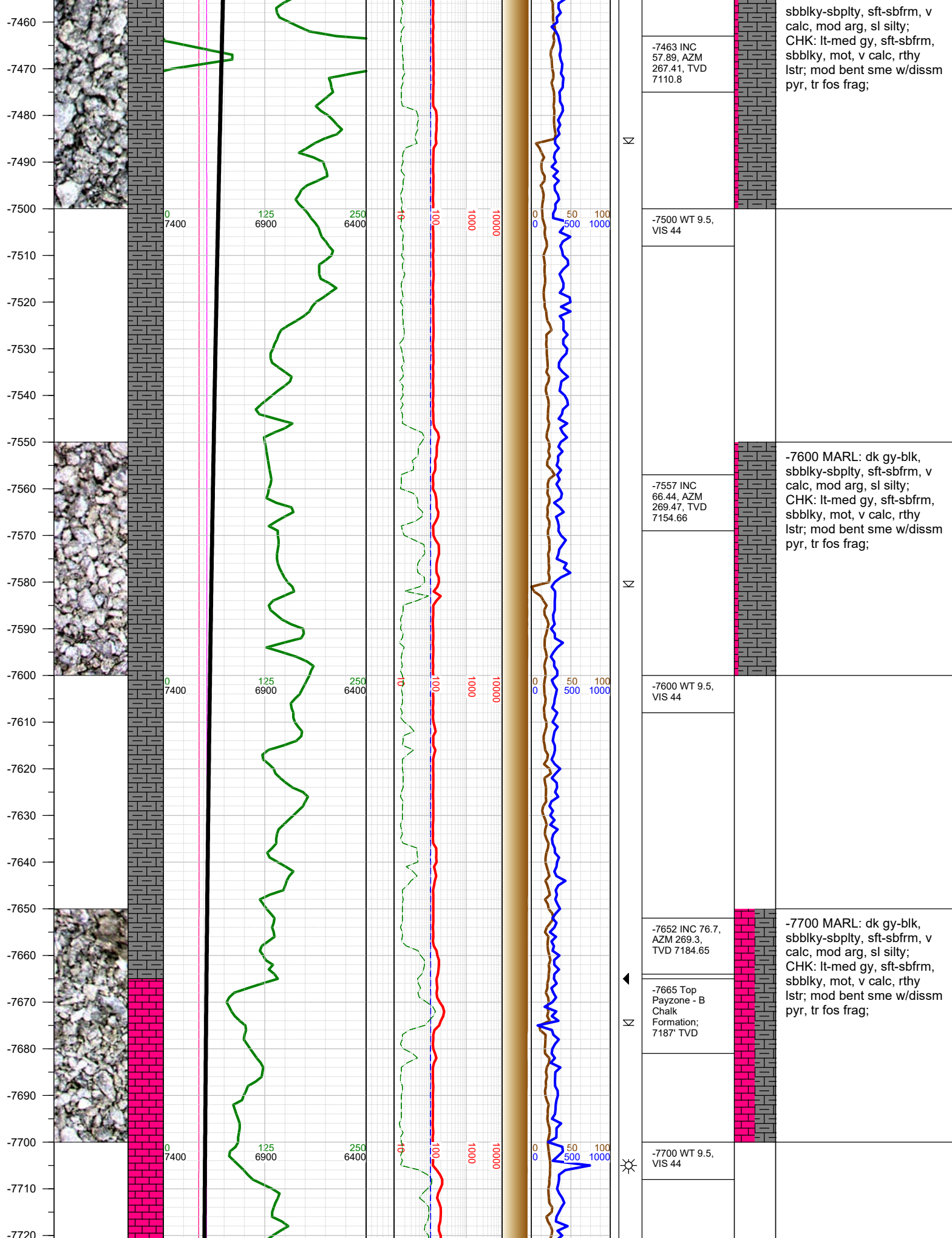

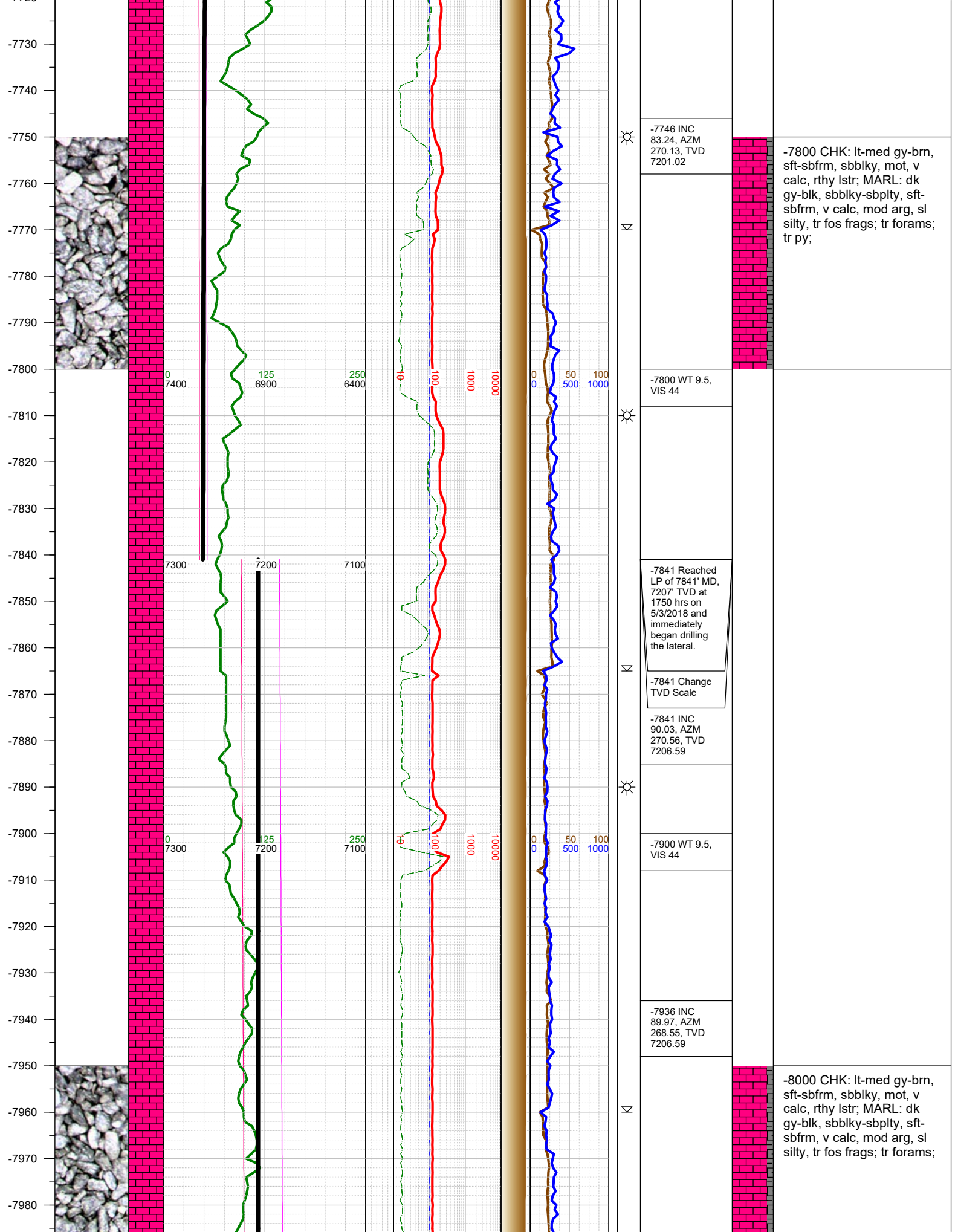

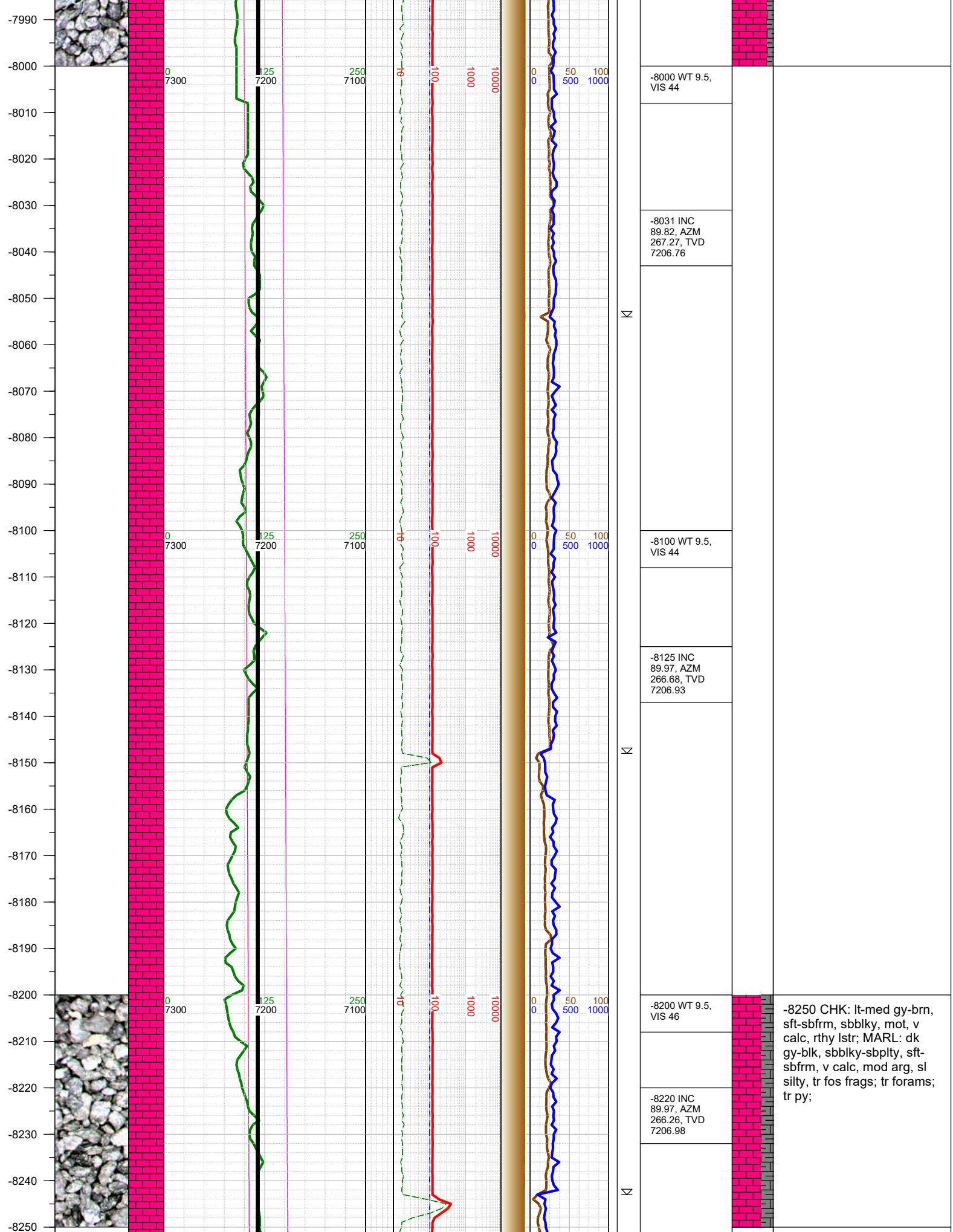

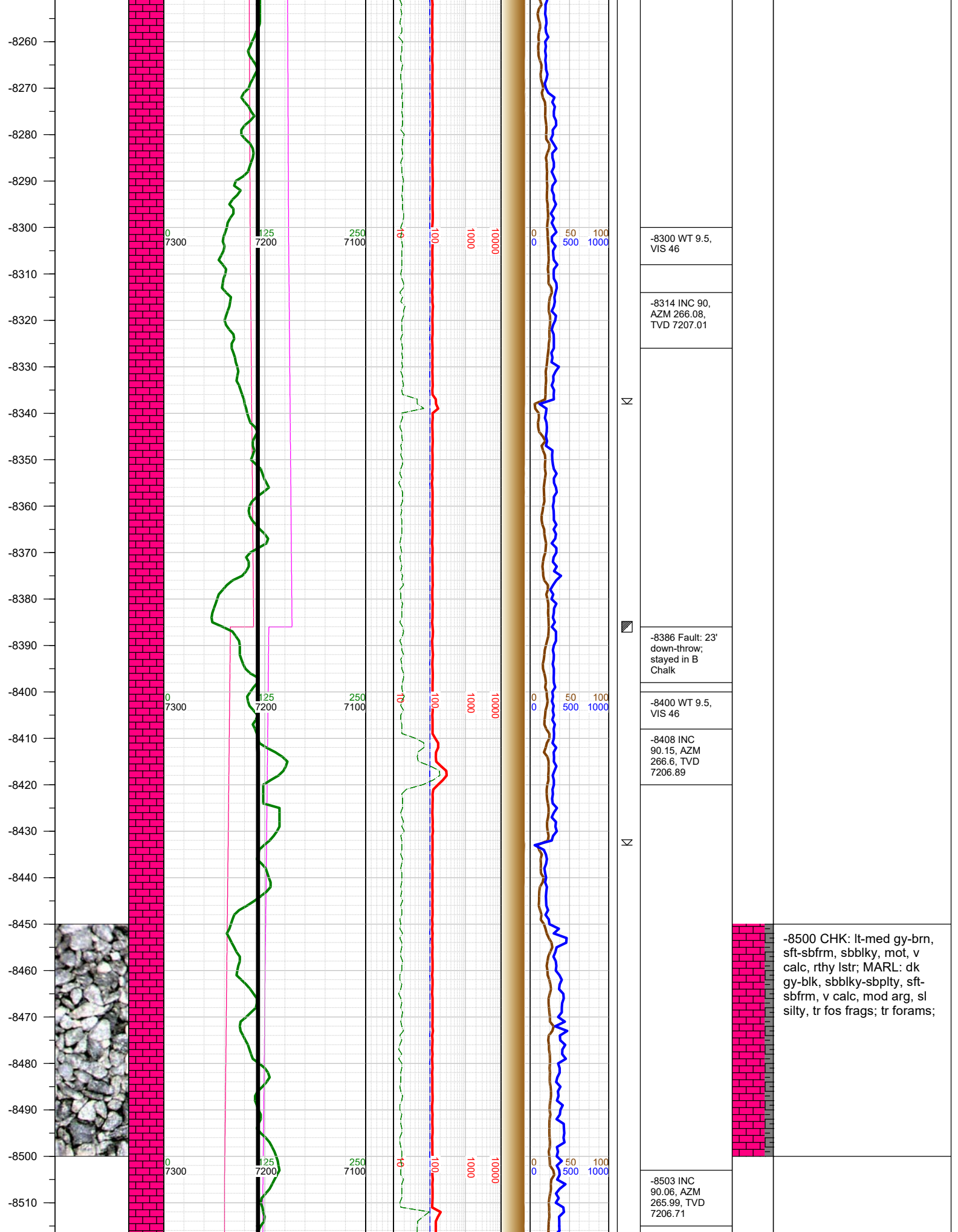

-8520
-8530
-8540
-8550
-8560
-8570
-8580
-8590
-8600
-8610
-8620
-8630
-8640
-8650
-8660
-8670
-8680
-8690
-8700
-8710
-8720
-8730
-8740
-8750
-8760
-8770
-8780

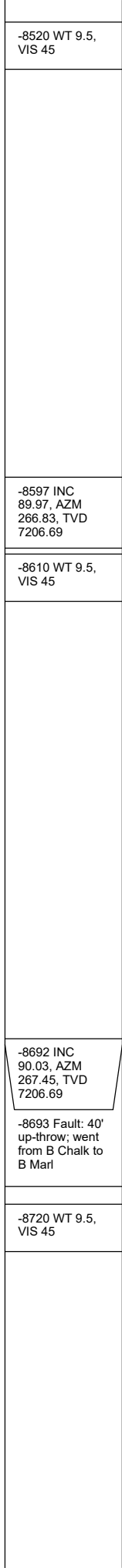
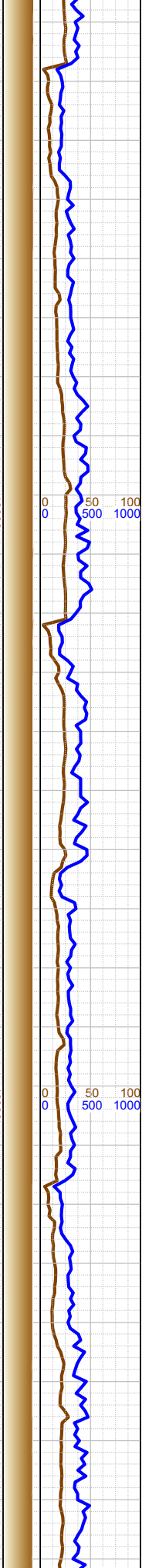
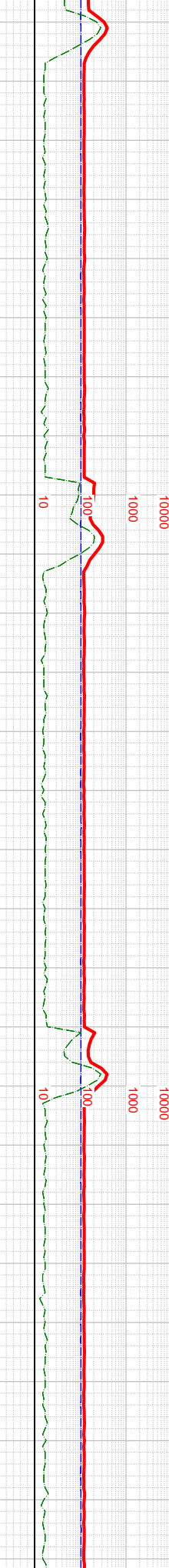
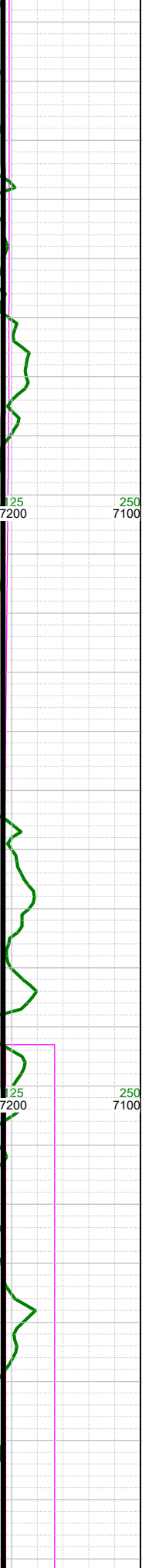
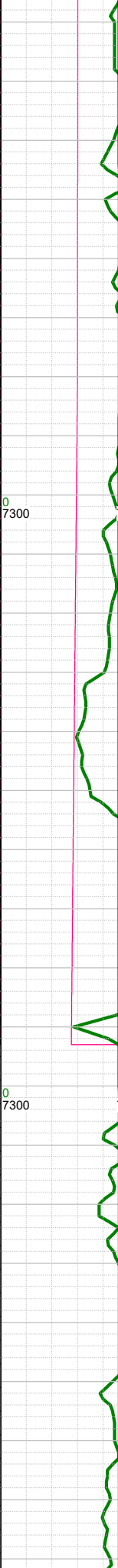
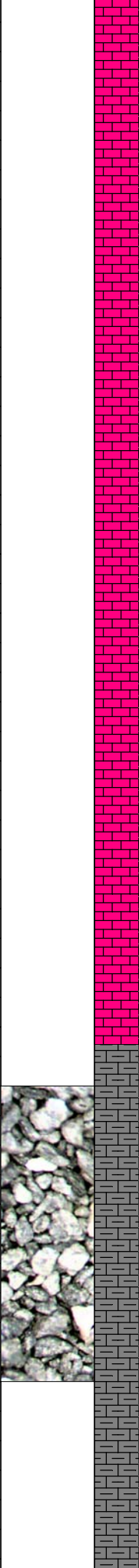

-8520 WT 9.5,
VIS 45

-8597 INC
89.97, AZM
266.83, TVD
7206.69

-8610 WT 9.5,
VIS 45

-8692 INC
90.03, AZM
267.45, TVD
7206.69

-8693 Fault: 40'
up-throw; went
from B Chalk to
B Marl

-8720 WT 9.5,
VIS 45

-8750 MARL: dk gy-blk,
sbbkly-sbplty, sft-sbfrm, v
calc, mod arg, sl silty,
CHK: lt-med gy-brn, sft-
sbfrm, sbbkly, mot, v calc,
rthy lstr; tr fos frags; tr
forams; tr py; tr bent;



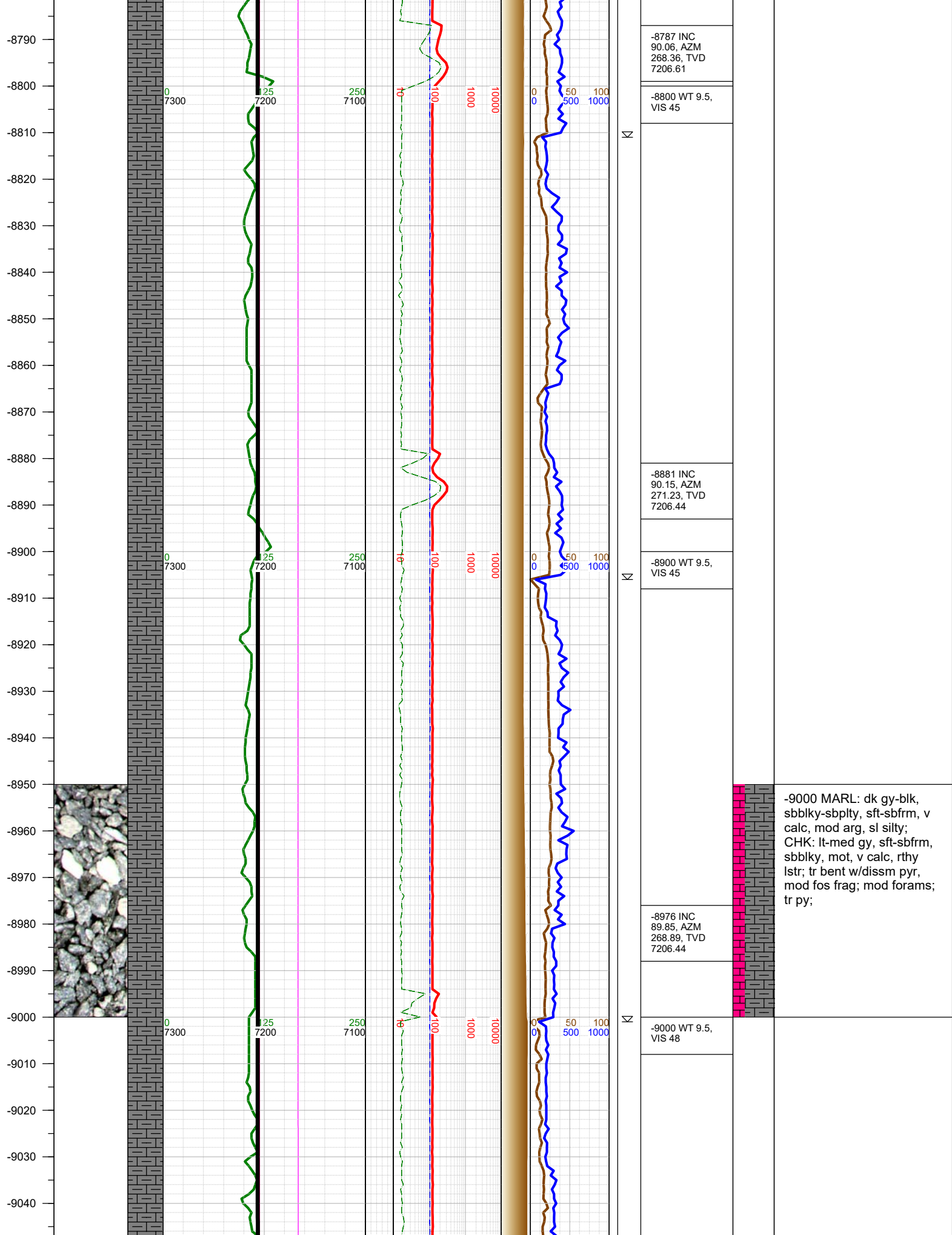

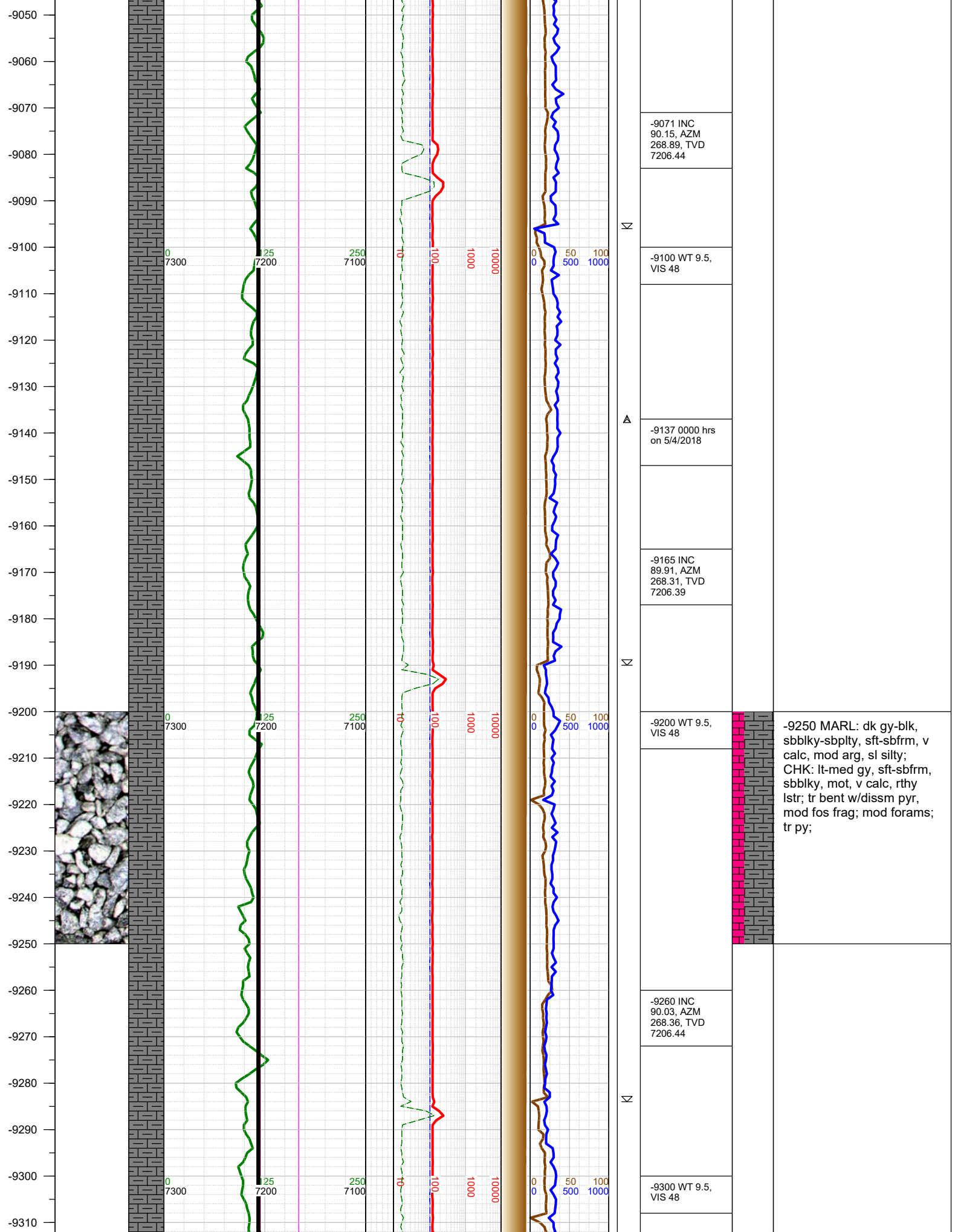

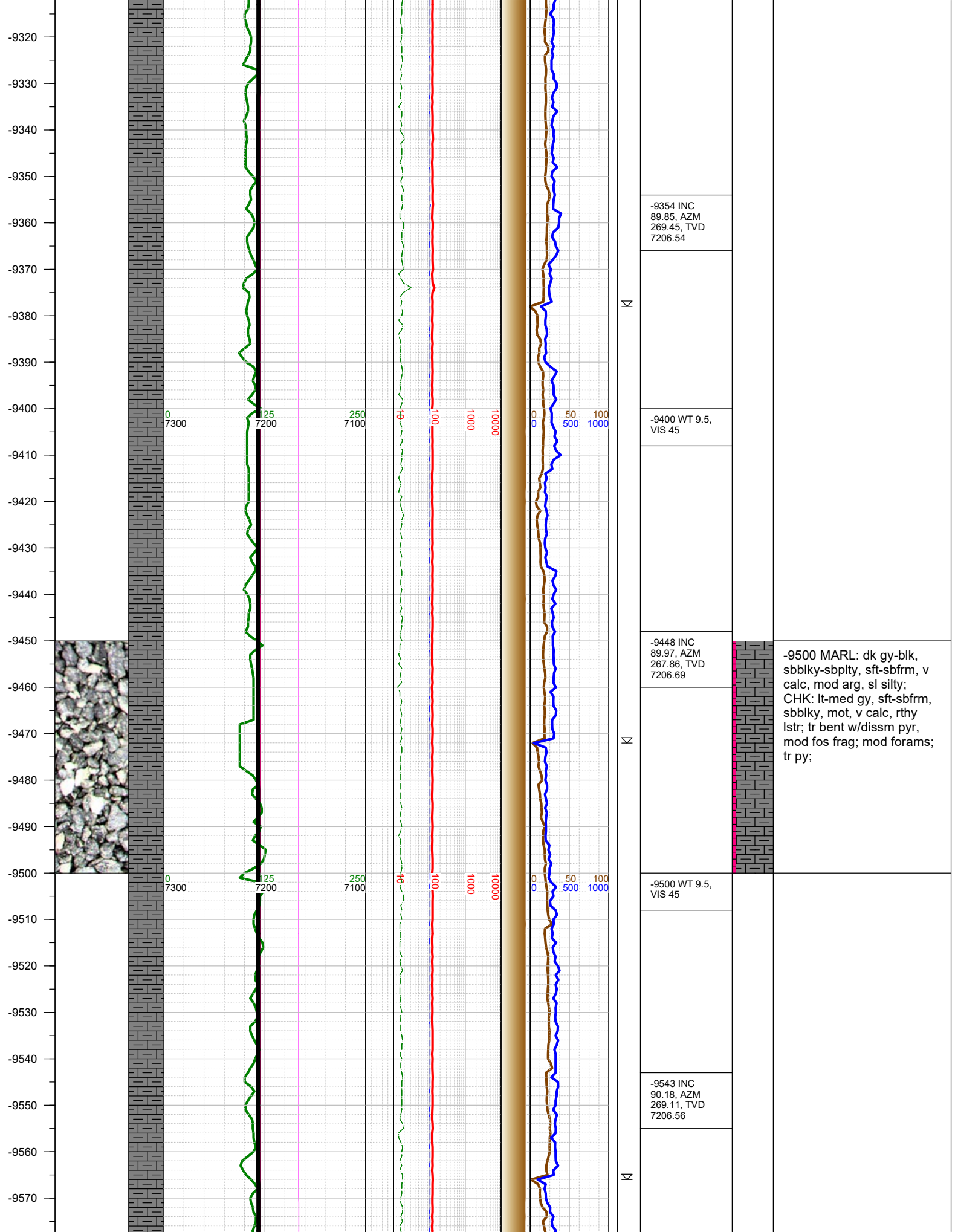

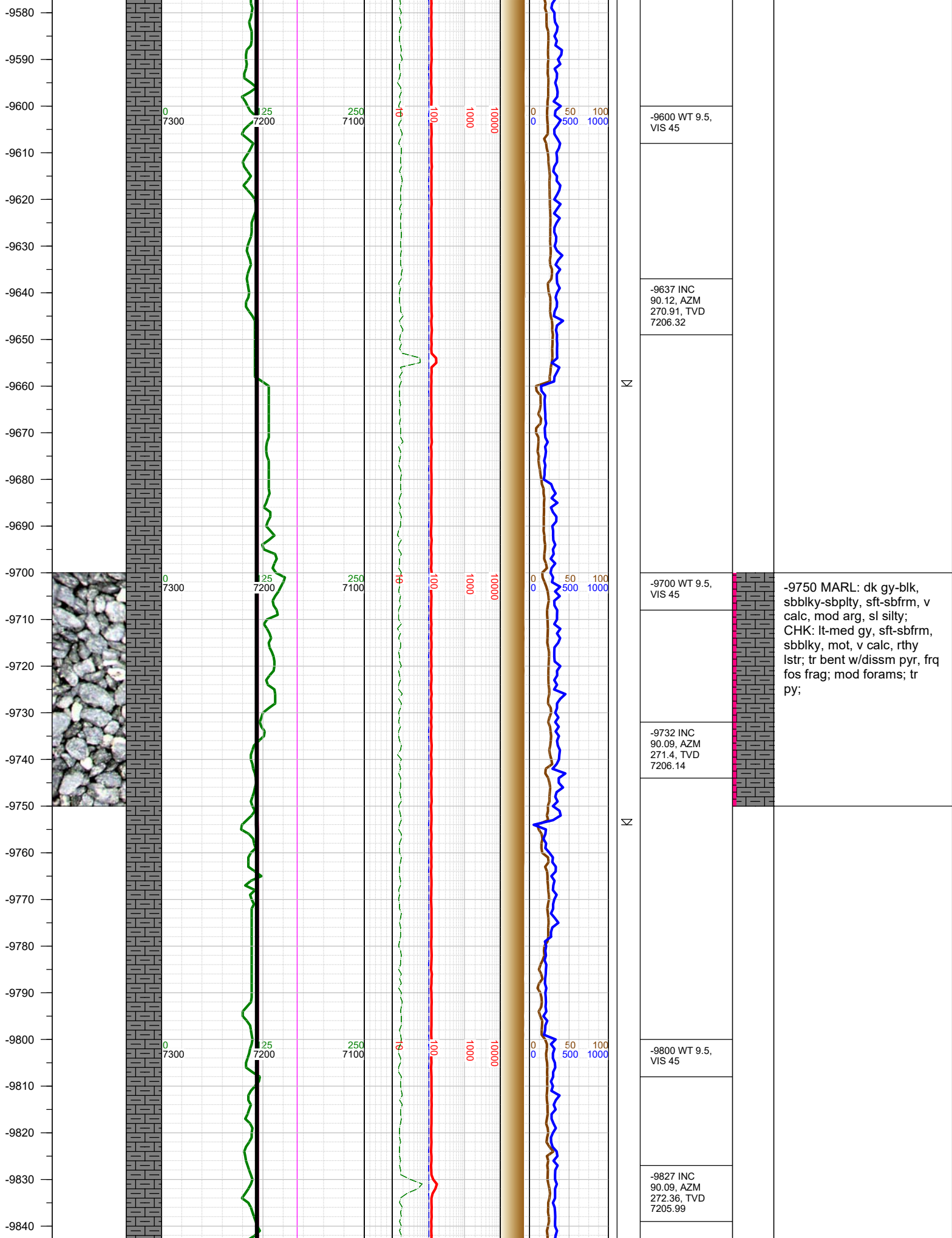

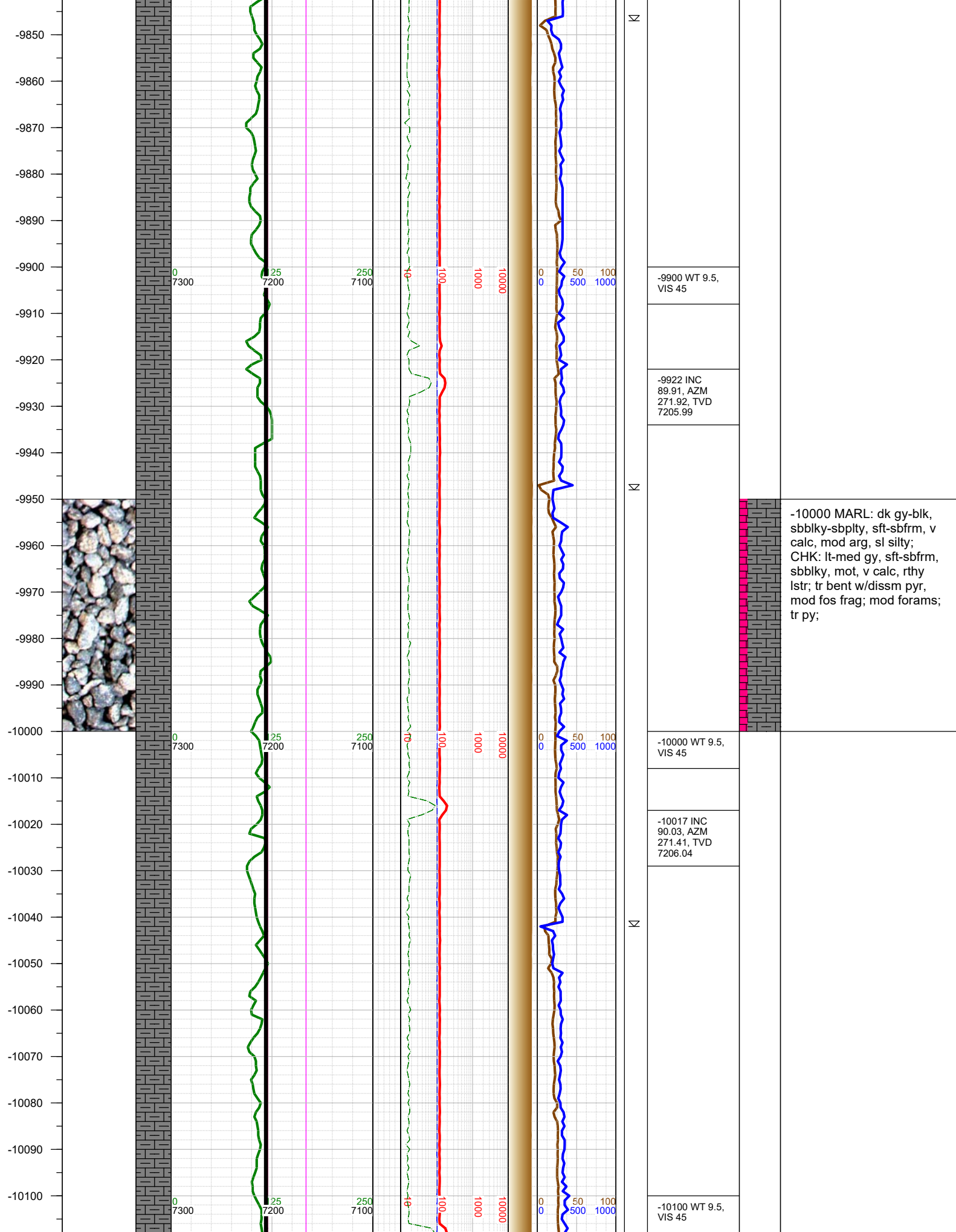

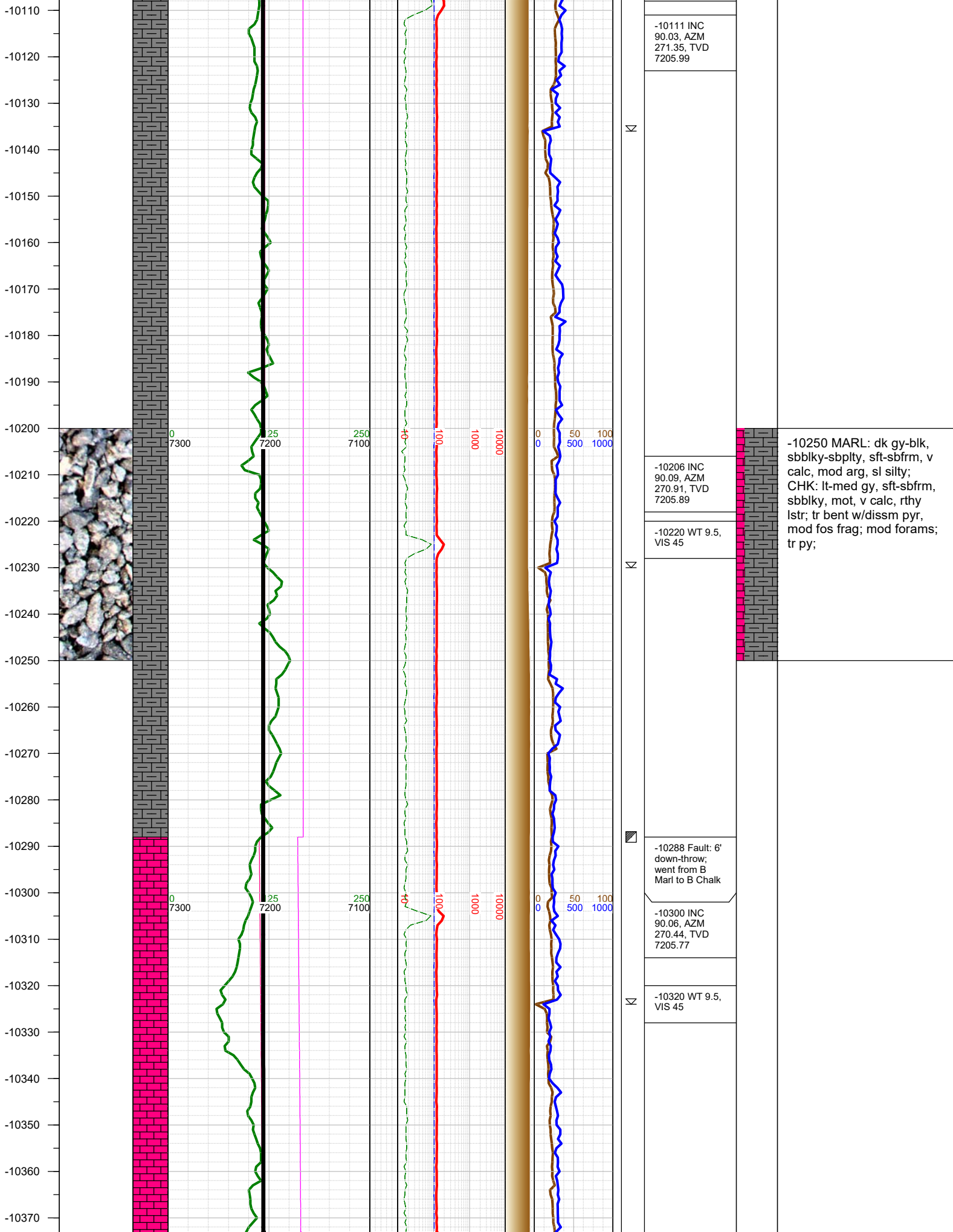

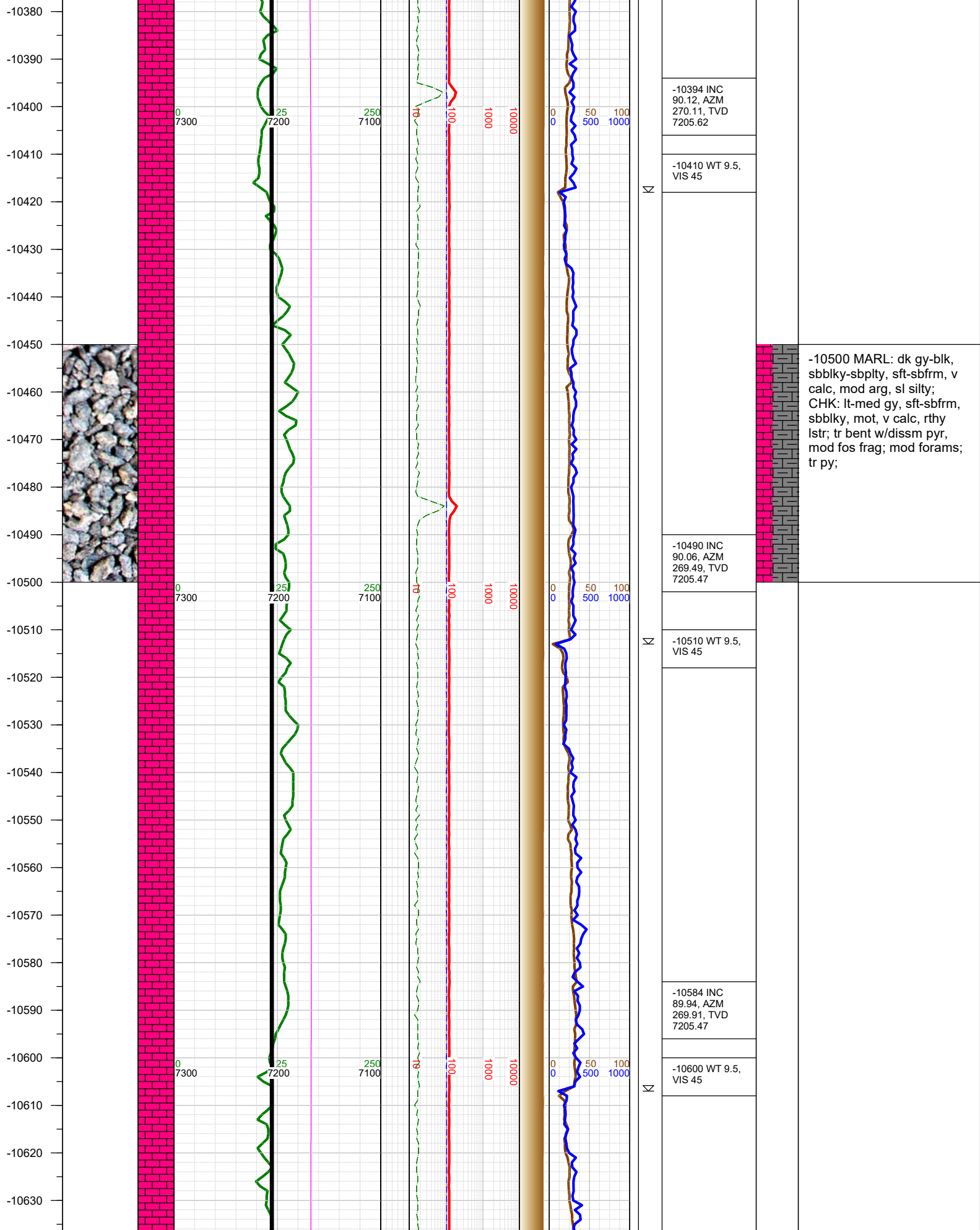

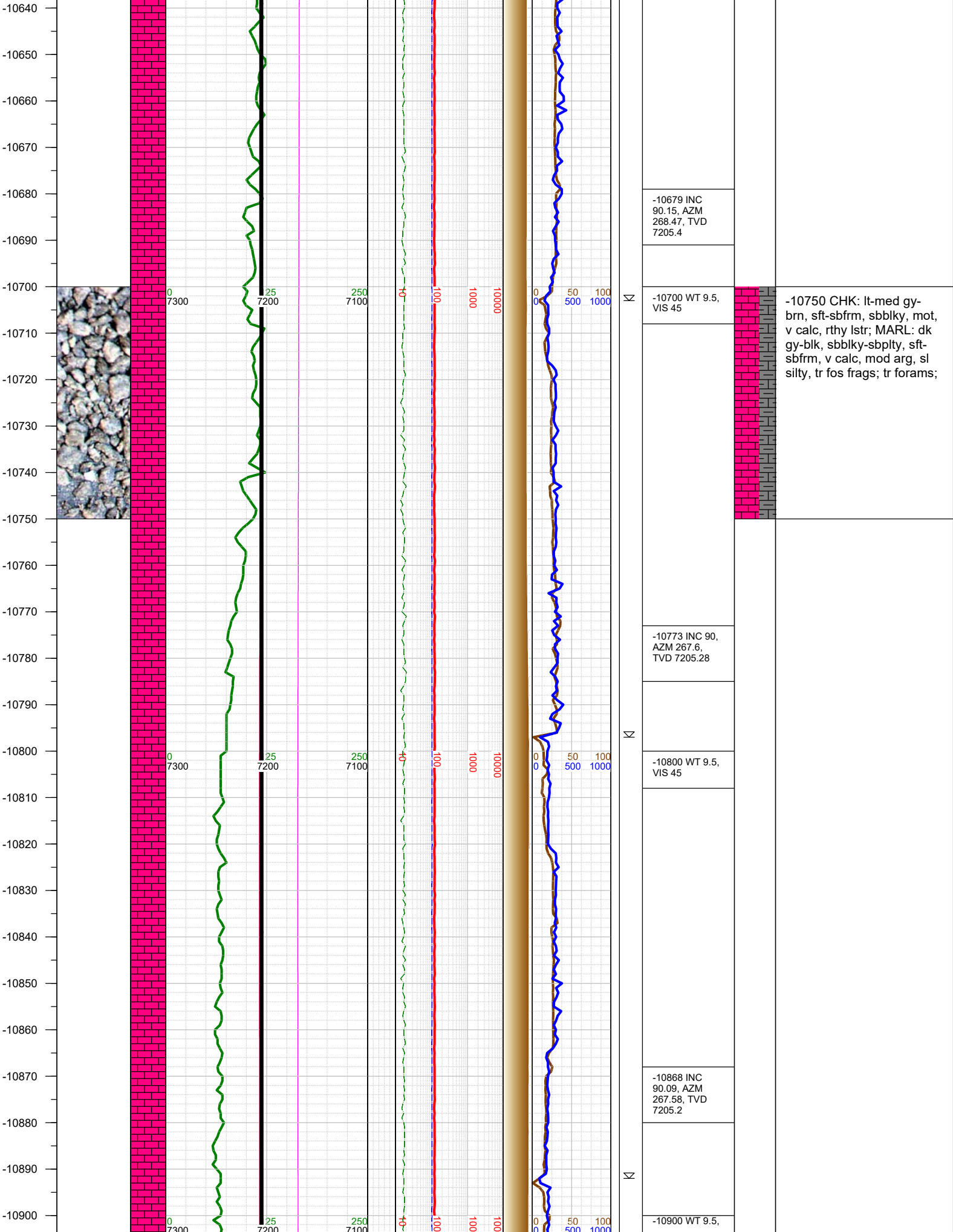

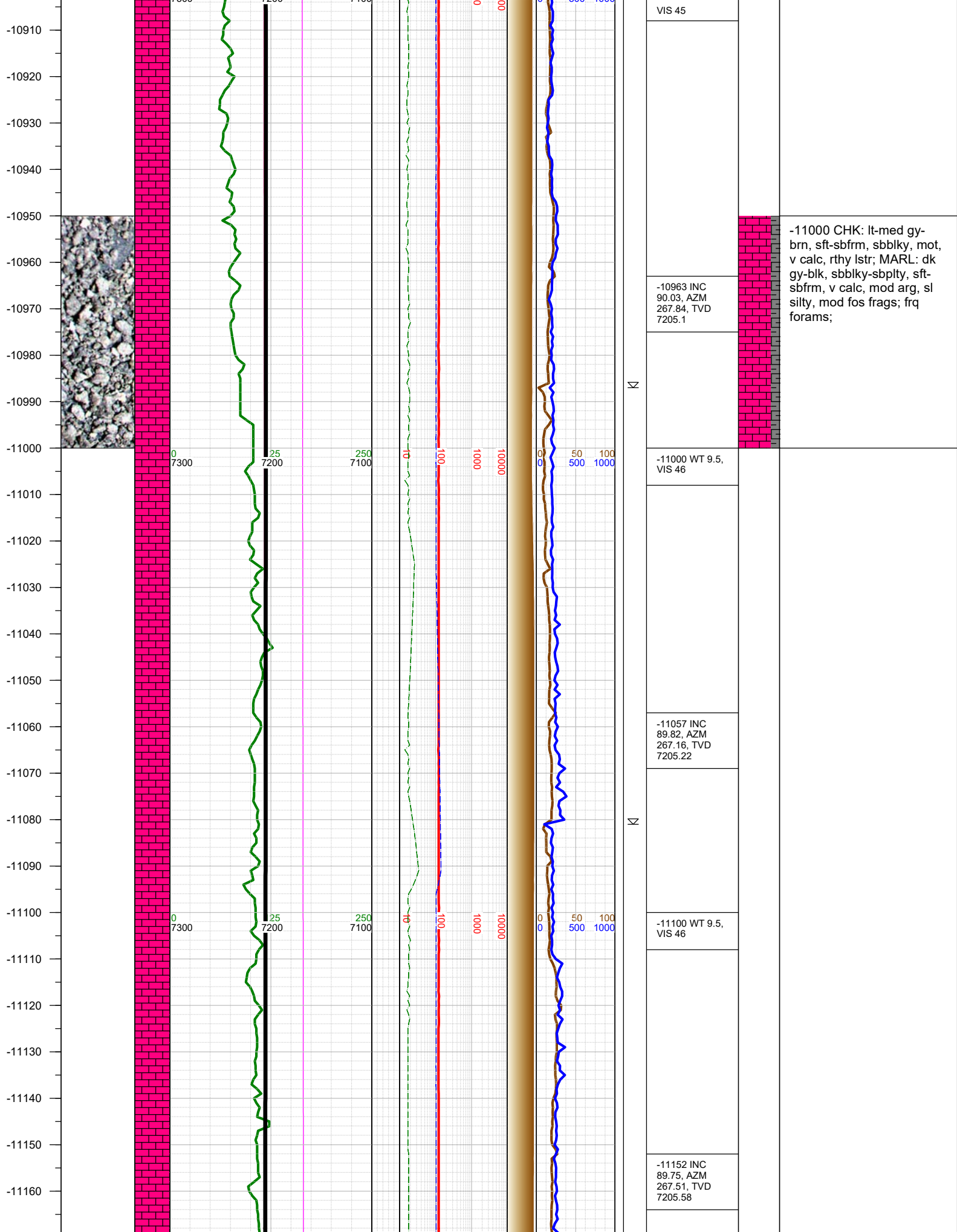

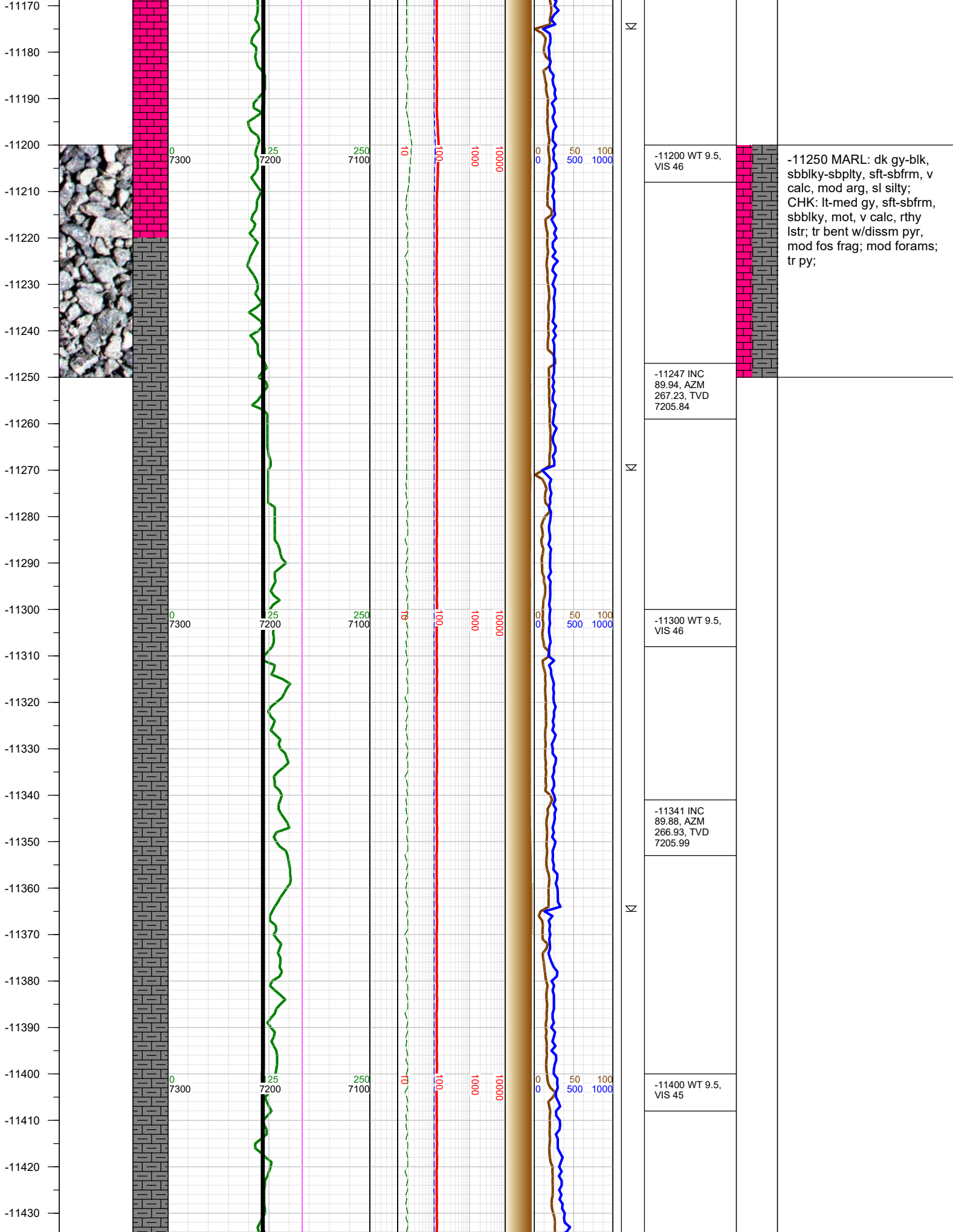

-11440
-11450
-11460
-11470
-11480
-11490
-11500
-11510
-11520
-11530
-11540
-11550
-11560
-11570
-11580
-11590
-11600
-11610
-11620
-11630
-11640
-11650
-11660
-11670
-11680
-11690

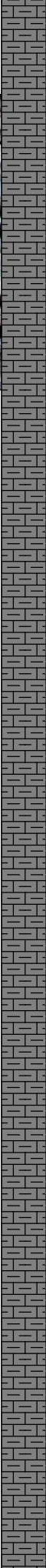

7300

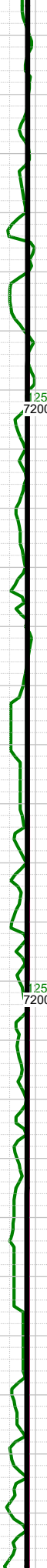

25

7200



250

7100



10

100

1000

10000

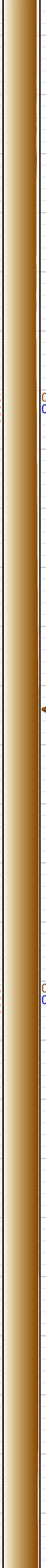

0

50

500

1000

Σ

Σ

Σ

-11436 INC
89.88, AZM
268.22, TVD
7206.18

-11500 WT 9.5,
VIS 45

-11530 INC
89.91, AZM
270.21, TVD
7206.36

-11600 WT 9.5,
VIS 45

-11624 INC
89.75, AZM
269.38, TVD
7206.64

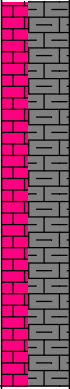

-11500 MARL: dk gy-blk,
sbbly-sbply, sft-sbfrm, v
calc, mod arg, sl silty;
CHK: lt-med gy, sft-sbfrm,
sbbly, mot, v calc, rthy
lstr; tr bent w/dissm pyr,
mod fos frag; mod forams;
tr py;

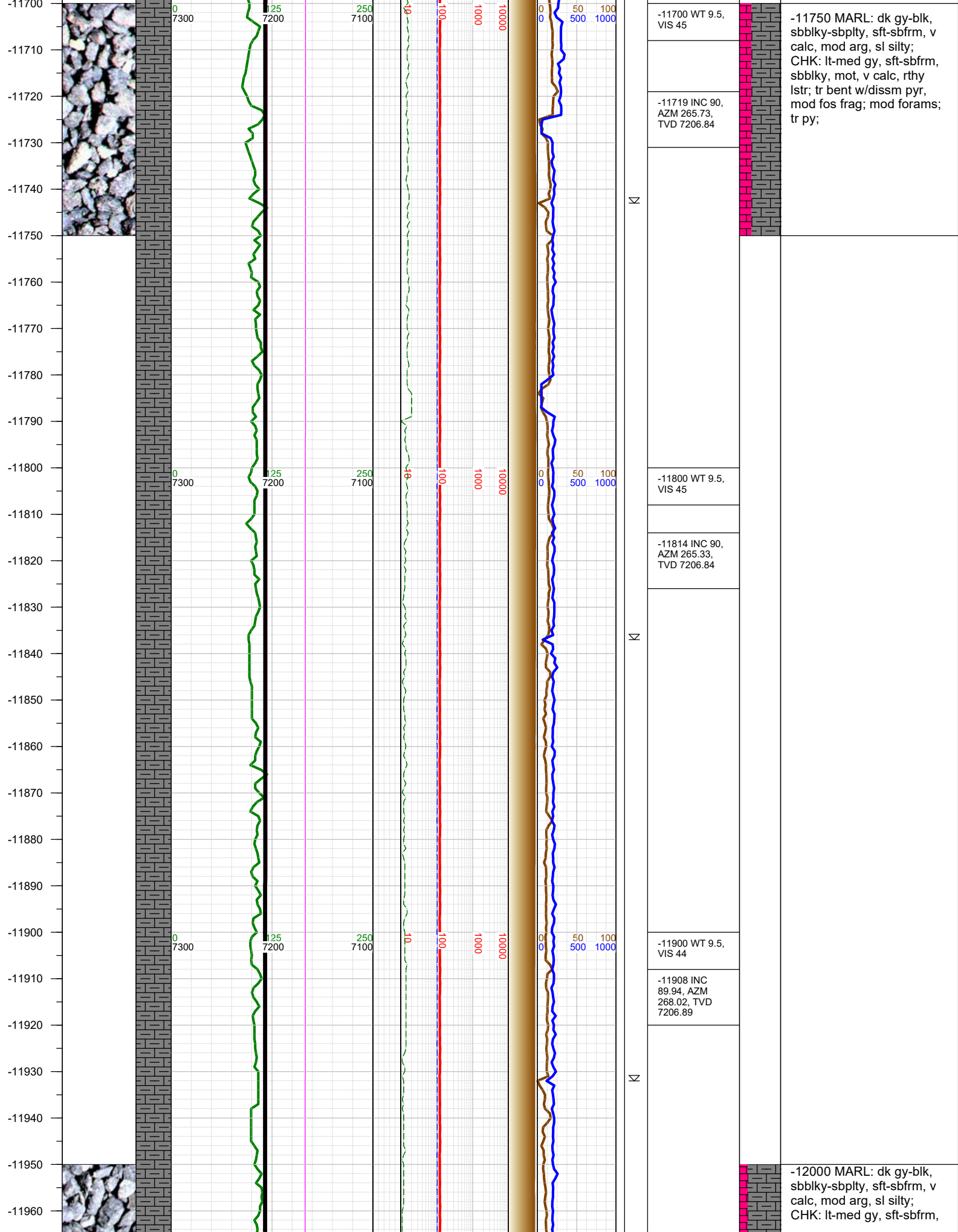

-11970
-11980
-11990
-12000
-12010
-12020
-12030
-12040
-12050
-12060
-12070
-12080
-12090
-12100
-12110
-12120
-12130
-12140
-12150
-12160
-12170
-12180
-12190
-12200
-12210
-12220
-12230

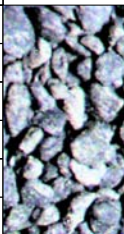
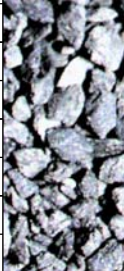

0 7300
0 7300
0 7300
0 7300

125 7200
125 7200
125 7200
125 7200

250 7100
250 7100
250 7100
250 7100

10
10
10
10

100
100
100
100

1000
1000
1000
1000

10000
10000
10000
10000

0 0
0 0
0 0
0 0
50 50
50 50
100 100
100 100

Σ

Σ

Σ

-12003 INC 89.97, AZM 271.34, TVD 7206.97
-12020 WT 9.5, VIS 45
-12097 INC 90.06, AZM 274.06, TVD 7206.94
-12110 WT 9.5, VIS 45
-12191 INC 90.09, AZM 274.54, TVD 7206.82
-12210 WT 9.5, VIS 45

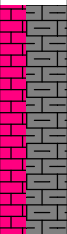
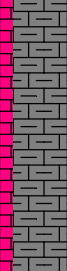

sbblky, mot, v calc, rthy
lstr; tr bent w/dissm pyr,
mod fos frag; mod forams;
tr py; tr bent;

-12250 MARL: dk gy-blk,
sbblky-sbplty, sft-sbfrm, v
calc, mod arg, sl silty;
CHK: lt-med gy, sft-sbfrm,
sbblky, mot, v calc, rthy
lstr; tr bent w/dissm pyr,
mod fos frag; mod forams;
tr py;

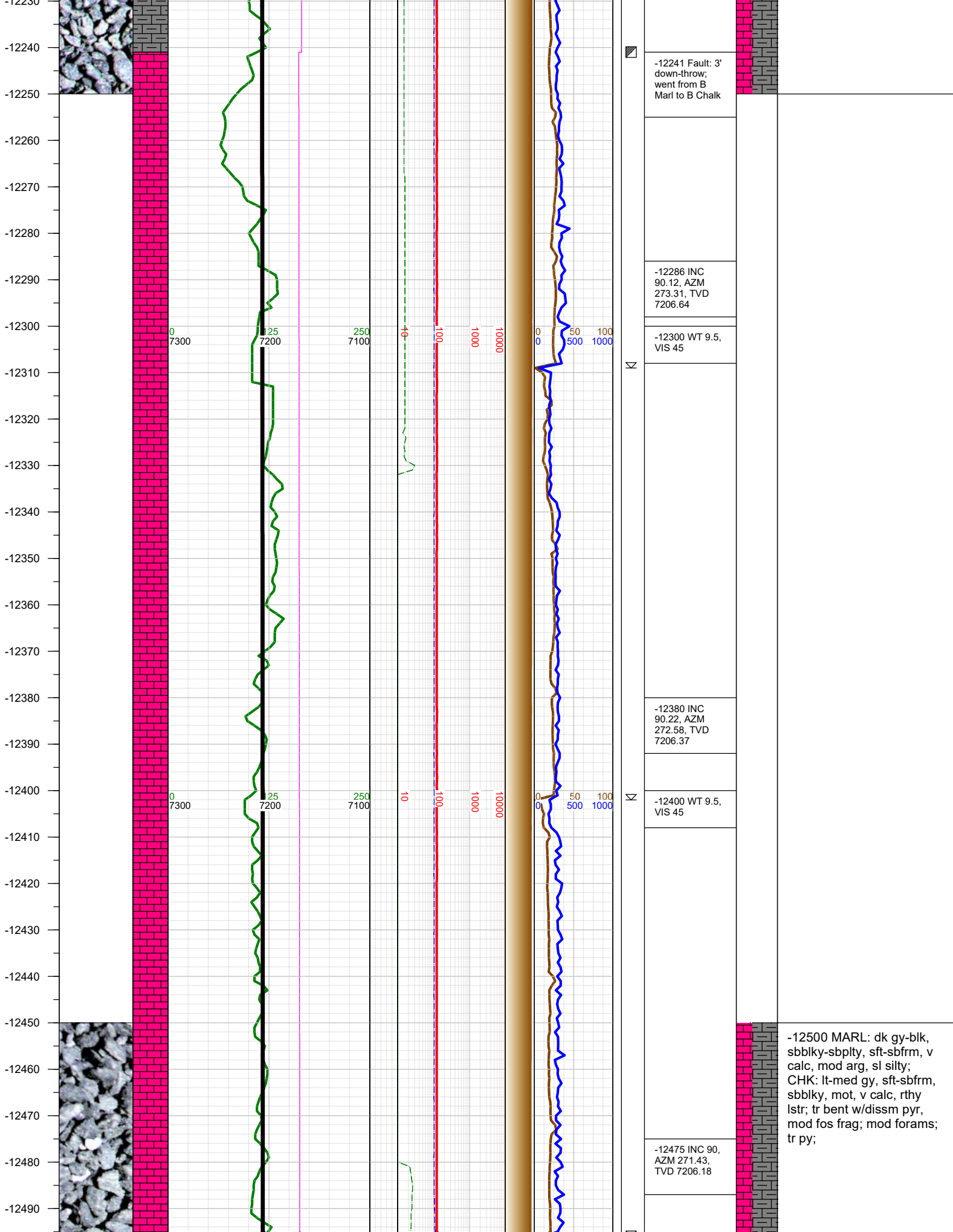

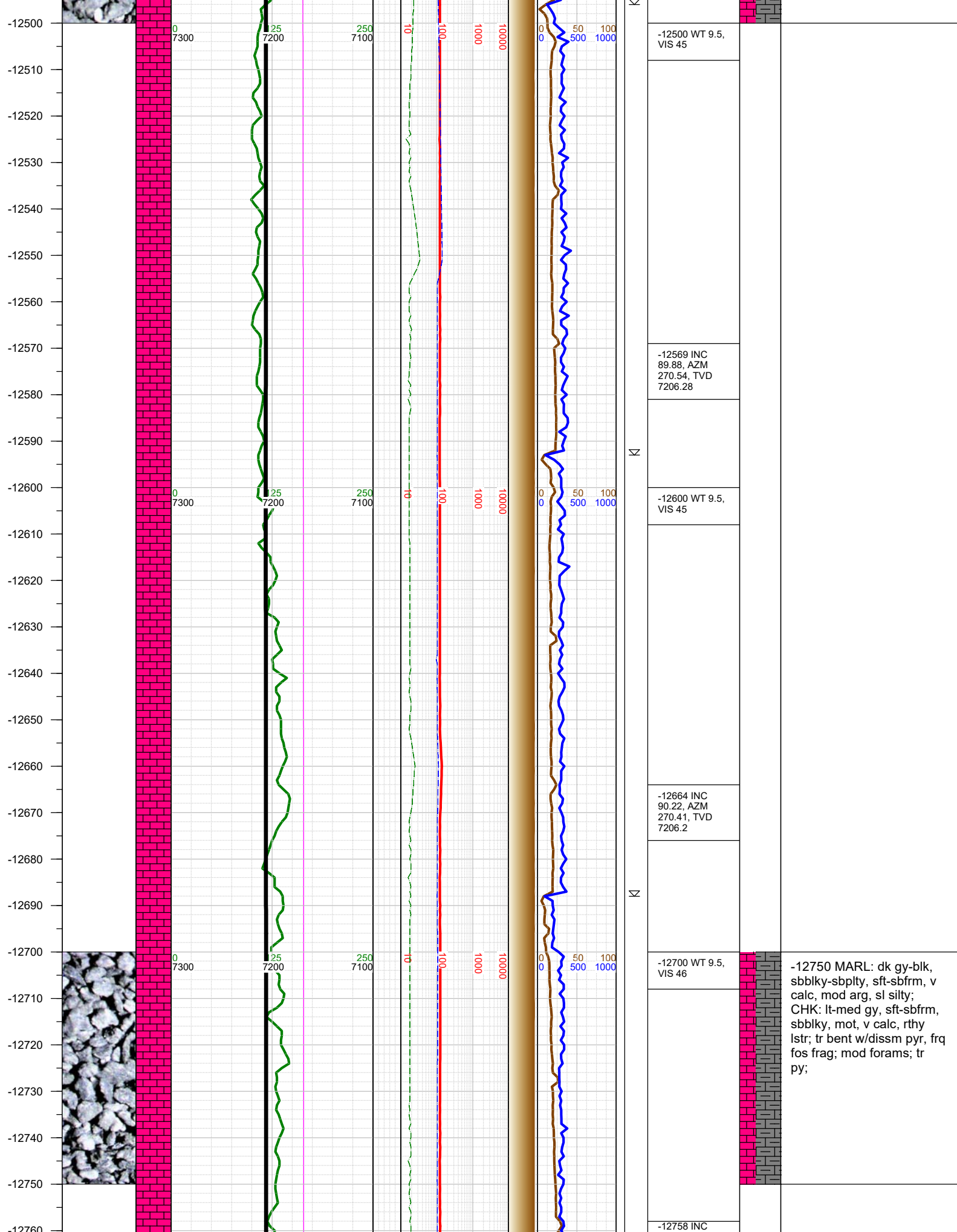

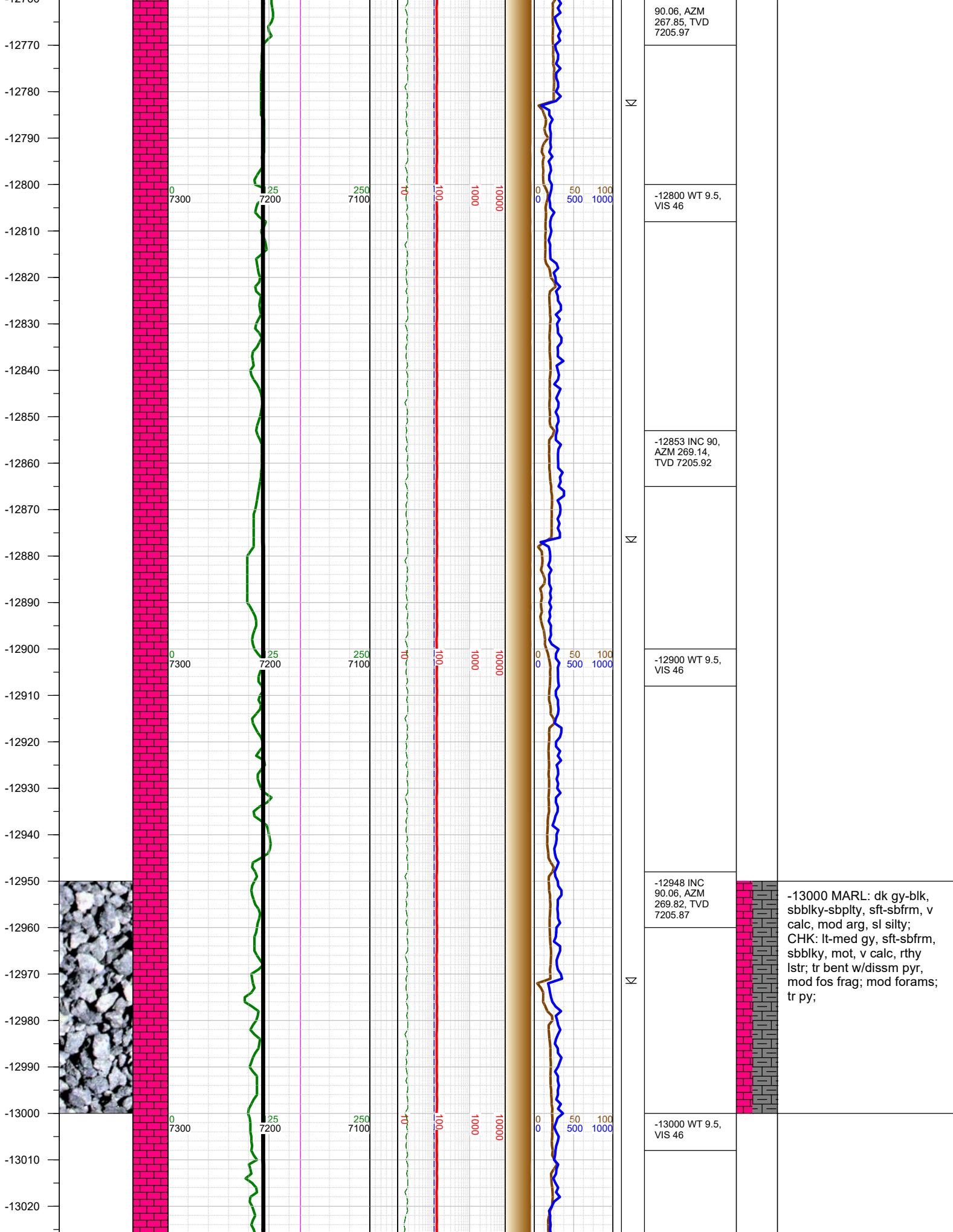

-13030
-13040
-13050
-13060
-13070
-13080
-13090
-13100
-13110
-13120
-13130
-13140
-13150
-13160
-13170
-13180
-13190
-13200
-13210
-13220
-13230
-13240
-13250
-13260
-13270
-13280
-13290

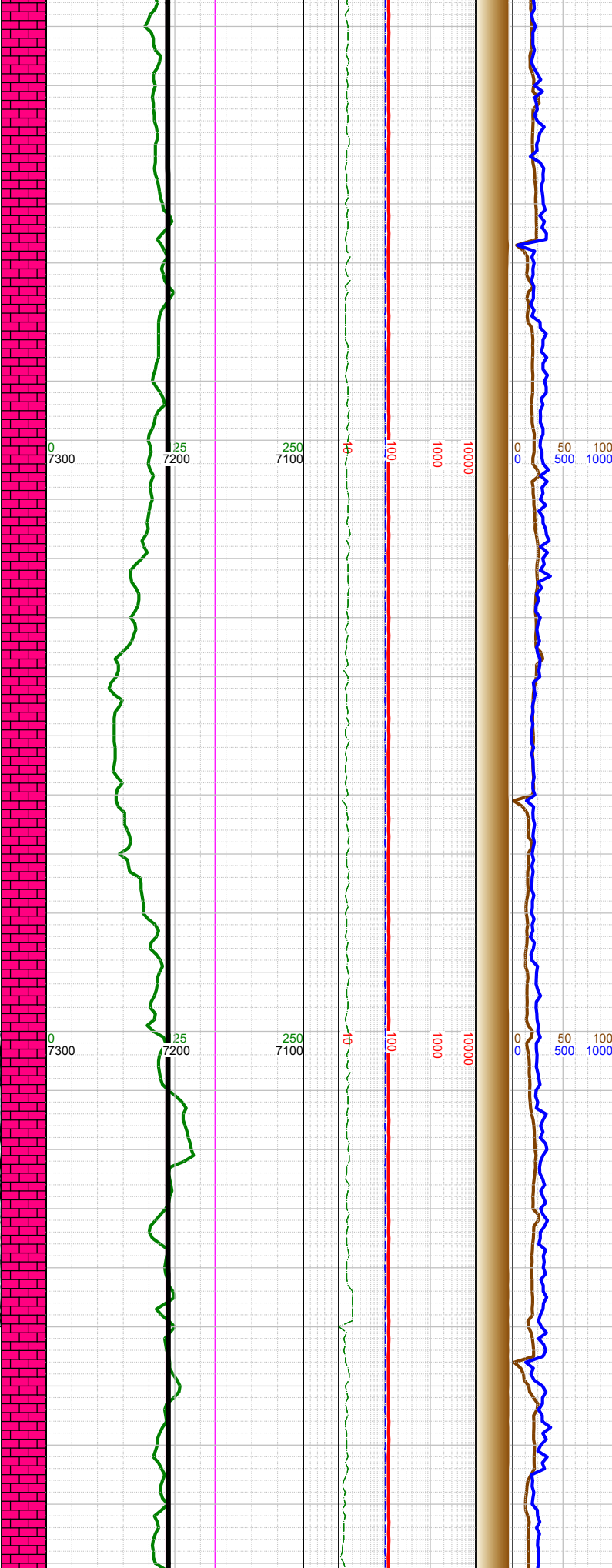

Σ

Σ

Σ

-13042 INC
90.28, AZM
269.97, TVD
7205.59

-13100 WT 9.5,
VIS 46

-13136 INC
89.94, AZM
269.02, TVD
7205.41

-13200 WT 9.5,
VIS 45

-13231 INC
90.12, AZM
269.37, TVD
7205.36

-13250 CHK: lt-med gy, sft-sbfrm, sbblky, mot, v calc, rthy lstr; MARL: dk gy-blk, sbblky-sbplty, sft-sbfrm, v calc, mod arg, sl silty; tr bent w/dissm pyr, frq fos frag; mod forams; tr py;

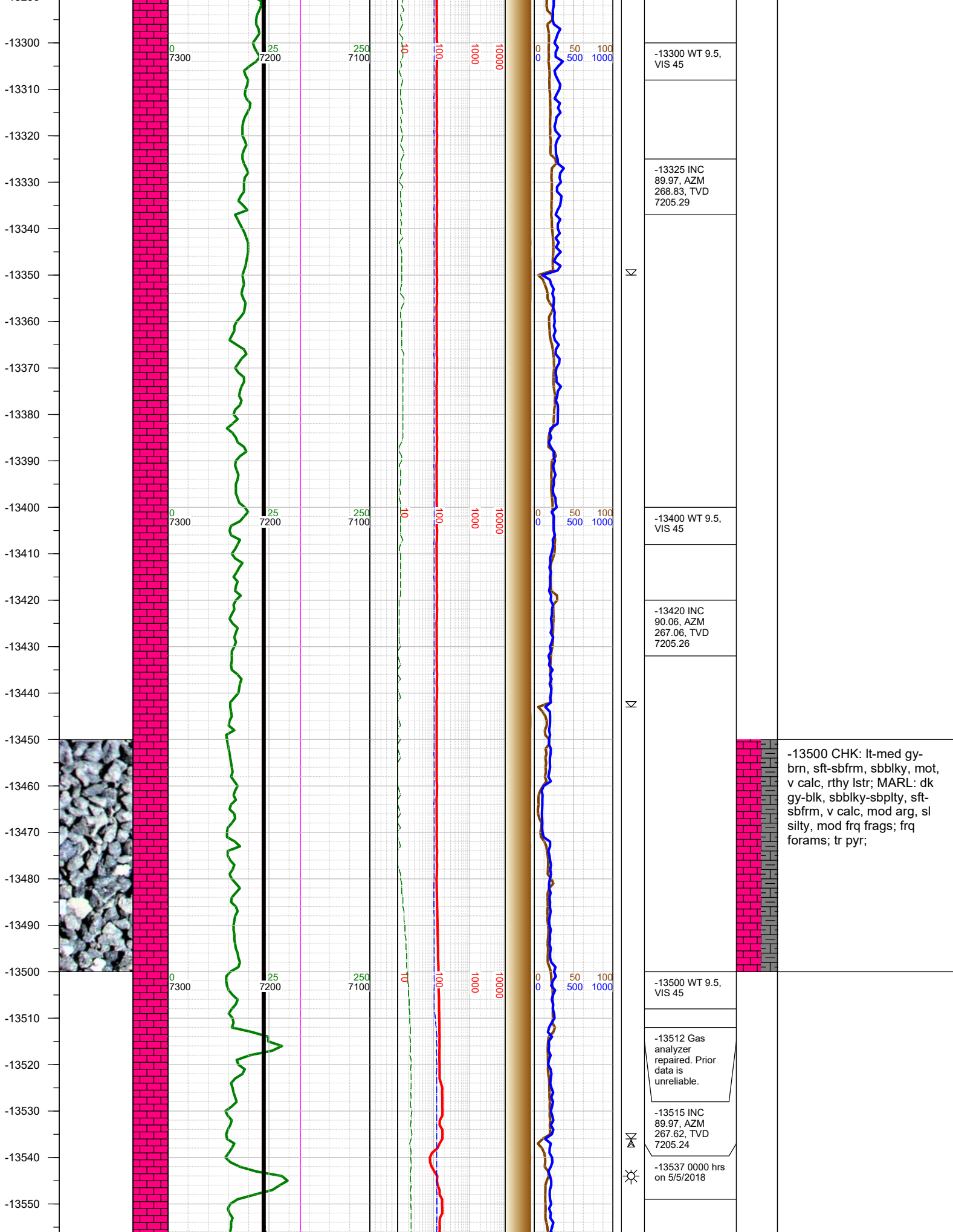

-13300 WT 9.5,
VIS 45

-13325 INC
89.97, AZM
268.83, TVD
7205.29

-13400 WT 9.5,
VIS 45

-13420 INC
90.06, AZM
267.06, TVD
7205.26

-13500 WT 9.5,
VIS 45

-13512 Gas
analyzer
repaired. Prior
data is
unreliable.

-13515 INC
89.97, AZM
267.62, TVD
7205.24

-13537 0000 hrs
on 5/5/2018

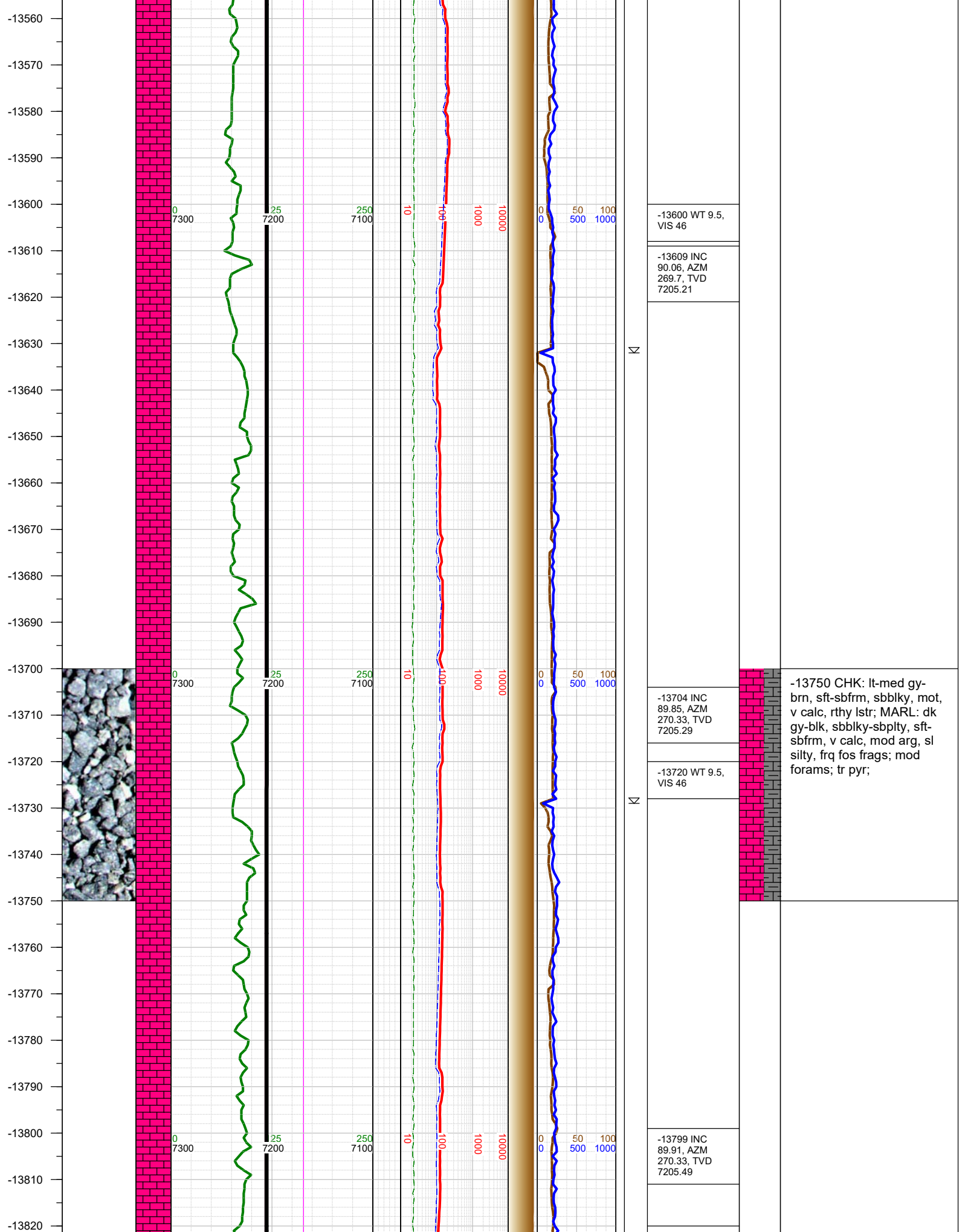

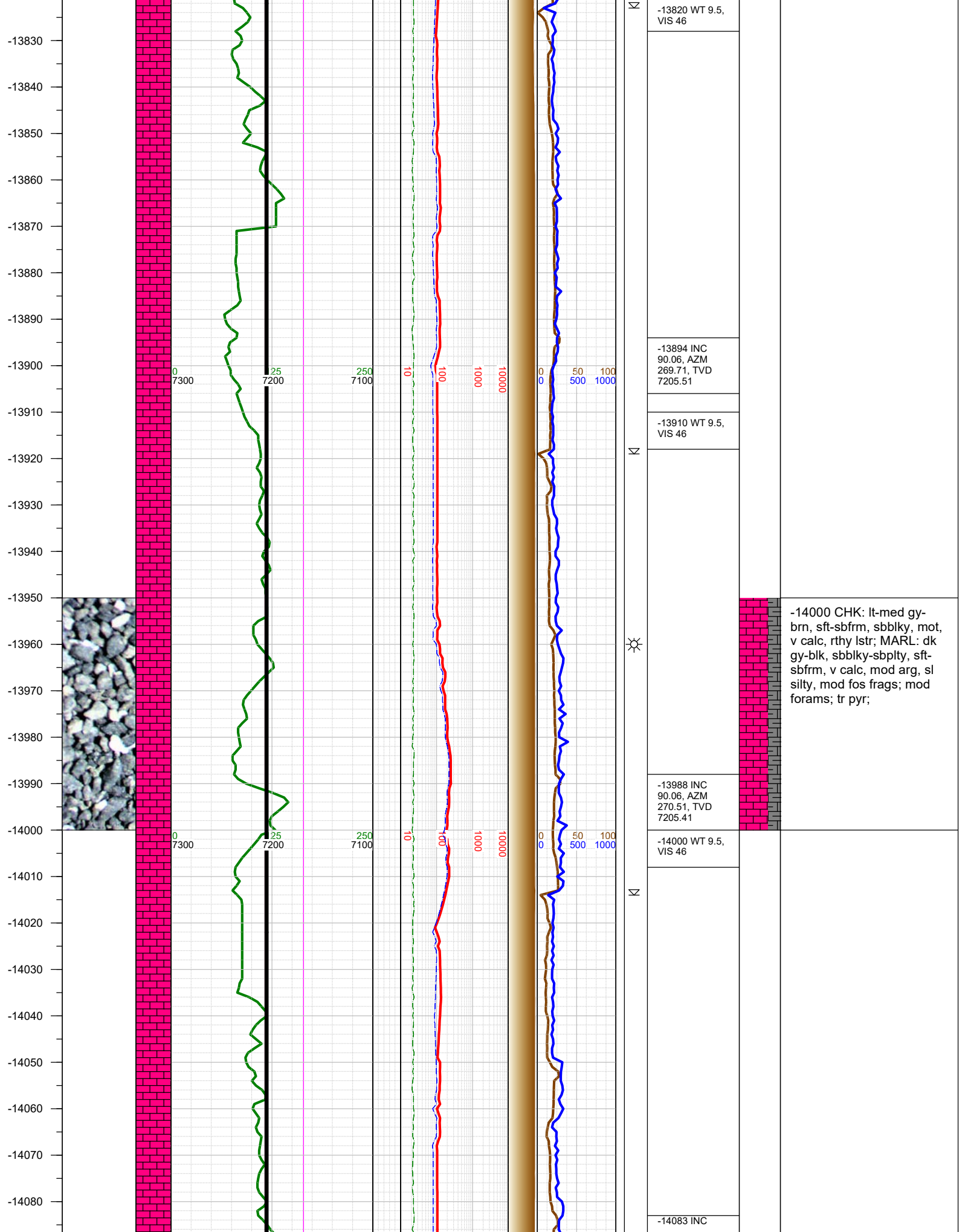

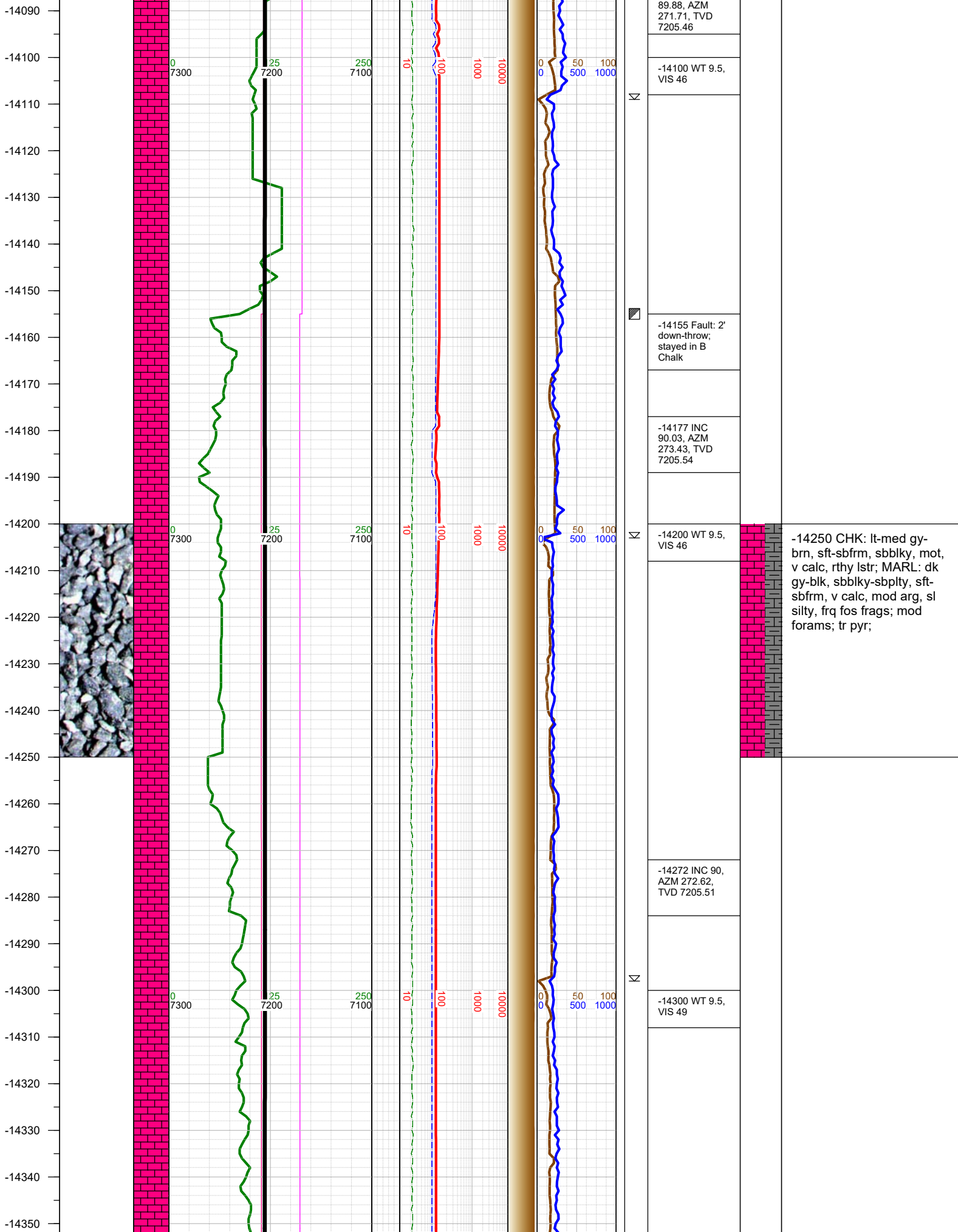

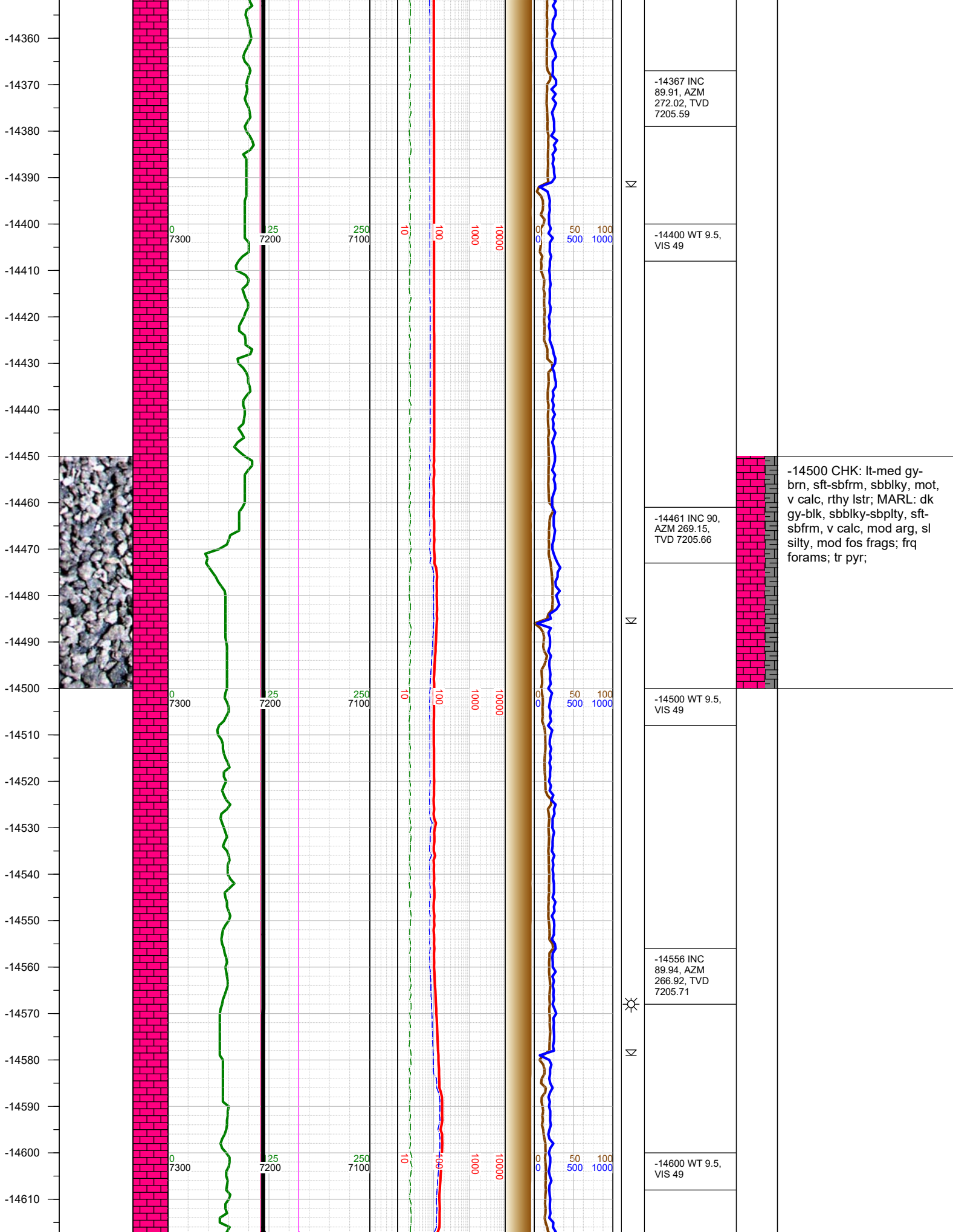

-14620
-14630
-14640
-14650
-14660
-14670
-14680
-14690
-14700
-14710
-14720
-14730
-14740
-14750
-14760
-14770
-14780
-14790
-14800
-14810
-14820
-14830
-14840
-14850
-14860
-14870
-14880

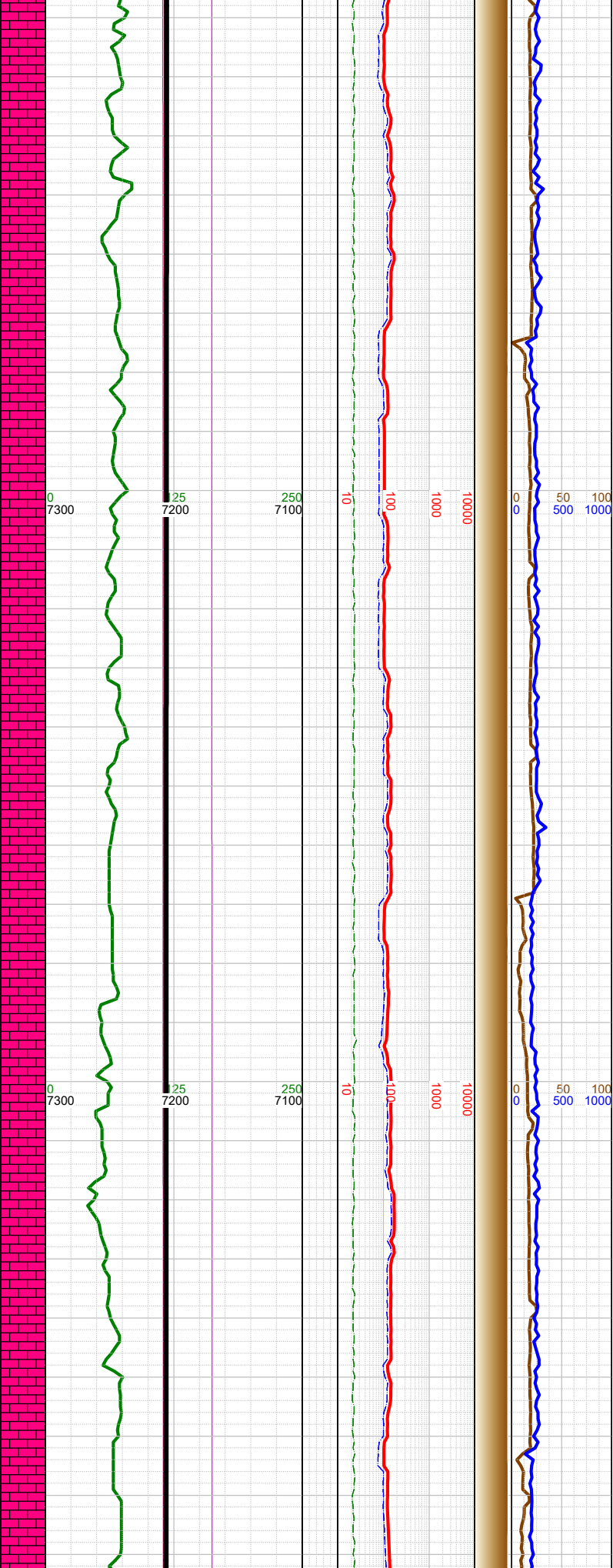

Σ

Σ

Σ

-14651 INC
89.85, AZM
266.24, TVD
7205.88

-14700 WT 9.8,
VIS 48

-14745 INC
89.85, AZM
266.31, TVD
7206.13

-14800 WT 9.8,
VIS 48

-14840 INC 90,
AZM 267.9,
TVD 7206.25

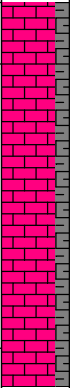

-14750 CHK: lt-med gy-
brn, sft-sbfrm, sbblky, mot,
v calc, rthy lstr; MARL: dk
gy-blk, sbblky-sbplty, sft-
sbfrm, v calc, mod arg, sl
silty, mod fos frags; frq
forams; tr pyr;

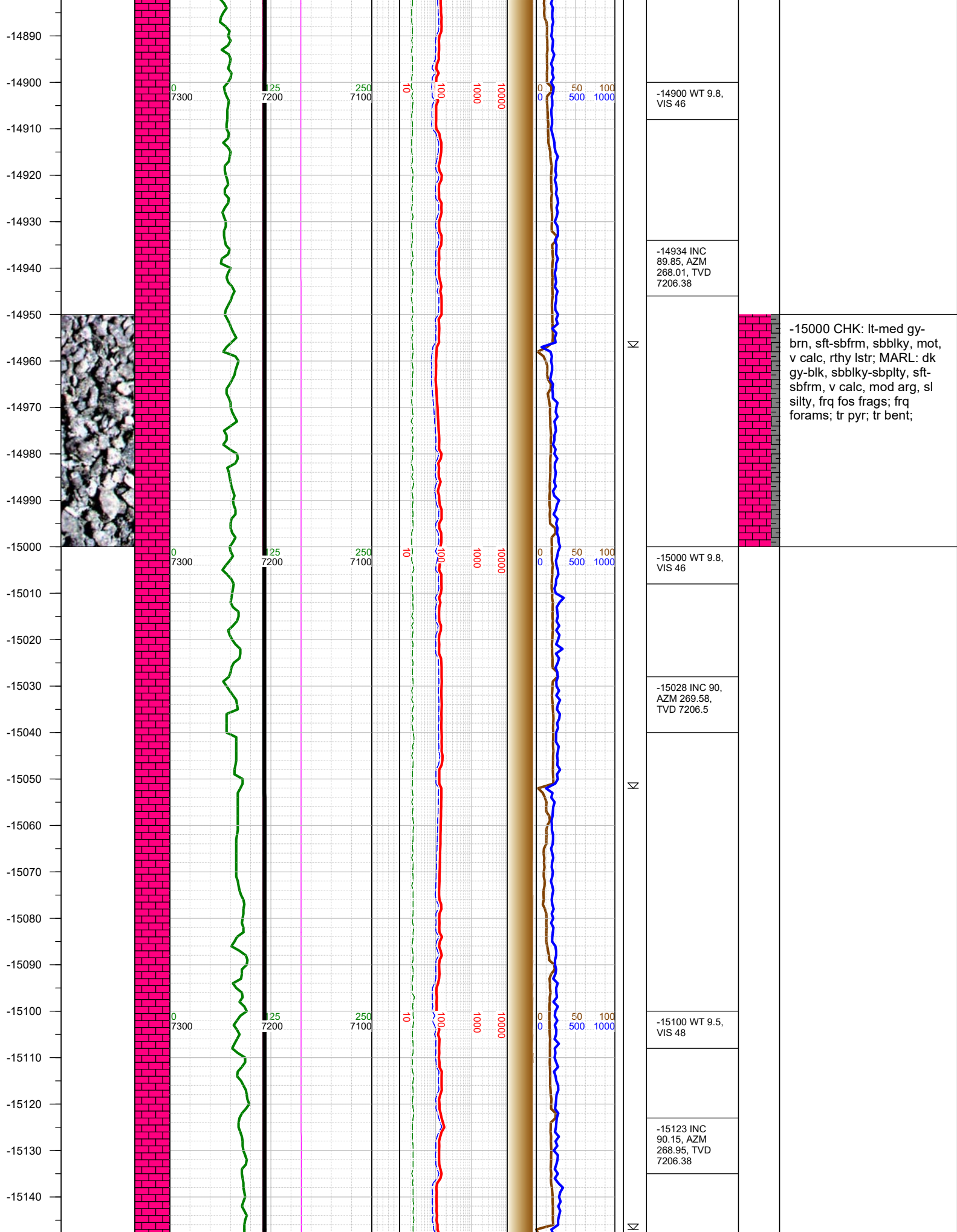

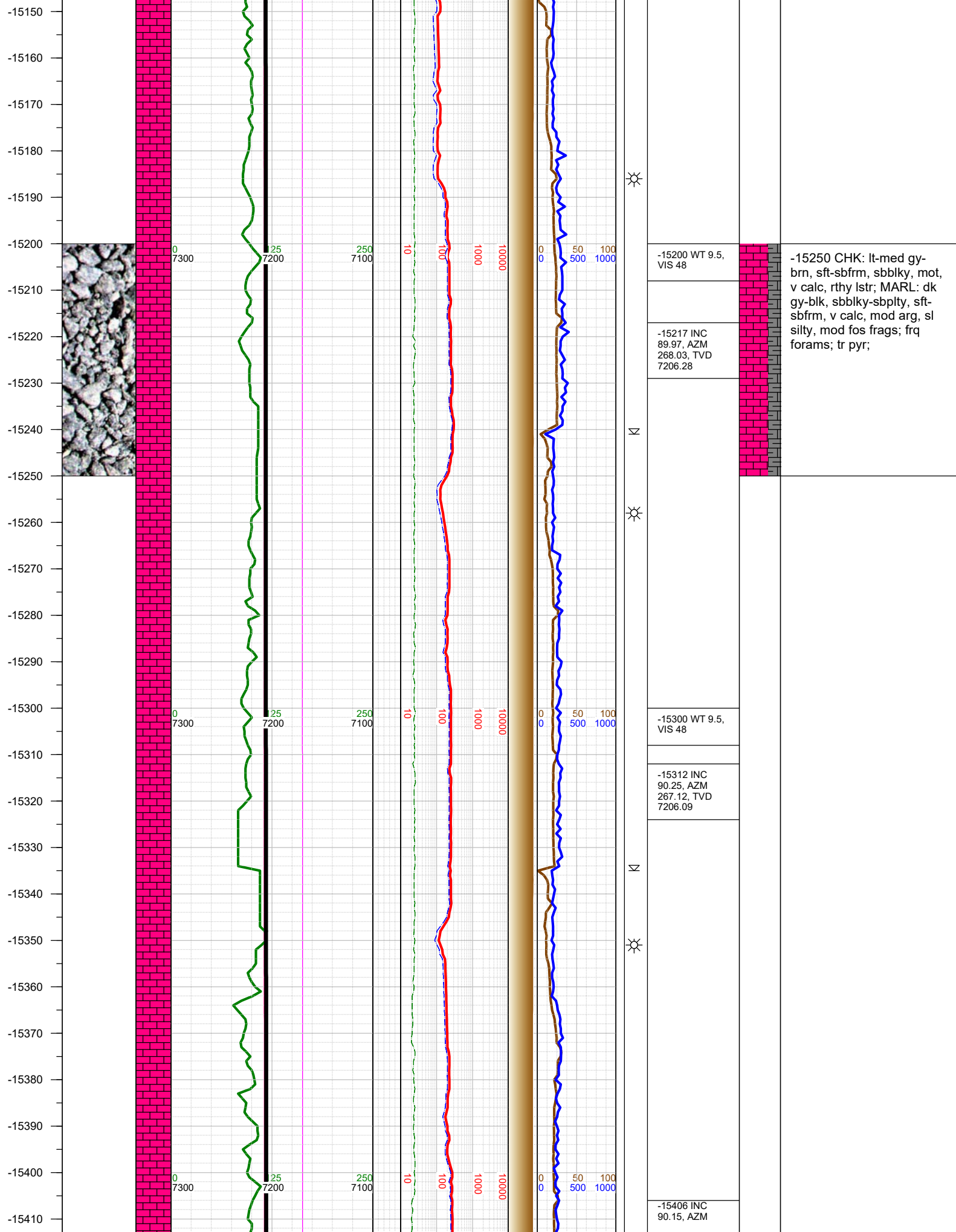

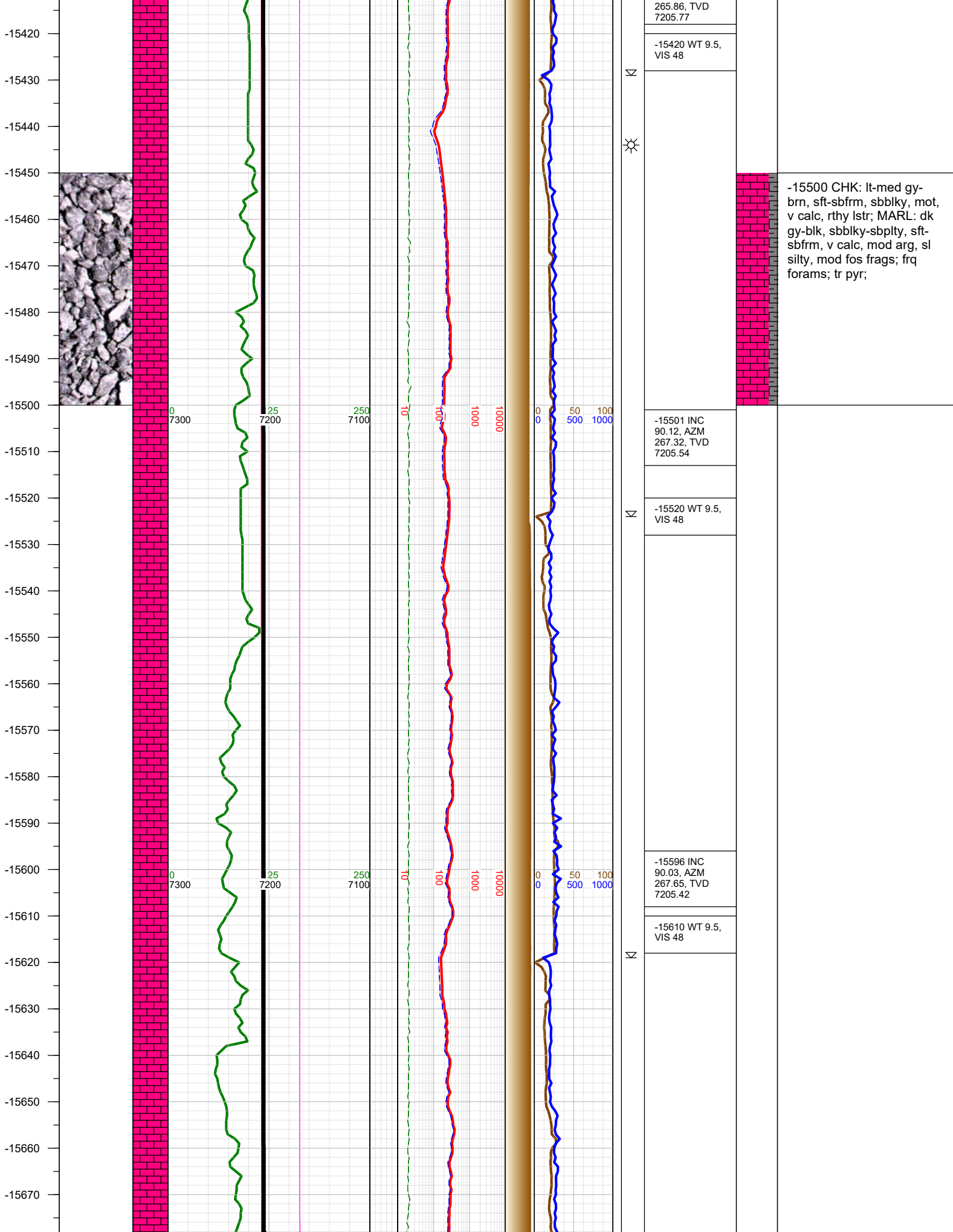

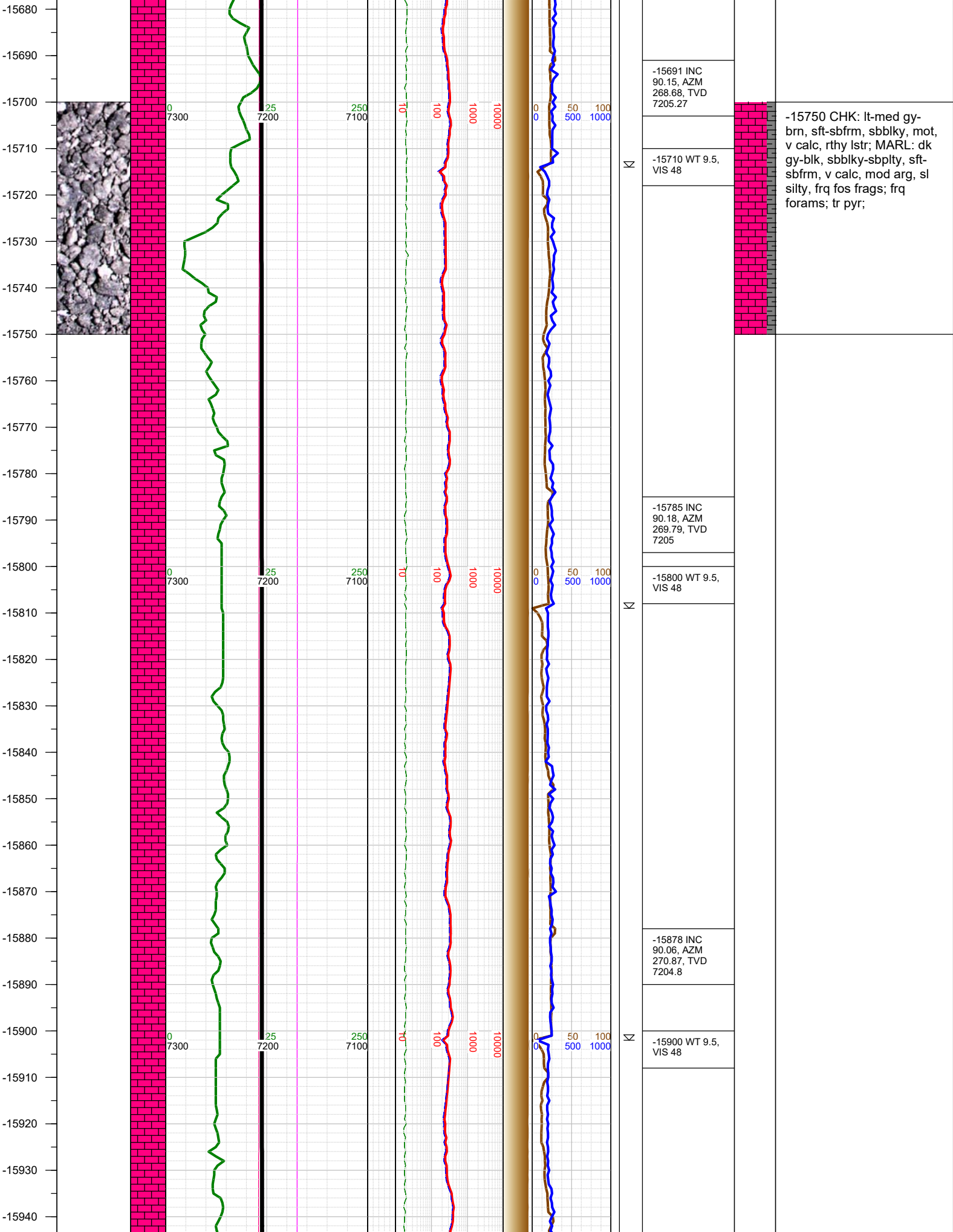

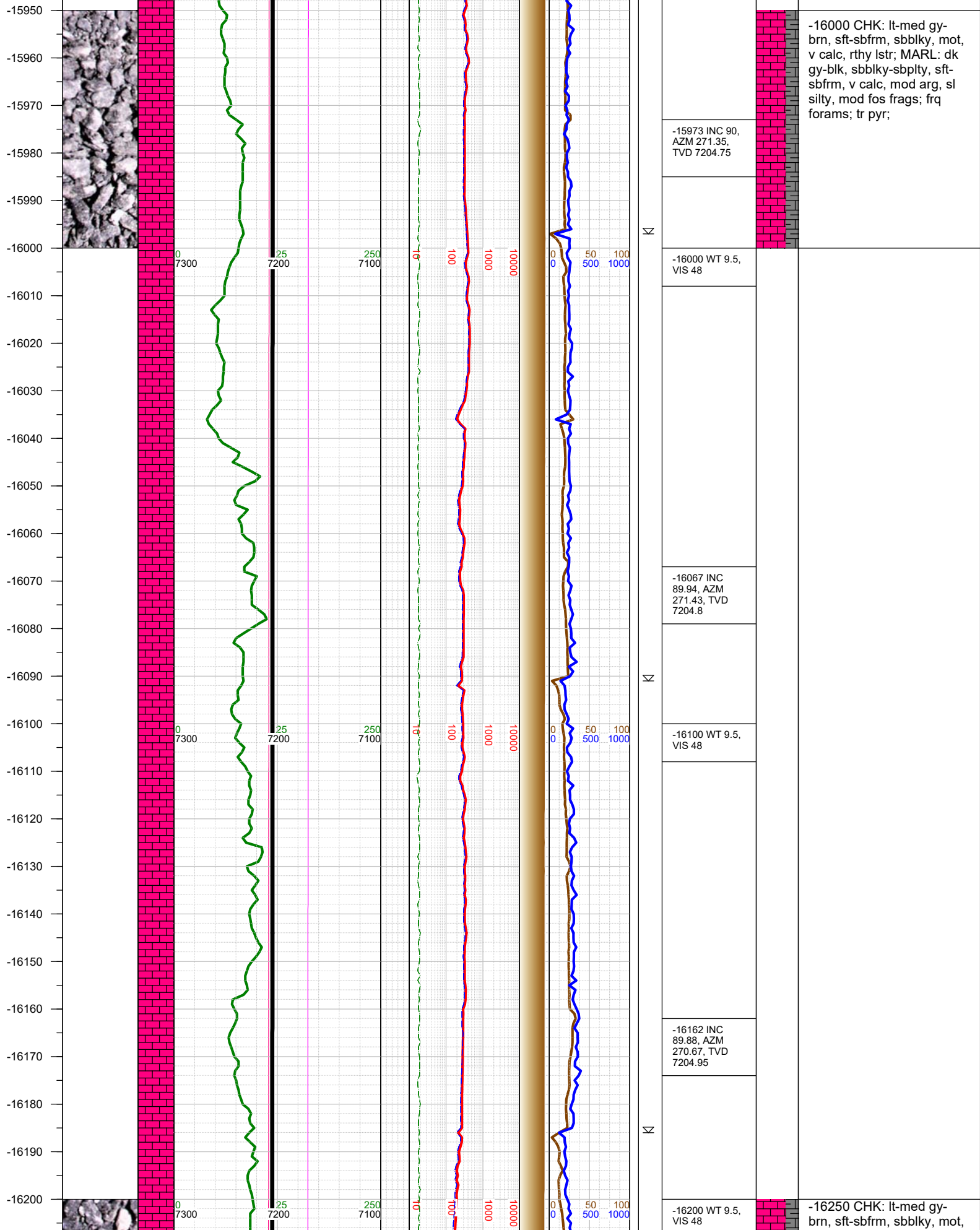

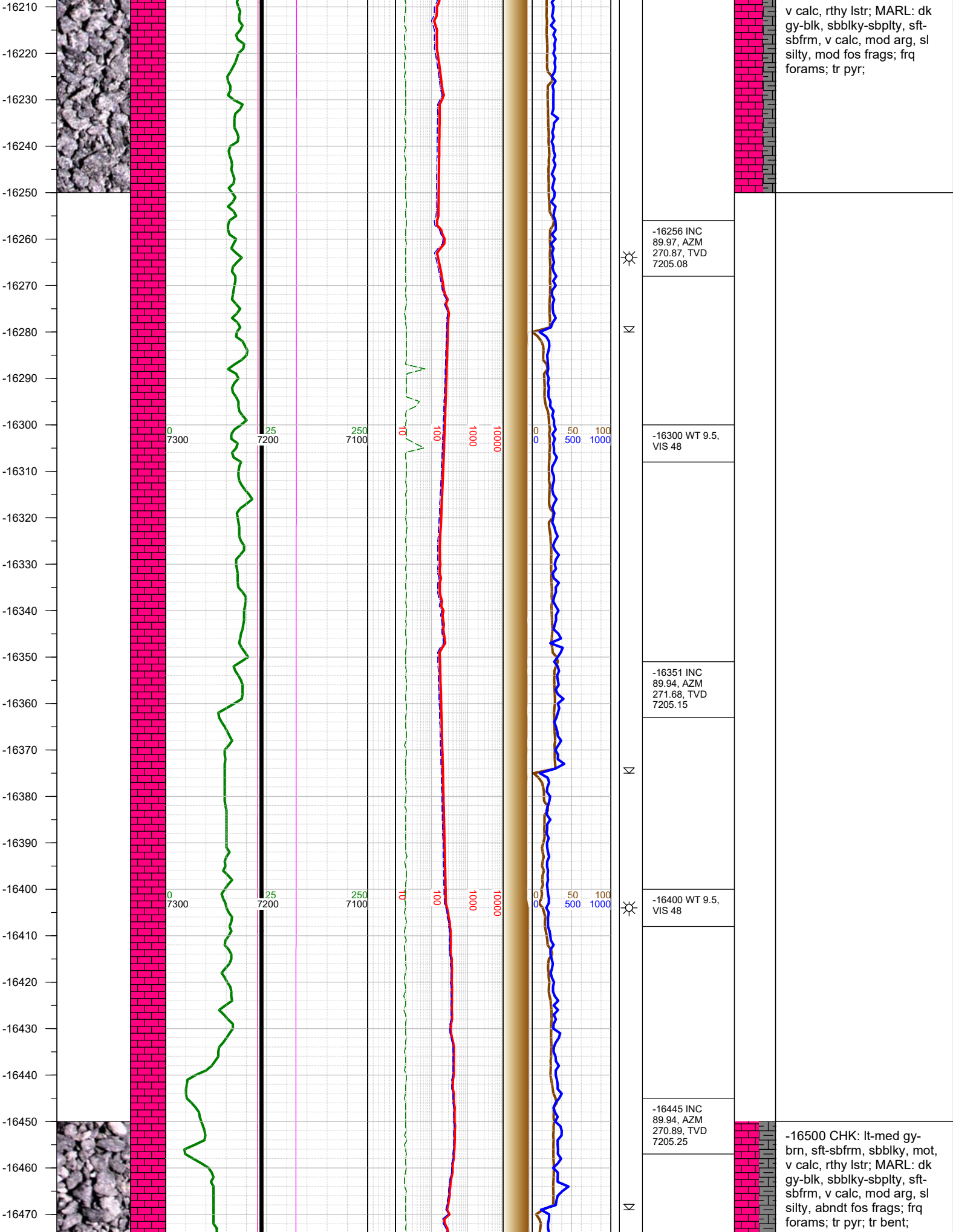

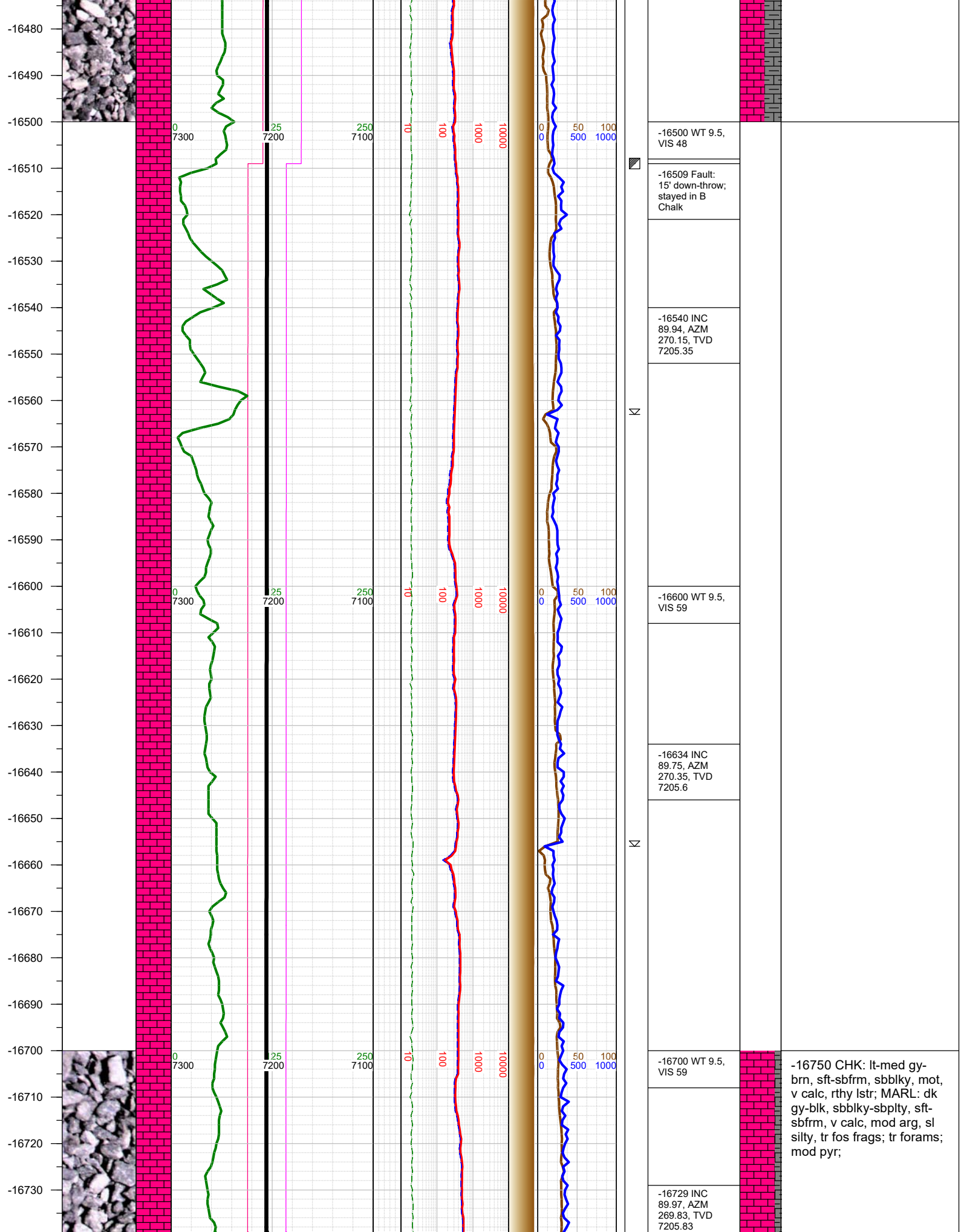

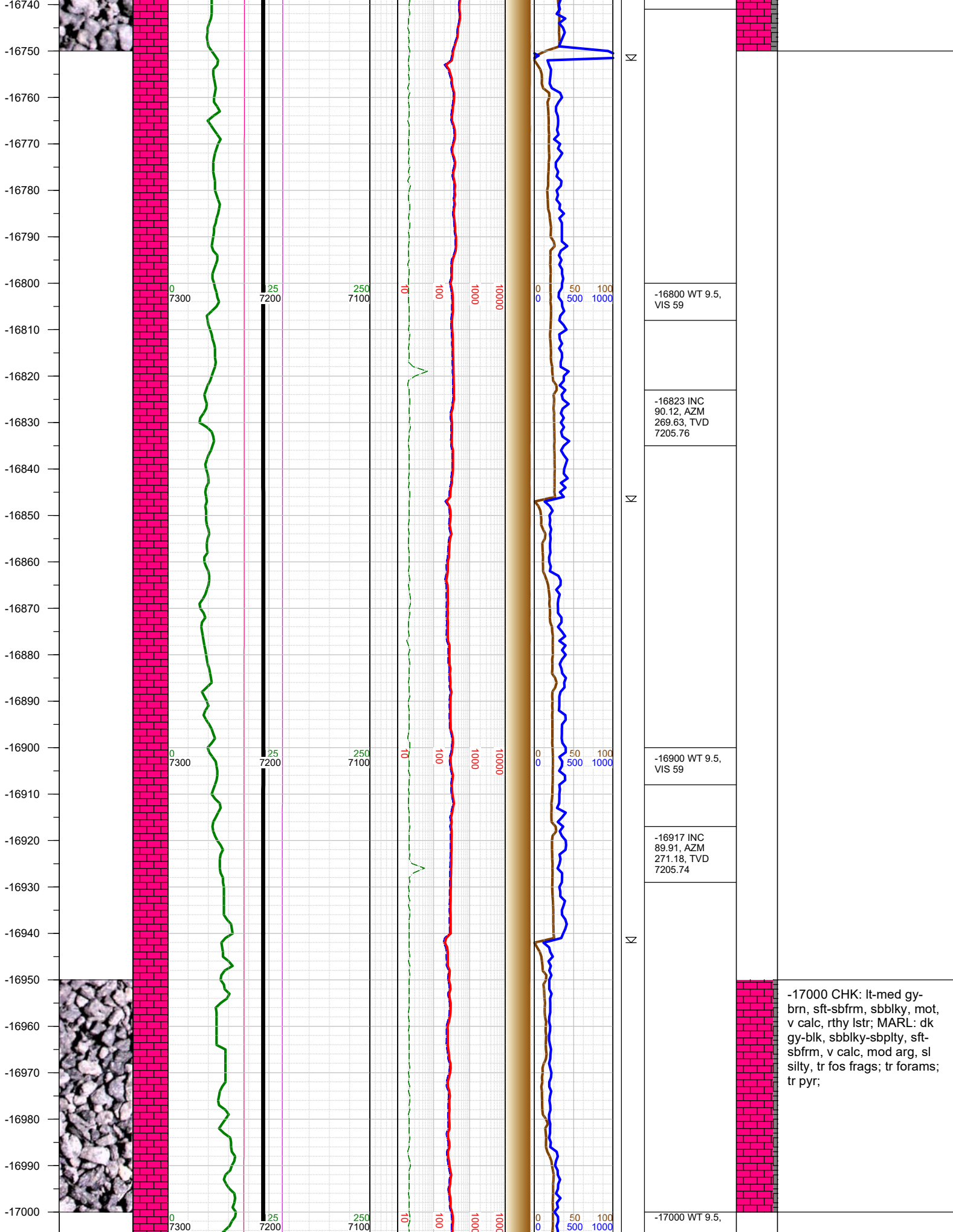

-17000 CHK: lt-med gy-brn, sft-sbfrm, sbbkly, mot, v calc, rthy lstr; MARL: dk gy-blk, sbbkly-sbply, sft-sbfrm, v calc, mod arg, sl silty, tr fos frags; tr pyrs;

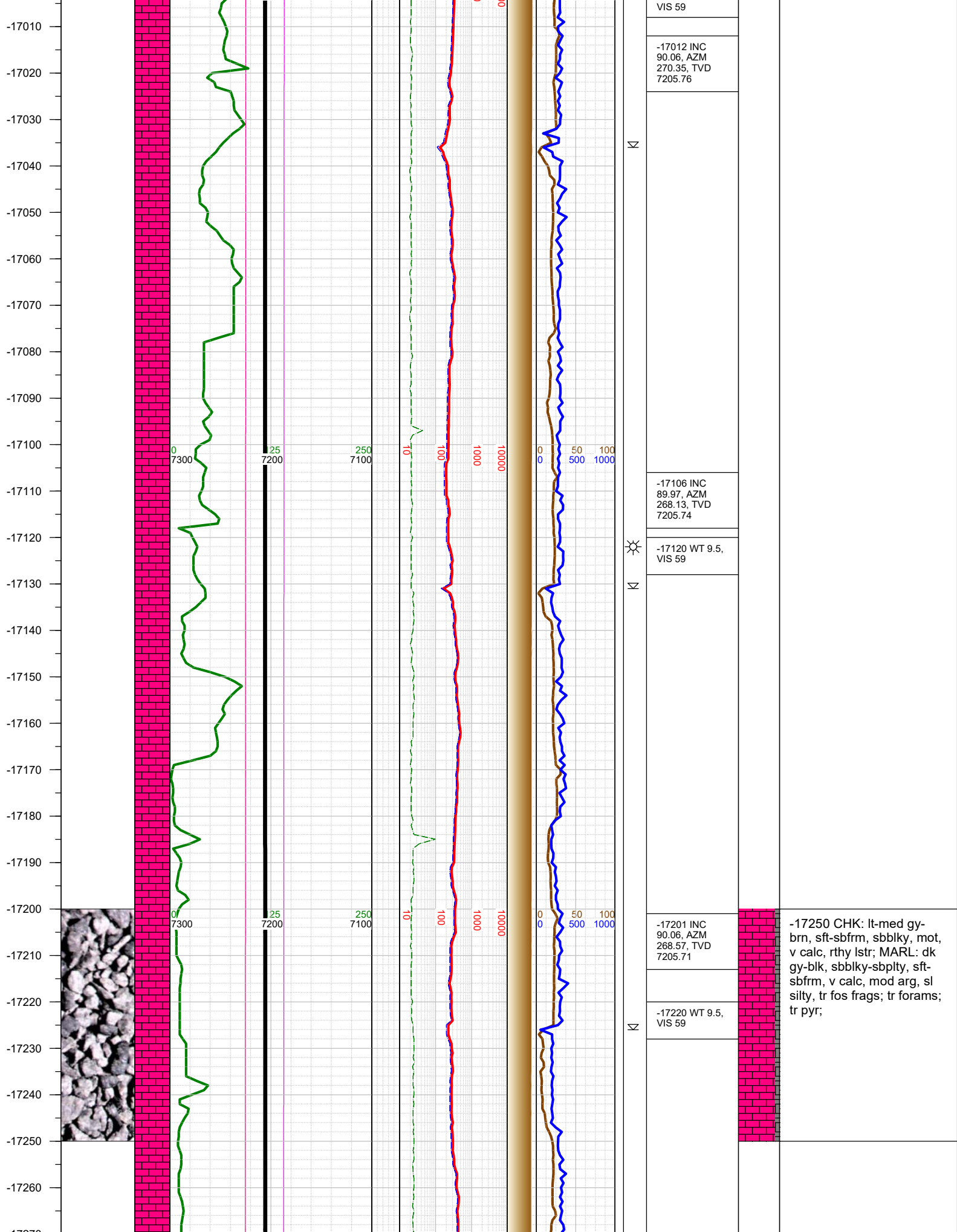

-17270
-17280
-17290
-17300
-17310
-17320
-17330
-17340
-17350
-17360
-17370
-17380
-17390
-17400
-17410
-17420
-17430
-17440
-17450
-17460
-17470
-17480
-17490
-17500
-17510
-17520
-17530

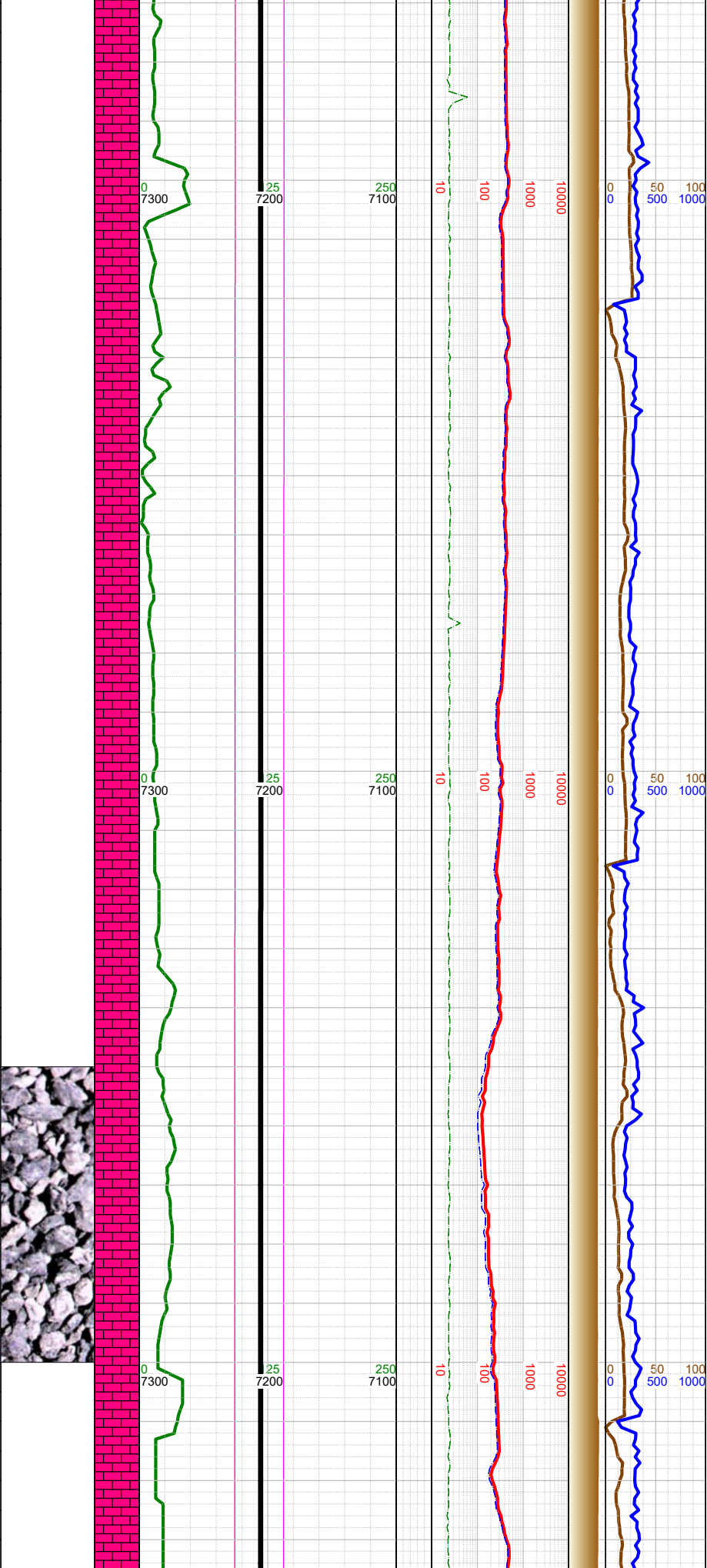

Σ	-17296 INC 90.06, AZM 268.66, TVD 7205.61	
	-17310 WT 9.5, VIS 59	
Σ	-17390 INC 90.03, AZM 269.05, TVD 7205.54	
	-17410 WT 9.5, VIS 59	
☀	-17485 INC 89.91, AZM 268.12, TVD 7205.59	-17500 CHK: lt-med gy- brn, sft-sbfrm, sbblky, mot, v calc, rthy lstr; MARL: dk gy-blk, sbblky-sbplty, sft- sbfrm, v calc, mod arg, sl silty, tr fos frags; tr forams; tr pyr;
	-17500 WT 9.5, VIS 59	

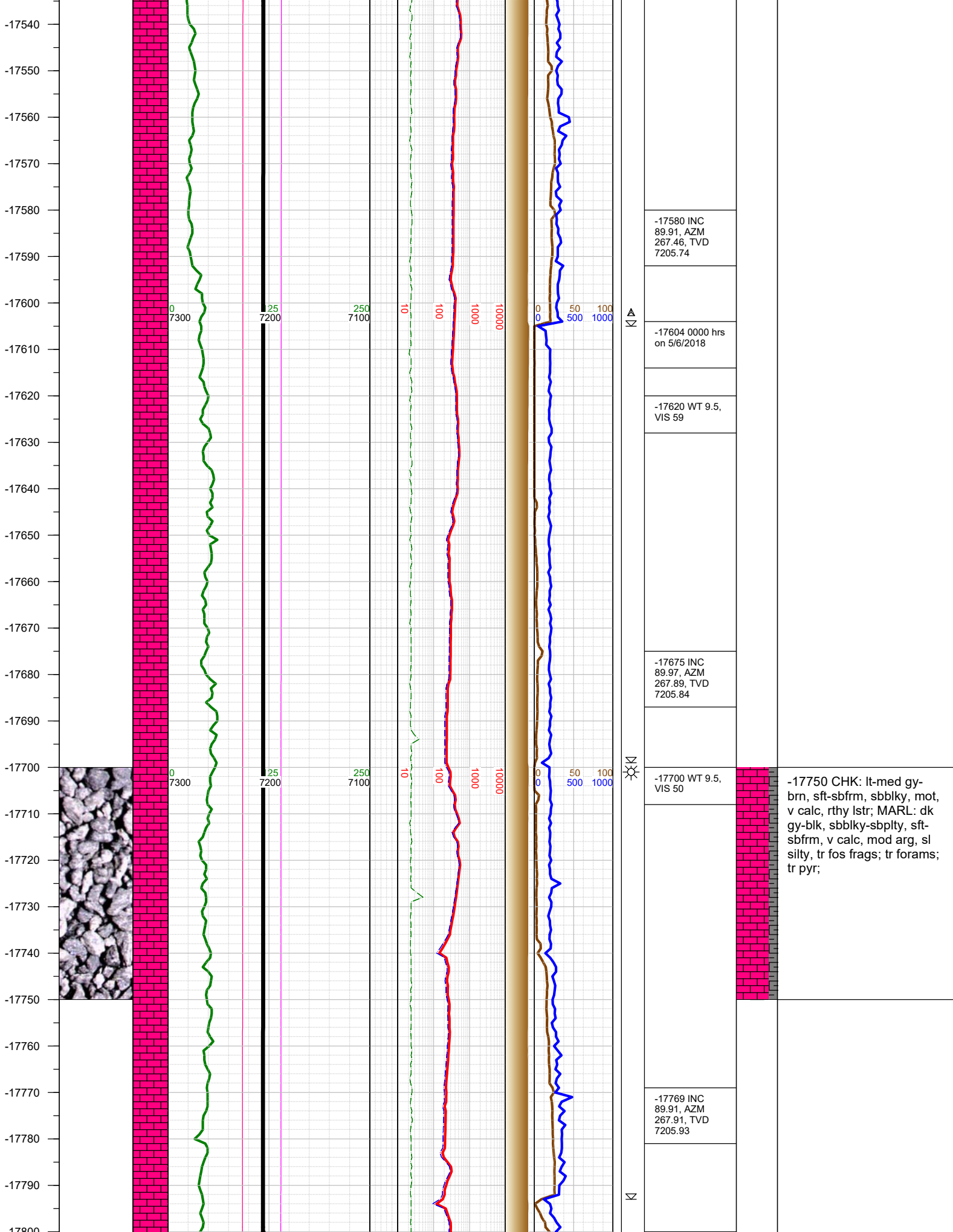

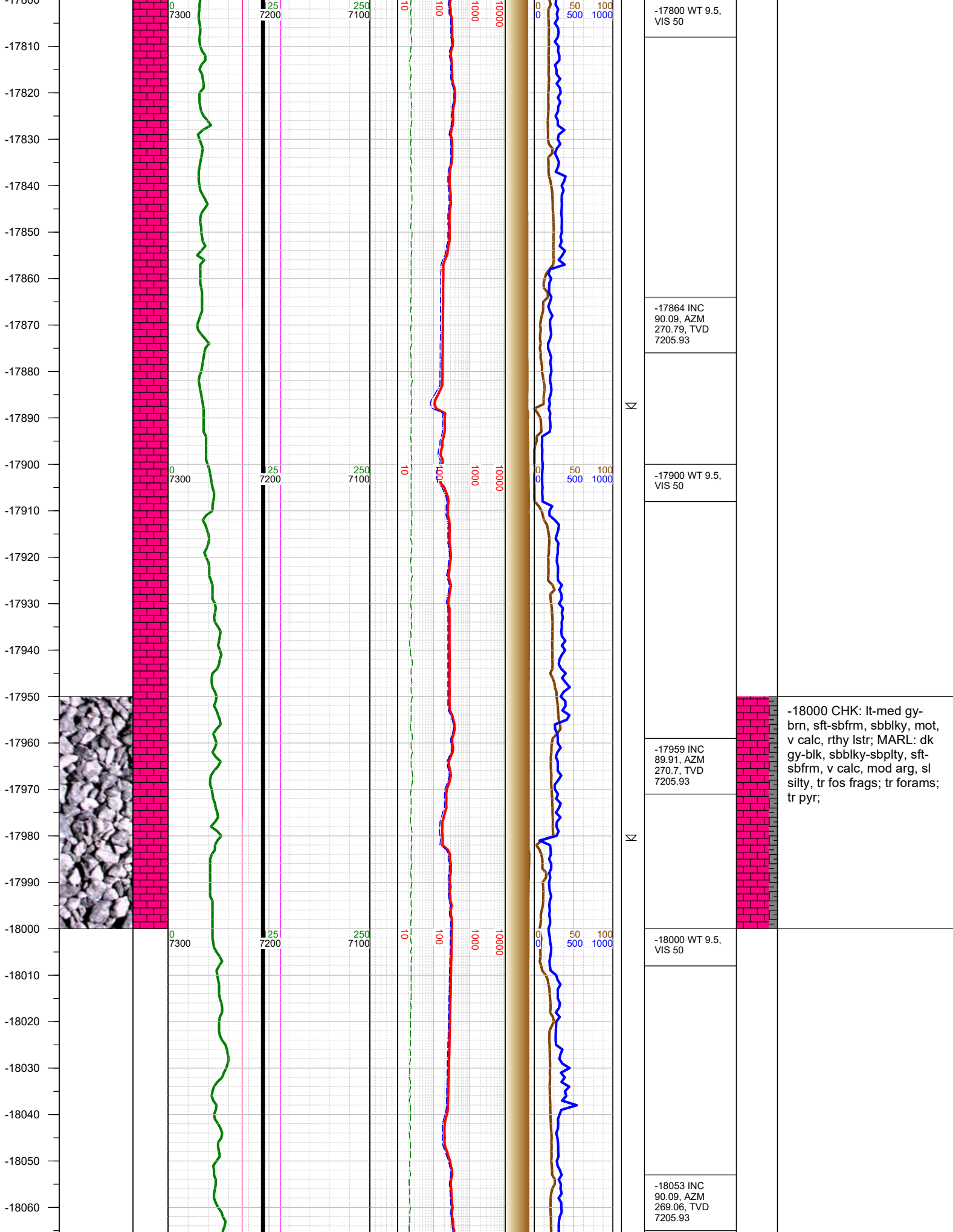

Thank you for using Earth Science Agency