

# IVAN 34-A PAD LOCATION DRAWING

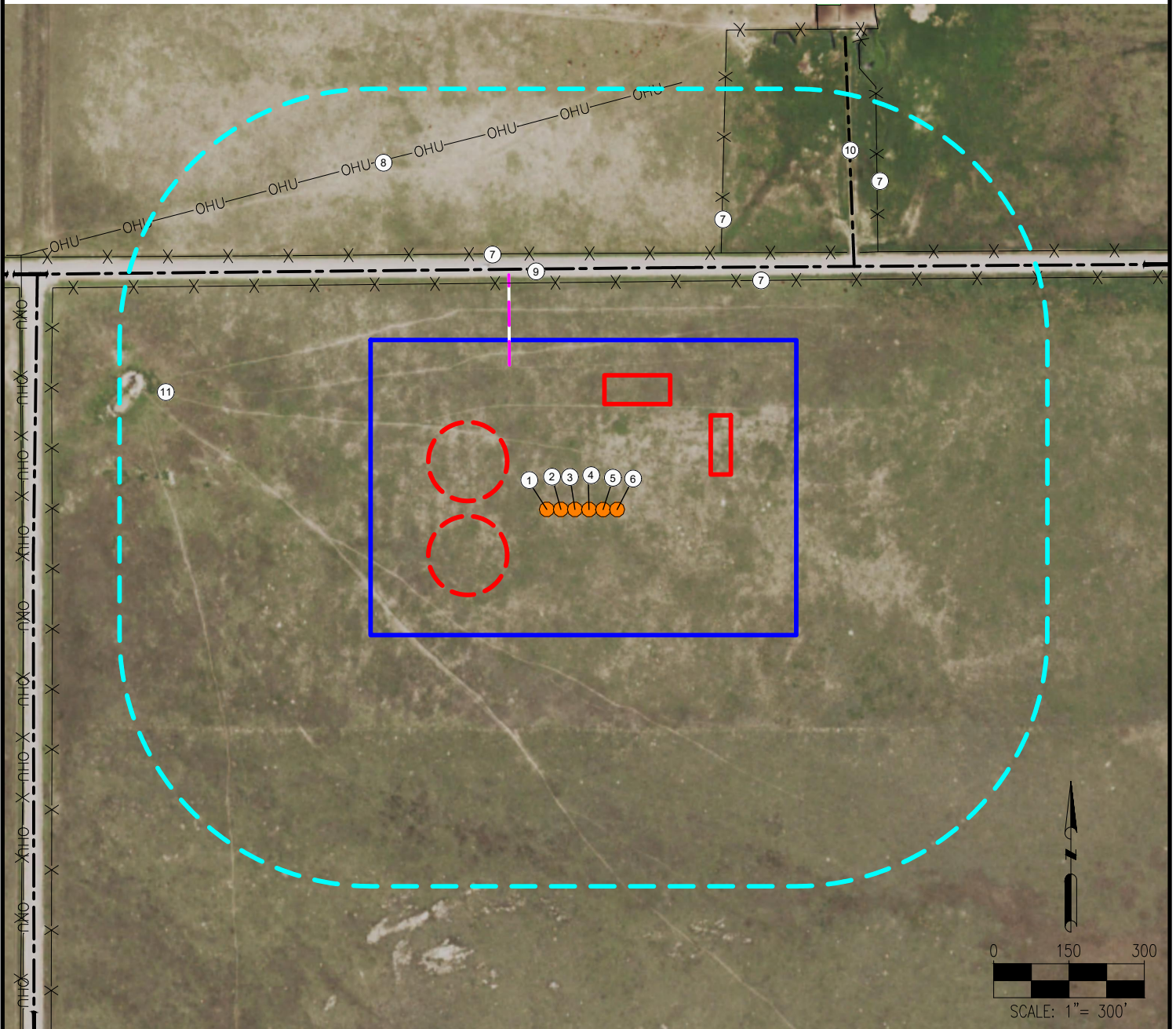

1. IVAN 34S-20-1N
2. IVAN 34S-20-3N
3. IVAN 34S-20-4N
4. IVAN 34S-20-6N
5. IVAN 34S-20-2C
6. IVAN 34S-20-5C
7. FENCES ARE  $\pm 452'$  N,  $\pm 510'$  N,  $\pm 575'$  NE,  $\pm 771'$  NE
8. OVERHEAD UTILITIES ARE  $\pm 774'$  NW
9. COUNTY ROAD 112 IS  $\pm 468'$  N
10. PRIVATE ROAD IS  $\pm 716'$  NE
11. WINDMILL IS  $\pm 950'$  NW

## LEGEND:

- = PROPOSED WELL
- = PROPOSED ACCESS ROAD
- = EXISTING ROAD
- X X X = FENCE
- OHU— = OVERHEAD UTILITY
- = DISTURBANCE AREA
- = 500' RADIUS
- = PROPOSED FACILITY
- = PROPOSED MLVT

## MEASURED FROM NEAREST WELL OR FACILITY:

BUILDING	$\pm 766'$ N
BUILDING UNIT	$\pm 4115'$ SE
PUBLIC ROAD (COUNTY ROAD 112)	$\pm 205'$ N
PROPERTY LINE (HOFFMAN)	$\pm 216'$ N
UTILITY (OVERHEAD UTILITY)	$\pm 508'$ NW
RAILROAD	$\pm 5280'$ N

MEASURED FROM NEAREST EDGE OF DISTURBANCE:  
SURFACE WATER (STREAM)  $\pm 1693'$  NE

MEASURED FROM NEAREST EDGE OF DISTURBANCE:  
WATER WELL  $\pm 2236'$  SE SWL = 140'  
PERMIT: 20754 RECEIPT: 9062812

## REFERENCE LOCATION

**\*\*IVAN 34S-20-6N\*\***

LAT: 40.797575° N  
LONG: 104.083405° W  
ELEVATION: 5175'  
479' FNL & 1102' FWL  
PDOP: 1.3  
GPS OPERATOR: ALAN HNIZDO

**DISCLAIMER:**  
THIS PLOT DOES NOT REPRESENT A MONUMENTED LAND SURVEY AND SHOULD NOT BE RELIED UPON TO DETERMINE BOUNDARY LINES, PROPERTY OWNERSHIP OR OTHER PROPERTY INTERESTS. PARCEL LINES, IF DEPICTED HAVE NOT BEEN FIELD VERIFIED AND MAY BE BASED UPON PUBLICLY AVAILABLE DATA THAT ALSO HAS NOT BEEN INDEPENDENTLY VERIFIED.

DATA SOURCE:  
AERIAL IMAGERY: NAIP 2017  
WATER WELLS: COLORADO DWR  
NHD: USGS

PUBLICLY AVAILABLE DATA SOURCES HAVE NOT BEEN INDEPENDENTLY VERIFIED BY ASCENT.

## DISTURBANCE ACREAGE:

11.43 ACRES DRILLING OPERATIONS  
4.1 ACRES INTERIM RECLAIM

CURRENT SURFACE USE: IMPROVED PASTURE  
FUTURE SURFACE USE: IMPROVED PASTURE

PREPARED FOR:



7535 Hilltop Circle  
Denver, CO 80221  
(303) 928-7128  
www.ascentgeomatics.com

FIELD DATE:  
**01-08-18**  
DRAWING DATE:  
**03-15-18**

BY:  
**HED**  
CHECKED:  
**CLP**

SITE NAME:  
**IVAN 34-A PAD**

SURFACE LOCATION:  
**NW 1/4 NW 1/4 SEC. 34, T10N, R60W, 6TH P.M.  
WELD COUNTY, COLORADO**

