



Lat40°, Inc. 6250 W. 10th Street, Unit 2, Greeley, CO 970-515-5294

NOTIFICATION ZONE DRAWING

DEPORTER 29-B PAD

SECTION: 29
TOWNSHIP: 11N
RANGE: 66W
6TH. P.M.
WELD COUNTY, CO

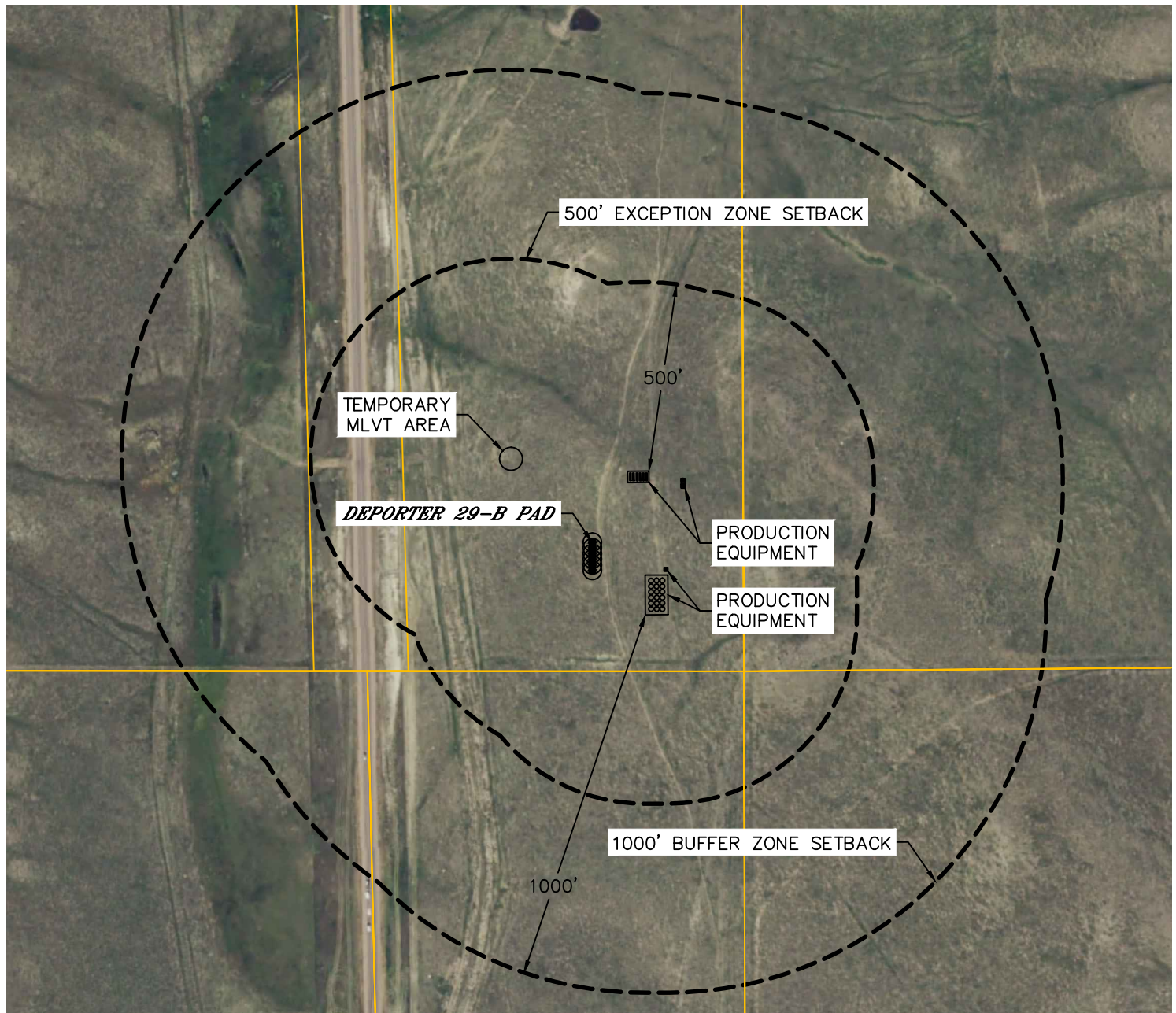

EXCEPTION ZONE:

NO EXISTING BUILDING UNITS WITHIN EXCEPTION ZONE

BUFFER ZONE:

NO EXISTING BUILDING UNITS WITHIN BUFFER ZONE

LEGEND

- PARCEL LINE
- B1 BUILDING
- BUT BUILDING UNIT

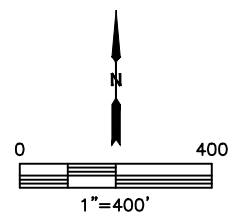

DATE: 3/20/2018
PROJECT#: 2018028