

1999 AC  
LS 16413

GRID NORTH

SCALE' 1" = 1000'

500'                      0                      1000'

**T. 9 S.**

SHL

**LATITUDE (NAD 83)**

NORTH 39.244847 DEG.

**LONGITUDE (NAD 83)**

WEST 107.715859 DEG.

**NORTHING (NAD 83)**

1521722.89

EASTING (NAD 83)

2372514.47

### BASIS OF BEARING/DATUM





SPCS COLORADO CENTRAL NAD 27  
BASED ON STATIC GPS OBSERVATIONS  
ON DRG CONTROL POINT CP 16-9-93  
HAVING A POSITION OF:  
NAD83(2011)  
LAT 39° 16' 16.64" NORTH  
LONG 107° 46' 11.24" WEST  
NAVD88 ELEVATION: 7245.29'

THE EAST LINE OF THE NE¼ OF SECTION  
25, MONUMENTED BY BLM BC'S AND  
BEARING S 00°52'09" W.

## NOTES

1. GPS OPERATOR T. SHERRILL OBSERVED A PDOP OF 3.5.
2. ALL GPS OBSERVATIONS ARE IN COMPLIANCE WITH COGCC RULE No.215.
3. EXISTING IMPROVEMENTS WITHIN 500' OF LOCATION. SEE LOC. DRAWING.
4. SURROUNDING SURFACE USE IS NATIVE BRUSH. NON CROP RANGELAND.

### LEGEND

-  WELL LOCATION
-  APPROX. BHL
-  DENOTES 90° TIE
-  FOUND MONUMENT

***SURVEYOR'S STATEMENT***

I, DAVID E. HENDERHAN, AN EMPLOYEE AND AGENT ON BEHALF OF D.R. GRIFFIN & ASSOCIATES, INC. STATE THE PLAT HEREON IS A CORRECT REPRESENTATION OF A SURVEY MADE UNDER MY SUPERVISION ON THE 1st DAY OF MARCH, 2018 OF THE SHOWN HAYWARD SCU FEDERAL 0992-19-19W AND THAT THE LOCATION HAS BEEN STAKED ON THE GROUND.

Notice: In accordance with Colorado State Law, any legal action based upon any defect in this survey plat must commence within three (3) years after first discovery of such defect. In no event, may any action based upon any defect in this survey plat be commenced more than ten (10) years from the date of certification shown hereon.

**HAYWARD 0993-25-09**

DAVID E. HENDERHAN  
3/12/18  
38109  
PROFESSIONAL ENGINEER  
COLORADO  
PLS No: 38109

COLORADO PLS No. 38109



**(307) 362-5028**

1414 ELK ST., ROCK SPRINGS, WY 82901

**DRAWN: 3/8/2018 - TCM**

**SCALE: 1" = 1000'**

**REVISED: N/A -**

DRG JOB No. 21279

**B5-19-19W**

**PLAT OF DRILLING LOCATION IN  
SENE, SECTION 25, FOR  
LARAMIE ENERGY, LLC**

**2551' F/NL, & 883' F/EL, SECTION 25,  
T.9 S., R. 93 W., 6TH P.M.,  
MESA COUNTY, COLORADO**

***R. 93 W.***

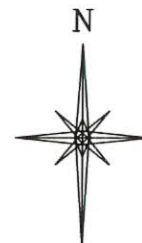
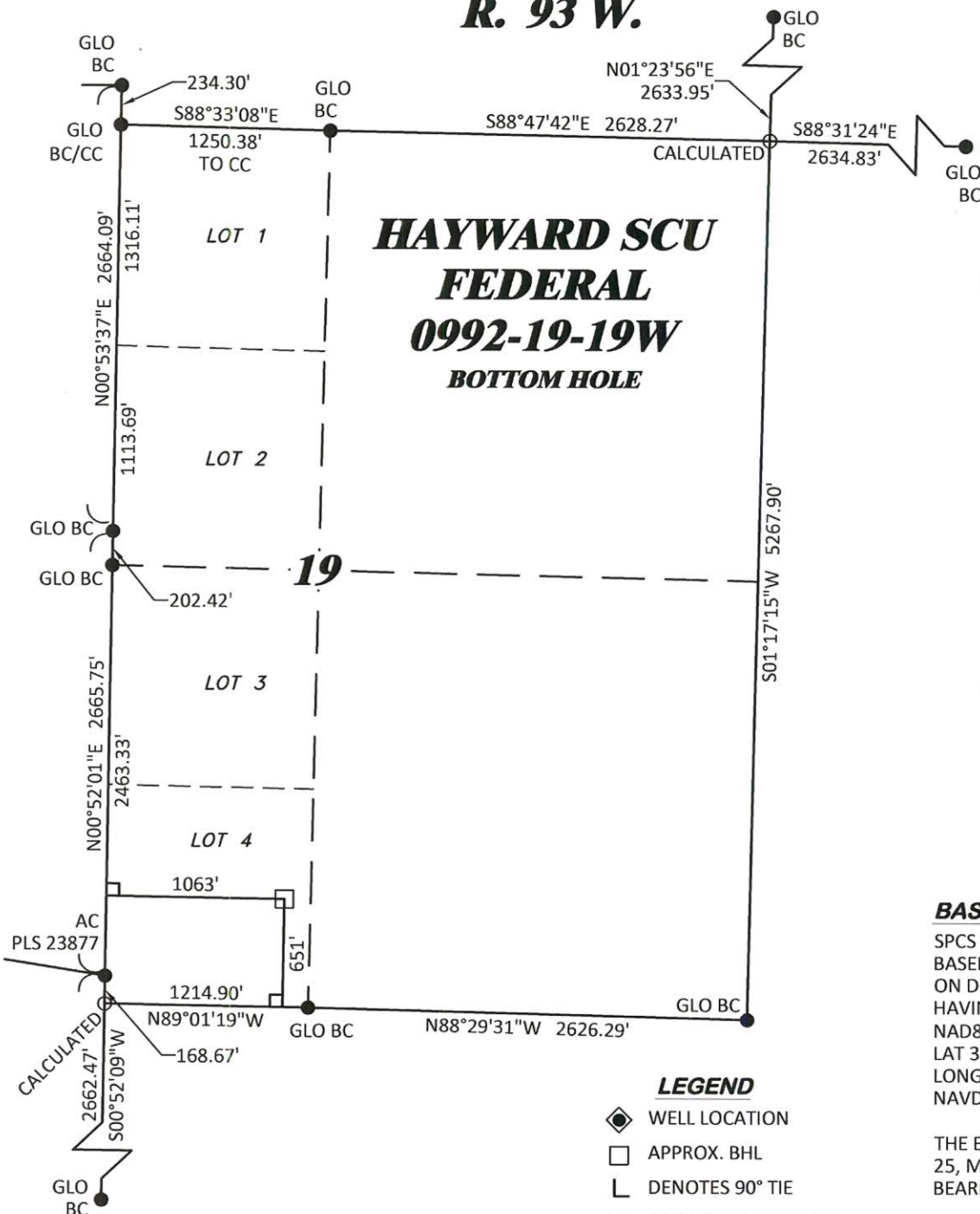

GRID NORTH  
SCALE' 1" = 1000'



A horizontal scale bar with a black background and white markings. It is divided into three sections: a left section labeled '500'', a middle section labeled '0', and a right section labeled '1000''. The bar is marked with vertical lines at 500-foot intervals.

**T. 9 S.**

**BHL/TOG**  
**LATITUDE (NAD 83)**  
NORTH 39.252944 DEG.  
**LONGITUDE (NAD 83)**  
WEST 107.709085 DEG.  
**NORTHING (NAD 83)**  
1524624.61  
**EASTING (NAD 83)**  
2374504.23

### BASIS OF BEARING/DATUM

SPCS COLORADO CENTRAL NAD 27  
BASED ON STATIC GPS OBSERVATIONS  
ON DRG CONTROL POINT CP 16-9-93  
HAVING A POSITION OF:  
NAD83(2011)  
LAT 39° 16' 16.64" NORTH  
LONG 107° 46' 11.24" WEST  
NAVD88 ELEVATION: 7245.29'

THE EAST LINE OF THE NE¼ OF SECTION  
25, MONUMENTED BY BLM BC'S AND  
BEARING S 00°52'09" W.

### ***SURVEYOR'S STATEMENT***

I, DAVID E. HENDERHAN, AN EMPLOYEE AND AGENT ON BEHALF OF D.R. GRIFFIN & ASSOCIATES, INC. STATE THE PLAT HEREON IS A CORRECT REPRESENTATION OF A SURVEY MADE UNDER MY SUPERVISION ON THE 1st DAY OF MARCH, 2018 OF THE SHOWN HAYWARD SCU FEDERAL 0992-19-19W BOTTOM HOLE.

Notice: In accordance with Colorado State Law, any legal action based upon any defect in this survey plat must commence within three (3) years after first discovery of such defect. In no event, may any action based upon any defect in this survey plat be commenced more than ten (10) years from the date of certification shown hereon.

**HAYWARD 0993-25-09**

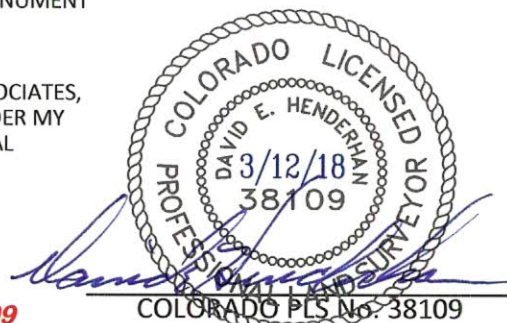

***PLAT OF BOTTOM HOLE LOCATION IN  
LOT 4, SECTION 19, FOR  
LARAMIE ENERGY, LLC***

**651' F/SL, & 1063' F/WL, SECTION 19,  
T. 9 S., R. 92 W., 6TH P.M.,  
MESA COUNTY, COLORADO**

**DRAWN: 3/8/2018 - TCM**

**SCALE: 1" = 1000'**

**REVISED: N/A -**

DRG JOB No. 21279

**B5-19-19W BHL**