CALVARY FARMS 19-D PAD
PRODUCTION FACILITY LAYOUT

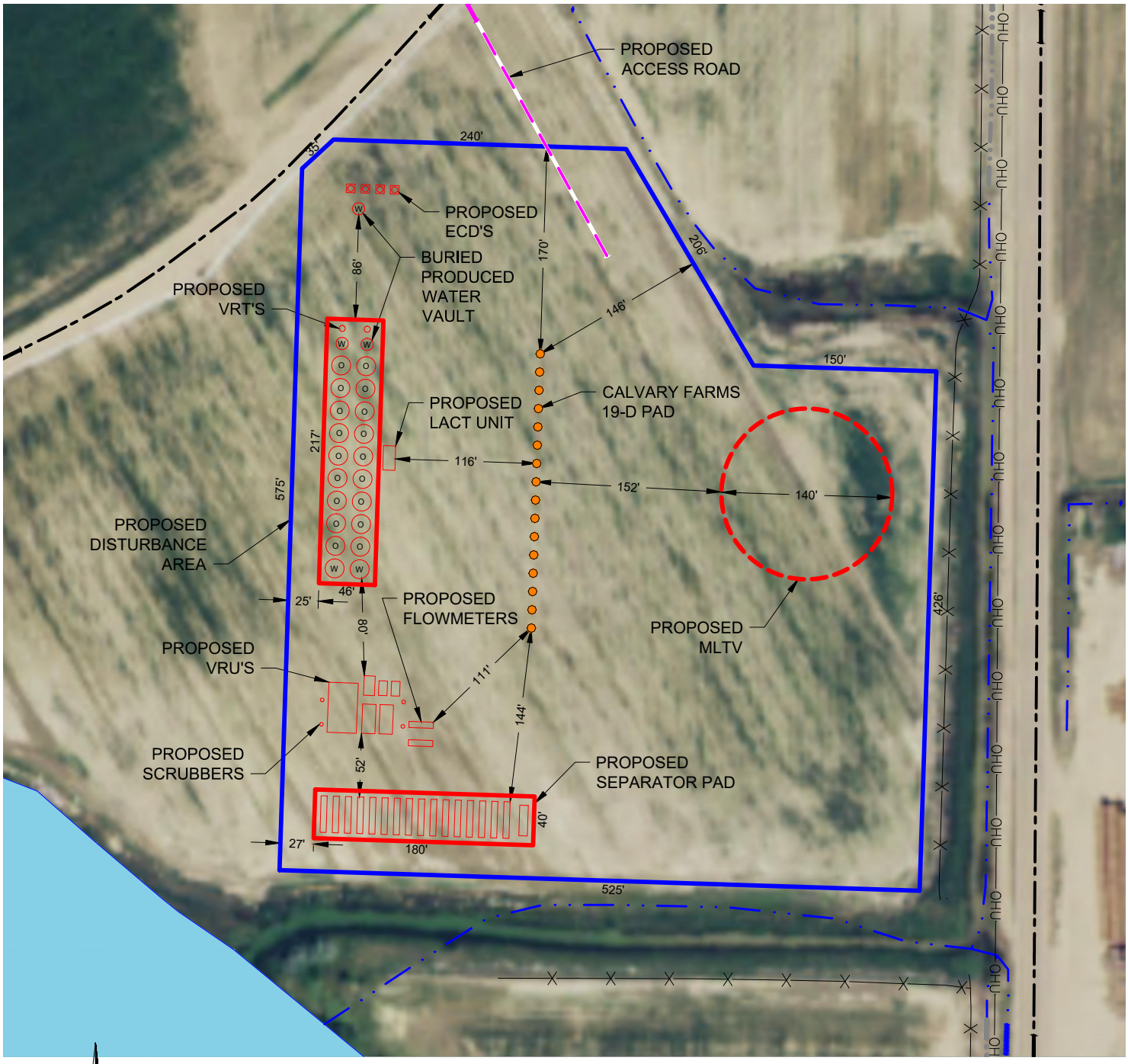

N

0 60 120

SCALE: 1"= 120

LEGEND

- = PROPOSED WELL
- = PROPOSED DA
- = PROPOSED FACILITIES
- = PROPOSED MLVT
- = FENCE
- = WETLAND
- —OHU— = OVERHEAD UTILITY
- = ROAD
- = CONCRETE DITCH
- = DITCH
- = PROPOSED ACCESS ROAD

DISCLAIMER:
THIS PLOT DOES NOT REPRESENT A MONUMENTED LAND SURVEY AND SHOULD NOT BE RELIED UPON TO DETERMINE BOUNDARY LINES, PROPERTY OWNERSHIP OR OTHER PROPERTY INTERESTS. PARCEL LINES, IF DEPICTED HAVE NOT BEEN FIELD VERIFIED AND MAY BE BASED UPON PUBLICLY AVAILABLE DATA THAT ALSO HAS NOT BEEN INDEPENDENTLY VERIFIED.

DATA SOURCE:
AERIAL IMAGE: NAIP 2015
NHD: USGS
WATER WELLS: COLORADO DWR

PUBLICLY AVAILABLE DATA SOURCES HAVE NOT BEEN INDEPENDENTLY VERIFIED BY ASCENT.

ASCENT GEOMATICS SOLUTIONS
7535 Hilltop Circle
Denver, CO 80221
(303) 928-7128
www.ascentgeomatics.com

FIELD DATE:	SITE NAME:	PREPARED FOR:
08-18-17	CALVARY FARMS 19-D PAD	BAYSWATER EXPLORATION AND PRODUCTION, LLC
DRAWING DATE: 02-08-18	SURFACE LOCATION: NE 1/4 NE 1/4 SEC. 19, T7N, R65W, 6TH P.M. WELD COUNTY, COLORADO	
BY: FWM / CHECKED: IJM		