

# CALVARY FARMS 19-D PAD ACCESS ROAD MAP

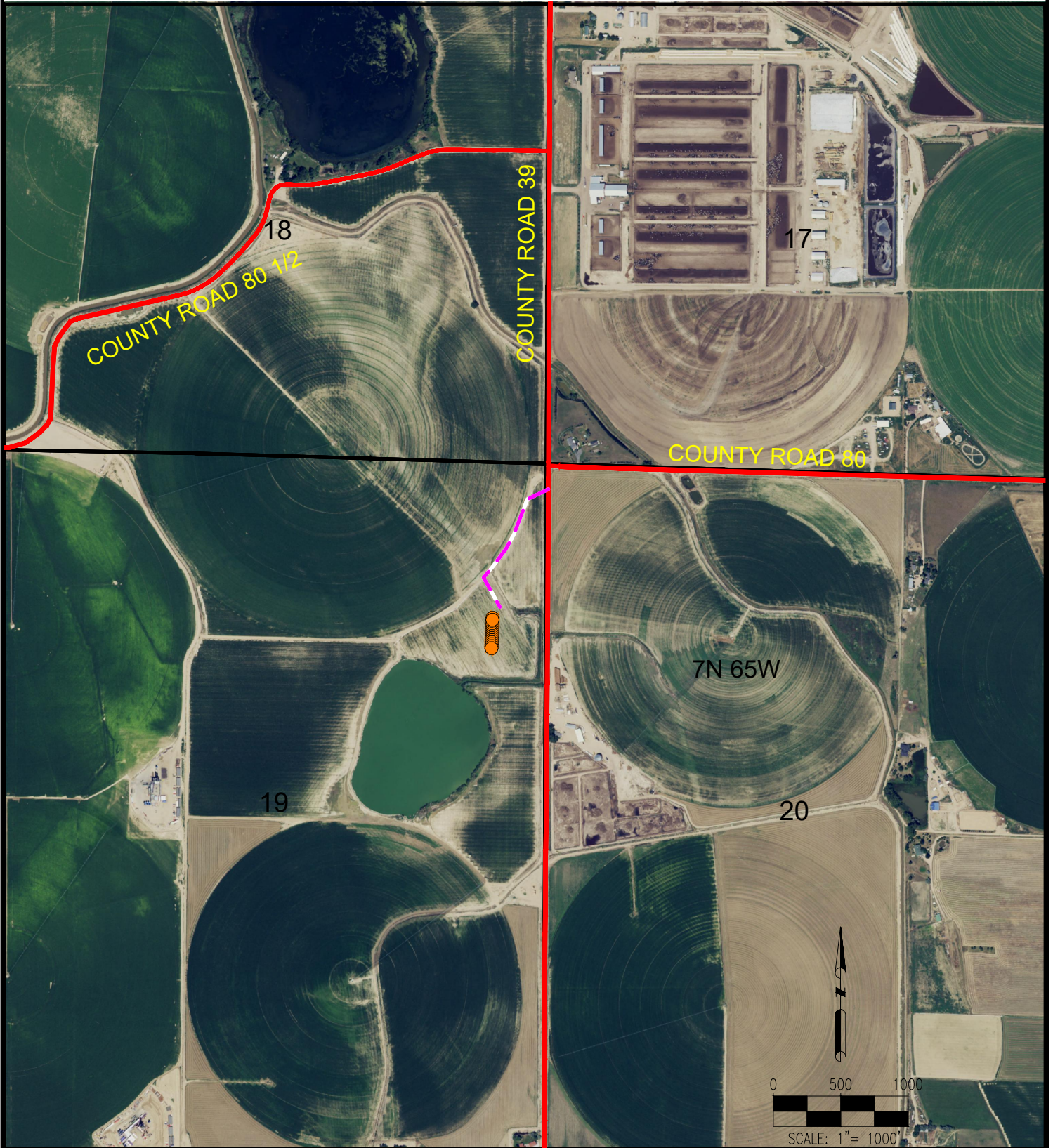

## LEGEND:

- = PROPOSED WELL
- = PUBLIC ROAD
- = SECTION LINE
- = PROPOSED ACCESS ROAD

DISCLAIMER:  
THIS PLOT DOES NOT REPRESENT A MONUMENTED LAND SURVEY AND SHOULD NOT BE  
RELIED UPON TO DETERMINE BOUNDARY LINES, PROPERTY OWNERSHIP OR OTHER  
PROPERTY INTERESTS. PARCEL LINES, IF DEPICTED HAVE NOT BEEN FIELD VERIFIED AND  
MAY BE BASED UPON PUBLICLY AVAILABLE DATA THAT ALSO HAS NOT BEEN  
INDEPENDENTLY VERIFIED.

DATA SOURCE:  
AERIAL IMAGERY: NAIP 2015  
PLSS: BLM  
PUBLICLY AVAILABLE DATA SOURCES HAVE NOT BEEN  
INDEPENDENTLY VERIFIED BY ASCENT.

**ASCENT**  
GEOMATICS SOLUTIONS

7535 Hilltop Circle  
Denver, CO 80221  
(303) 928-7128  
www.ascentgeomatics.com

FIELD DATE:  
**08-18-17**

DRAWING DATE:  
**02-05-18**

BY:  
**JAG**

CHECKED:  
**MMP**

SITE NAME:  
**CALVARY FARMS 19-D PAD**

SURFACE LOCATION:  
**NE 1/4 NE 1/4, SEC. 19, T7N, R65W, 6TH P.M.  
WELD COUNTY, COLORADO**

PREPARED FOR:

**BAYSWATER**  
EXPLORATION AND PRODUCTION, LLC