

LOCATION DRAWING
POLO 24-6HZ
HORIZONTAL MULTI-WELL PAD

N1/2 SE1/4 SECTION 24, TOWNSHIP 2 NORTH, RANGE 66 WEST, 6TH P.M.

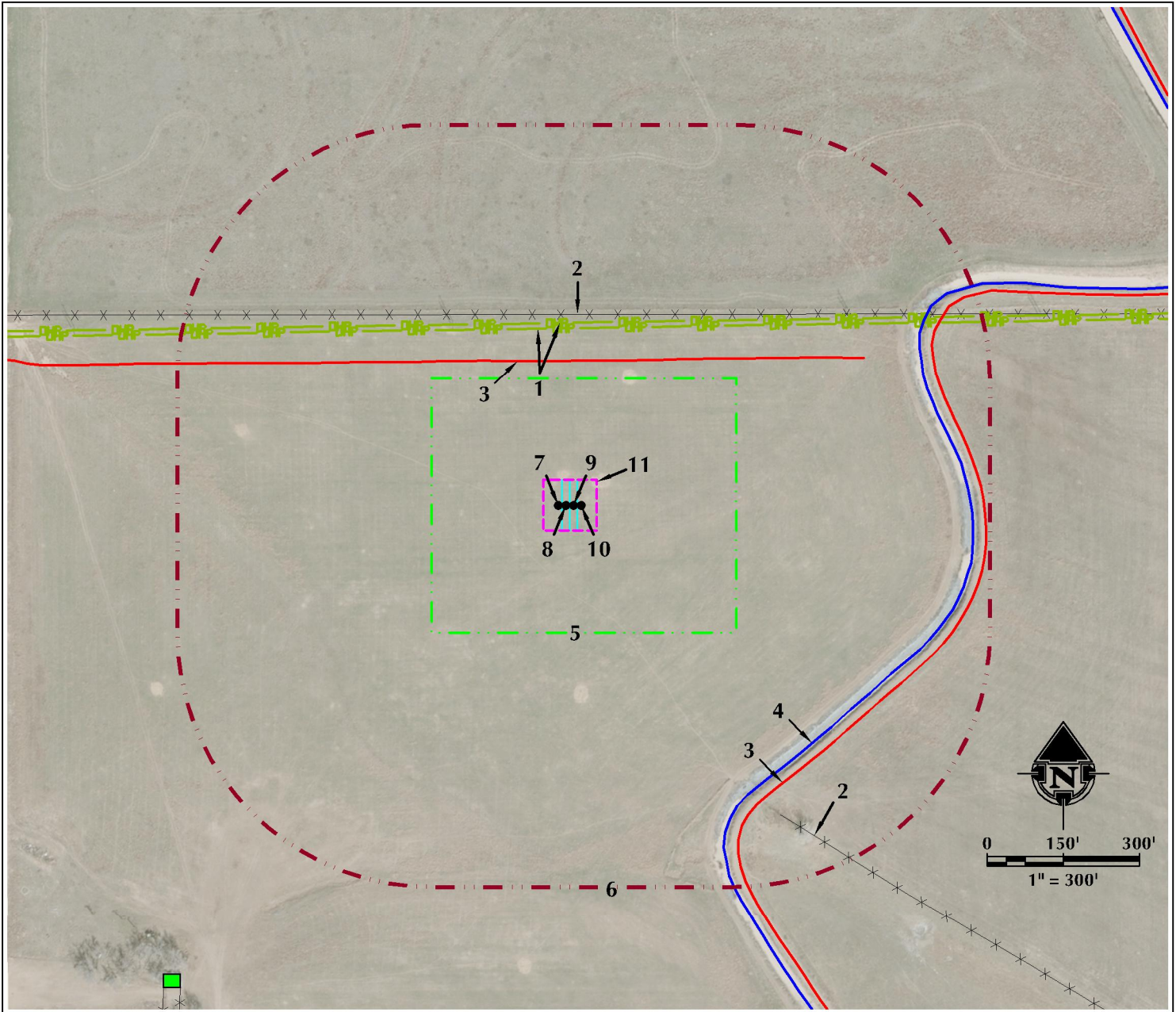

- | | |
|---|--------------------------------|
| 1. OVERHEAD POWER LINES ARE $\pm 350'$ N AND $\pm 360'$ N. | 8. PROPOSED WELL: POLO 24-6HZ |
| 2. EXISTING FENCES ARE $\pm 377'$ N AND $\pm 740'$ SE. | 9. PROPOSED WELL: POLO 24-7HZ |
| 3. EXISTING PRIVATE ROADS ARE $\pm 286'$ N AND $\pm 693'$ SE. | 10. PROPOSED WELL: POLO 24-8HZ |
| 4. SPEER CANAL IS $\pm 668'$ SE. | 11. PUMP JACK OPERATIONS AREA |
| 5. OPERATIONAL DISTURBANCE AREA | |
| 6. 500' BUFFER | |
| 7. PROPOSED WELL: POLO 24-5HZ | |

LEGEND

- | | | |
|--------------------|--------------------------|-----------------------------|
| ● EXISTING WELL | --- 500' BUFFER | --- OVERHEAD POWER LINE |
| ● PROPOSED WELL | --- DISTURBANCE AREA | --- EXISTING FACILITY |
| ● WATER WELL | --- PUMP JACK AREA | --- EXISTING BUILDINGS |
| --- EXISTING FENCE | --- PROPOSED FACILITY | --- RESIDENCE/BUILDING UNIT |
| --- PUBLIC ROAD | --- DITCH/CANAL/DRAINAGE | |
| --- PRIVATE ROAD | | |

* REFERENCE LOCATION *

ALL MEASUREMENTS ARE MADE FROM
REFERENCE WELL: POLO 24-6HZ
LAT: 40.122759° LONG: -104.721510° (NAD83)
EXISTING GROUND ELEVATION = 5060.3'
WELL FOOTAGES: 2258' FSL & 1575' FEL

SURFACE USE: RANGELAND

NEAREST BUILDING UNIT: $\pm 2730'$ N



609 CONSULTING, LLC
LOVELAND OFFICE
1615 Fossil Drive, Suite 204
Loveland, Colorado 80538
Phone: 970-776-4331

SHERIDAN OFFICE
1095 Saberton Avenue
Sheridan, Wyoming 82801
Phone: 307-674-0609

DATE SURVEYED: 9/20/17
DATE: 10/12/17
DRAFTER: GLK
REVISED:

DATA SOURCES:
- AERIAL COURTESY OF ESRI, INC.
- WATER WELLS COURTESY OF
COLORADO DIVISION OF WATER
RESOURCES

PREPARED FOR:

Kerr-McGee Oil & Gas Onshore L.P.