

Final Reclamation Inspection

December 4, 2017

Operator: KERR MCGEE OIL & GAS ONSHORE LP - # 47120

API: 05-123-14591

Weld County, CO

NWNE Section 4 T1N R68W

Chris Binschus
Reclamation Specialist, COGCC



COLORADO

Oil & Gas Conservation
Commission

Department of Natural Resources

Inspection Photos

Location Name: CHAMPLIN 86 AMOCO Q #1

API: 05-123-14591



Photo 1. Google Earth aerial imagery taken on June 2, 2014 during active operations. Appears equipment and pipe risers have been left after plugging operations. Well was plugged October 27, 2014.



Inspection Photos

Location Name: CHAMPLIN 86 AMOCO Q #1

API: 05-123-14591

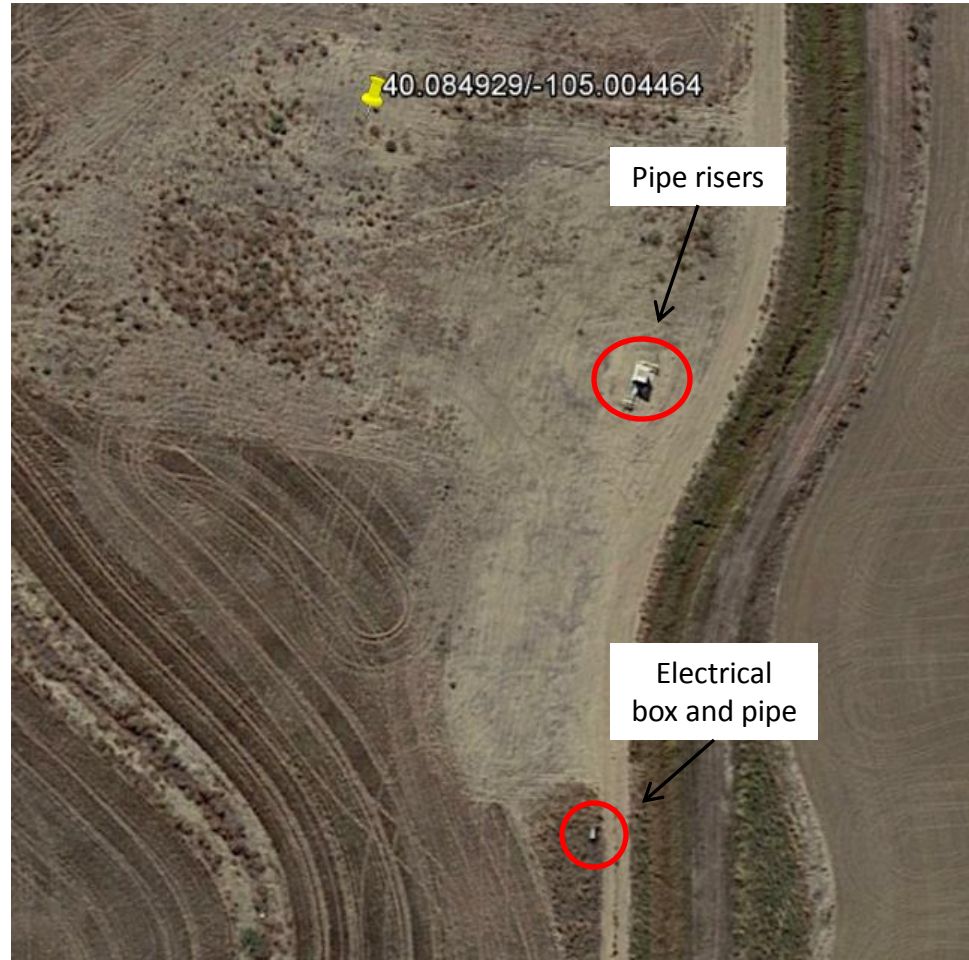

Photo 2. Google Earth aerial imagery taken on October 9, 2015 after plugging operations. Appears equipment and pipe risers have been left after plugging operations. Well was plugged October 27, 2014.

Inspection Photos
Location Name: CHAMPLIN 86 AMOCO Q #1
API: 05-123-14591



Photo 3. Photo taken from the southern battery location, facing East. Pipe risers remain at location. Operator needs to remove pipe risers per Rule 1004.a.



Photo 4. Close up photo taken from the post next to the pipe risers.

Inspection Photos
Location Name: CHAMPLIN 86 AMOCO Q #1
API: 05-123-14591



Photo 5. Close up photo taken from the post next to the pipe risers.



Photo 6. Photo taken from the northern battery location, facing South. Operator needs to remove equipment per Rule 1004.a.

Inspection Photos
Location Name: CHAMPLIN 86 AMOCO Q #1
API: 05-123-14591



Photo 7. Photo taken from the northern battery location, facing South. See comments under Photo 6.



Photo 8. Photo taken from the southern battery location, facing North. Does not appear the Operator has removed gravel from the battery location; therefore, Operator has not performed compaction alleviation due to the lack of growth which is not reflective of reference vegetative levels.

Inspection Photos
Location Name: CHAMPLIN 86 AMOCO Q #1
API: 05-123-14591



Photo 9. Photo taken from the southern battery location, facing South. See comments under Photo 8.



Photo 10. Photo taken from the central battery location, facing North. See comments under Photo 8.

Inspection Photos
Location Name: CHAMPLIN 86 AMOCO Q #1
API: 05-123-14591

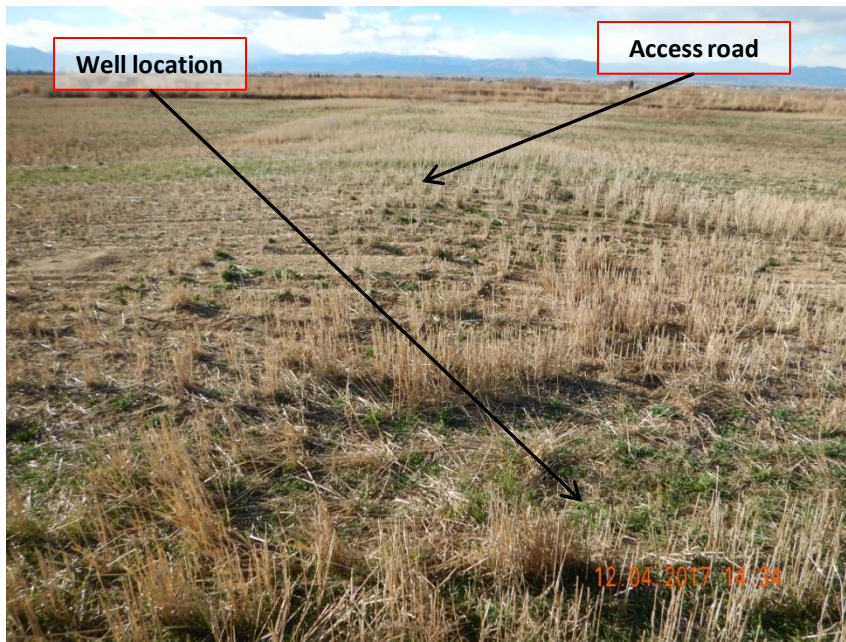

Photo 11. Photo taken from the well location, facing West. Appears subsidence is evident at the well location. Does not appear the Operator has contoured the access road used for the well location.

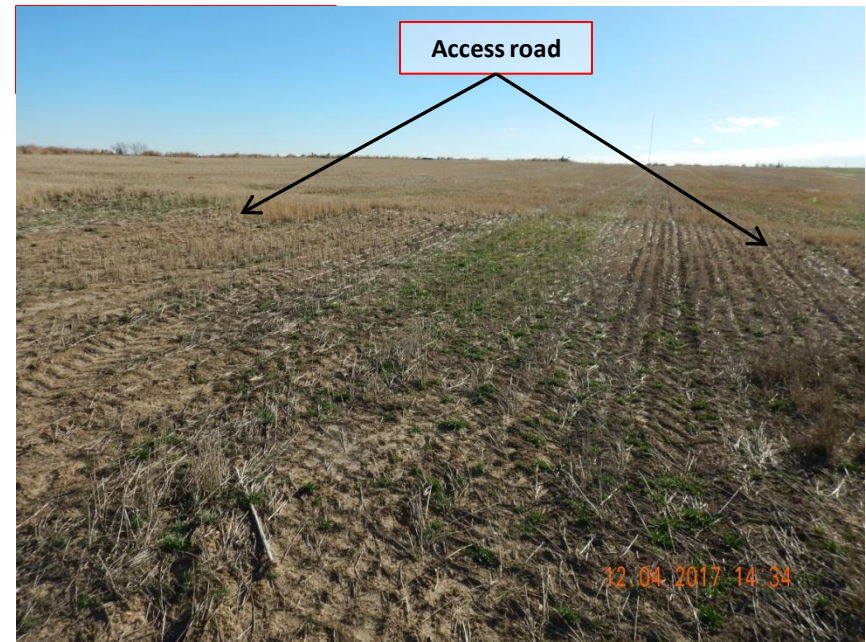

Photo 12. Photo taken north of the well location, facing South. Does not appear the Operator has contoured the access road used for the well location.