

**Well** King 37N3-8HZ  
**Field** Wattenberg  
**Engineer** Ryan Drilling/Ken Sovereign  
**Country** United States

**Client** Anadarko  
**SIR No.** D8WD-00408  
**Job Type** 5.5" Production  
**Job Date** 07-24-2017

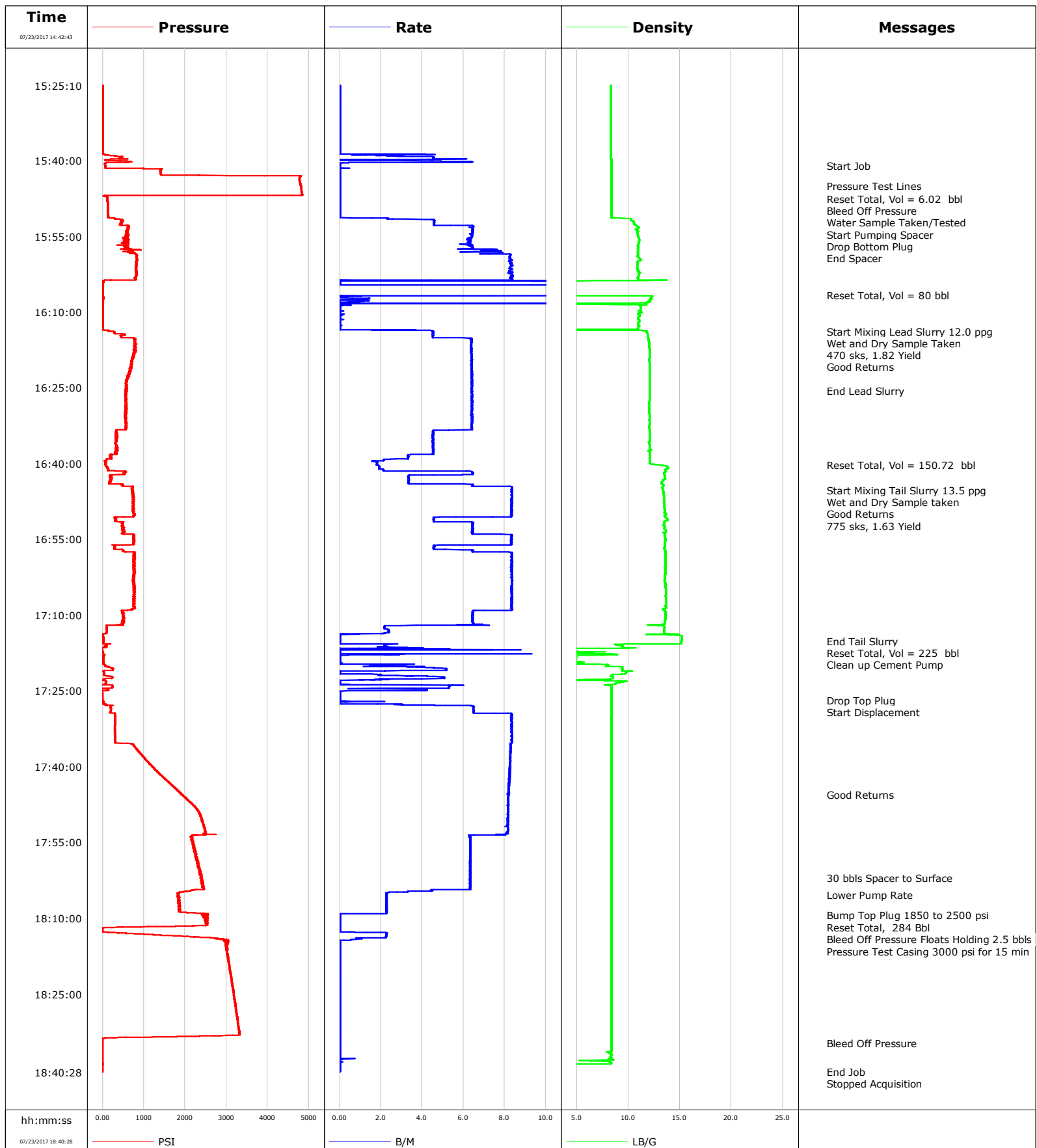

# Cementing Service Report

|                                                           |                        |                                                                            |                         |                                     |               |                              |                          |                           |                          |                                |
|-----------------------------------------------------------|------------------------|----------------------------------------------------------------------------|-------------------------|-------------------------------------|---------------|------------------------------|--------------------------|---------------------------|--------------------------|--------------------------------|
|                                                           |                        |                                                                            |                         | Customer<br>Anadarko                |               |                              | Job Number<br>D8WD-00408 |                           |                          |                                |
| Well<br>King 37N3-8HZ                                     |                        |                                                                            | Location (legal)<br>CWY |                                     |               | Schlumberger Location<br>CWY |                          |                           | Job Start<br>Jul/24/2017 |                                |
| Field<br>Wattenberg                                       |                        | Formation Name/Type<br>Shale                                               |                         | Deviation<br>90 deg                 |               | Bit Size<br>7.9 in           |                          | Well MD<br>12898.0 ft     |                          | Well TVD<br>7265.0 ft          |
| County<br>Weld                                            |                        | State/Province<br>Colorado                                                 |                         | BHP<br>psi                          |               | BHST<br>227 degF             |                          | BHCT<br>221 degF          |                          | Pore Press. Gradient<br>lb/gal |
| Well Master<br>0631714672                                 |                        | API/UWI                                                                    |                         |                                     |               |                              |                          |                           |                          |                                |
| Rig Name<br>Precision 564                                 |                        | Drilled For<br>Oil and Gas                                                 |                         | Service Via<br>Land                 |               | Casing/ Liner                |                          |                           |                          |                                |
|                                                           |                        |                                                                            |                         |                                     |               | Depth, ft                    |                          | Size, in                  |                          | Weight, lb/ft                  |
|                                                           |                        |                                                                            |                         |                                     |               |                              |                          |                           |                          |                                |
| Offshore Zone                                             |                        | Well Class<br>New                                                          |                         | Well Type<br>Development            |               | 12898.0                      |                          | 5.5                       |                          | 20.0                           |
|                                                           |                        |                                                                            |                         |                                     |               | 0.0                          |                          | 0.0                       |                          | 0.0                            |
| Drilling Fluid Type                                       |                        | Max. Density<br>lb/gal                                                     |                         | Plastic Viscosity<br>cP             |               | Tubing/Drill Pipe            |                          |                           |                          |                                |
|                                                           |                        |                                                                            |                         |                                     |               | T/D                          |                          | Depth, ft                 |                          | Size, in                       |
|                                                           |                        |                                                                            |                         |                                     |               |                              |                          |                           |                          |                                |
| Service Line<br>Cementing                                 |                        | Job Type<br>5.5" Production                                                |                         |                                     |               |                              |                          |                           |                          |                                |
|                                                           |                        |                                                                            |                         |                                     |               |                              |                          |                           |                          |                                |
| Max. Allowed Tub. Press<br>psi                            |                        | Max. Allowed Ann. Press<br>psi                                             |                         | WH Connection<br>Double Cement head |               | Perforations/Open Hole       |                          |                           |                          |                                |
|                                                           |                        |                                                                            |                         |                                     |               | Top, ft                      |                          | Bottom, ft                |                          | shot/ft                        |
|                                                           |                        |                                                                            |                         |                                     |               | ft                           |                          | ft                        |                          |                                |
|                                                           |                        |                                                                            |                         |                                     |               | ft                           |                          | ft                        |                          |                                |
|                                                           |                        |                                                                            |                         |                                     |               | Treat Down<br>Casing         |                          | Displacement<br>284.0 bbl |                          | Packer Type                    |
|                                                           |                        |                                                                            |                         |                                     |               |                              |                          |                           |                          | Packer Depth<br>ft             |
|                                                           |                        |                                                                            |                         |                                     |               | Tubing Vol.<br>bbl           |                          | Casing Vol.<br>bbl        |                          | Annular Vol.<br>bbl            |
|                                                           |                        |                                                                            |                         |                                     |               |                              |                          |                           |                          | Openhole Vol.<br>bbl           |
| Casing/Tubing Secured <input checked="" type="checkbox"/> |                        | 1 Hole Vol. Circulated prior to Cement <input checked="" type="checkbox"/> |                         |                                     |               | Casing Tools                 |                          | Squeeze Job               |                          |                                |
| Lift Pressure<br>1800 psi                                 |                        |                                                                            |                         |                                     |               | Shoe Type<br>Float           |                          | Squeeze Type              |                          |                                |
| Pipe Rotated <input type="checkbox"/>                     |                        | Pipe Reciprocated <input type="checkbox"/>                                 |                         |                                     |               | Shoe Depth<br>12898.0 ft     |                          | Tool Type                 |                          |                                |
| No. Centralizers                                          |                        | Top Plugs<br>1                                                             |                         | Bottom Plugs<br>1                   |               | Stage Tool Type              |                          | Tool Depth<br>ft          |                          |                                |
| Cement Head Type<br>Double                                |                        |                                                                            |                         |                                     |               | Stage Tool Depth<br>ft       |                          | Tail Pipe Size<br>in      |                          |                                |
| Job Scheduled For<br>Jul/24/2017 13:00                    |                        | Arrived on Location<br>Jul/24/2017 13:00                                   |                         | Leave Location<br>Jul/24/2017 20:00 |               | Collar Type<br>Float         |                          | Tail Pipe Depth<br>ft     |                          |                                |
|                                                           |                        |                                                                            |                         |                                     |               | Collar Depth<br>12806.0 ft   |                          | Sqz. Total Vol.<br>bbl    |                          |                                |
| Date                                                      | Time<br>24-hr<br>clock | Treating<br>Pressure<br>PSI                                                | Flow<br>Rate<br>B/M     | Density<br>LB/G                     | Volume<br>BBL | Message                      |                          |                           |                          |                                |
| 07/23/2017                                                | 14:42:43               | 5                                                                          | 0.0                     | 8.35                                | 0.0           | Started Acquisition          |                          |                           |                          |                                |
| 07/23/2017                                                | 14:43:13               | 5                                                                          | 0.0                     | 8.36                                | 0.0           |                              |                          |                           |                          |                                |
| 07/23/2017                                                | 14:43:43               | 5                                                                          | 0.0                     | 8.36                                | 0.0           |                              |                          |                           |                          |                                |
| 07/23/2017                                                | 14:44:13               | 5                                                                          | 0.0                     | 8.36                                | 0.0           |                              |                          |                           |                          |                                |
| 07/23/2017                                                | 14:44:43               | 5                                                                          | 0.0                     | 8.35                                | 0.0           |                              |                          |                           |                          |                                |
| 07/23/2017                                                | 14:45:13               | 5                                                                          | 0.0                     | 8.36                                | 0.0           |                              |                          |                           |                          |                                |
| 07/23/2017                                                | 14:45:43               | 5                                                                          | 0.0                     | 8.35                                | 0.0           |                              |                          |                           |                          |                                |
| 07/23/2017                                                | 14:46:13               | 5                                                                          | 0.0                     | 8.35                                | 0.0           |                              |                          |                           |                          |                                |
| 07/23/2017                                                | 14:46:43               | 5                                                                          | 0.0                     | 8.36                                | 0.0           |                              |                          |                           |                          |                                |
| 07/23/2017                                                | 14:47:13               | 5                                                                          | 0.0                     | 8.36                                | 0.0           |                              |                          |                           |                          |                                |
| 07/23/2017                                                | 14:48:13               | 5                                                                          | 0.0                     | 8.35                                | 0.0           |                              |                          |                           |                          |                                |
| 07/23/2017                                                | 14:48:43               | 5                                                                          | 0.0                     | 8.35                                | 0.0           |                              |                          |                           |                          |                                |
| 07/23/2017                                                | 14:49:13               | 5                                                                          | 0.0                     | 8.35                                | 0.0           |                              |                          |                           |                          |                                |
| 07/23/2017                                                | 14:49:43               | 5                                                                          | 0.0                     | 8.35                                | 0.0           |                              |                          |                           |                          |                                |
| 07/23/2017                                                | 14:50:13               | 5                                                                          | 0.0                     | 8.35                                | 0.0           |                              |                          |                           |                          |                                |
| 07/23/2017                                                | 14:50:43               | 5                                                                          | 0.0                     | 8.35                                | 0.0           |                              |                          |                           |                          |                                |
| 07/23/2017                                                | 14:51:13               | 5                                                                          | 0.0                     | 8.35                                | 0.0           |                              |                          |                           |                          |                                |
| 07/23/2017                                                | 14:51:43               | 5                                                                          | 0.0                     | 8.35                                | 0.0           |                              |                          |                           |                          |                                |
| 07/23/2017                                                | 14:52:13               | 5                                                                          | 0.0                     | 8.35                                | 0.0           |                              |                          |                           |                          |                                |
| 07/23/2017                                                | 14:52:43               | 5                                                                          | 0.0                     | 8.35                                | 0.0           |                              |                          |                           |                          |                                |
| 07/23/2017                                                | 14:53:13               | 5                                                                          | 0.0                     | 8.35                                | 0.0           |                              |                          |                           |                          |                                |

| Well          |                        |                             | Field               | Job Start       |               | Customer | Job Number |            |
|---------------|------------------------|-----------------------------|---------------------|-----------------|---------------|----------|------------|------------|
| King 37N3-8HZ |                        |                             | Wattenberg          |                 | Jul/24/2017   |          | Anadarko   | D8WD-00408 |
| Date          | Time<br>24-hr<br>clock | Treating<br>Pressure<br>PSI | Flow<br>Rate<br>B/M | Density<br>LB/G | Volume<br>BBL | Message  |            |            |
| 07/23/2017    | 14:54:13               | 5                           | 0.0                 | 8.35            | 0.0           |          |            |            |
| 07/23/2017    | 14:54:43               | 5                           | 0.0                 | 8.35            | 0.0           |          |            |            |
| 07/23/2017    | 14:55:13               | 5                           | 0.0                 | 8.35            | 0.0           |          |            |            |
| 07/23/2017    | 14:55:43               | 5                           | 0.0                 | 8.35            | 0.0           |          |            |            |
| 07/23/2017    | 14:56:13               | 5                           | 0.0                 | 8.35            | 0.0           |          |            |            |
| 07/23/2017    | 14:56:43               | 5                           | 0.0                 | 8.35            | 0.0           |          |            |            |
| 07/23/2017    | 14:57:13               | 5                           | 0.0                 | 8.35            | 0.0           |          |            |            |
| 07/23/2017    | 14:57:43               | 5                           | 0.0                 | 8.35            | 0.0           |          |            |            |
| 07/23/2017    | 14:58:13               | 5                           | 0.0                 | 8.35            | 0.0           |          |            |            |
| 07/23/2017    | 14:58:43               | 5                           | 0.0                 | 8.35            | 0.0           |          |            |            |
| 07/23/2017    | 14:59:13               | 5                           | 0.0                 | 8.35            | 0.0           |          |            |            |
| 07/23/2017    | 14:59:43               | 5                           | 0.0                 | 8.35            | 0.0           |          |            |            |
| 07/23/2017    | 15:00:13               | 5                           | 0.0                 | 8.35            | 0.0           |          |            |            |
| 07/23/2017    | 15:00:43               | 5                           | 0.0                 | 8.35            | 0.0           |          |            |            |
| 07/23/2017    | 15:01:13               | 5                           | 0.0                 | 8.35            | 0.0           |          |            |            |
| 07/23/2017    | 15:01:43               | 5                           | 0.0                 | 8.35            | 0.0           |          |            |            |
| 07/23/2017    | 15:02:13               | 4                           | 0.0                 | 8.35            | 0.0           |          |            |            |
| 07/23/2017    | 15:02:43               | 5                           | 0.0                 | 8.35            | 0.0           |          |            |            |
| 07/23/2017    | 15:03:13               | 5                           | 0.0                 | 8.35            | 0.0           |          |            |            |
| 07/23/2017    | 15:03:43               | 4                           | 0.0                 | 8.35            | 0.0           |          |            |            |
| 07/23/2017    | 15:04:13               | 4                           | 0.0                 | 8.35            | 0.0           |          |            |            |
| 07/23/2017    | 15:04:43               | 5                           | 0.0                 | 8.35            | 0.0           |          |            |            |
| 07/23/2017    | 15:05:13               | 5                           | 0.0                 | 8.35            | 0.0           |          |            |            |
| 07/23/2017    | 15:05:43               | 5                           | 0.0                 | 8.35            | 0.0           |          |            |            |
| 07/23/2017    | 15:06:13               | 5                           | 0.0                 | 8.35            | 0.0           |          |            |            |
| 07/23/2017    | 15:06:43               | 5                           | 0.0                 | 8.35            | 0.0           |          |            |            |
| 07/23/2017    | 15:07:13               | 5                           | 0.0                 | 8.35            | 0.0           |          |            |            |
| 07/23/2017    | 15:07:43               | 5                           | 0.0                 | 8.35            | 0.0           |          |            |            |
| 07/23/2017    | 15:08:13               | 5                           | 0.0                 | 8.35            | 0.0           |          |            |            |
| 07/23/2017    | 15:08:43               | 5                           | 0.0                 | 8.35            | 0.0           |          |            |            |
| 07/23/2017    | 15:09:13               | 5                           | 0.0                 | 8.35            | 0.0           |          |            |            |
| 07/23/2017    | 15:09:43               | 5                           | 0.0                 | 8.35            | 0.0           |          |            |            |
| 07/23/2017    | 15:10:13               | 5                           | 0.0                 | 8.35            | 0.0           |          |            |            |
| 07/23/2017    | 15:10:43               | 6                           | 0.0                 | 8.35            | 0.0           |          |            |            |
| 07/23/2017    | 15:11:13               | 5                           | 0.0                 | 8.35            | 0.0           |          |            |            |
| 07/23/2017    | 15:11:43               | 5                           | 0.0                 | 8.35            | 0.0           |          |            |            |
| 07/23/2017    | 15:12:13               | 5                           | 0.0                 | 8.35            | 0.0           |          |            |            |
| 07/23/2017    | 15:12:43               | 5                           | 0.0                 | 8.35            | 0.0           |          |            |            |
| 07/23/2017    | 15:13:13               | 5                           | 0.0                 | 8.35            | 0.0           |          |            |            |
| 07/23/2017    | 15:13:43               | 5                           | 0.0                 | 8.35            | 0.0           |          |            |            |
| 07/23/2017    | 15:14:13               | 6                           | 0.0                 | 8.35            | 0.0           |          |            |            |
| 07/23/2017    | 15:14:43               | 6                           | 0.0                 | 8.35            | 0.0           |          |            |            |
| 07/23/2017    | 15:15:13               | 6                           | 0.0                 | 8.35            | 0.0           |          |            |            |
| 07/23/2017    | 15:15:43               | 5                           | 0.0                 | 8.35            | 0.0           |          |            |            |
| 07/23/2017    | 15:16:13               | 6                           | 0.0                 | 8.35            | 0.0           |          |            |            |
| 07/23/2017    | 15:16:43               | 5                           | 0.0                 | 8.35            | 0.0           |          |            |            |
| 07/23/2017    | 15:17:13               | 5                           | 0.0                 | 8.35            | 0.0           |          |            |            |
| 07/23/2017    | 15:17:43               | 5                           | 0.0                 | 8.35            | 0.0           |          |            |            |
| 07/23/2017    | 15:18:13               | 6                           | 0.0                 | 8.35            | 0.0           |          |            |            |
| 07/23/2017    | 15:18:43               | 5                           | 0.0                 | 8.35            | 0.0           |          |            |            |
| 07/23/2017    | 15:19:13               | 6                           | 0.0                 | 8.35            | 0.0           |          |            |            |
| 07/23/2017    | 15:19:43               | 6                           | 0.0                 | 8.35            | 0.0           |          |            |            |
| 07/23/2017    | 15:20:13               | 5                           | 0.0                 | 8.35            | 0.0           |          |            |            |
| 07/23/2017    | 15:20:43               | 6                           | 0.0                 | 8.35            | 0.0           |          |            |            |

| Well          |                  |                       | Field         | Job Start    |             | Customer            | Job Number |            |
|---------------|------------------|-----------------------|---------------|--------------|-------------|---------------------|------------|------------|
| King 37N3-8HZ |                  |                       | Wattenberg    |              | Jul/24/2017 |                     | Anadarko   | D8WD-00408 |
| Date          | Time 24-hr clock | Treating Pressure PSI | Flow Rate B/M | Density LB/G | Volume BBL  | Message             |            |            |
| 07/23/2017    | 15:21:43         | 5                     | 0.0           | 8.35         | 0.0         |                     |            |            |
| 07/23/2017    | 15:22:13         | 5                     | 0.0           | 8.35         | 0.0         |                     |            |            |
| 07/23/2017    | 15:22:43         | 6                     | 0.0           | 8.35         | 0.0         |                     |            |            |
| 07/23/2017    | 15:23:13         | 5                     | 0.0           | 8.35         | 0.0         |                     |            |            |
| 07/23/2017    | 15:23:43         | 5                     | 0.0           | 8.35         | 0.0         |                     |            |            |
| 07/23/2017    | 15:24:13         | 6                     | 0.0           | 8.35         | 0.0         |                     |            |            |
| 07/23/2017    | 15:24:43         | 5                     | 0.0           | 8.35         | 0.0         |                     |            |            |
| 07/23/2017    | 15:25:13         | 5                     | 0.0           | 8.35         | 0.0         |                     |            |            |
| 07/23/2017    | 15:25:43         | 5                     | 0.0           | 8.34         | 0.0         |                     |            |            |
| 07/23/2017    | 15:26:13         | 5                     | 0.0           | 8.35         | 0.0         |                     |            |            |
| 07/23/2017    | 15:26:43         | 5                     | 0.0           | 8.35         | 0.0         |                     |            |            |
| 07/23/2017    | 15:27:13         | 5                     | 0.0           | 8.35         | 0.0         |                     |            |            |
| 07/23/2017    | 15:27:43         | 5                     | 0.0           | 8.35         | 0.0         |                     |            |            |
| 07/23/2017    | 15:28:13         | 5                     | 0.0           | 8.35         | 0.0         |                     |            |            |
| 07/23/2017    | 15:28:43         | 4                     | 0.0           | 8.35         | 0.0         |                     |            |            |
| 07/23/2017    | 15:29:13         | 4                     | 0.0           | 8.34         | 0.0         |                     |            |            |
| 07/23/2017    | 15:29:43         | 4                     | 0.0           | 8.35         | 0.0         |                     |            |            |
| 07/23/2017    | 15:30:13         | 4                     | 0.0           | 8.34         | 0.0         |                     |            |            |
| 07/23/2017    | 15:30:43         | 4                     | 0.0           | 8.34         | 0.0         |                     |            |            |
| 07/23/2017    | 15:31:13         | 4                     | 0.0           | 8.35         | 0.0         |                     |            |            |
| 07/23/2017    | 15:31:43         | 4                     | 0.0           | 8.35         | 0.0         |                     |            |            |
| 07/23/2017    | 15:32:13         | 4                     | 0.0           | 8.34         | 0.0         |                     |            |            |
| 07/23/2017    | 15:32:43         | 4                     | 0.0           | 8.34         | 0.0         |                     |            |            |
| 07/23/2017    | 15:33:13         | 4                     | 0.0           | 8.35         | 0.0         |                     |            |            |
| 07/23/2017    | 15:33:43         | 4                     | 0.0           | 8.34         | 0.0         |                     |            |            |
| 07/23/2017    | 15:34:13         | 4                     | 0.0           | 8.35         | 0.0         |                     |            |            |
| 07/23/2017    | 15:34:43         | 3                     | 0.0           | 8.34         | 0.0         |                     |            |            |
| 07/23/2017    | 15:35:13         | 4                     | 0.0           | 8.34         | 0.0         |                     |            |            |
| 07/23/2017    | 15:35:43         | 4                     | 0.0           | 8.34         | 0.0         |                     |            |            |
| 07/23/2017    | 15:36:13         | 4                     | 0.0           | 8.34         | 0.0         |                     |            |            |
| 07/23/2017    | 15:36:43         | 4                     | 0.0           | 8.34         | 0.0         |                     |            |            |
| 07/23/2017    | 15:37:13         | 5                     | 0.0           | 8.34         | 0.0         |                     |            |            |
| 07/23/2017    | 15:37:43         | 3                     | 0.0           | 8.34         | 0.0         |                     |            |            |
| 07/23/2017    | 15:38:13         | 8                     | 0.0           | 8.34         | 0.0         |                     |            |            |
| 07/23/2017    | 15:38:43         | 8                     | 0.0           | 8.34         | 0.0         |                     |            |            |
| 07/23/2017    | 15:39:13         | 342                   | 2.9           | 8.34         | 1.0         |                     |            |            |
| 07/23/2017    | 15:39:43         | 411                   | 4.6           | 8.35         | 3.2         |                     |            |            |
| 07/23/2017    | 15:40:13         | 660                   | 6.3           | 8.35         | 4.5         |                     |            |            |
| 07/23/2017    | 15:40:43         | 54                    | 0.0           | 8.36         | 6.0         |                     |            |            |
| 07/23/2017    | 15:40:59         | 61                    | 0.0           | 8.35         | 6.0         | Start Job           |            |            |
| 07/23/2017    | 15:41:13         | 65                    | 0.0           | 8.35         | 6.0         |                     |            |            |
| 07/23/2017    | 15:41:43         | 1432                  | 0.0           | 8.35         | 6.0         |                     |            |            |
| 07/23/2017    | 15:42:13         | 1399                  | 0.0           | 8.35         | 6.0         |                     |            |            |
| 07/23/2017    | 15:42:43         | 1410                  | 0.0           | 8.35         | 6.0         |                     |            |            |
| 07/23/2017    | 15:43:13         | 4784                  | 0.0           | 8.35         | 6.0         |                     |            |            |
| 07/23/2017    | 15:43:43         | 4769                  | 0.0           | 8.35         | 6.0         |                     |            |            |
| 07/23/2017    | 15:44:13         | 4776                  | 0.0           | 8.35         | 6.0         |                     |            |            |
| 07/23/2017    | 15:44:43         | 4789                  | 0.0           | 8.35         | 6.0         |                     |            |            |
| 07/23/2017    | 15:45:00         | 4796                  | 0.0           | 8.35         | 6.0         | Pressure Test Lines |            |            |
| 07/23/2017    | 15:45:13         | 4801                  | 0.0           | 8.35         | 6.0         |                     |            |            |
| 07/23/2017    | 15:45:43         | 4811                  | 0.0           | 8.35         | 6.0         |                     |            |            |
| 07/23/2017    | 15:46:13         | 4820                  | 0.0           | 8.35         | 6.0         |                     |            |            |
| 07/23/2017    | 15:46:43         | 4831                  | 0.0           | 8.35         | 6.0         |                     |            |            |
| 07/23/2017    | 15:47:13         | 110                   | 0.0           | 8.36         | 6.0         |                     |            |            |

| Well          |                  |                       | Field         | Job Start    |             | Customer                  | Job Number |            |
|---------------|------------------|-----------------------|---------------|--------------|-------------|---------------------------|------------|------------|
| King 37N3-8HZ |                  |                       | Wattenberg    |              | Jul/24/2017 |                           | Anadarko   | D8WD-00408 |
| Date          | Time 24-hr clock | Treating Pressure PSI | Flow Rate B/M | Density LB/G | Volume BBL  | Message                   |            |            |
| 07/23/2017    | 15:47:43         | 116                   | 0.0           | 8.35         | 0.0         |                           |            |            |
| 07/23/2017    | 15:48:13         | 120                   | 0.0           | 8.35         | 0.0         |                           |            |            |
| 07/23/2017    | 15:48:43         | 123                   | 0.0           | 8.35         | 0.0         |                           |            |            |
| 07/23/2017    | 15:49:13         | 126                   | 0.0           | 8.35         | 0.0         |                           |            |            |
| 07/23/2017    | 15:49:43         | 128                   | 0.0           | 8.35         | 0.0         |                           |            |            |
| 07/23/2017    | 15:50:00         | 129                   | 0.0           | 8.35         | 0.0         | Bleed Off Pressure        |            |            |
| 07/23/2017    | 15:50:03         | 130                   | 0.0           | 8.35         | 0.0         | Water Sample Taken/Tested |            |            |
| 07/23/2017    | 15:50:13         | 130                   | 0.0           | 8.35         | 0.0         |                           |            |            |
| 07/23/2017    | 15:50:43         | 131                   | 0.0           | 8.35         | 0.0         |                           |            |            |
| 07/23/2017    | 15:51:13         | 132                   | 0.0           | 8.35         | 0.0         |                           |            |            |
| 07/23/2017    | 15:51:43         | 443                   | 4.5           | 10.25        | 0.7         |                           |            |            |
| 07/23/2017    | 15:52:13         | 469                   | 4.6           | 10.47        | 3.0         |                           |            |            |
| 07/23/2017    | 15:52:43         | 458                   | 4.6           | 10.60        | 5.3         |                           |            |            |
| 07/23/2017    | 15:53:13         | 609                   | 6.5           | 10.99        | 8.2         |                           |            |            |
| 07/23/2017    | 15:53:43         | 606                   | 6.4           | 10.74        | 11.4        |                           |            |            |
| 07/23/2017    | 15:54:13         | 603                   | 6.4           | 10.89        | 14.6        |                           |            |            |
| 07/23/2017    | 15:54:43         | 585                   | 6.4           | 10.92        | 17.8        |                           |            |            |
| 07/23/2017    | 15:54:53         | 629                   | 6.4           | 10.93        | 18.9        | Drop Bottom Plug          |            |            |
| 07/23/2017    | 15:55:13         | 615                   | 6.4           | 10.98        | 21.0        |                           |            |            |
| 07/23/2017    | 15:55:43         | 555                   | 6.3           | 11.05        | 24.2        |                           |            |            |
| 07/23/2017    | 15:56:13         | 556                   | 6.3           | 11.02        | 27.4        |                           |            |            |
| 07/23/2017    | 15:56:43         | 591                   | 6.4           | 10.96        | 30.5        |                           |            |            |
| 07/23/2017    | 15:57:13         | 542                   | 6.4           | 10.94        | 33.7        |                           |            |            |
| 07/23/2017    | 15:57:43         | 942                   | 7.6           | 10.95        | 37.0        |                           |            |            |
| 07/23/2017    | 15:58:13         | 720                   | 7.7           | 10.93        | 40.7        |                           |            |            |
| 07/23/2017    | 15:58:43         | 830                   | 8.3           | 10.94        | 44.6        |                           |            |            |
| 07/23/2017    | 15:59:13         | 822                   | 8.2           | 10.98        | 48.8        |                           |            |            |
| 07/23/2017    | 15:59:43         | 834                   | 8.3           | 11.21        | 52.9        |                           |            |            |
| 07/23/2017    | 16:00:13         | 809                   | 8.3           | 10.86        | 57.0        |                           |            |            |
| 07/23/2017    | 16:00:43         | 819                   | 8.3           | 10.88        | 61.2        |                           |            |            |
| 07/23/2017    | 16:01:13         | 807                   | 8.2           | 10.85        | 65.3        |                           |            |            |
| 07/23/2017    | 16:01:43         | 817                   | 8.3           | 10.92        | 69.5        |                           |            |            |
| 07/23/2017    | 16:02:13         | 813                   | 8.2           | 11.14        | 73.6        |                           |            |            |
| 07/23/2017    | 16:02:43         | 816                   | 8.4           | 11.02        | 77.8        |                           |            |            |
| 07/23/2017    | 16:03:13         | 784                   | 8.3           | 10.97        | 81.9        |                           |            |            |
| 07/23/2017    | 16:03:43         | 178                   | 4.4           | 13.75        | 86.0        |                           |            |            |
| 07/23/2017    | 16:04:13         | 12                    | 0.0           | 0.76         | 87.2        |                           |            |            |
| 07/23/2017    | 16:04:43         | 11                    | 25.0          | 1.04         | 88.3        |                           |            |            |
| 07/23/2017    | 16:05:13         | 10                    | 25.0          | 1.22         | 100.8       |                           |            |            |
| 07/23/2017    | 16:05:43         | 10                    | 25.0          | 1.35         | 113.3       |                           |            |            |
| 07/23/2017    | 16:06:13         | 9                     | 25.0          | 1.48         | 125.8       |                           |            |            |
| 07/23/2017    | 16:06:37         | 9                     | 25.0          | 1.60         | 135.8       | Reset Total, Vol = 80 bbl |            |            |
| 07/23/2017    | 16:06:43         | 9                     | 25.0          | 1.62         | 2.1         |                           |            |            |
| 07/23/2017    | 16:07:13         | 13                    | 0.0           | 12.22        | 0.1         |                           |            |            |
| 07/23/2017    | 16:07:43         | 10                    | 0.7           | 12.08        | 0.5         |                           |            |            |
| 07/23/2017    | 16:08:13         | 10                    | 0.0           | 11.90        | 0.9         |                           |            |            |
| 07/23/2017    | 16:08:43         | 10                    | 0.2           | 11.07        | 0.1         |                           |            |            |
| 07/23/2017    | 16:09:13         | 10                    | 0.0           | 11.21        | 0.1         |                           |            |            |
| 07/23/2017    | 16:09:43         | 10                    | 0.0           | 11.11        | 0.1         |                           |            |            |
| 07/23/2017    | 16:10:13         | 10                    | 0.0           | 11.25        | 0.1         |                           |            |            |
| 07/23/2017    | 16:10:43         | 10                    | 0.0           | 11.10        | 0.1         |                           |            |            |
| 07/23/2017    | 16:11:13         | 9                     | 0.0           | 10.94        | 0.1         |                           |            |            |
| 07/23/2017    | 16:11:43         | 9                     | 0.0           | 11.06        | 0.1         |                           |            |            |
| 07/23/2017    | 16:12:13         | 9                     | 0.0           | 10.94        | 0.1         |                           |            |            |

| Well          |                  |                       | Field         | Job Start    |             | Customer                          | Job Number |            |
|---------------|------------------|-----------------------|---------------|--------------|-------------|-----------------------------------|------------|------------|
| King 37N3-8HZ |                  |                       | Wattenberg    |              | Jul/24/2017 |                                   | Anadarko   | D8WD-00408 |
| Date          | Time 24-hr clock | Treating Pressure PSI | Flow Rate B/M | Density LB/G | Volume BBL  | Message                           |            |            |
| 07/23/2017    | 16:13:13         | 9                     | 0.0           | 10.94        | 0.1         |                                   |            |            |
| 07/23/2017    | 16:13:43         | 118                   | 4.5           | 11.66        | 0.5         |                                   |            |            |
| 07/23/2017    | 16:13:49         | 211                   | 4.5           | 11.78        | 1.0         | Start Mixing Lead Slurry 12.0 ppg |            |            |
| 07/23/2017    | 16:14:13         | 286                   | 4.5           | 11.82        | 2.8         |                                   |            |            |
| 07/23/2017    | 16:14:25         | 520                   | 4.5           | 11.85        | 3.7         | Wet and Dry Sample Taken          |            |            |
| 07/23/2017    | 16:14:26         | 514                   | 4.5           | 11.85        | 3.8         | Good Returns                      |            |            |
| 07/23/2017    | 16:14:43         | 430                   | 4.6           | 11.86        | 5.1         |                                   |            |            |
| 07/23/2017    | 16:15:13         | 770                   | 6.4           | 11.94        | 7.5         |                                   |            |            |
| 07/23/2017    | 16:15:43         | 789                   | 6.4           | 11.98        | 10.6        |                                   |            |            |
| 07/23/2017    | 16:16:13         | 794                   | 6.4           | 12.00        | 13.8        |                                   |            |            |
| 07/23/2017    | 16:16:43         | 782                   | 6.4           | 12.02        | 17.0        |                                   |            |            |
| 07/23/2017    | 16:17:13         | 758                   | 6.4           | 12.04        | 20.2        |                                   |            |            |
| 07/23/2017    | 16:17:43         | 763                   | 6.4           | 12.09        | 23.4        |                                   |            |            |
| 07/23/2017    | 16:18:13         | 748                   | 6.4           | 12.07        | 26.6        |                                   |            |            |
| 07/23/2017    | 16:18:43         | 760                   | 6.4           | 12.04        | 29.8        |                                   |            |            |
| 07/23/2017    | 16:19:13         | 715                   | 6.4           | 12.04        | 33.0        |                                   |            |            |
| 07/23/2017    | 16:19:43         | 694                   | 6.4           | 12.03        | 36.2        |                                   |            |            |
| 07/23/2017    | 16:20:13         | 682                   | 6.4           | 12.05        | 39.4        |                                   |            |            |
| 07/23/2017    | 16:20:43         | 692                   | 6.4           | 12.07        | 42.6        |                                   |            |            |
| 07/23/2017    | 16:21:13         | 683                   | 6.4           | 12.09        | 45.7        |                                   |            |            |
| 07/23/2017    | 16:21:43         | 649                   | 6.4           | 12.07        | 48.9        |                                   |            |            |
| 07/23/2017    | 16:22:13         | 625                   | 6.4           | 12.06        | 52.1        |                                   |            |            |
| 07/23/2017    | 16:22:43         | 639                   | 6.4           | 12.06        | 55.3        |                                   |            |            |
| 07/23/2017    | 16:23:13         | 619                   | 6.4           | 12.05        | 58.5        |                                   |            |            |
| 07/23/2017    | 16:23:43         | 588                   | 6.4           | 12.06        | 61.7        |                                   |            |            |
| 07/23/2017    | 16:24:13         | 579                   | 6.4           | 12.06        | 65.0        |                                   |            |            |
| 07/23/2017    | 16:24:43         | 577                   | 6.4           | 12.07        | 68.2        |                                   |            |            |
| 07/23/2017    | 16:25:13         | 572                   | 6.4           | 12.07        | 71.4        |                                   |            |            |
| 07/23/2017    | 16:25:36         | 561                   | 6.4           | 12.06        | 73.8        | End Lead Slurry                   |            |            |
| 07/23/2017    | 16:25:43         | 592                   | 6.4           | 12.06        | 74.6        |                                   |            |            |
| 07/23/2017    | 16:26:13         | 576                   | 6.4           | 12.05        | 77.8        |                                   |            |            |
| 07/23/2017    | 16:26:43         | 557                   | 6.4           | 12.04        | 81.0        |                                   |            |            |
| 07/23/2017    | 16:27:13         | 563                   | 6.4           | 12.04        | 84.2        |                                   |            |            |
| 07/23/2017    | 16:27:43         | 550                   | 6.4           | 12.03        | 87.4        |                                   |            |            |
| 07/23/2017    | 16:28:13         | 555                   | 6.4           | 12.03        | 90.6        |                                   |            |            |
| 07/23/2017    | 16:28:43         | 574                   | 6.4           | 12.03        | 93.8        |                                   |            |            |
| 07/23/2017    | 16:29:13         | 545                   | 6.4           | 12.02        | 97.0        |                                   |            |            |
| 07/23/2017    | 16:29:43         | 549                   | 6.4           | 12.03        | 100.2       |                                   |            |            |
| 07/23/2017    | 16:30:13         | 533                   | 6.4           | 12.04        | 103.4       |                                   |            |            |
| 07/23/2017    | 16:30:43         | 544                   | 6.4           | 12.04        | 106.6       |                                   |            |            |
| 07/23/2017    | 16:31:13         | 570                   | 6.4           | 12.04        | 109.8       |                                   |            |            |
| 07/23/2017    | 16:31:43         | 566                   | 6.4           | 12.05        | 113.0       |                                   |            |            |
| 07/23/2017    | 16:32:13         | 572                   | 6.4           | 12.05        | 116.2       |                                   |            |            |
| 07/23/2017    | 16:32:43         | 587                   | 6.4           | 12.03        | 119.4       |                                   |            |            |
| 07/23/2017    | 16:33:13         | 572                   | 6.4           | 12.04        | 122.6       |                                   |            |            |
| 07/23/2017    | 16:33:43         | 325                   | 4.5           | 12.04        | 125.2       |                                   |            |            |
| 07/23/2017    | 16:34:13         | 330                   | 4.5           | 12.08        | 127.5       |                                   |            |            |
| 07/23/2017    | 16:34:43         | 349                   | 4.5           | 12.10        | 129.8       |                                   |            |            |
| 07/23/2017    | 16:35:13         | 322                   | 4.5           | 12.07        | 132.0       |                                   |            |            |
| 07/23/2017    | 16:35:43         | 318                   | 4.5           | 12.01        | 134.3       |                                   |            |            |
| 07/23/2017    | 16:36:13         | 326                   | 4.6           | 12.04        | 136.5       |                                   |            |            |
| 07/23/2017    | 16:36:43         | 358                   | 4.5           | 12.07        | 138.8       |                                   |            |            |
| 07/23/2017    | 16:37:13         | 348                   | 4.6           | 12.11        | 141.1       |                                   |            |            |
| 07/23/2017    | 16:37:43         | 289                   | 4.5           | 12.08        | 143.3       |                                   |            |            |

| Well          |                  |                       | Field         |              | Job Start   |                                   | Customer |  | Job Number |  |
|---------------|------------------|-----------------------|---------------|--------------|-------------|-----------------------------------|----------|--|------------|--|
| King 37N3-8HZ |                  |                       | Wattenberg    |              | Jul/24/2017 |                                   | Anadarko |  | D8WD-00408 |  |
| Date          | Time 24-hr clock | Treating Pressure PSI | Flow Rate B/M | Density LB/G | Volume BBL  | Message                           |          |  |            |  |
| 07/23/2017    | 16:38:43         | 190                   | 3.3           | 12.10        | 147.3       |                                   |          |  |            |  |
| 07/23/2017    | 16:39:13         | 93                    | 2.1           | 12.07        | 148.8       |                                   |          |  |            |  |
| 07/23/2017    | 16:39:43         | 61                    | 1.8           | 12.09        | 149.8       |                                   |          |  |            |  |
| 07/23/2017    | 16:40:13         | 63                    | 1.8           | 12.62        | 150.7       | Reset Total, Vol = 150.72 bbl     |          |  |            |  |
| 07/23/2017    | 16:40:43         | 109                   | 1.9           | 13.80        | 151.6       |                                   |          |  |            |  |
| 07/23/2017    | 16:41:13         | 143                   | 2.1           | 13.58        | 152.6       |                                   |          |  |            |  |
| 07/23/2017    | 16:41:43         | 566                   | 6.4           | 13.57        | 154.6       |                                   |          |  |            |  |
| 07/23/2017    | 16:42:13         | 524                   | 6.4           | 13.49        | 157.8       |                                   |          |  |            |  |
| 07/23/2017    | 16:42:43         | 194                   | 3.3           | 13.53        | 159.6       |                                   |          |  |            |  |
| 07/23/2017    | 16:43:13         | 206                   | 3.4           | 13.34        | 161.3       |                                   |          |  |            |  |
| 07/23/2017    | 16:43:43         | 169                   | 3.3           | 13.21        | 163.0       |                                   |          |  |            |  |
| 07/23/2017    | 16:44:13         | 483                   | 6.4           | 13.37        | 165.1       |                                   |          |  |            |  |
| 07/23/2017    | 16:44:43         | 708                   | 8.4           | 13.30        | 168.6       |                                   |          |  |            |  |
| 07/23/2017    | 16:45:13         | 711                   | 8.3           | 13.35        | 172.8       |                                   |          |  |            |  |
| 07/23/2017    | 16:45:20         | 724                   | 8.3           | 13.36        | 173.8       | Start Mixing Tail Slurry 13.5 ppg |          |  |            |  |
| 07/23/2017    | 16:45:23         | 715                   | 8.3           | 13.37        | 174.2       | Wet and Dry Sample taken          |          |  |            |  |
| 07/23/2017    | 16:45:24         | 715                   | 8.4           | 13.37        | 174.3       | 775 sks, 1.63 Yield               |          |  |            |  |
| 07/23/2017    | 16:45:43         | 726                   | 8.3           | 13.39        | 177.0       |                                   |          |  |            |  |
| 07/23/2017    | 16:46:13         | 736                   | 8.3           | 13.42        | 181.1       |                                   |          |  |            |  |
| 07/23/2017    | 16:46:43         | 741                   | 8.3           | 13.45        | 185.3       |                                   |          |  |            |  |
| 07/23/2017    | 16:47:13         | 744                   | 8.3           | 13.47        | 189.5       |                                   |          |  |            |  |
| 07/23/2017    | 16:47:43         | 746                   | 8.3           | 13.49        | 193.6       |                                   |          |  |            |  |
| 07/23/2017    | 16:48:13         | 758                   | 8.3           | 13.50        | 197.8       |                                   |          |  |            |  |
| 07/23/2017    | 16:48:43         | 765                   | 8.3           | 13.51        | 202.0       |                                   |          |  |            |  |
| 07/23/2017    | 16:49:13         | 757                   | 8.3           | 13.53        | 206.1       |                                   |          |  |            |  |
| 07/23/2017    | 16:49:43         | 745                   | 8.3           | 13.49        | 210.3       |                                   |          |  |            |  |
| 07/23/2017    | 16:50:13         | 755                   | 8.3           | 13.60        | 214.5       |                                   |          |  |            |  |
| 07/23/2017    | 16:50:43         | 282                   | 4.6           | 13.67        | 218.2       |                                   |          |  |            |  |
| 07/23/2017    | 16:51:13         | 305                   | 4.6           | 13.79        | 220.5       |                                   |          |  |            |  |
| 07/23/2017    | 16:51:43         | 481                   | 6.5           | 13.47        | 223.1       |                                   |          |  |            |  |
| 07/23/2017    | 16:52:13         | 484                   | 6.4           | 13.42        | 226.3       |                                   |          |  |            |  |
| 07/23/2017    | 16:52:43         | 518                   | 6.4           | 13.51        | 229.5       |                                   |          |  |            |  |
| 07/23/2017    | 16:53:13         | 512                   | 6.4           | 13.62        | 232.7       |                                   |          |  |            |  |
| 07/23/2017    | 16:53:43         | 505                   | 6.5           | 13.43        | 235.9       |                                   |          |  |            |  |
| 07/23/2017    | 16:54:13         | 753                   | 8.3           | 13.53        | 239.5       |                                   |          |  |            |  |
| 07/23/2017    | 16:54:43         | 761                   | 8.3           | 13.56        | 243.7       |                                   |          |  |            |  |
| 07/23/2017    | 16:55:13         | 761                   | 8.4           | 13.58        | 247.9       |                                   |          |  |            |  |
| 07/23/2017    | 16:55:43         | 752                   | 8.3           | 13.53        | 252.0       |                                   |          |  |            |  |
| 07/23/2017    | 16:56:13         | 280                   | 4.6           | 13.53        | 255.9       |                                   |          |  |            |  |
| 07/23/2017    | 16:56:43         | 276                   | 4.6           | 13.48        | 258.2       |                                   |          |  |            |  |
| 07/23/2017    | 16:57:13         | 498                   | 6.5           | 13.57        | 260.8       |                                   |          |  |            |  |
| 07/23/2017    | 16:57:43         | 781                   | 8.4           | 13.60        | 264.3       |                                   |          |  |            |  |
| 07/23/2017    | 16:58:13         | 786                   | 8.3           | 13.60        | 268.5       |                                   |          |  |            |  |
| 07/23/2017    | 16:58:43         | 746                   | 8.3           | 13.59        | 272.7       |                                   |          |  |            |  |
| 07/23/2017    | 16:59:13         | 739                   | 8.3           | 13.57        | 276.8       |                                   |          |  |            |  |
| 07/23/2017    | 16:59:43         | 743                   | 8.3           | 13.57        | 281.0       |                                   |          |  |            |  |
| 07/23/2017    | 17:00:13         | 749                   | 8.3           | 13.57        | 285.2       |                                   |          |  |            |  |
| 07/23/2017    | 17:00:43         | 751                   | 8.3           | 13.57        | 289.3       |                                   |          |  |            |  |
| 07/23/2017    | 17:01:13         | 765                   | 8.3           | 13.60        | 293.5       |                                   |          |  |            |  |
| 07/23/2017    | 17:01:43         | 766                   | 8.3           | 13.59        | 297.7       |                                   |          |  |            |  |
| 07/23/2017    | 17:02:13         | 755                   | 8.3           | 13.55        | 301.8       |                                   |          |  |            |  |
| 07/23/2017    | 17:02:43         | 762                   | 8.3           | 13.54        | 306.0       |                                   |          |  |            |  |
| 07/23/2017    | 17:03:13         | 767                   | 8.4           | 13.53        | 310.2       |                                   |          |  |            |  |
| 07/23/2017    | 17:03:43         | 771                   | 8.3           | 13.57        | 314.4       |                                   |          |  |            |  |

| Well          |                  |                       | Field         | Job Start    |             | Customer                   |          | Job Number |            |
|---------------|------------------|-----------------------|---------------|--------------|-------------|----------------------------|----------|------------|------------|
| King 37N3-8HZ |                  |                       | Wattenberg    |              | Jul/24/2017 |                            | Anadarko |            | D8WD-00408 |
| Date          | Time 24-hr clock | Treating Pressure PSI | Flow Rate B/M | Density LB/G | Volume BBL  | Message                    |          |            |            |
| 07/23/2017    | 17:04:43         | 782                   | 8.3           | 13.62        | 322.7       |                            |          |            |            |
| 07/23/2017    | 17:05:13         | 774                   | 8.4           | 13.63        | 326.9       |                            |          |            |            |
| 07/23/2017    | 17:05:43         | 754                   | 8.3           | 13.62        | 331.0       |                            |          |            |            |
| 07/23/2017    | 17:06:13         | 776                   | 8.3           | 13.61        | 335.2       |                            |          |            |            |
| 07/23/2017    | 17:06:43         | 776                   | 8.3           | 13.62        | 339.4       |                            |          |            |            |
| 07/23/2017    | 17:07:13         | 779                   | 8.3           | 13.62        | 343.5       |                            |          |            |            |
| 07/23/2017    | 17:07:43         | 778                   | 8.3           | 13.62        | 347.7       |                            |          |            |            |
| 07/23/2017    | 17:08:13         | 754                   | 8.3           | 13.58        | 351.9       |                            |          |            |            |
| 07/23/2017    | 17:08:43         | 752                   | 8.4           | 13.49        | 356.0       |                            |          |            |            |
| 07/23/2017    | 17:09:13         | 480                   | 6.4           | 13.54        | 360.0       |                            |          |            |            |
| 07/23/2017    | 17:09:43         | 494                   | 6.5           | 13.60        | 363.2       |                            |          |            |            |
| 07/23/2017    | 17:10:13         | 483                   | 6.4           | 13.58        | 366.4       |                            |          |            |            |
| 07/23/2017    | 17:10:43         | 488                   | 6.4           | 13.57        | 369.6       |                            |          |            |            |
| 07/23/2017    | 17:11:13         | 516                   | 6.4           | 13.56        | 372.8       |                            |          |            |            |
| 07/23/2017    | 17:11:43         | 501                   | 6.5           | 13.56        | 376.1       |                            |          |            |            |
| 07/23/2017    | 17:12:13         | 94                    | 2.2           | 13.46        | 378.7       |                            |          |            |            |
| 07/23/2017    | 17:12:43         | 95                    | 2.2           | 13.49        | 379.8       |                            |          |            |            |
| 07/23/2017    | 17:13:13         | 100                   | 2.4           | 13.47        | 381.0       |                            |          |            |            |
| 07/23/2017    | 17:13:43         | 35                    | 1.8           | 13.76        | 382.1       |                            |          |            |            |
| 07/23/2017    | 17:14:13         | 12                    | 0.0           | 15.16        | 382.1       |                            |          |            |            |
| 07/23/2017    | 17:14:43         | 14                    | 0.0           | 15.16        | 382.1       |                            |          |            |            |
| 07/23/2017    | 17:15:08         | 17                    | 0.0           | 15.14        | 382.1       | End Tail Slurry            |          |            |            |
| 07/23/2017    | 17:15:13         | 17                    | 0.0           | 15.14        | 382.1       |                            |          |            |            |
| 07/23/2017    | 17:15:37         | 18                    | 0.0           | 15.13        | 382.1       | Reset Total, Vol = 225 bbl |          |            |            |
| 07/23/2017    | 17:15:43         | 184                   | 0.0           | 12.02        | 382.1       |                            |          |            |            |
| 07/23/2017    | 17:16:13         | 54                    | 2.3           | 9.47         | 383.2       |                            |          |            |            |
| 07/23/2017    | 17:16:43         | -41                   | 5.3           | 0.88         | 384.3       |                            |          |            |            |
| 07/23/2017    | 17:16:52         | -23                   | 7.4           | 1.98         | 384.4       | Clean up Cement Pump       |          |            |            |
| 07/23/2017    | 17:17:13         | -0                    | 0.0           | 4.58         | 384.6       |                            |          |            |            |
| 07/23/2017    | 17:17:43         | 14                    | 3.1           | 8.31         | 384.9       |                            |          |            |            |
| 07/23/2017    | 17:18:13         | 14                    | 0.0           | 4.58         | 385.4       |                            |          |            |            |
| 07/23/2017    | 17:18:43         | 14                    | 0.0           | 4.32         | 385.4       |                            |          |            |            |
| 07/23/2017    | 17:19:13         | 18                    | 0.0           | 5.00         | 385.4       |                            |          |            |            |
| 07/23/2017    | 17:19:43         | 19                    | 0.0           | 5.12         | 385.4       |                            |          |            |            |
| 07/23/2017    | 17:20:13         | 153                   | 3.9           | 8.93         | 386.5       |                            |          |            |            |
| 07/23/2017    | 17:20:43         | 249                   | 5.2           | 9.45         | 388.7       |                            |          |            |            |
| 07/23/2017    | 17:21:13         | 23                    | 0.0           | 9.74         | 390.4       |                            |          |            |            |
| 07/23/2017    | 17:21:43         | 31                    | 1.6           | 9.37         | 390.4       |                            |          |            |            |
| 07/23/2017    | 17:22:13         | 229                   | 4.9           | 8.48         | 391.8       |                            |          |            |            |
| 07/23/2017    | 17:22:43         | 25                    | 2.1           | 8.26         | 394.1       |                            |          |            |            |
| 07/23/2017    | 17:23:13         | 75                    | 0.0           | 9.57         | 394.4       |                            |          |            |            |
| 07/23/2017    | 17:23:43         | 51                    | 0.0           | 8.67         | 394.4       |                            |          |            |            |
| 07/23/2017    | 17:24:13         | 234                   | 5.3           | 8.37         | 396.3       |                            |          |            |            |
| 07/23/2017    | 17:24:43         | 130                   | 4.2           | 8.40         | 398.3       |                            |          |            |            |
| 07/23/2017    | 17:25:13         | -15                   | 0.0           | 8.36         | 399.5       |                            |          |            |            |
| 07/23/2017    | 17:25:43         | -3                    | 0.0           | 8.36         | 399.5       |                            |          |            |            |
| 07/23/2017    | 17:26:13         | -1                    | 0.0           | 8.36         | 399.5       |                            |          |            |            |
| 07/23/2017    | 17:26:43         | -0                    | 0.0           | 8.36         | 399.5       |                            |          |            |            |
| 07/23/2017    | 17:26:53         | -0                    | 0.0           | 8.36         | 399.5       | Drop Top Plug              |          |            |            |
| 07/23/2017    | 17:26:54         | -0                    | 0.0           | 8.36         | 399.5       | Start Displacement         |          |            |            |
| 07/23/2017    | 17:27:13         | 1                     | 0.3           | 8.37         | 399.7       |                            |          |            |            |
| 07/23/2017    | 17:27:43         | 39                    | 2.8           | 8.40         | 400.0       |                            |          |            |            |
| 07/23/2017    | 17:28:13         | 194                   | 6.5           | 8.38         | 402.7       |                            |          |            |            |
| 07/23/2017    | 17:28:43         | 205                   | 6.5           | 8.38         | 405.9       |                            |          |            |            |



| Well          |                        |                             | Field               | Job Start       |               | Customer     | Job Number |            |
|---------------|------------------------|-----------------------------|---------------------|-----------------|---------------|--------------|------------|------------|
| King 37N3-8HZ |                        |                             | Wattenberg          |                 | Jul/24/2017   |              | Anadarko   | D8WD-00408 |
| Date          | Time<br>24-hr<br>clock | Treating<br>Pressure<br>PSI | Flow<br>Rate<br>B/M | Density<br>LB/G | Volume<br>BBL | Message      |            |            |
| 07/23/2017    | 17:29:43               | 300                         | 8.3                 | 8.39            | 412.9         |              |            |            |
| 07/23/2017    | 17:30:13               | 305                         | 8.3                 | 8.38            | 417.0         |              |            |            |
| 07/23/2017    | 17:30:43               | 300                         | 8.3                 | 8.37            | 421.2         |              |            |            |
| 07/23/2017    | 17:31:13               | 300                         | 8.3                 | 8.37            | 425.4         |              |            |            |
| 07/23/2017    | 17:31:43               | 299                         | 8.3                 | 8.37            | 429.5         |              |            |            |
| 07/23/2017    | 17:32:13               | 298                         | 8.3                 | 8.37            | 433.7         |              |            |            |
| 07/23/2017    | 17:32:43               | 288                         | 8.3                 | 8.37            | 437.8         |              |            |            |
| 07/23/2017    | 17:33:13               | 297                         | 8.3                 | 8.37            | 442.0         |              |            |            |
| 07/23/2017    | 17:33:43               | 296                         | 8.3                 | 8.38            | 446.2         |              |            |            |
| 07/23/2017    | 17:34:13               | 301                         | 8.3                 | 8.38            | 450.3         |              |            |            |
| 07/23/2017    | 17:34:43               | 302                         | 8.3                 | 8.37            | 454.5         |              |            |            |
| 07/23/2017    | 17:35:13               | 309                         | 8.4                 | 8.37            | 458.7         |              |            |            |
| 07/23/2017    | 17:35:43               | 751                         | 8.3                 | 8.37            | 462.8         |              |            |            |
| 07/23/2017    | 17:36:13               | 792                         | 8.3                 | 8.38            | 467.0         |              |            |            |
| 07/23/2017    | 17:36:43               | 847                         | 8.3                 | 8.37            | 471.1         |              |            |            |
| 07/23/2017    | 17:37:13               | 890                         | 8.3                 | 8.37            | 475.2         |              |            |            |
| 07/23/2017    | 17:37:43               | 953                         | 8.3                 | 8.37            | 479.4         |              |            |            |
| 07/23/2017    | 17:38:13               | 999                         | 8.3                 | 8.37            | 483.5         |              |            |            |
| 07/23/2017    | 17:38:43               | 1046                        | 8.3                 | 8.37            | 487.6         |              |            |            |
| 07/23/2017    | 17:39:13               | 1104                        | 8.3                 | 8.37            | 491.8         |              |            |            |
| 07/23/2017    | 17:39:43               | 1170                        | 8.2                 | 8.36            | 495.9         |              |            |            |
| 07/23/2017    | 17:40:13               | 1238                        | 8.2                 | 8.36            | 500.0         |              |            |            |
| 07/23/2017    | 17:40:43               | 1285                        | 8.3                 | 8.36            | 504.1         |              |            |            |
| 07/23/2017    | 17:41:13               | 1350                        | 8.2                 | 8.36            | 508.2         |              |            |            |
| 07/23/2017    | 17:41:43               | 1425                        | 8.2                 | 8.36            | 512.4         |              |            |            |
| 07/23/2017    | 17:42:13               | 1477                        | 8.2                 | 8.36            | 516.5         |              |            |            |
| 07/23/2017    | 17:42:43               | 1550                        | 8.2                 | 8.36            | 520.6         |              |            |            |
| 07/23/2017    | 17:43:13               | 1619                        | 8.2                 | 8.36            | 524.7         |              |            |            |
| 07/23/2017    | 17:43:43               | 1685                        | 8.2                 | 8.36            | 528.8         |              |            |            |
| 07/23/2017    | 17:44:13               | 1755                        | 8.2                 | 8.36            | 532.9         |              |            |            |
| 07/23/2017    | 17:44:43               | 1823                        | 8.2                 | 8.36            | 537.0         |              |            |            |
| 07/23/2017    | 17:45:13               | 1882                        | 8.2                 | 8.36            | 541.1         |              |            |            |
| 07/23/2017    | 17:45:33               | 1892                        | 8.2                 | 8.36            | 543.8         | Good Returns |            |            |
| 07/23/2017    | 17:45:43               | 1946                        | 8.2                 | 8.36            | 545.2         |              |            |            |
| 07/23/2017    | 17:46:13               | 2009                        | 8.2                 | 8.36            | 549.2         |              |            |            |
| 07/23/2017    | 17:46:43               | 2065                        | 8.2                 | 8.36            | 553.3         |              |            |            |
| 07/23/2017    | 17:47:13               | 2149                        | 8.2                 | 8.36            | 557.4         |              |            |            |
| 07/23/2017    | 17:47:43               | 2208                        | 8.1                 | 8.36            | 561.5         |              |            |            |
| 07/23/2017    | 17:48:13               | 2269                        | 8.1                 | 8.36            | 565.6         |              |            |            |
| 07/23/2017    | 17:48:43               | 2308                        | 8.2                 | 8.36            | 569.7         |              |            |            |
| 07/23/2017    | 17:49:13               | 2354                        | 8.1                 | 8.36            | 573.7         |              |            |            |
| 07/23/2017    | 17:49:43               | 2378                        | 8.1                 | 8.36            | 577.8         |              |            |            |
| 07/23/2017    | 17:50:13               | 2394                        | 8.1                 | 8.36            | 581.9         |              |            |            |
| 07/23/2017    | 17:50:43               | 2402                        | 8.2                 | 8.36            | 586.0         |              |            |            |
| 07/23/2017    | 17:51:13               | 2427                        | 8.2                 | 8.36            | 590.0         |              |            |            |
| 07/23/2017    | 17:51:43               | 2442                        | 8.2                 | 8.36            | 594.1         |              |            |            |
| 07/23/2017    | 17:52:13               | 2465                        | 8.2                 | 8.36            | 598.2         |              |            |            |
| 07/23/2017    | 17:52:43               | 2477                        | 8.1                 | 8.36            | 602.2         |              |            |            |
| 07/23/2017    | 17:53:13               | 2485                        | 8.0                 | 8.36            | 606.3         |              |            |            |
| 07/23/2017    | 17:53:43               | 2172                        | 6.3                 | 8.36            | 610.0         |              |            |            |
| 07/23/2017    | 17:54:13               | 2156                        | 6.3                 | 8.36            | 613.2         |              |            |            |
| 07/23/2017    | 17:54:43               | 2161                        | 6.3                 | 8.36            | 616.3         |              |            |            |
| 07/23/2017    | 17:55:13               | 2200                        | 6.3                 | 8.36            | 619.5         |              |            |            |
| 07/23/2017    | 17:55:43               | 2221                        | 6.3                 | 8.36            | 622.7         |              |            |            |

| Well          |                  |                       | Field         | Job Start    |             | Customer                                        | Job Number |            |
|---------------|------------------|-----------------------|---------------|--------------|-------------|-------------------------------------------------|------------|------------|
| King 37N3-8HZ |                  |                       | Wattenberg    |              | Jul/24/2017 |                                                 | Anadarko   | D8WD-00408 |
| Date          | Time 24-hr clock | Treating Pressure PSI | Flow Rate B/M | Density LB/G | Volume BBL  | Message                                         |            |            |
| 07/23/2017    | 17:56:43         | 2214                  | 6.3           | 8.36         | 629.0       |                                                 |            |            |
| 07/23/2017    | 17:57:13         | 2265                  | 6.3           | 8.36         | 632.2       |                                                 |            |            |
| 07/23/2017    | 17:57:43         | 2251                  | 6.3           | 8.36         | 635.3       |                                                 |            |            |
| 07/23/2017    | 17:58:13         | 2277                  | 6.3           | 8.36         | 638.5       |                                                 |            |            |
| 07/23/2017    | 17:58:43         | 2297                  | 6.3           | 8.36         | 641.7       |                                                 |            |            |
| 07/23/2017    | 17:59:13         | 2290                  | 6.3           | 8.36         | 644.8       |                                                 |            |            |
| 07/23/2017    | 17:59:43         | 2339                  | 6.3           | 8.36         | 648.0       |                                                 |            |            |
| 07/23/2017    | 18:00:13         | 2352                  | 6.3           | 8.36         | 651.1       |                                                 |            |            |
| 07/23/2017    | 18:00:43         | 2338                  | 6.3           | 8.36         | 654.3       |                                                 |            |            |
| 07/23/2017    | 18:01:13         | 2393                  | 6.3           | 8.36         | 657.5       |                                                 |            |            |
| 07/23/2017    | 18:01:43         | 2374                  | 6.3           | 8.36         | 660.6       |                                                 |            |            |
| 07/23/2017    | 18:02:01         | 2379                  | 6.3           | 8.36         | 662.5       | 30 bbls Spacer to Surface                       |            |            |
| 07/23/2017    | 18:02:13         | 2397                  | 6.3           | 8.36         | 663.8       |                                                 |            |            |
| 07/23/2017    | 18:02:43         | 2386                  | 6.3           | 8.36         | 667.0       |                                                 |            |            |
| 07/23/2017    | 18:03:13         | 2432                  | 6.3           | 8.36         | 670.1       |                                                 |            |            |
| 07/23/2017    | 18:03:43         | 2444                  | 6.3           | 8.36         | 673.3       |                                                 |            |            |
| 07/23/2017    | 18:04:13         | 2422                  | 6.3           | 8.36         | 676.4       |                                                 |            |            |
| 07/23/2017    | 18:04:43         | 2054                  | 3.3           | 8.36         | 678.9       |                                                 |            |            |
| 07/23/2017    | 18:05:13         | 1833                  | 2.3           | 8.36         | 680.2       |                                                 |            |            |
| 07/23/2017    | 18:05:22         | 1845                  | 2.3           | 8.36         | 680.5       | Lower Pump Rate                                 |            |            |
| 07/23/2017    | 18:05:43         | 1820                  | 2.3           | 8.36         | 681.3       |                                                 |            |            |
| 07/23/2017    | 18:06:13         | 1829                  | 2.3           | 8.36         | 682.5       |                                                 |            |            |
| 07/23/2017    | 18:06:43         | 1832                  | 2.3           | 8.36         | 683.6       |                                                 |            |            |
| 07/23/2017    | 18:07:13         | 1867                  | 2.3           | 8.36         | 684.7       |                                                 |            |            |
| 07/23/2017    | 18:07:43         | 1836                  | 2.3           | 8.36         | 685.9       |                                                 |            |            |
| 07/23/2017    | 18:08:13         | 1878                  | 2.3           | 8.36         | 687.0       |                                                 |            |            |
| 07/23/2017    | 18:08:43         | 1846                  | 2.3           | 8.36         | 688.1       |                                                 |            |            |
| 07/23/2017    | 18:09:13         | 2419                  | 0.0           | 8.36         | 689.1       |                                                 |            |            |
| 07/23/2017    | 18:09:28         | 2451                  | 0.0           | 8.36         | 689.1       | Bump Top Plug 1850 to 2500 psi                  |            |            |
| 07/23/2017    | 18:09:43         | 2489                  | 0.0           | 8.36         | 689.1       |                                                 |            |            |
| 07/23/2017    | 18:10:13         | 2507                  | 0.0           | 8.36         | 689.1       |                                                 |            |            |
| 07/23/2017    | 18:10:43         | 2484                  | 0.0           | 8.36         | 689.1       |                                                 |            |            |
| 07/23/2017    | 18:11:13         | 2541                  | 0.0           | 8.36         | 689.1       |                                                 |            |            |
| 07/23/2017    | 18:11:43         | 1107                  | 0.0           | 8.36         | 689.1       |                                                 |            |            |
| 07/23/2017    | 18:11:49         | 298                   | 0.0           | 8.36         | 689.1       | Reset Total, 284 Bbl                            |            |            |
| 07/23/2017    | 18:11:50         | 224                   | 0.0           | 8.36         | 689.1       | Bleed Off Pressure Floats Holding 2.5 bbls back |            |            |
| 07/23/2017    | 18:12:13         | -3                    | 0.0           | 8.36         | 689.1       |                                                 |            |            |
| 07/23/2017    | 18:12:43         | -3                    | 0.0           | 8.36         | 689.1       |                                                 |            |            |
| 07/23/2017    | 18:13:13         | 1076                  | 2.3           | 8.36         | 690.0       |                                                 |            |            |
| 07/23/2017    | 18:13:43         | 2243                  | 2.2           | 8.36         | 691.2       |                                                 |            |            |
| 07/23/2017    | 18:14:13         | 2902                  | 0.7           | 8.36         | 691.9       |                                                 |            |            |
| 07/23/2017    | 18:14:28         | 2972                  | 0.0           | 8.36         | 692.0       | Pressure Test Casing 3000 psi for 15 min        |            |            |
| 07/23/2017    | 18:14:43         | 2966                  | 0.0           | 8.36         | 692.0       |                                                 |            |            |
| 07/23/2017    | 18:15:13         | 3028                  | 0.0           | 8.36         | 692.0       |                                                 |            |            |
| 07/23/2017    | 18:15:43         | 2996                  | 0.0           | 8.36         | 692.0       |                                                 |            |            |
| 07/23/2017    | 18:16:13         | 3002                  | 0.0           | 8.36         | 692.0       |                                                 |            |            |
| 07/23/2017    | 18:16:43         | 3030                  | 0.0           | 8.36         | 692.0       |                                                 |            |            |
| 07/23/2017    | 18:17:13         | 3022                  | 0.0           | 8.36         | 692.0       |                                                 |            |            |
| 07/23/2017    | 18:17:43         | 3030                  | 0.0           | 8.36         | 692.0       |                                                 |            |            |
| 07/23/2017    | 18:18:13         | 3047                  | 0.0           | 8.36         | 692.0       |                                                 |            |            |
| 07/23/2017    | 18:18:43         | 3054                  | 0.0           | 8.36         | 692.0       |                                                 |            |            |
| 07/23/2017    | 18:19:13         | 3060                  | 0.0           | 8.36         | 692.0       |                                                 |            |            |
| 07/23/2017    | 18:19:43         | 3074                  | 0.0           | 8.36         | 692.0       |                                                 |            |            |
| 07/23/2017    | 18:20:13         | 3082                  | 0.0           | 8.36         | 692.0       |                                                 |            |            |

| Well          |                        |                             | Field               | Job Start       |               | Customer           |          | Job Number |            |
|---------------|------------------------|-----------------------------|---------------------|-----------------|---------------|--------------------|----------|------------|------------|
| King 37N3-8HZ |                        |                             | Wattenberg          |                 | Jul/24/2017   |                    | Anadarko |            | D8WD-00408 |
| Date          | Time<br>24-hr<br>clock | Treating<br>Pressure<br>PSI | Flow<br>Rate<br>B/M | Density<br>LB/G | Volume<br>BBL | Message            |          |            |            |
| 07/23/2017    | 18:21:13               | 3103                        | 0.0                 | 8.37            | 692.0         |                    |          |            |            |
| 07/23/2017    | 18:21:43               | 3113                        | 0.0                 | 8.36            | 692.0         |                    |          |            |            |
| 07/23/2017    | 18:22:13               | 3122                        | 0.0                 | 8.36            | 692.0         |                    |          |            |            |
| 07/23/2017    | 18:22:43               | 3131                        | 0.0                 | 8.36            | 692.0         |                    |          |            |            |
| 07/23/2017    | 18:23:13               | 3141                        | 0.0                 | 8.36            | 692.0         |                    |          |            |            |
| 07/23/2017    | 18:23:43               | 3149                        | 0.0                 | 8.36            | 692.0         |                    |          |            |            |
| 07/23/2017    | 18:24:13               | 3160                        | 0.0                 | 8.36            | 692.0         |                    |          |            |            |
| 07/23/2017    | 18:24:43               | 3169                        | 0.0                 | 8.36            | 692.0         |                    |          |            |            |
| 07/23/2017    | 18:25:13               | 3178                        | 0.0                 | 8.36            | 692.0         |                    |          |            |            |
| 07/23/2017    | 18:25:43               | 3187                        | 0.0                 | 8.36            | 692.0         |                    |          |            |            |
| 07/23/2017    | 18:26:13               | 3196                        | 0.0                 | 8.36            | 692.0         |                    |          |            |            |
| 07/23/2017    | 18:26:43               | 3205                        | 0.0                 | 8.36            | 692.0         |                    |          |            |            |
| 07/23/2017    | 18:27:13               | 3214                        | 0.0                 | 8.36            | 692.0         |                    |          |            |            |
| 07/23/2017    | 18:27:43               | 3223                        | 0.0                 | 8.36            | 692.0         |                    |          |            |            |
| 07/23/2017    | 18:28:13               | 3231                        | 0.0                 | 8.36            | 692.0         |                    |          |            |            |
| 07/23/2017    | 18:28:43               | 3240                        | 0.0                 | 8.36            | 692.0         |                    |          |            |            |
| 07/23/2017    | 18:29:13               | 3250                        | 0.0                 | 8.36            | 692.0         |                    |          |            |            |
| 07/23/2017    | 18:29:43               | 3258                        | 0.0                 | 8.36            | 692.0         |                    |          |            |            |
| 07/23/2017    | 18:30:13               | 3267                        | 0.0                 | 8.36            | 692.0         |                    |          |            |            |
| 07/23/2017    | 18:30:43               | 3275                        | 0.0                 | 8.36            | 692.0         |                    |          |            |            |
| 07/23/2017    | 18:31:13               | 3285                        | 0.0                 | 8.36            | 692.0         |                    |          |            |            |
| 07/23/2017    | 18:31:43               | 3293                        | 0.0                 | 8.36            | 692.0         |                    |          |            |            |
| 07/23/2017    | 18:32:13               | 3302                        | 0.0                 | 8.36            | 692.0         |                    |          |            |            |
| 07/23/2017    | 18:32:43               | 3310                        | 0.0                 | 8.36            | 692.0         |                    |          |            |            |
| 07/23/2017    | 18:33:13               | 3146                        | 0.0                 | 8.36            | 692.0         |                    |          |            |            |
| 07/23/2017    | 18:33:43               | 78                          | 0.0                 | 8.36            | 692.0         |                    |          |            |            |
| 07/23/2017    | 18:34:13               | -4                          | 0.0                 | 8.36            | 692.0         |                    |          |            |            |
| 07/23/2017    | 18:34:43               | -3                          | 0.0                 | 8.36            | 692.0         |                    |          |            |            |
| 07/23/2017    | 18:34:44               | -3                          | 0.0                 | 8.36            | 692.0         | Bleed Off Pressure |          |            |            |
| 07/23/2017    | 18:35:13               | -2                          | 0.0                 | 8.36            | 692.0         |                    |          |            |            |
| 07/23/2017    | 18:35:43               | -3                          | 0.0                 | 8.36            | 692.0         |                    |          |            |            |
| 07/23/2017    | 18:36:13               | -2                          | 0.0                 | 8.36            | 692.0         |                    |          |            |            |
| 07/23/2017    | 18:36:43               | -1                          | 0.0                 | 8.32            | 692.0         |                    |          |            |            |
| 07/23/2017    | 18:37:13               | -1                          | 0.0                 | 8.35            | 692.0         |                    |          |            |            |
| 07/23/2017    | 18:37:43               | -2                          | 0.0                 | 8.29            | 692.0         |                    |          |            |            |
| 07/23/2017    | 18:38:13               | -2                          | 0.0                 | 6.61            | 692.0         |                    |          |            |            |
| 07/23/2017    | 18:38:43               | -2                          | 0.0                 | 8.32            | 692.0         |                    |          |            |            |
| 07/23/2017    | 18:39:13               | -2                          | 0.0                 | 0.11            | 692.0         |                    |          |            |            |
| 07/23/2017    | 18:39:43               | -2                          | 0.0                 | 0.05            | 692.0         |                    |          |            |            |
| 07/23/2017    | 18:40:13               | -3                          | 0.0                 | 0.05            | 692.0         |                    |          |            |            |
| 07/23/2017    | 18:40:24               | -2                          | 0.0                 | 0.05            | 692.0         | End Job            |          |            |            |

|                              |                            |                                 |                             |                                 |
|------------------------------|----------------------------|---------------------------------|-----------------------------|---------------------------------|
| <b>Well</b><br>King 37N3-8HZ | <b>Field</b><br>Wattenberg | <b>Job Start</b><br>Jul/24/2017 | <b>Customer</b><br>Anadarko | <b>Job Number</b><br>D8WD-00408 |
|------------------------------|----------------------------|---------------------------------|-----------------------------|---------------------------------|

## Post Job Summary

| Average Pump Rates, bbl/min                         |                                     |         |                                                        |                           | Volume of Fluid Injected, bbl                          |                                           |                                                   |                   |
|-----------------------------------------------------|-------------------------------------|---------|--------------------------------------------------------|---------------------------|--------------------------------------------------------|-------------------------------------------|---------------------------------------------------|-------------------|
| Slurry                                              | N2                                  | Mud     | Maximum Rate                                           |                           | Total Slurry<br>375.0                                  | Mud                                       | Spacer<br>80.0                                    | N2                |
| Treating Pressure Summary, psi                      |                                     |         |                                                        |                           | Breakdown Fluid                                        |                                           |                                                   |                   |
| Maximum                                             | Final<br>0                          | Average | Bump Plug to<br>2500                                   | Breakdown                 | Type                                                   | Volume<br>bbl                             |                                                   | Density<br>lb/gal |
| Avg. N2 Percent<br>%                                | Designed Slurry Volume<br>374.5 bbl |         | Displacement<br>284.0 bbl                              | Mix Water Temp<br>76 degF | Cement Circulated to Surface? <input type="checkbox"/> | Volume bbl                                |                                                   |                   |
|                                                     |                                     |         |                                                        |                           | Washed Thru Perfs <input type="checkbox"/>             | To ft                                     |                                                   |                   |
| Customer or Authorized Representative<br>Joe Wallem |                                     |         | Schlumberger Supervisor<br>Ryan Drilling/Ken Sovereign |                           |                                                        | Circulation Lost <input type="checkbox"/> | Job Completed <input checked="" type="checkbox"/> |                   |
|                                                     |                                     |         |                                                        |                           |                                                        | -                                         | -                                                 |                   |