

# LOCATION DRAWING RUPPLE-A

## HORIZONTAL MULTI-WELL PAD

SW1/4 NE1/4 SECTION 19, TOWNSHIP 1 NORTH, RANGE 64 WEST, 6TH P.M.

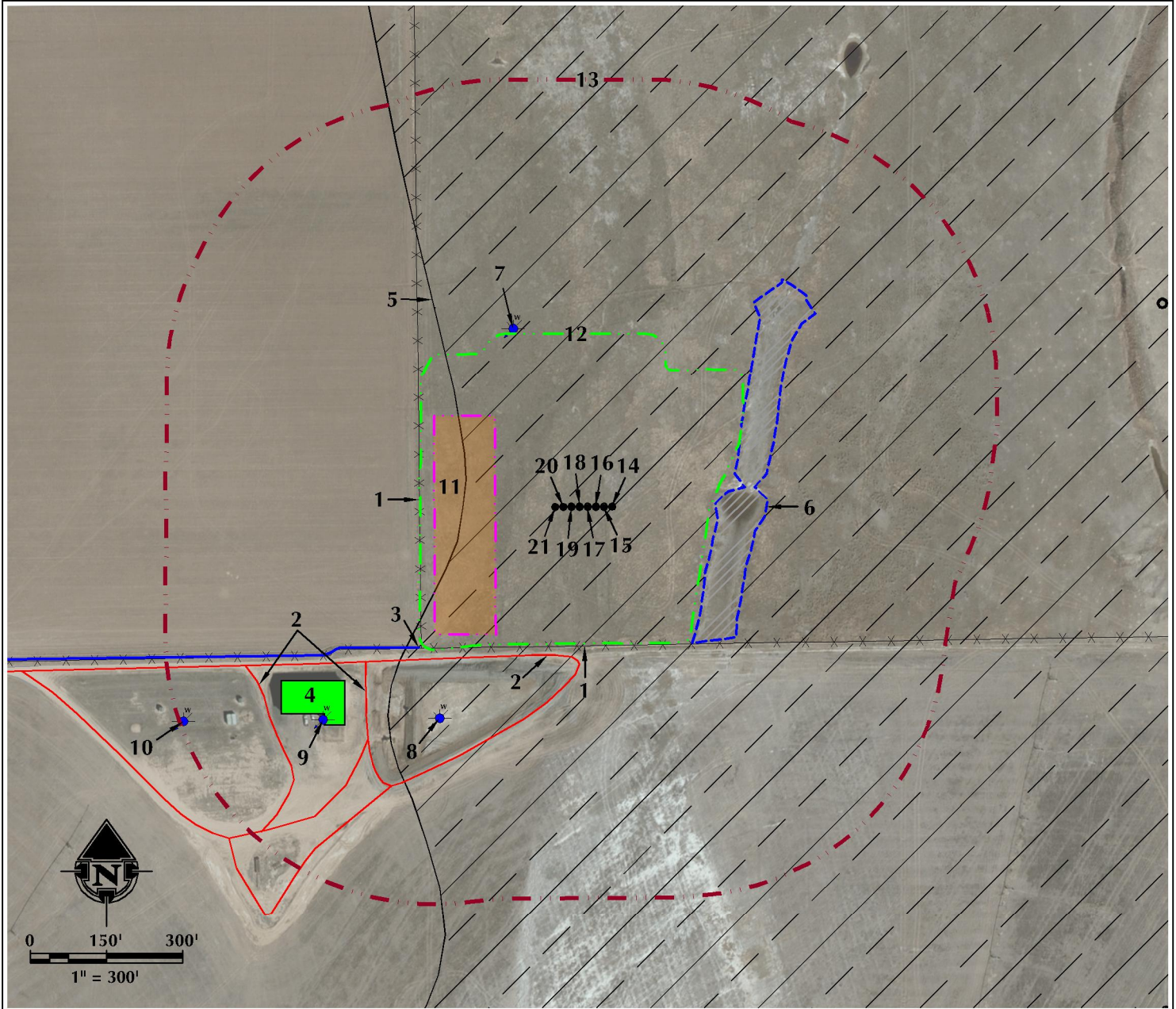

1. EXISTING FENCES ARE  $\pm 273'$  S AND  $\pm 331'$  W.
2. EXISTING PRIVATE ROADS ARE  $\pm 296'$  S,  $\pm 533'$  SW AND  $\pm 736'$  SW.
3. EXISTING DITCH IS  $\pm 433'$  SW.
4. EXISTING BUILDINGS IS  $\pm 588'$  SW.
5. 100 YEAR FLOODPLAIN IS 0'.
6. EXISTING WETLAND IS  $\pm 251'$  E.
7. \*EXISTING WATER WELL (PERMIT #7292-R) IS  $\pm 381'$  NW.
8. \*EXISTING WATER WELL (PERMIT #60848-F) IS  $\pm 508'$  SW.
9. \*EXISTING WATER WELL (PERMIT #60671-F) IS  $\pm 668'$  SW.
10. \*EXISTING WATER WELL (PERMIT #236708) IS  $\pm 901'$  SW.
11. PROPOSED RUPPLE-A FACILITY PAD IS  $\pm 182'$  W.
12. OPERATIONAL DISTURBANCE AREA
13. 500' BUFFER
14. PROPOSED WELL: RUPPLE-A FEE 0164-19-18-1E NBH
15. PROPOSED WELL: RUPPLE-A FEE 0164-19-18-1 CH
16. PROPOSED WELL: RUPPLE-A FEE 0164-19-18-1 NCH
17. PROPOSED WELL: RUPPLE-A FEE 0164-19-18-1W NBH
18. PROPOSED WELL: RUPPLE-A FEE 0164-19-18-2E NCH
19. PROPOSED WELL: RUPPLE-A FEE 0164-19-18-2E NBH
20. PROPOSED WELL: RUPPLE-A FEE 0164-19-18-2 CH
21. PROPOSED WELL: RUPPLE-A FEE 0164-19-18-2W NCH

\*SURFACE FEATURE NOT FIELD VERIFIED

### LEGEND

- EXISTING WELL
- PROPOSED WELL
- WATER WELL
- EXISTING FENCE
- PUBLIC ROAD
- PRIVATE ROAD
- 500' BUFFER
- DISTURBANCE AREA
- PROPOSED FACILITY
- DITCH/CANAL/DRAINAGE
- WETLANDS
- OVERHEAD POWER LINE
- EXISTING FACILITY
- EXISTING BUILDINGS
- RESIDENCE/BUILDING UNIT
- 100 YEAR FLOOD PLAIN

### \* REFERENCE LOCATION \*

ALL MEASUREMENTS ARE MADE FROM  
REFERENCE WELL: RUPPLE-A FEE 0164-19-18-1W NBH  
LAT: 40.037653° LONG: -104.590630° (NAD83)  
EXISTING GROUND ELEVATION = 4995.3'  
WELL FOOTAGES: 2381' FNL & 1810' FEL

SURFACE USE: RANGELAND

NEAREST BUILDING UNIT:  $\pm 2640'$  NW

PREPARED FOR:  
**Anschutz Oil Company**



**609 CONSULTING, LLC**

LOVELAND OFFICE  
1615 Foxtrail Drive, Suite 204  
Loveland, Colorado 80538  
Phone 970-776-4331

SHERIDAN OFFICE  
1095 Saberton Avenue  
Sheridan, Wyoming 82801  
Phone 307-674-0609

DATE SURVEYED: 2/25/17  
DATE: 3/7/17  
DRAFTER: CDR  
REVISED: 8/8/17

DATA SOURCES:  
- AERIAL COURTESY OF ESRI, INC.  
- WATER WELLS COURTESY OF  
COLORADO DIVISION OF WATER  
RESOURCES