

A: WETLAND ±0'
B: *WATER WELL (PERMIT #7292-R, WELL CONSTRUCTED) ±10' N
C: *WATER WELL (PERMIT #60848-F, WELL CONSTRUCTED) ±134' S
D: *WATER WELL (PERMIT #60671-F, WELL CONSTRUCTED) ±245' SW
E: *WATER WELL (PERMIT #236708, WELL CONSTRUCTED) ±491' W
 *WELL LOCATION NOT FIELD VERIFIED

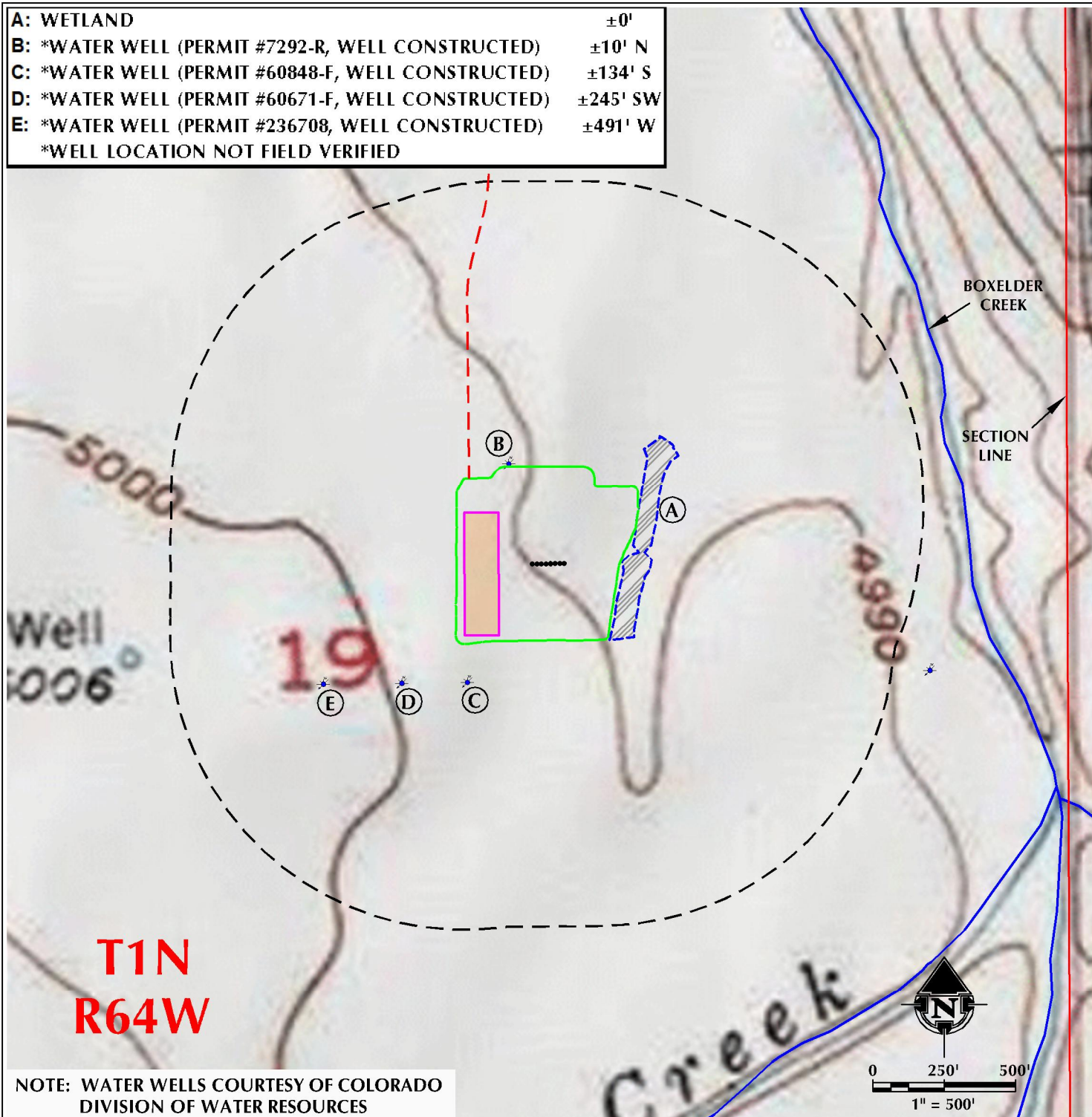

NOTE: WATER WELLS COURTESY OF COLORADO DIVISION OF WATER RESOURCES

LEGEND

- PROPOSED WELL
- PROPOSED ACCESS ROAD
- DITCH/CANAL/DRAINAGE
- DISTURBANCE AREA
- PROPOSED FACILITY
- 1000' DISTURBANCE BUFFER

*ALL DISTANCES MEASURED FROM EDGE OF DISTURBANCE.

- ROAD - IMPROVED - EXISTING
- ROAD - PRIMITIVE - EXISTING
- ROAD - HIGHWAY - EXISTING

WELL PAD - RUPPLE-A

HYDROLOGY MAP
 RUPPLE-A FEE 0164-19-18-1E NBH, RUPPLE-A FEE 0164-19-18-1 CH,
 RUPPLE-A FEE 0164-19-18-1 NCH, RUPPLE-A FEE 0164-19-18-1W NBH,
 RUPPLE-A FEE 0164-19-18-2E NCH, RUPPLE-A FEE 0164-19-18-2E NBH,
 RUPPLE-A FEE 0164-19-18-2 CH & RUPPLE-A FEE 0164-19-18-2W NCH
 LOCATED IN SECTION 19, T1N, R64W, 6TH P.M.
 WELD COUNTY, COLORADO

Anschutz Oil Company

555 17th Street, Suite 2400
 Denver, Colorado 80202



CONSULTING, LLC

SHERIDAN OFFICE
 1095 Saberton Avenue
 Sheridan, Wyoming 82801
 Phone 307-674-0609

LOVELAND OFFICE
 1635 Foxtrail Drive, Suite 204
 Loveland, Colorado 80538
 Phone 970-776-4331

SCALE:	1" = 500ft	NAD83 CO-NH
DRAWN:	CDR	DATE: 3/7/17
REVISED:	SRS	DATE: 8/8/17