

# Great Western Operating Company, LLC

**Location** Colorado  
**Field** Wattenburg  
**Installation** Ocho  
**Slot** Slot E09 - Ocho LD 17-364HC  
**Well** Ocho LD 17-364HC  
**Wellbore** Ocho LD 17-364HC (PWB)

Created by admin  
Date plotted 14-Feb-2017

Plot reference is Ocho LD 17-364HC (PWB).  
Ref wellpath is Ocho LD 17-364HC (PWP#1).  
Coordinates are in Feet reference Slot E09 - Ocho LD 17-364HC.  
True Vertical Depths are reference Rig Datum.  
Measured Depths are reference Rig Datum.  
Rig Datum: Planned Datum #1  
Rig Datum to Mean Sea Level: 20.00 ft.  
Plot North is aligned to TRUE North.

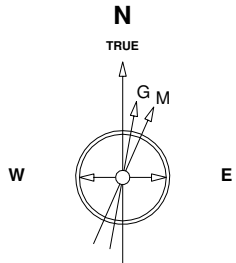

Scale 1 cm = 400 ft

East (Feet) ->

-6400 -5600 -4800 -4000 -3200 -2400 -1600 -800 0 800 1600 2400 3200 4000

31-Aug-2016  
IGRF Model [1900.0-2020.0] Dip: 66.52 deg Field: 52289.7 nT  
Lat: N39 59 4.9488 Long: W104 54 50.5188 Elev: 0.00 ft  
Magnetic North is 8.34 deg East of TRUE North  
To correct azimuth from Magnetic to TRUE add 8.34 deg

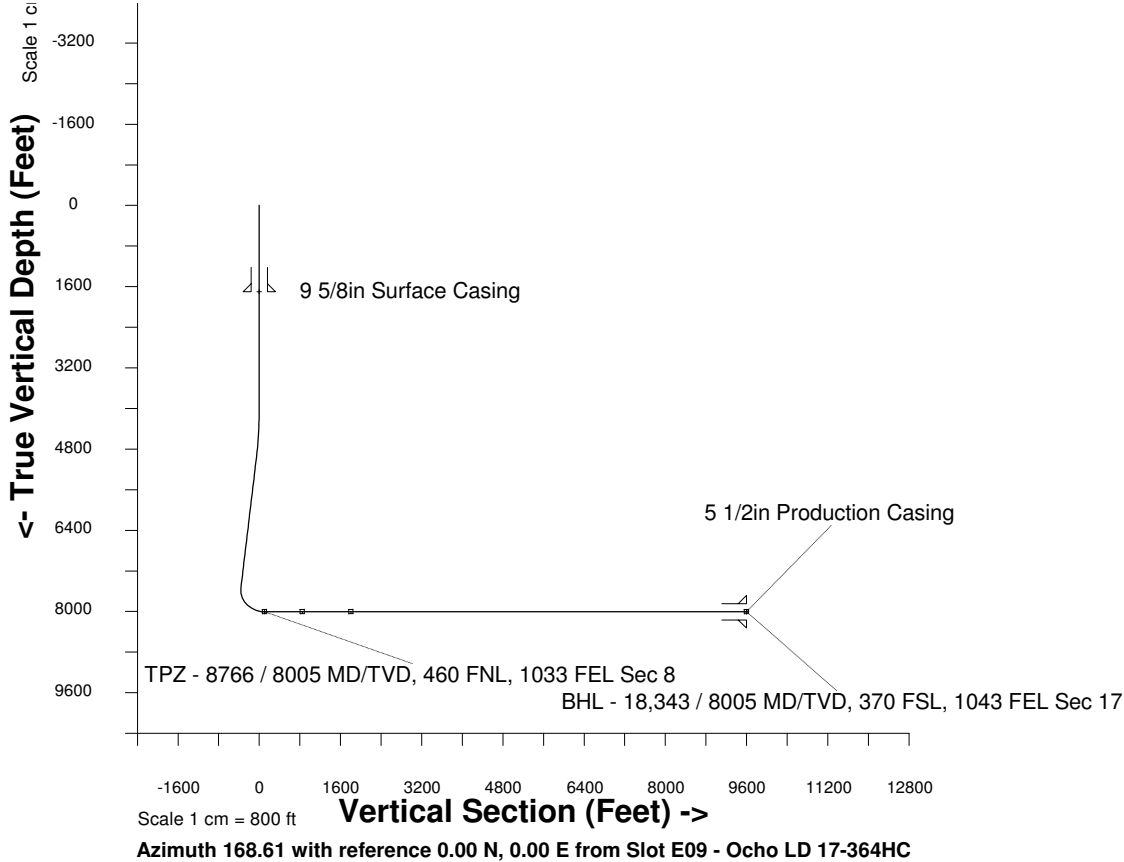

TPZ - 8766 / 8005 MD/TVD, 460 FNL, 1033 FEL Sec 8

Sec 8, T1S, R67W

Sec 17, T1S, R67W

BHL - 18,343 / 8005 MD/TVD, 370 FSL, 1043 FEL Sec 17

## WELL PROFILE DATA

Point	MD	Inc	Azi	TVD	North	East	deg/100ft	V. Sect
Tie on	0.00	0.00	0.00	0.00	S 0.00	W 0.00		0.00
KOP	3987.00	0.00	66.70	3987.00	S 0.00	W 0.00	0.00	0.00
End of Build	4987.10	30.00	66.70	4942.02	N 101.24	E 235.05	9.84	-52.84
End of Hold	7991.22	30.00	66.70	7543.59	N 695.47	E 1614.71	0.00	-363.01
Target TPZ - ... Sec 8	8766.65	90.00	178.72	8005.00	N 268.18	E 1871.34	42.65	106.53
Target PDC Leslie 8-5	9517.74	90.00	178.72	8005.00	S 482.72	E 1888.15	0.00	845.98
End of Turn	9624.60	90.00	180.85	8005.00	S 589.57	E 1888.55	6.56	950.80
Target Neg KOP	10498.17	90.00	180.85	8005.00	S 1463.04	E 1875.52	0.00	1804.51
End of Turn	10547.89	90.00	179.86	8005.00	S 1512.76	E 1875.21	6.56	1853.19
T.D. & Target BHL... 17	18442.57	90.00	179.86	8005.00	S 9407.42	E 1894.49	0.00	9596.28