

MEMORANDUM OF
SURFACE USE AGREEMENT

WHEREAS, Patricia H. Schaumberg, Trustee of the Patricia H. Schaumberg Trust No. 1 whose address is 1357 43rd Avenue, Number 24, Greeley, Colorado 80634 (“Owner”), and PDC Energy, Inc., a Delaware corporation, whose address is 1775 Sherman Street, Suite 3000, Denver, Colorado 80203 (“Company”), entered into a Surface Use Agreement dated effective September 29th, 2015 (the “Agreement”) covering and affecting the following described property (the “Property”) more fully described on Exhibit A, attached hereto:

Lot B Recoded Exemption RE 339, a Part of the West One-Half of the
Northwest Quarter of Section 17, Township 5 North, Range 64 West
of the 6th P.M., Weld County, Colorado
Tax Parcel Number(s): 096317000046

WHEREAS, Owner is the current owner of an interest in the surface estate of the property;

WHEREAS pursuant to the terms of the Agreement, Owner has granted to Company the right to enter upon and use the surface and subsurface of the Property for the purpose of exploring, developing, producing, and transporting oil, gas and associated hydrocarbons from the Property and lands pooled therewith.

WHEREAS, among other provisions, the Agreement grants Company the right to construct or install well pads, access roadways, pipelines, flowlines, electric lines, production facilities, and other associated equipment and facilities necessary or convenient for Company’s oil and gas operations on the Property or lands pooled therewith.

WHEREAS, the Agreement shall remain in full force and effect until Company’s leasehold estate in the Property and the lands pooled therewith expires or is terminated, and Company has plugged and abandoned all wells and conducted reclamation in accordance with the applicable rules and regulations of the Colorado Oil and Gas Conservation Commission.

NOW THEREFORE this Memorandum is placed of record for the purpose of giving notice of the Agreement. The parties acknowledge that they are bound by all of the terms and conditions of the Agreement and that the Agreement is a covenant running with the Property and binds and inures to the benefit of Owner and Company and their respective heirs, personal representatives, successors and assigns. The Agreement, with all of its terms, conditions, covenants and other provisions, is referred to and incorporated into this Memorandum for all purposes. Any person having a lawful right or legitimate interest in the Agreement may examine a copy of the Agreement at Company’s office during normal business hours.

[Signature page follows]

IN WITNESS WHEREOF, the parties hereto have executed this instrument this 29th day of September, 2015

Owner:
PATRICIA H. SCHAUMBERG TRUST NO. 1

Patricia H. Schaumberg

Name: Patricia H. Schaumberg
Title: Trustee

Operator:
PDC ENERGY, INC.

O.F. Baldwin II gm
cn

Name: O.F. Baldwin II
Title: Vice President Land

ACKNOWLEDGEMENTS

State of Colorado)
) §
County of Weld)

On this 29 day of Sept, 2015, before me personally appeared Patricia H. Schaumberg, Trustee, for Patricia H. Schaumberg Trust No. 1, known to me to be the persons described in and who executed the foregoing instrument, and who acknowledged to me that they executed the same.

(SEAL)

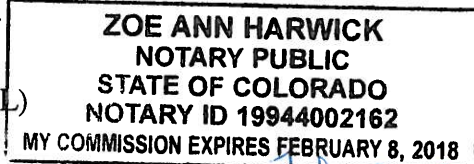

My commission expires: Feb. 8, 2018

Zoe Ann Harwick
Notary Public

State of Colorado)
) §
City and County of Denver)

On this 29th day of September, 2015, before me personally appeared O.F. Baldwin II, Vice President Land, for PDC Energy, Inc., known to me to be the person described in and who executed the foregoing instrument, and who acknowledged to me that they executed the same.

(SEAL)

My commission expires: 5/16/17

[Signature]
Notary Public

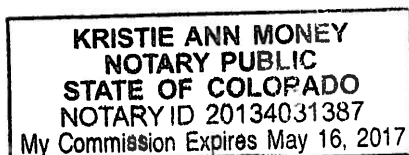

This Exhibit "A" is attached and made a part of that certain Memorandum of Surface Use Agreement by and between Patricia H. Schaumberg Trust No. 1, owners, and PDC Energy, Inc., Company.

Section 17: W $\frac{1}{2}$ of the NW $\frac{1}{4}$
Weld County, Colorado

By: Patricia A. Schramberg Date: 9-29-15

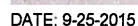

OIL & GAS OPERATIONS AREA = ±18.9 ACRES

- APPROXIMATE § PERMANENT ACCESS EASEMENT
 --- APPROXIMATE § PERMANENT FLOWLINE EASEMENT
 --- APPROXIMATE § TEMPORARY WATERLINE EASEMENT
 --- APPROXIMATE § TEMPORARY ACCESS EASEMENT

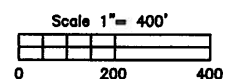

EXHIBIT "A" Page 2 of 2

This Exhibit "A" is attached and made a part of that certain Memorandum of Surface Use Agreement
by and between Patricia H. Schaumberg Trust No. 1, owners, and PDC Energy, Inc., Company.

Township 5 North, Range 64 West, 6th P.M.
Section 17: W½ of the NW¼
Weld County, Colorado

Patricia H. Schaumberg Trust No. 1

By: *Patricia H. Schaumberg*

Date: *9-29-15*

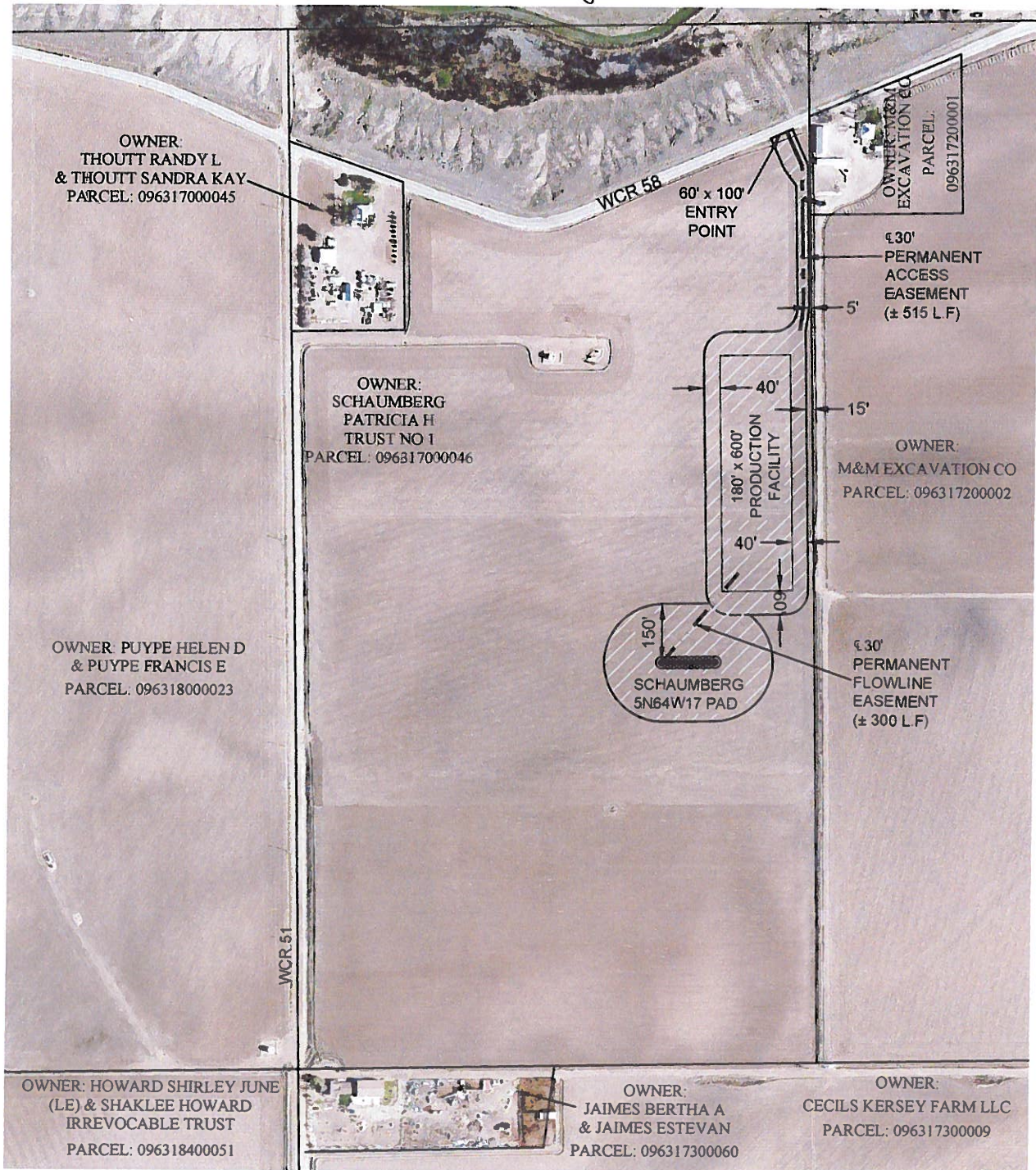

DATE: 9-25-2015



Oil & Gas Permanent Disturbance = ±7.2 Acres

APPROXIMATE PERMANENT ACCESS EASEMENT

APPROXIMATE PERMANENT FLOWLINE EASEMENT

Scale 1" = 400'

0 200 400