



Carlson D-15-16HN

MD
5":100'

Company: Bayswater Exploration & Production, LLC
Well Name: CARLSON D-15-16HN
API:
Rig Id: Frontier 8
State: CO
County/Parish: Weld
Country: United States
Survey Company: Ensign Directional Services
Job number:
DIR. DRILLER DAY Kody Wood
DIR. DRILLER NIGHT Austin Clark
LWD/MWD DAYS Matt Brokaw
LWD/MWD NIGHTS Tyler Teague

Log measurements: Gamma
Depth measured from: Rig Floor
Maximum temperature:

Depth Date
Start: 850 ft 7/30/2015
End: 14760 ft 8/28/2015

Casing Depth Size
Surface: 841 9.625
Intermediate: 7302 7

Mud Type:
Density:
Viscosity:
Rm: Rmf: Rmc:
Elevations
KB: 4643.5
GL: 4621
DF: 4643.5

Run	Bit Size	Gamma	Offsets Survey	Start	End	Start	End
1	8.75	53.63	48.63	850	7315	7/30/2015	8/1/2015
2	6.125	59.15	64.15	7315	14760	8/25/2015	8/28/2015
3							
4							
5							
6							
7							
8							
9							
10							

Ensign Directional Services uses its best efforts to provide its customers with accurate information and interpretations in conjunction with services performed but will not be held liable or responsible for the accuracy of such information or interpretation.

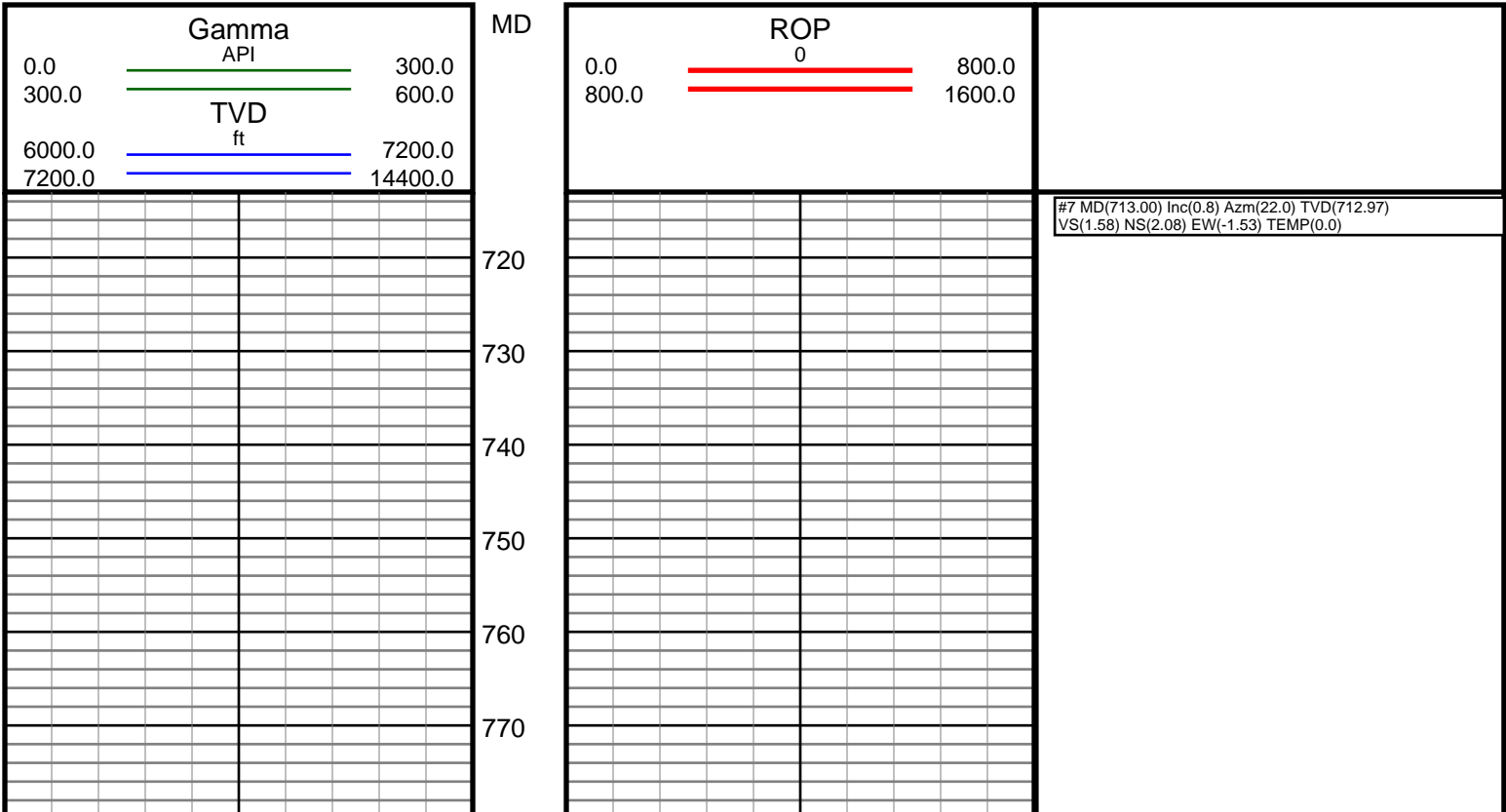

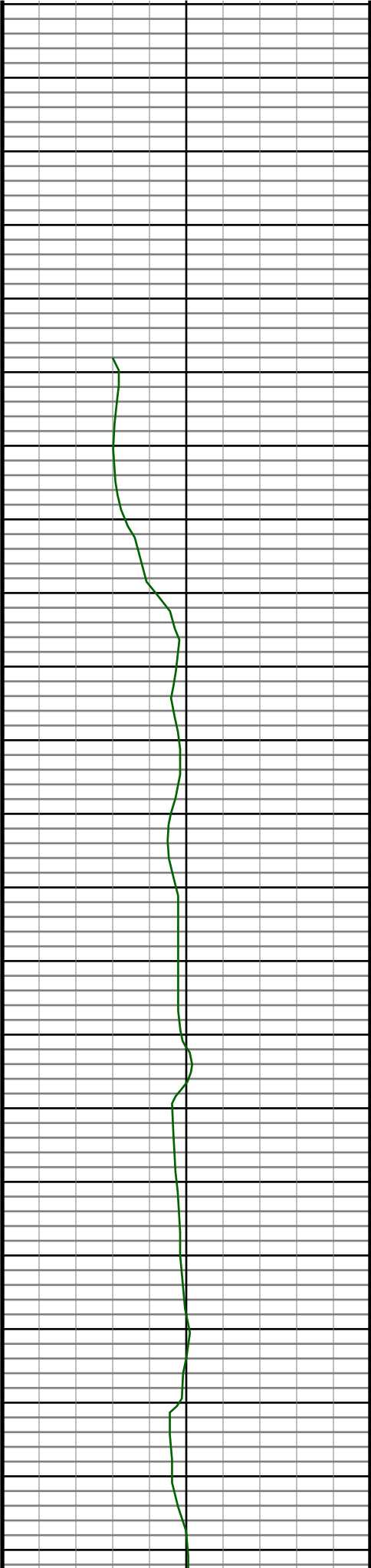

780
790
800
810
820
830
840
850
860
870
880
890
900
910
920
930
940
950
960
970
980
990

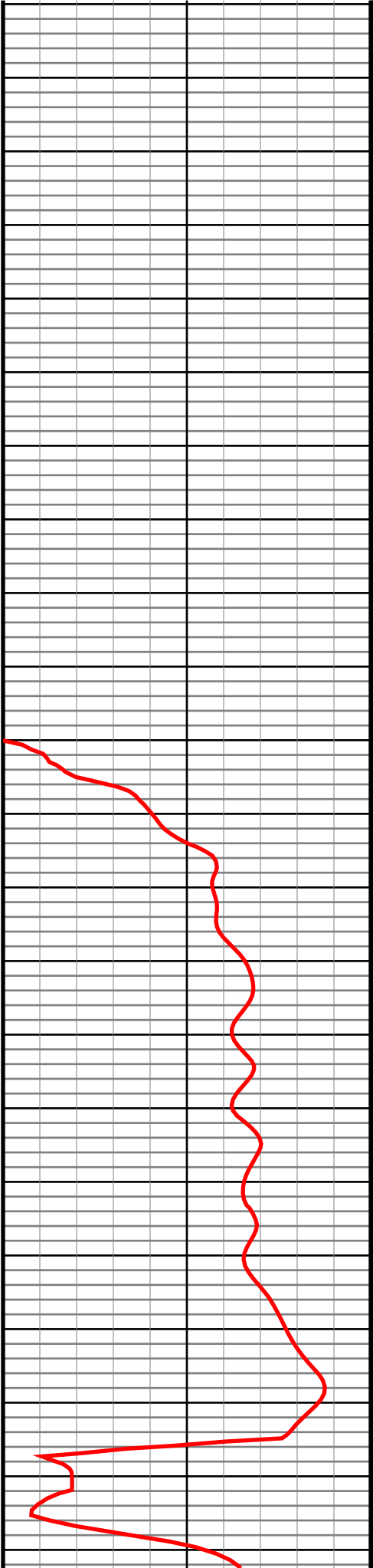

#8 MD(795.00) Inc(1.1) Azm(43.2) TVD(794.96)
VS(0.85) NS(3.18) EW(-0.78) TEMP(0.0)

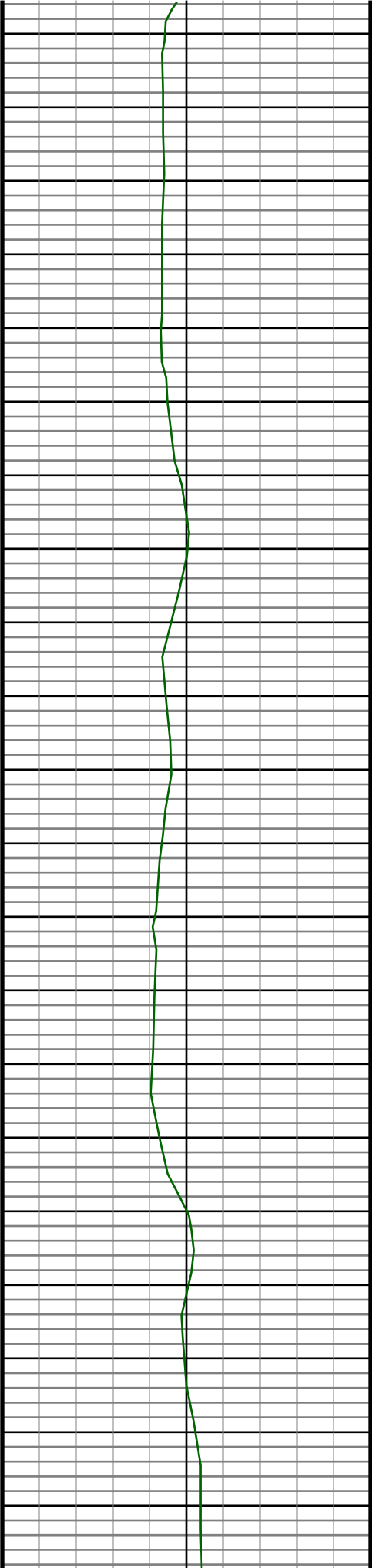

1210
1220
1230
1240
1250
1260
1270
1280
1290
1300
1310
1320
1330
1340
1350
1360
1370
1380
1390
1400
1410

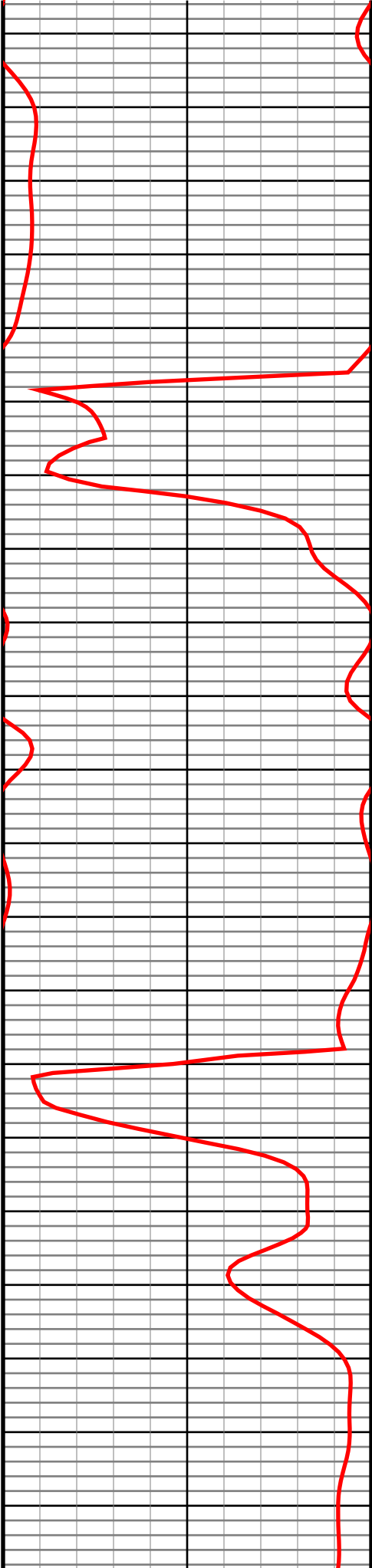

#11 MD(1209.00) Inc(5.6) Azm(44.8) TVD(1208.38)
VS(-12.74) NS(17.31) EW(13.16) TEMP(0.0)

#12 MD(1302.00) Inc(7.7) Azm(47.8) TVD(1300.75)
VS(-20.38) NS(24.72) EW(20.98) TEMP(0.0)

#13 MD(1394.00) Inc(7.4) Azm(46.6) TVD(1391.95)
VS(-29.05) NS(32.93) EW(29.85) TEMP(0.0)

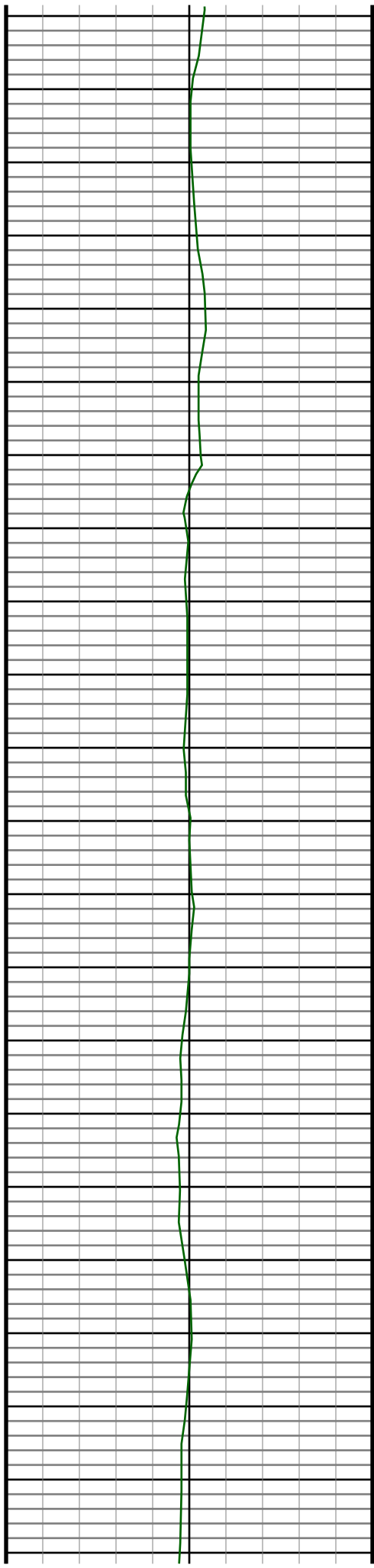

1420
1430
1440
1450
1460
1470
1480
1490
1500
1510
1520
1530
1540
1550
1560
1570
1580
1590
1600
1610
1620
1630

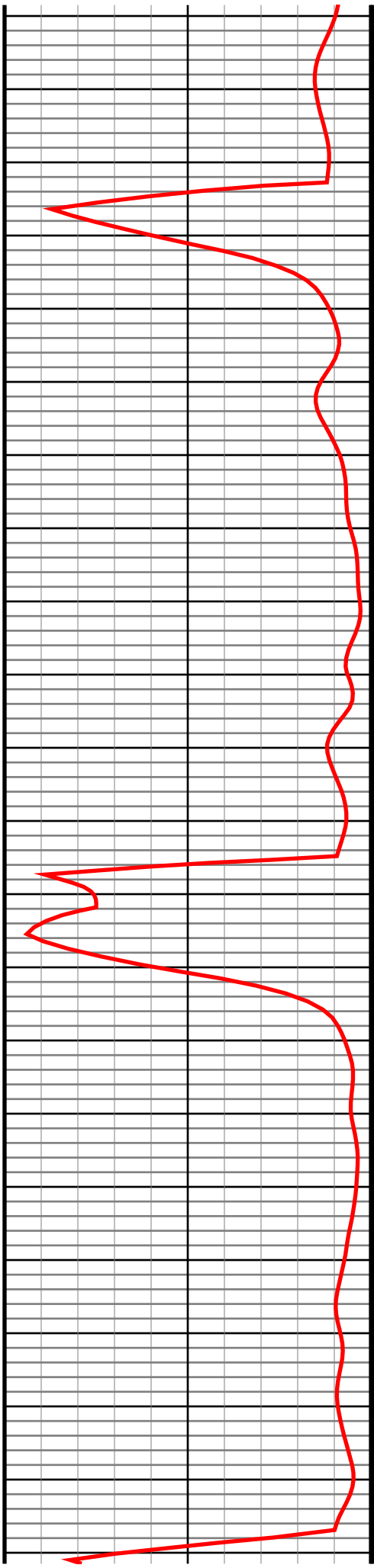

#14 MD(1486.00) Inc(6.5) Azm(40.2) TVD(1483.28)
VS(-36.52) NS(40.97) EW(37.51) TEMP(0.0)

#15 MD(1578.00) Inc(7.6) Azm(38.5) TVD(1574.58)
VS(-43.45) NS(49.71) EW(44.66) TEMP(0.0)

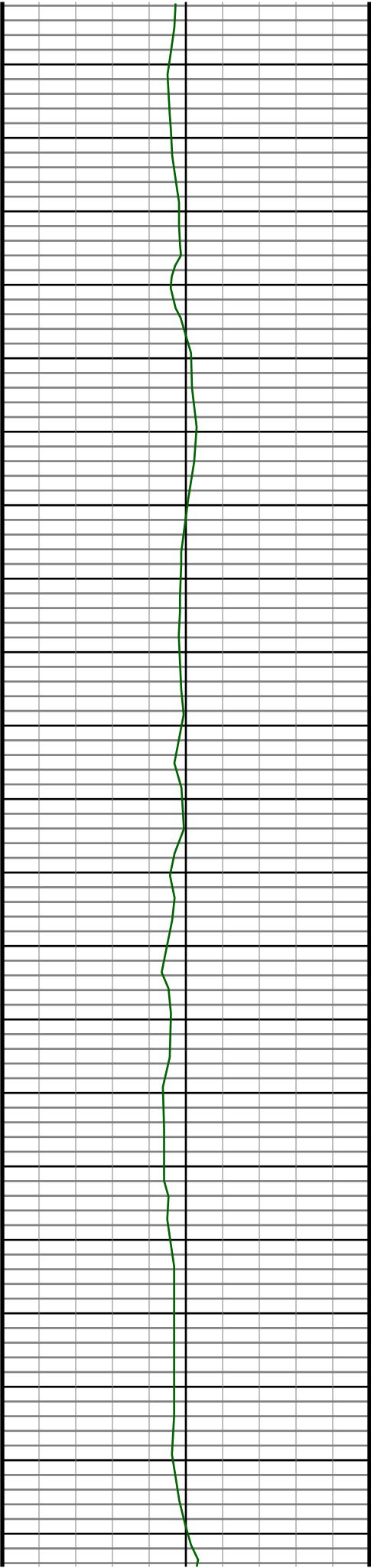

1640
1650
1660
1670
1680
1690
1700
1710
1720
1730
1740
1750
1760
1770
1780
1790
1800
1810
1820
1830
1840

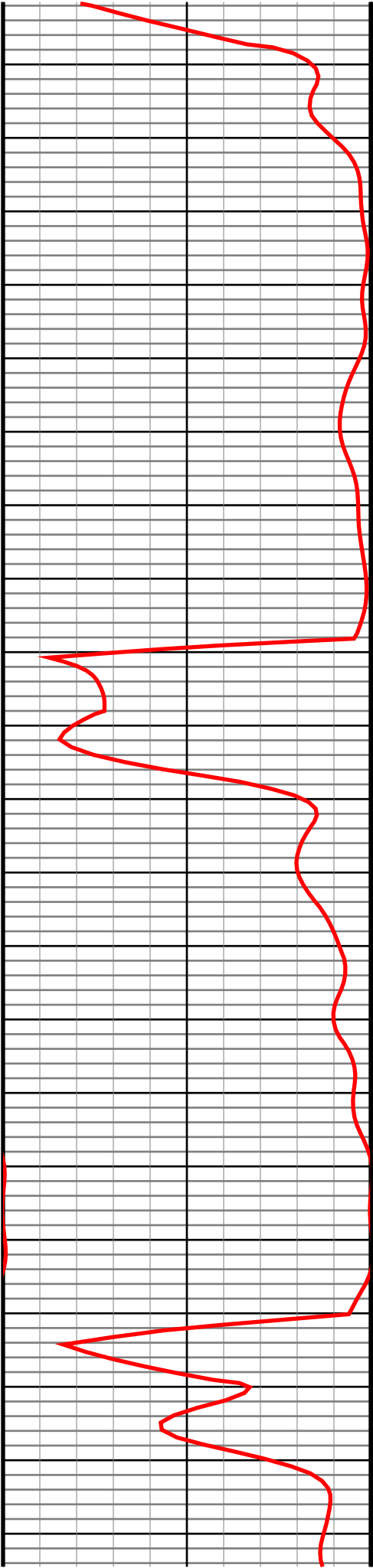

#16 MD(1670.00) Inc(6.8) Azm(32.3) TVD(1665.86)
VS(-49.92) NS(59.08) EW(51.36) TEMP(0.0)

#17 MD(1762.00) Inc(7.6) Azm(39.2) TVD(1757.13)
VS(-56.45) NS(68.40) EW(58.12) TEMP(0.0)

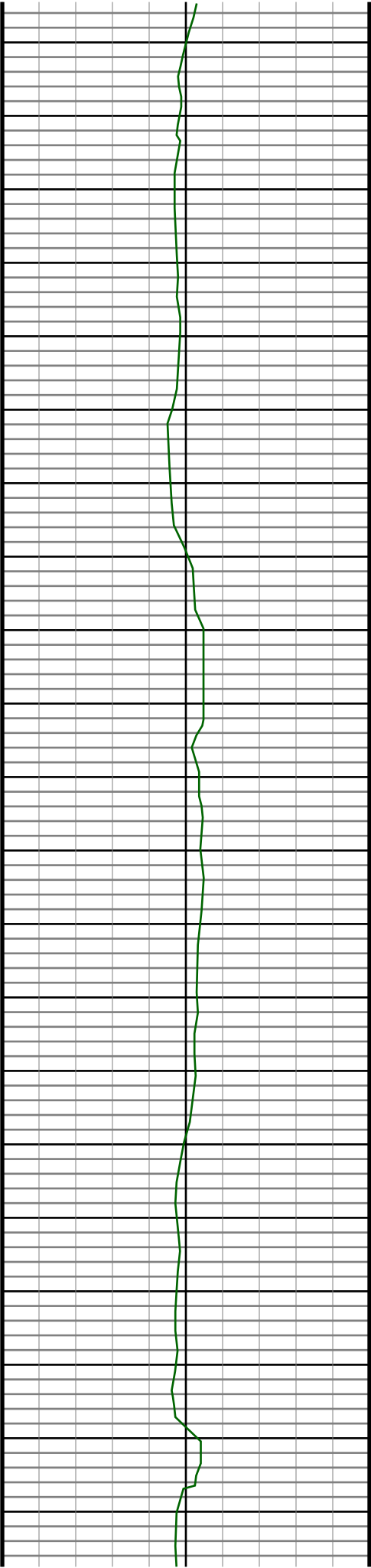

1850
1860
1870
1880
1890
1900
1910
1920
1930
1940
1950
1960
1970
1980
1990
2000
2010
2020
2030
2040
2050

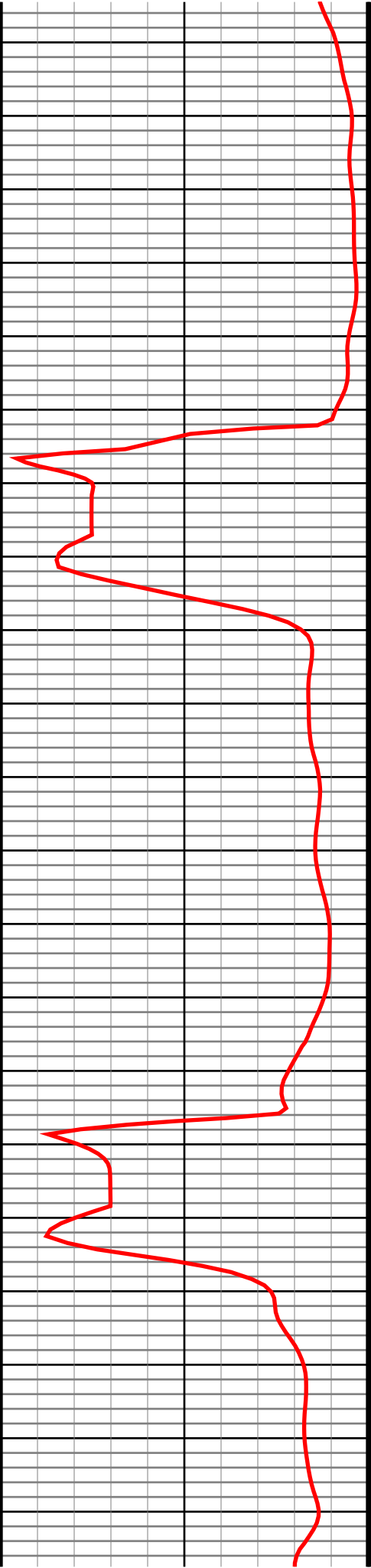

#18 MD(1855.00) Inc(6.4) Azm(26.7) TVD(1849.44)
VS(-62.44) NS(77.79) EW(64.33) TEMP(0.0)

#19 MD(1947.00) Inc(7.0) Azm(33.7) TVD(1940.81)
VS(-67.63) NS(87.04) EW(69.75) TEMP(0.0)

#20 MD(2039.00) Inc(7.8) Azm(37.6) TVD(2032.05)
VS(-74.32) NS(96.65) EW(76.67) TEMP(0.0)

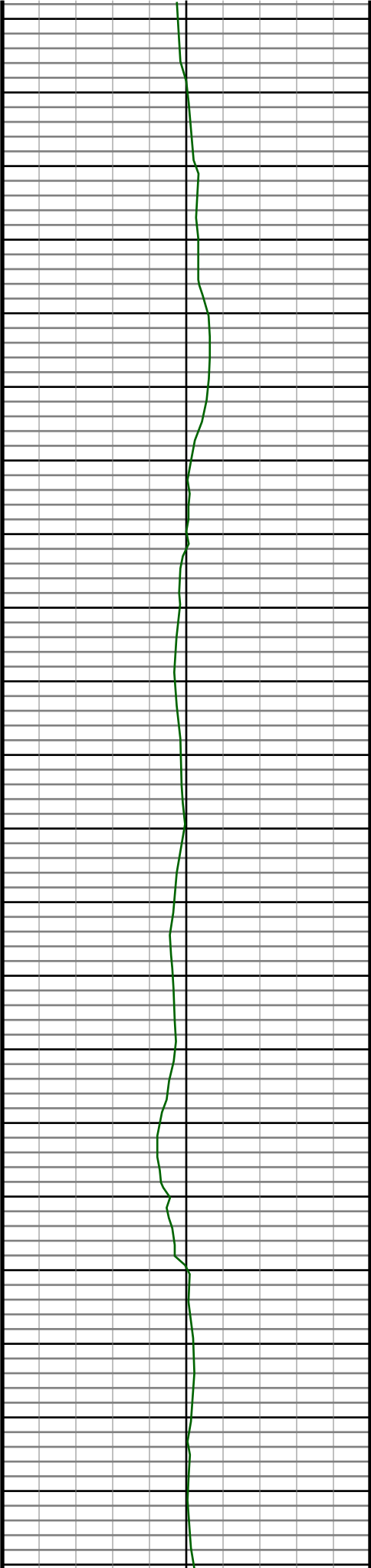

2060
2070
2080
2090
2100
2110
2120
2130
2140
2150
2160
2170
2180
2190
2200
2210
2220
2230
2240
2250
2260
2270

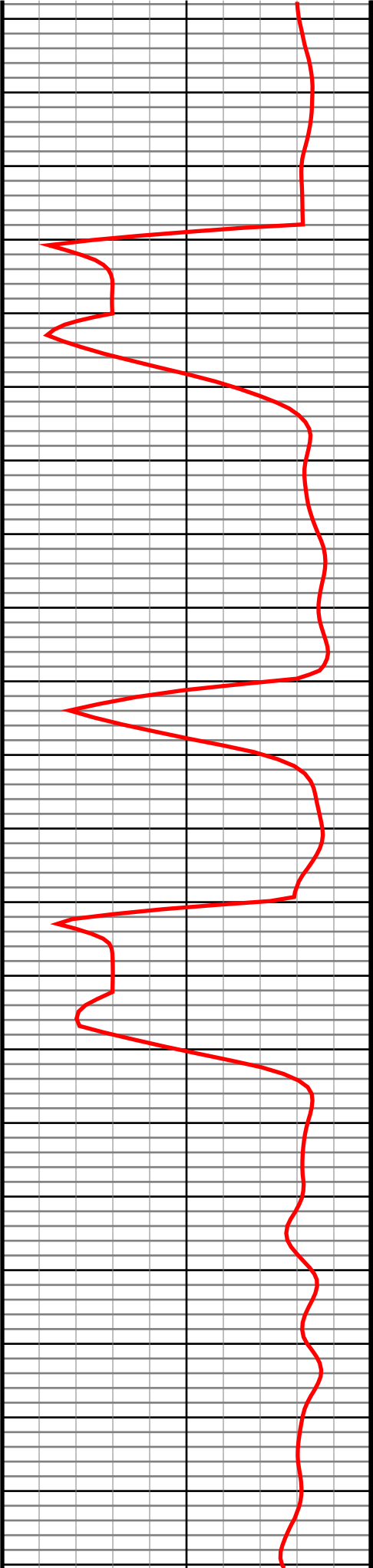

#21 MD(2131.00) Inc(7.7) Azm(43.0) TVD(2123.21)
VS(-82.10) NS(106.10) EW(84.68) TEMP(0.0)

#22 MD(2223.00) Inc(6.9) Azm(51.1) TVD(2214.46)
VS(-90.41) NS(114.08) EW(93.18) TEMP(0.0)

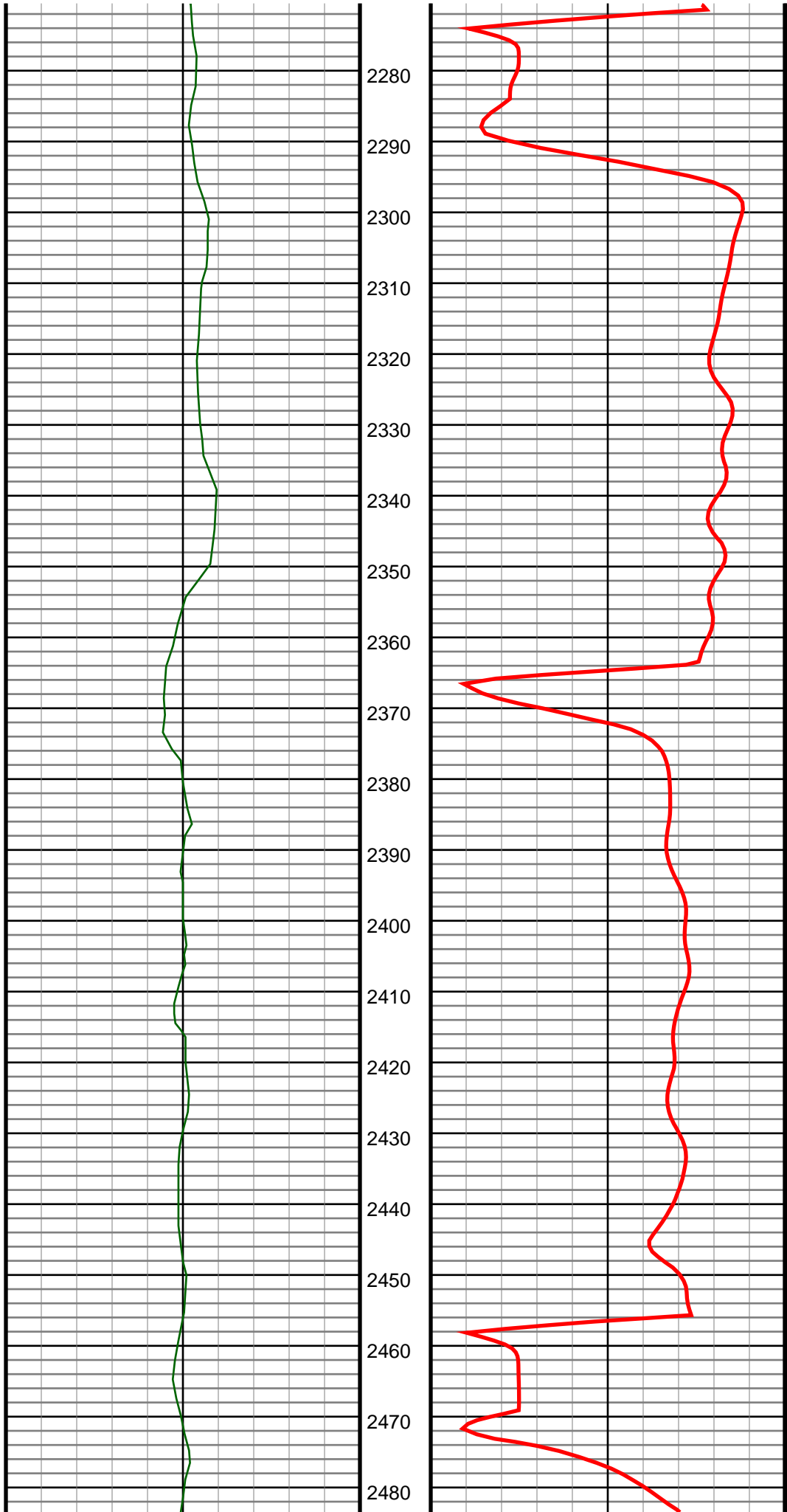

#23 MD(2315.00) Inc(8.3) Azm(49.2) TVD(2305.65)
VS(-99.55) NS(121.89) EW(102.51) TEMP(0.0)

#24 MD(2407.00) Inc(7.5) Azm(42.7) TVD(2396.78)
VS(-108.43) NS(130.64) EW(111.61) TEMP(0.0)

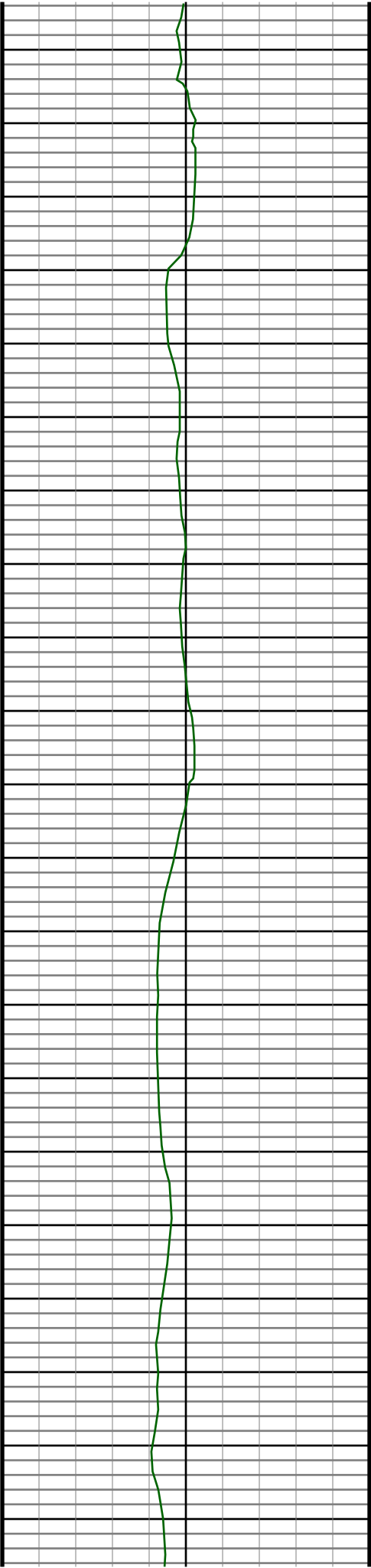

2490
2500
2510
2520
2530
2540
2550
2560
2570
2580
2590
2600
2610
2620
2630
2640
2650
2660
2670
2680
2690

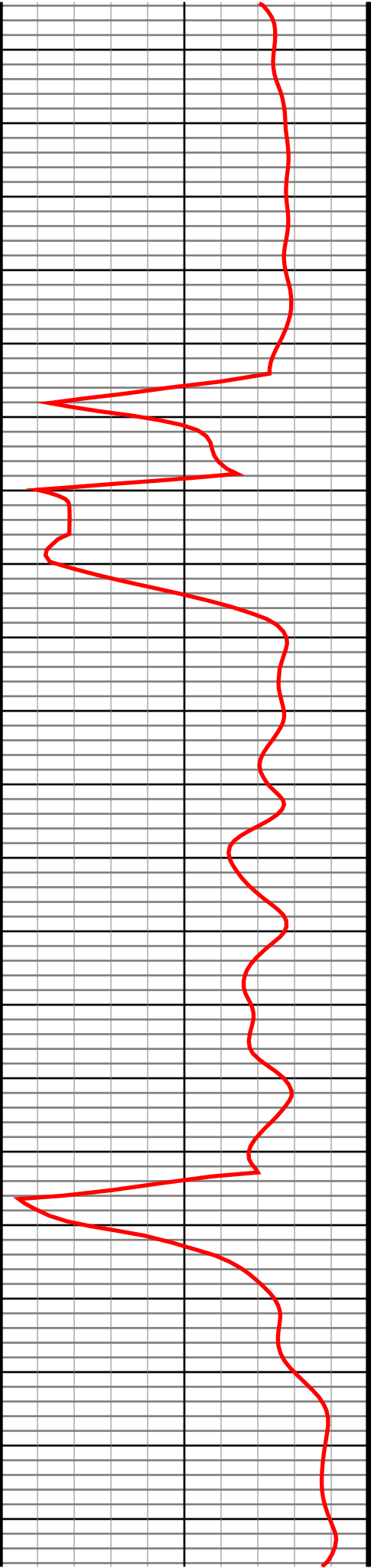

#25 MD(2499.00) Inc(8.6) Azm(46.0) TVD(2487.88)
VS(-117.23) NS(139.83) EW(120.63) TEMP(0.0)

#26 MD(2594.00) Inc(8.4) Azm(48.0) TVD(2581.83)
VS(-127.26) NS(149.41) EW(130.90) TEMP(0.0)

#27 MD(2690.00) Inc(8.9) Azm(46.6) TVD(2676.74)
VS(-137.63) NS(159.21) EW(141.50) TEMP(0.0)

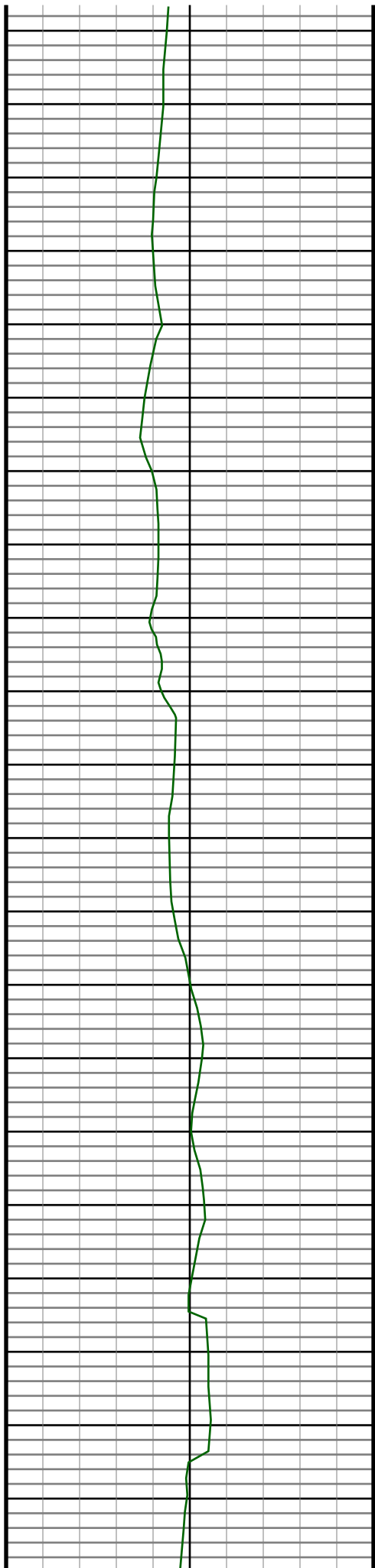

2700
2710
2720
2730
2740
2750
2760
2770
2780
2790
2800
2810
2820
2830
2840
2850
2860
2870
2880
2890
2900

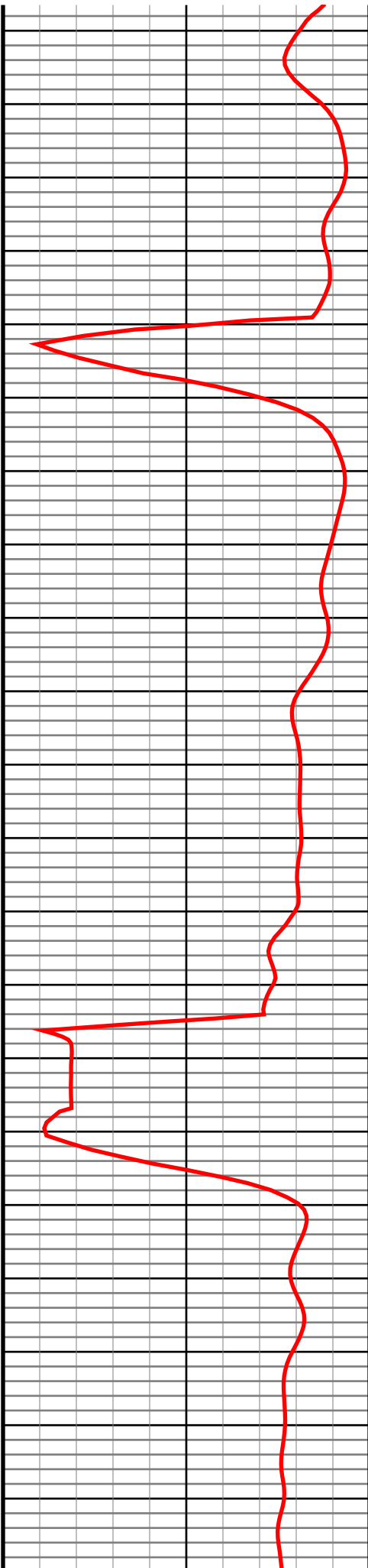

#28 MD(2785.00) Inc(9.1) Azm(42.7) TVD(2770.57)
VS(-147.81) NS(169.78) EW(151.94) TEMP(0.0)

#29 MD(2880.00) Inc(8.4) Azm(51.5) TVD(2864.47)
VS(-158.09) NS(179.62) EW(162.46) TEMP(0.0)

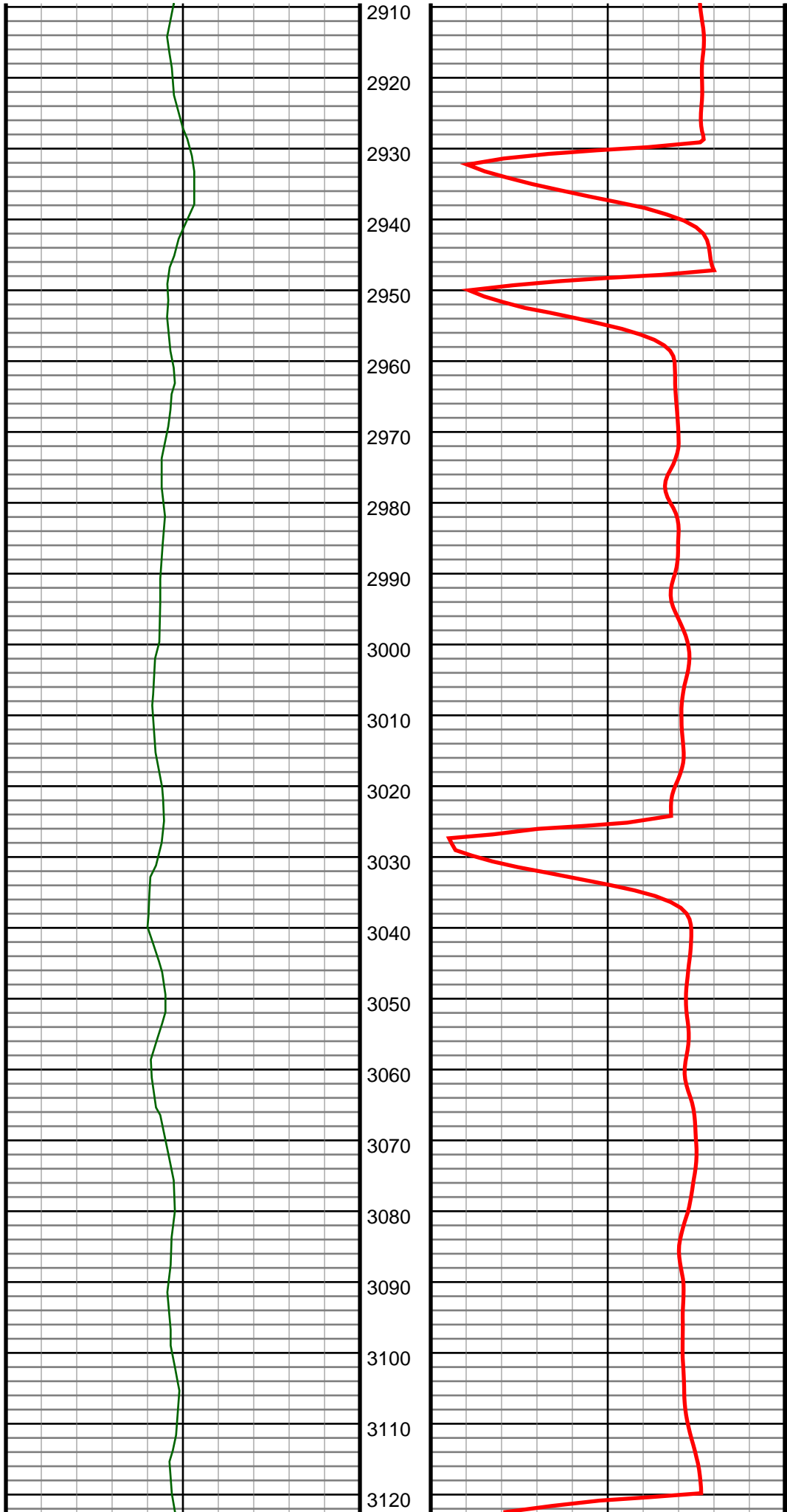

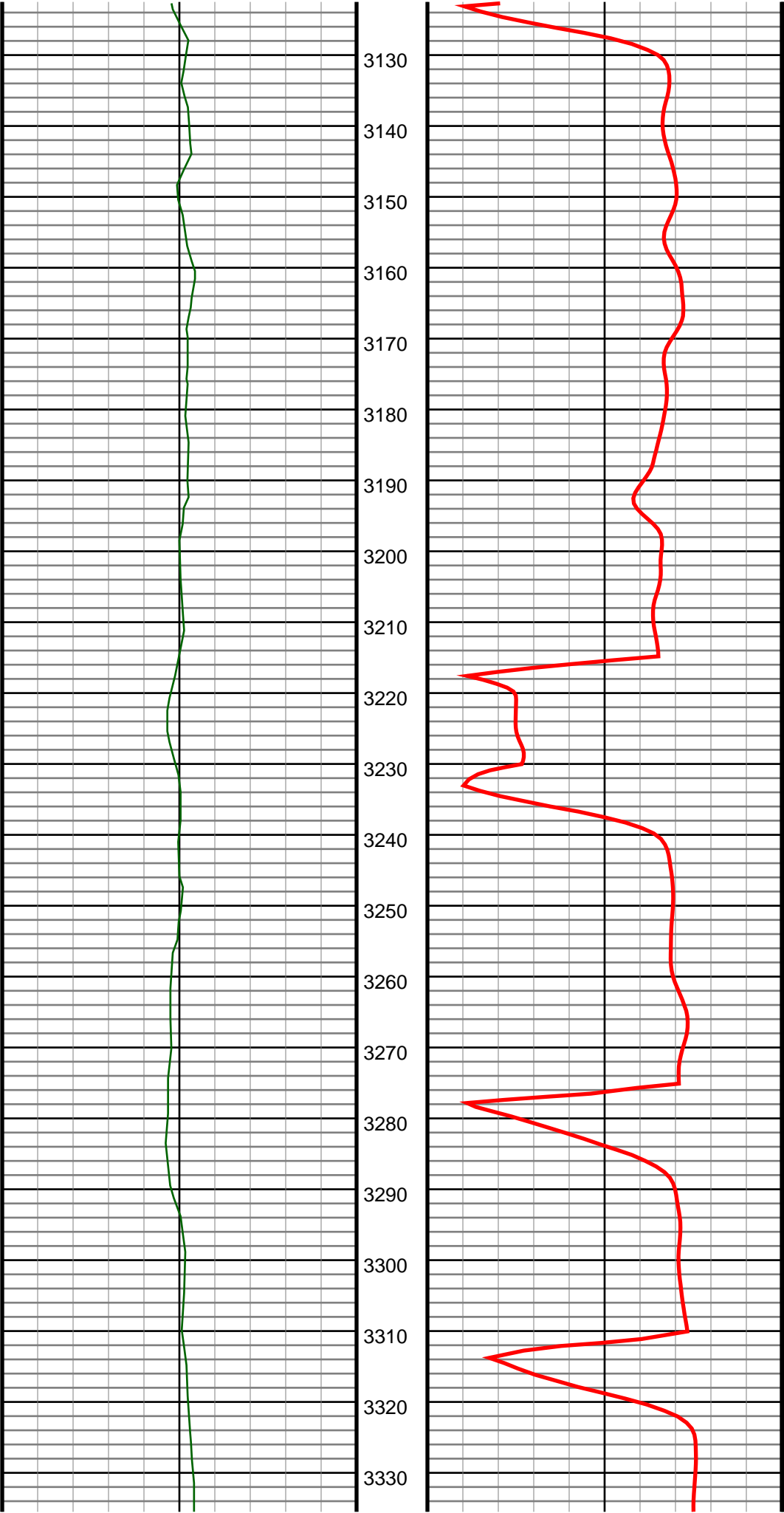

#32 MD(3166.00) Inc(6.7) Azm(46.4) TVD(3147.76)
VS(-186.43) NS(206.02) EW(191.44) TEMP(0.0)

#33 MD(3261.00) Inc(8.1) Azm(53.1) TVD(3241.96)
VS(-195.60) NS(213.86) EW(200.81) TEMP(0.0)

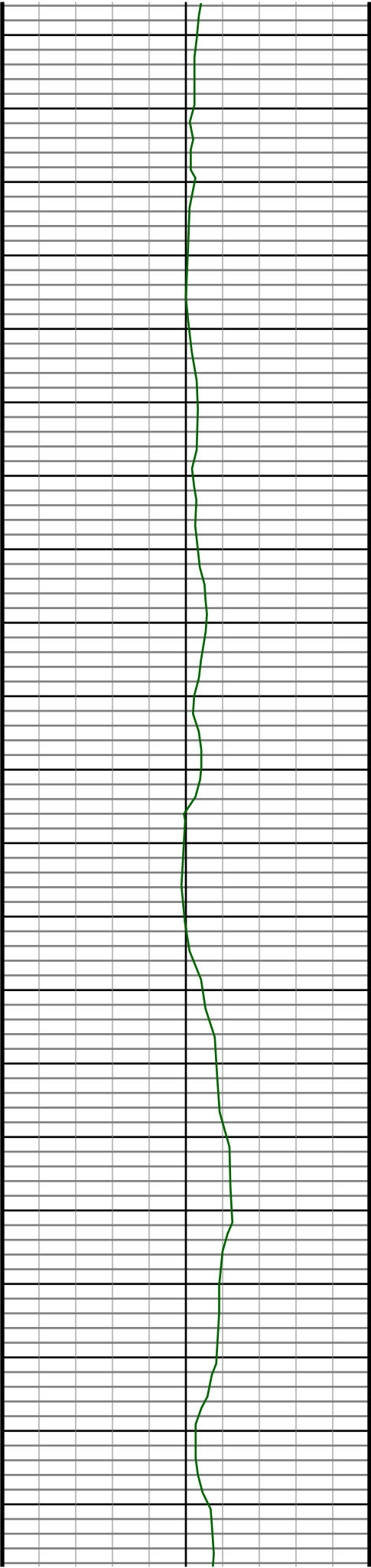

3340
3350
3360
3370
3380
3390
3400
3410
3420
3430
3440
3450
3460
3470
3480
3490
3500
3510
3520
3530
3540

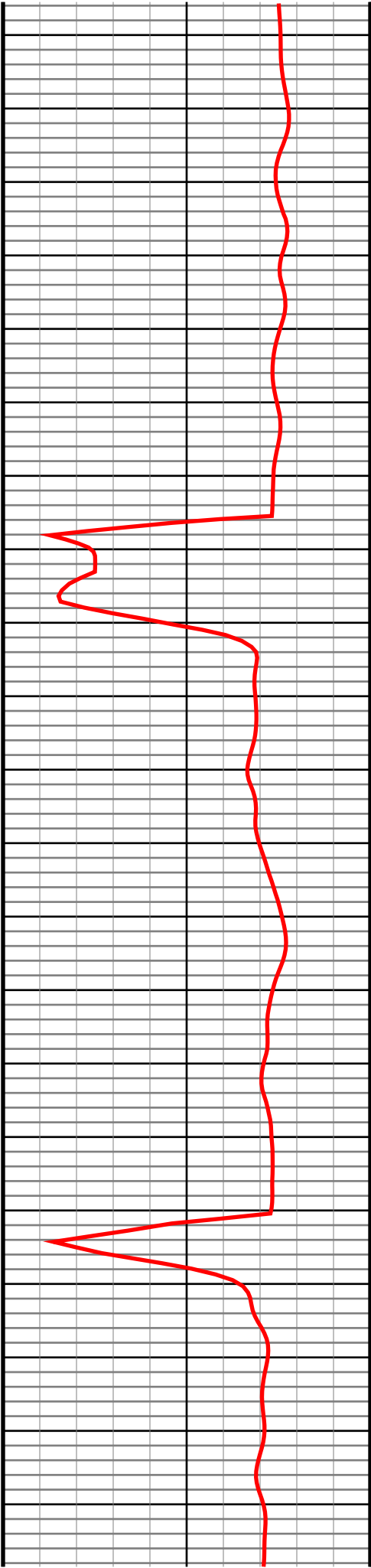

#34 MD(3356.00) Inc(6.6) Azm(54.8) TVD(3336.18)
VS(-205.24) NS(221.03) EW(210.62) TEMP(0.0)

#35 MD(3452.00) Inc(6.2) Azm(48.5) TVD(3431.58)
VS(-213.47) NS(227.65) EW(219.02) TEMP(0.0)

#36 MD(3547.00) Inc(4.4) Azm(48.5) TVD(3526.17)
VS(-219.90) NS(233.46) EW(225.59) TEMP(0.0)

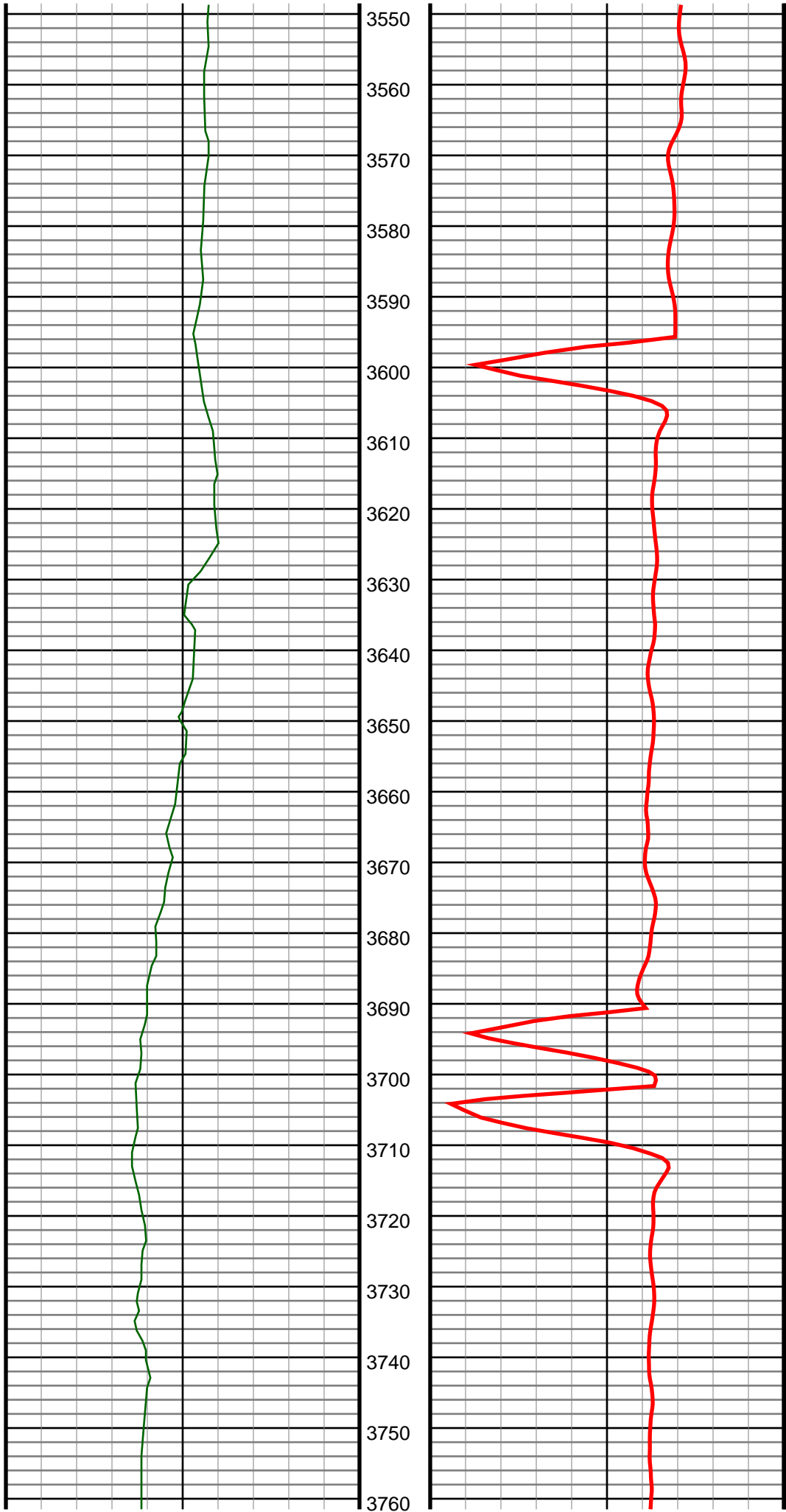

#37 MD(3642.00) Inc(3.3) Azm(47.8) TVD(3620.96)
VS(-224.55) NS(237.71) EW(230.34) TEMP(0.0)

#38 MD(3737.00) Inc(3.2) Azm(48.8) TVD(3715.80)
VS(-228.48) NS(241.29) EW(234.36) TEMP(0.0)

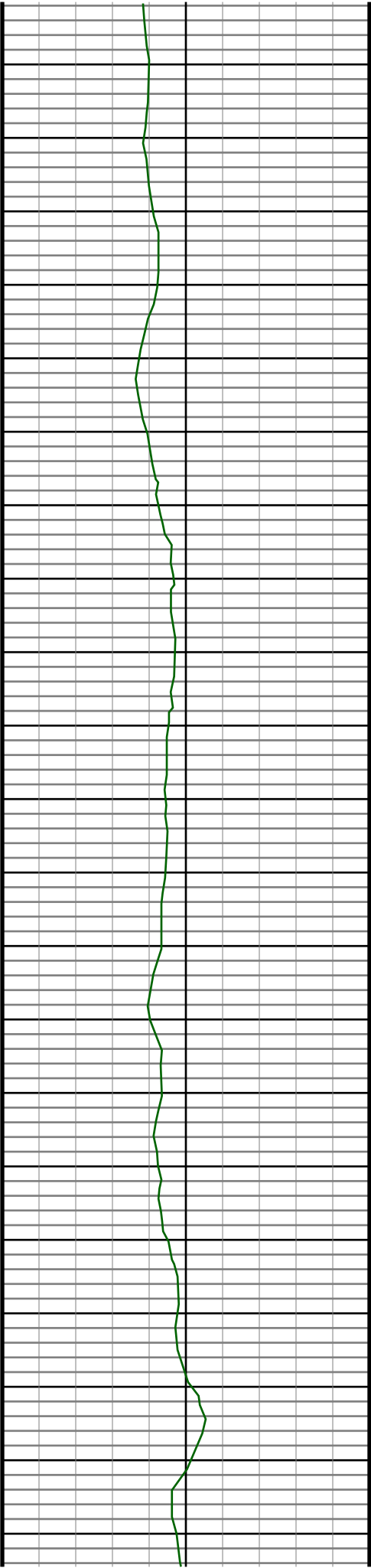

3770
3780
3790
3800
3810
3820
3830
3840
3850
3860
3870
3880
3890
3900
3910
3920
3930
3940
3950
3960
3970

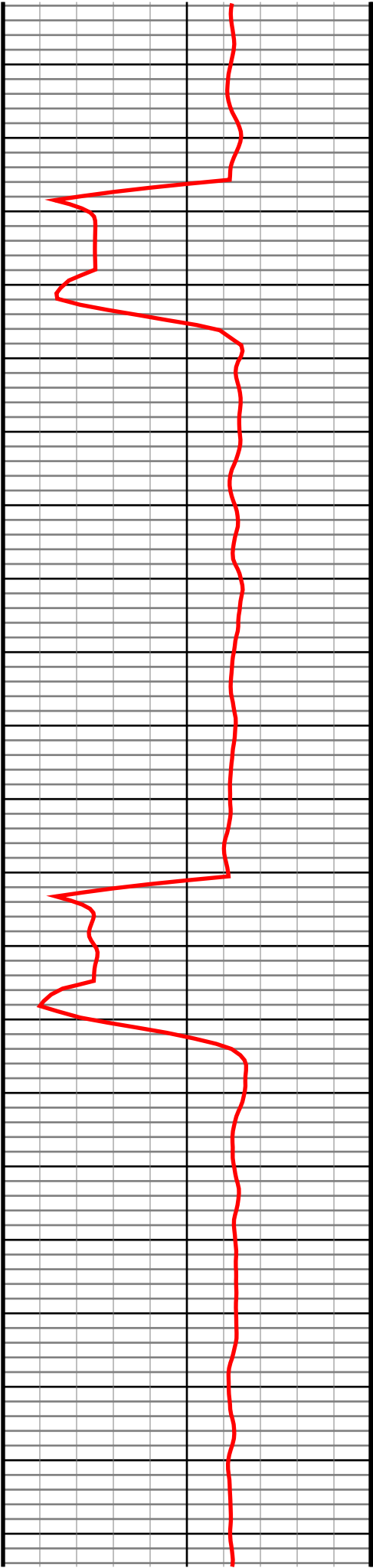

#39 MD(3832.00) Inc(2.3) Azm(28.6) TVD(3810.70)
VS(-231.31) NS(244.71) EW(237.27) TEMP(0.0)

#40 MD(3928.00) Inc(1.2) Azm(354.9) TVD(3906.65)
VS(-232.08) NS(247.41) EW(238.10) TEMP(0.0)

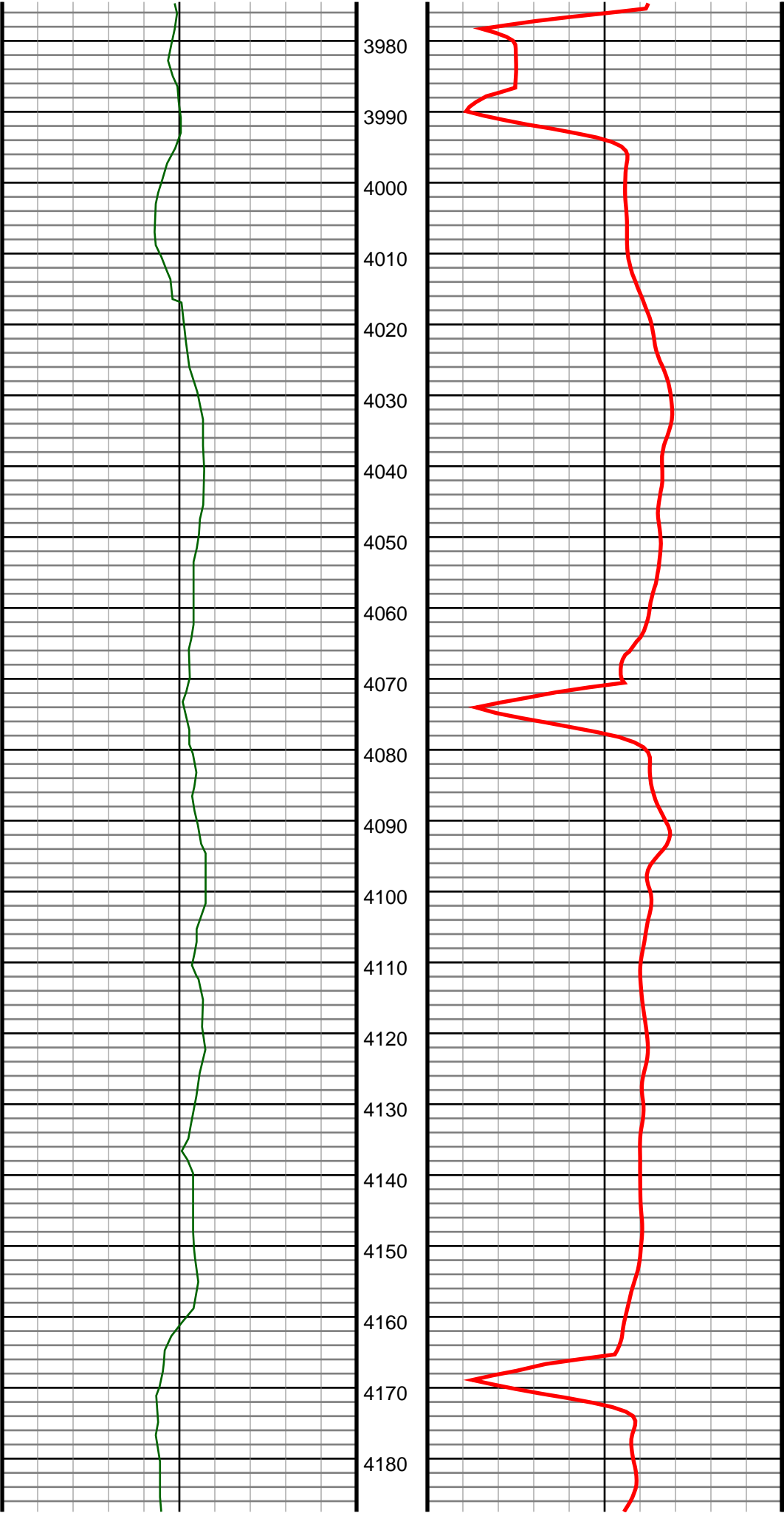

#41 MD(4023.00) Inc(0.9) Azm(234.5) TVD(4001.64)
VS(-231.37) NS(247.97) EW(237.41) TEMP(0.0)

#42 MD(4118.00) Inc(0.4) Azm(200.5) TVD(4096.64)
VS(-230.66) NS(247.22) EW(236.68) TEMP(0.0)

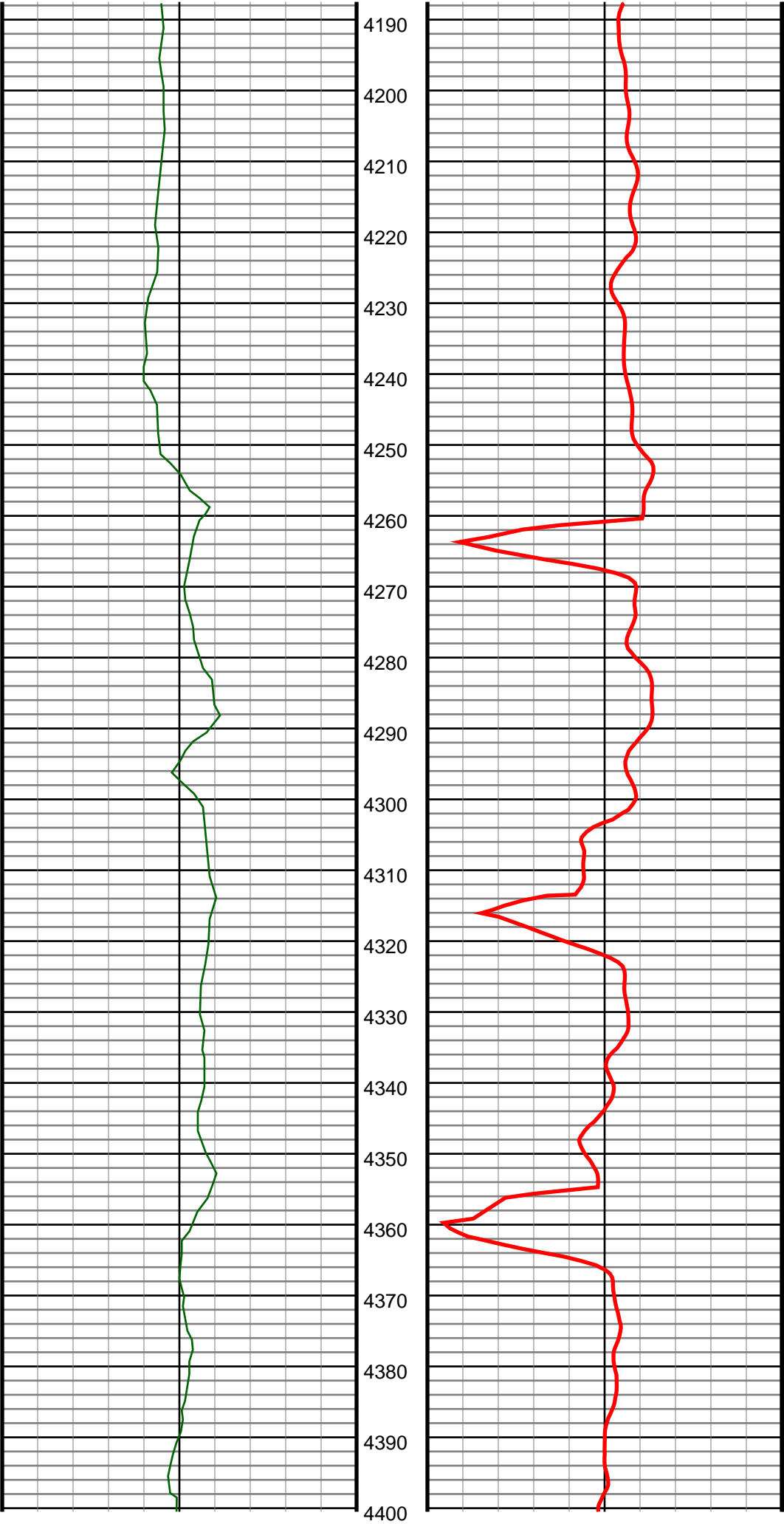

#43 MD(4213.00) Inc(0.4) Azm(159.6) TVD(4191.64)
VS(-230.68) NS(246.60) EW(236.68) TEMP(0.0)

#44 MD(4308.00) Inc(0.1) Azm(208.6) TVD(4286.63)
VS(-230.76) NS(246.22) EW(236.76) TEMP(0.0)

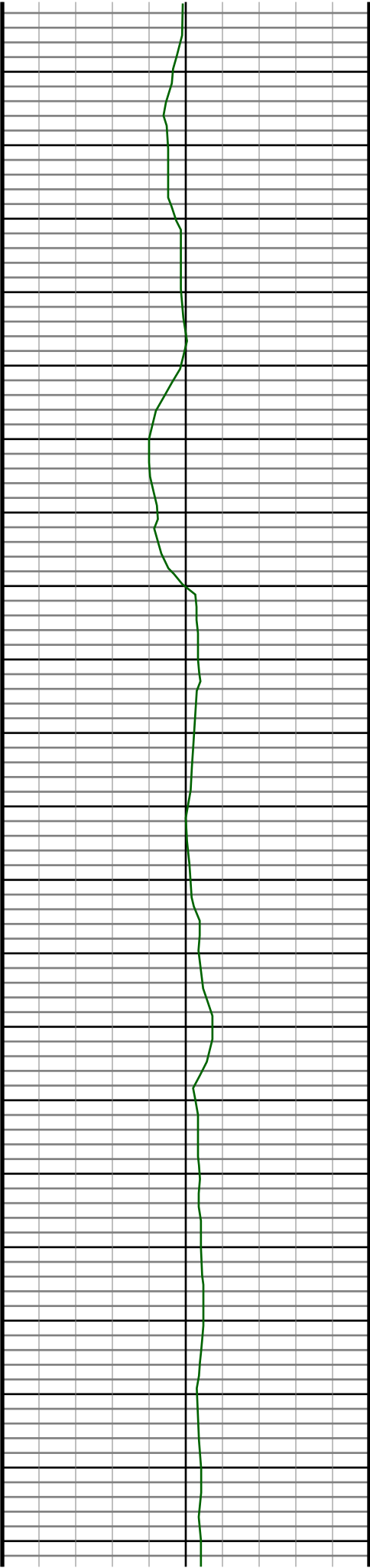

4410
4420
4430
4440
4450
4460
4470
4480
4490
4500
4510
4520
4530
4540
4550
4560
4570
4580
4590
4600
4610

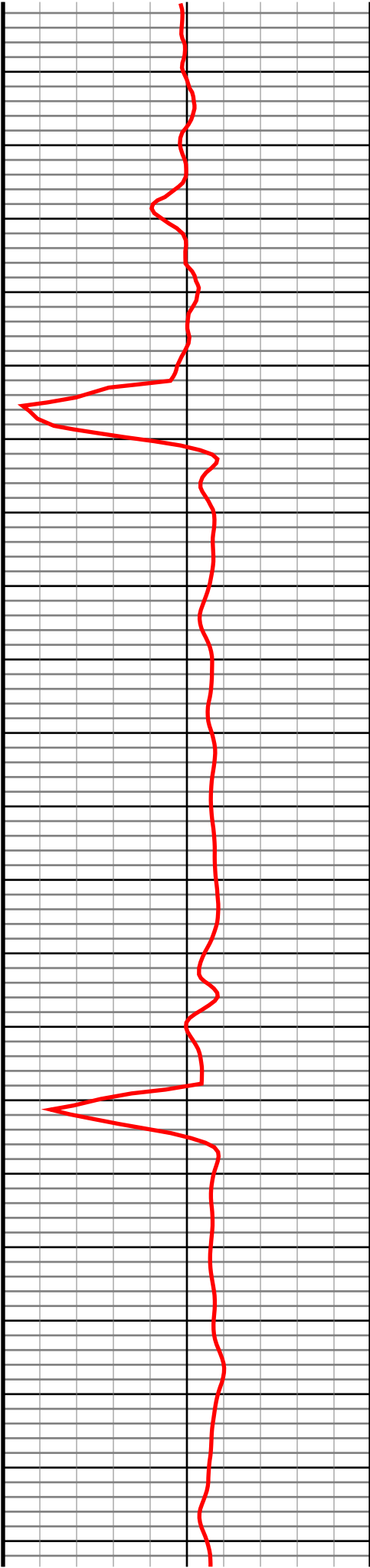

#45 MD(4404.00) Inc(0.1) Azm(31.1) TVD(4382.63)
VS(-230.76) NS(246.21) EW(236.76) TEMP(0.0)

#46 MD(4499.00) Inc(0.4) Azm(97.4) TVD(4477.63)
VS(-231.14) NS(246.24) EW(237.13) TEMP(0.0)

#47 MD(4594.00) Inc(0.7) Azm(124.3) TVD(4572.63)
VS(-231.95) NS(245.87) EW(237.94) TEMP(0.0)

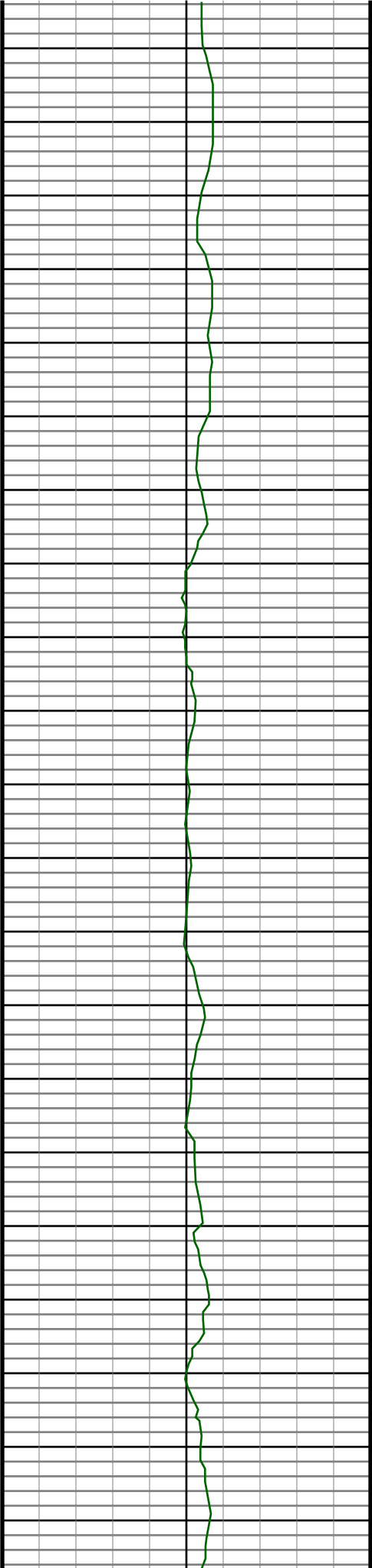

4620
4630
4640
4650
4660
4670
4680
4690
4700
4710
4720
4730
4740
4750
4760
4770
4780
4790
4800
4810
4820

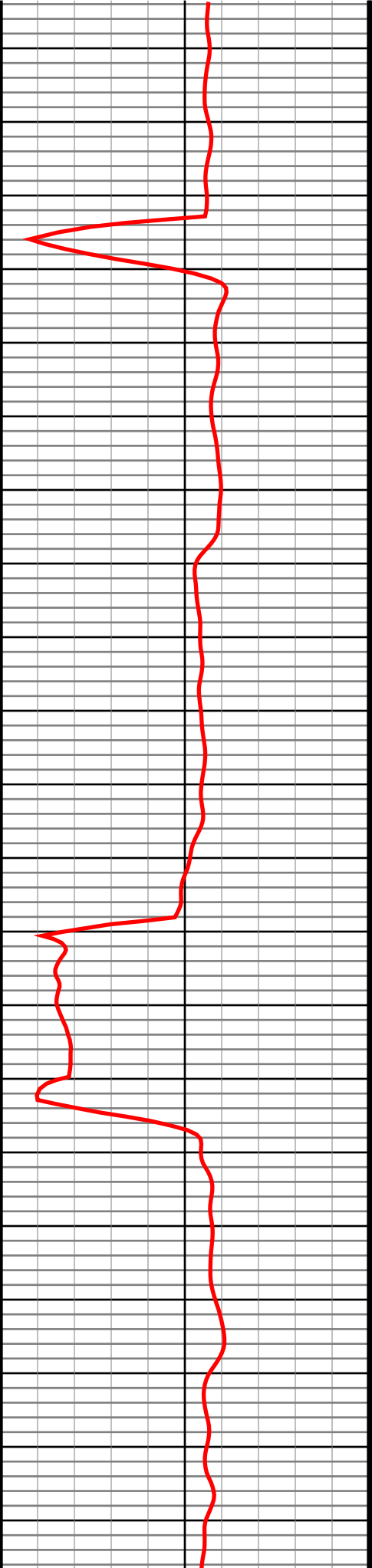

#48 MD(4689.00) Inc(1.9) Azm(116.9) TVD(4667.60)
VS(-233.86) NS(244.83) EW(239.83) TEMP(0.0)

#49 MD(4784.00) Inc(2.1) Azm(159.9) TVD(4762.55)
VS(-235.92) NS(242.49) EW(241.83) TEMP(0.0)

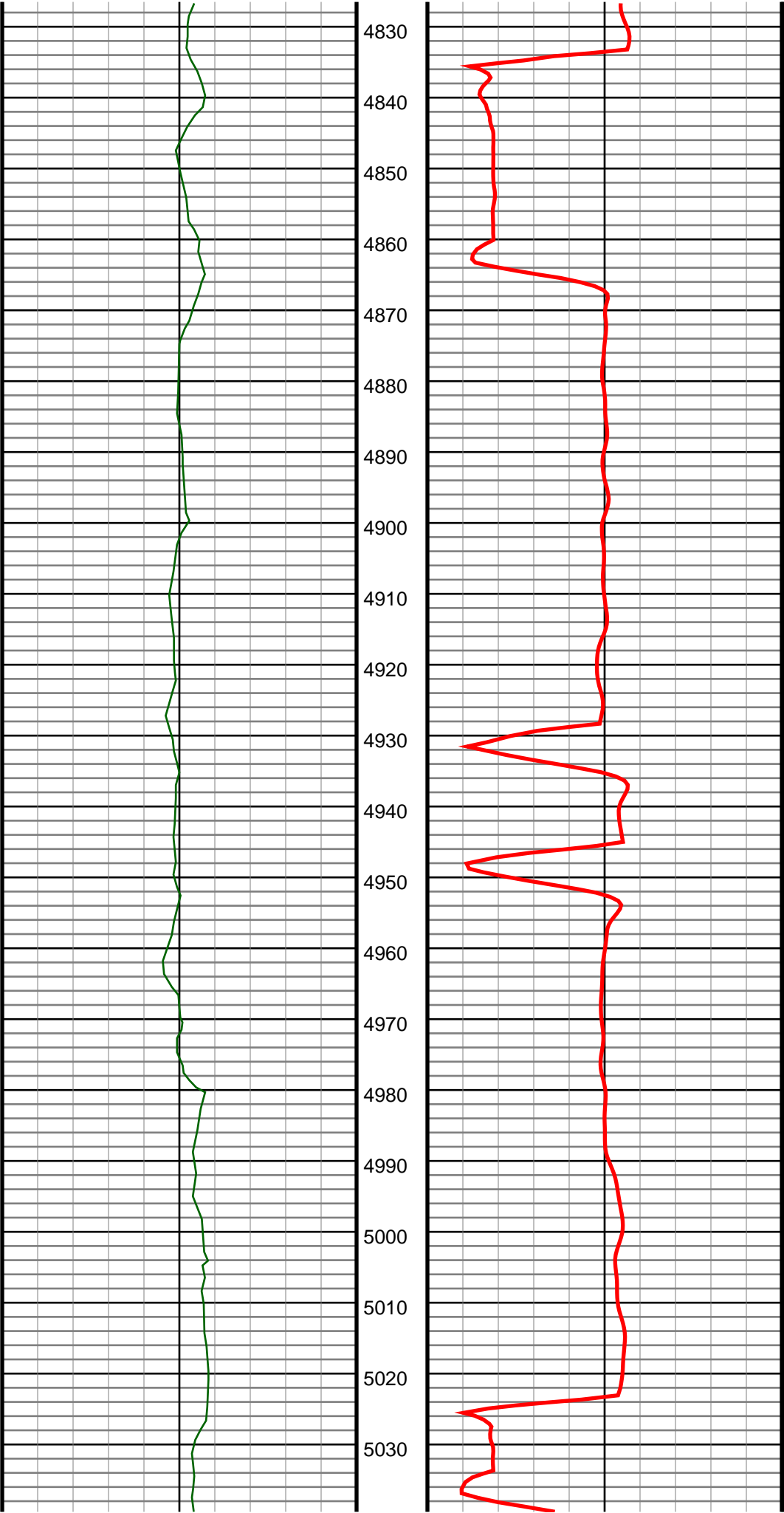

#50 MD(4879.00) Inc(0.3) Azm(54.1) TVD(4857.53)
VS(-236.75) NS(241.00) EW(242.63) TEMP(0.0)

#51 MD(4974.00) Inc(0.3) Azm(62.6) TVD(4952.53)
VS(-237.17) NS(241.26) EW(243.05) TEMP(0.0)

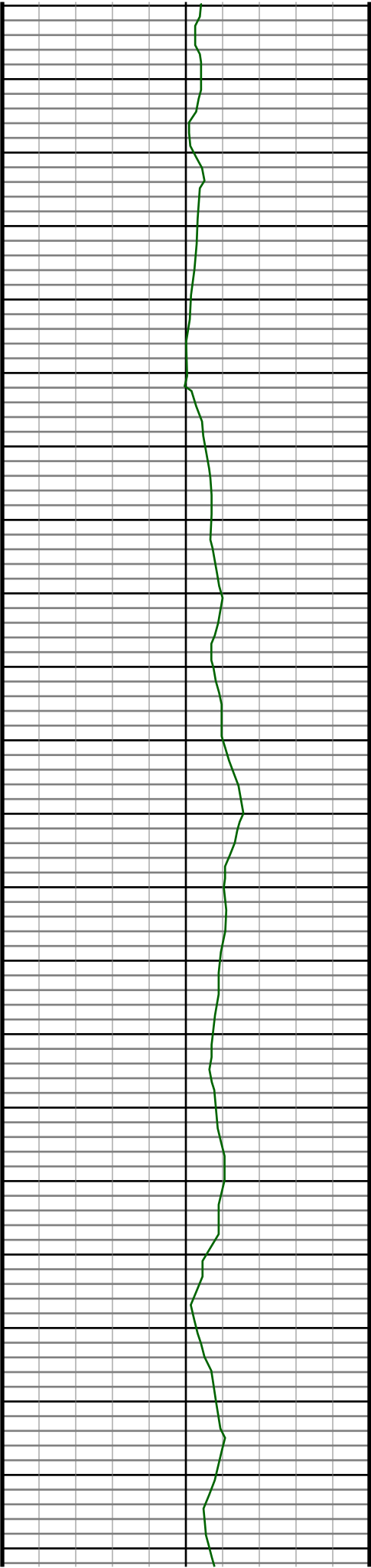

5040
5050
5060
5070
5080
5090
5100
5110
5120
5130
5140
5150
5160
5170
5180
5190
5200
5210
5220
5230
5240
5250

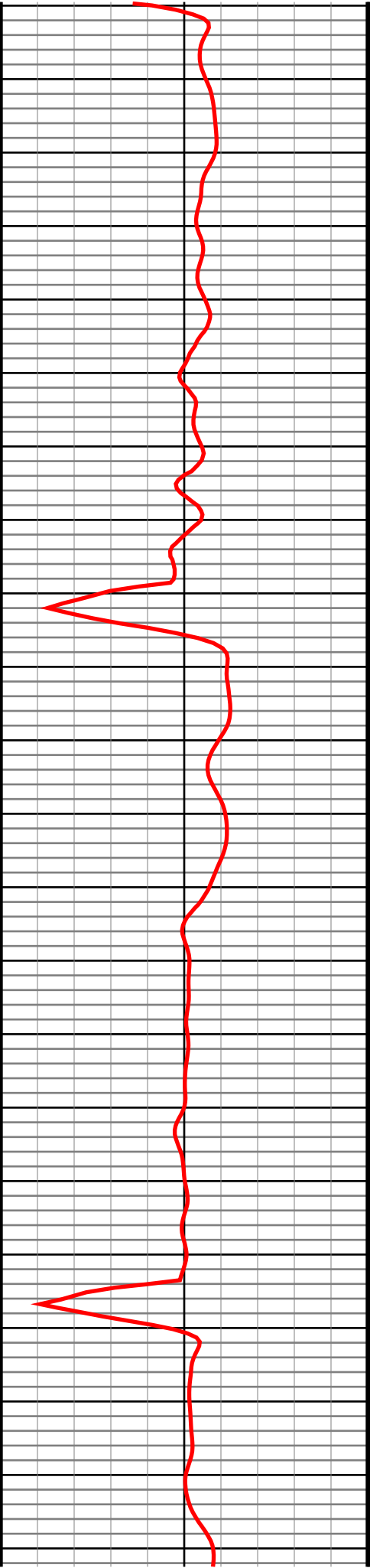

#52 MD(5069.00) Inc(1.4) Azm(310.9) TVD(5047.52)
VS(-236.49) NS(242.13) EW(242.40) TEMP(0.0)

#53 MD(5164.00) Inc(1.0) Azm(296.2) TVD(5142.50)
VS(-234.85) NS(243.26) EW(240.77) TEMP(0.0)

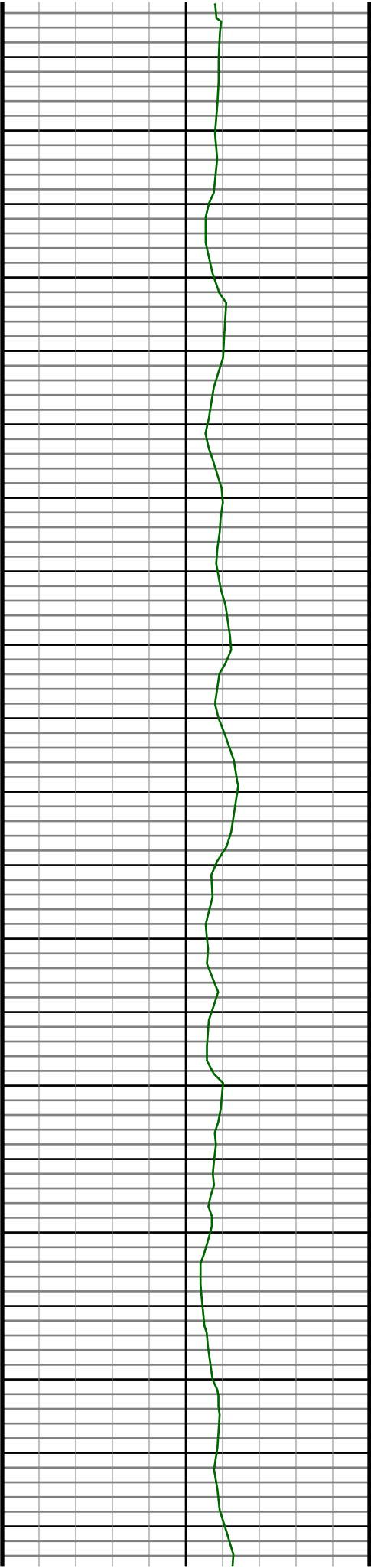

5260
5270
5280
5290
5300
5310
5320
5330
5340
5350
5360
5370
5380
5390
5400
5410
5420
5430
5440
5450
5460

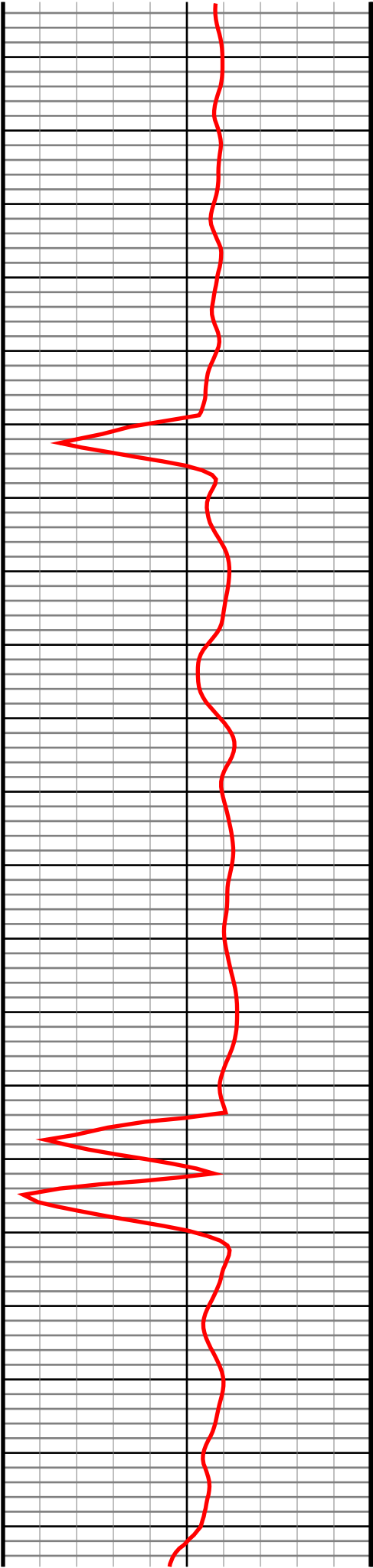

#54 MD(5259.00) Inc(1.0) Azm(305.8) TVD(5237.48)
VS(-233.41) NS(244.11) EW(239.36) TEMP(0.0)

#55 MD(5354.00) Inc(0.6) Azm(315.9) TVD(5332.47)
VS(-232.37) NS(244.95) EW(238.34) TEMP(0.0)

#56 MD(5450.00) Inc(0.4) Azm(304.4) TVD(5428.47)
VS(-231.73) NS(245.50) EW(237.71) TEMP(0.0)

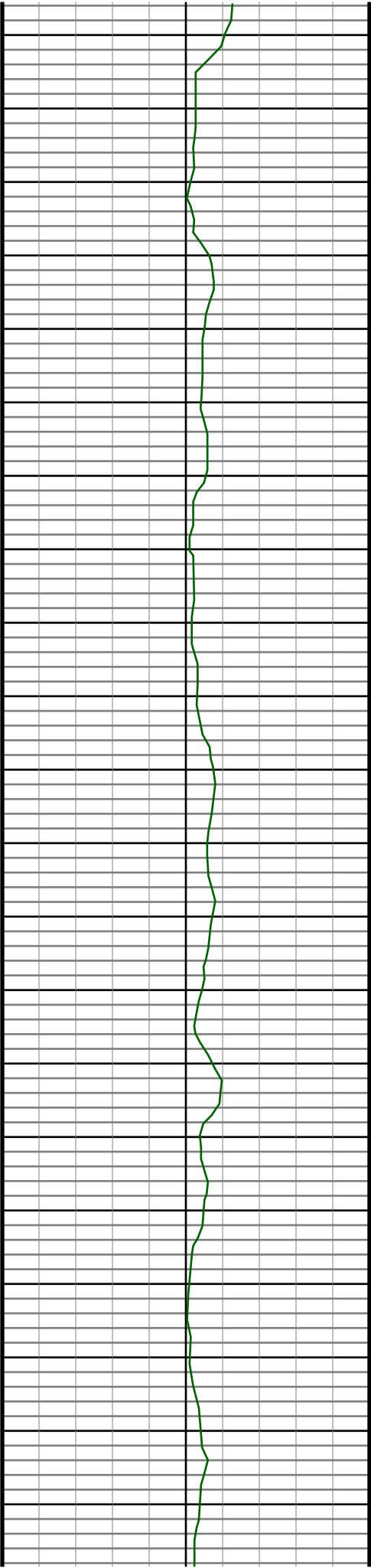

5470
5480
5490
5500
5510
5520
5530
5540
5550
5560
5570
5580
5590
5600
5610
5620
5630
5640
5650
5660
5670

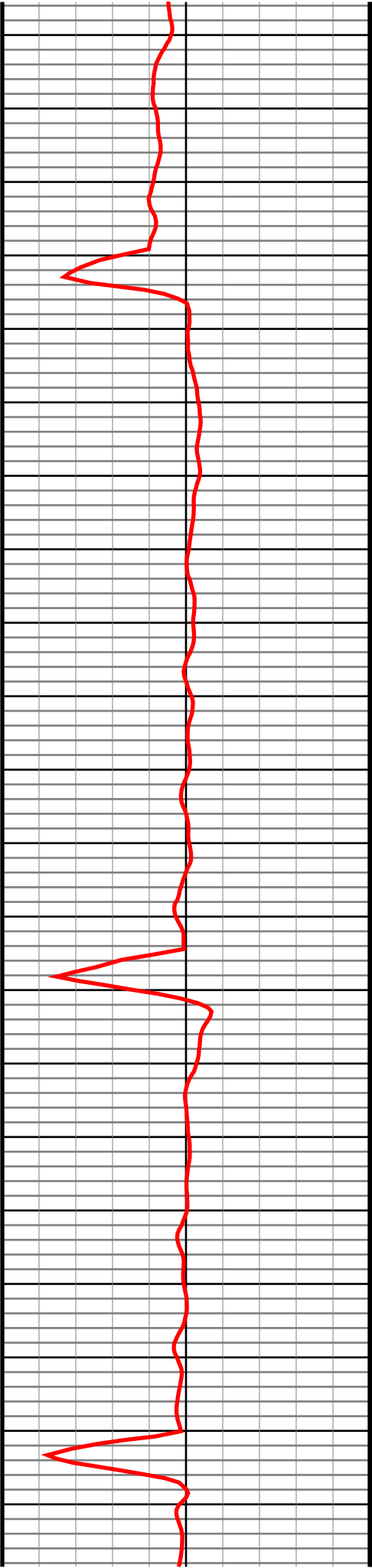

#57 MD(5545.00) Inc(0.2) Azm(286.2) TVD(5523.47)
VS(-231.29) NS(245.73) EW(237.28) TEMP(0.0)

#58 MD(5640.00) Inc(0.2) Azm(239.2) TVD(5618.47)
VS(-230.99) NS(245.70) EW(236.98) TEMP(0.0)

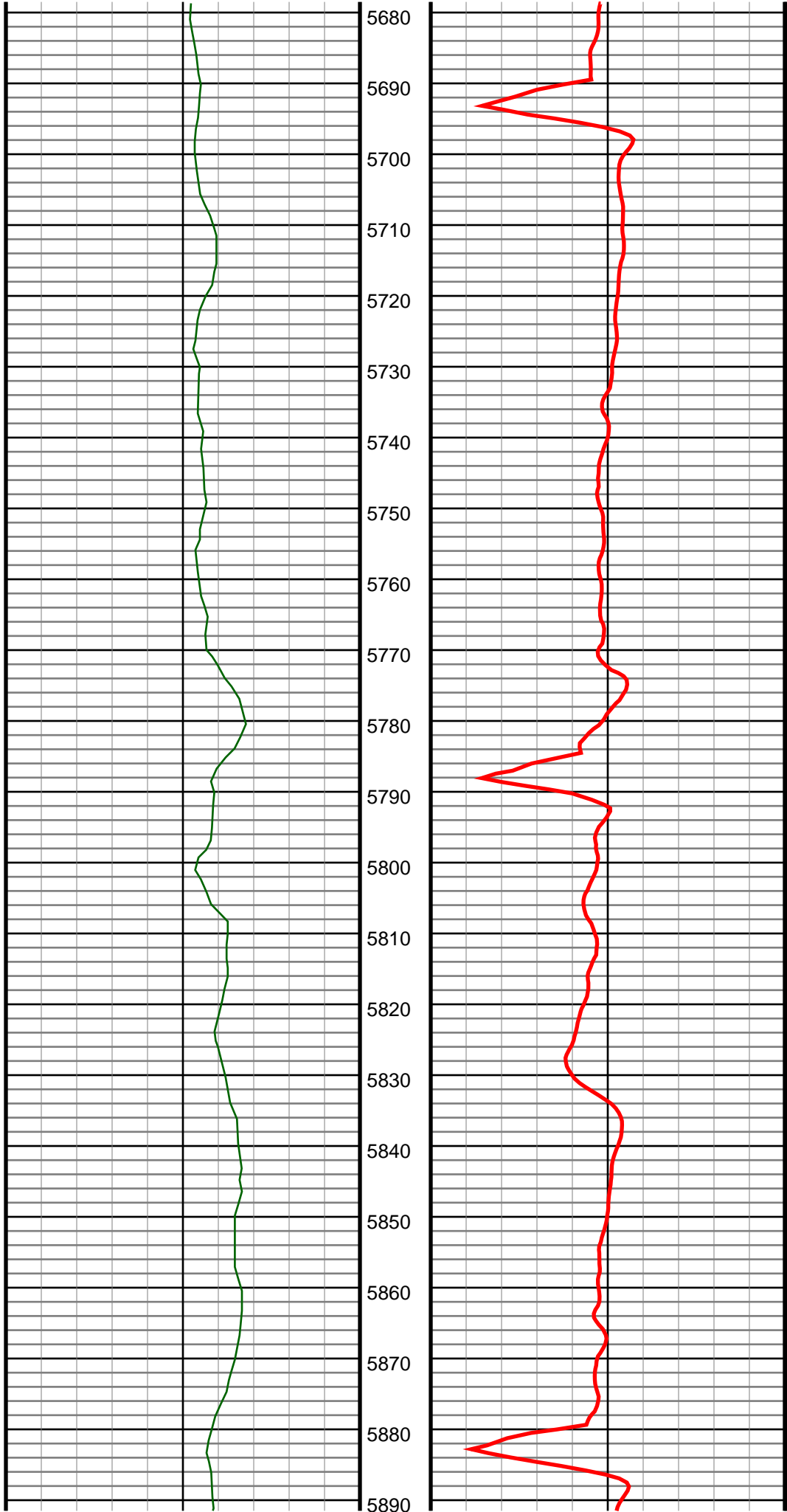

#59 MD(5735.00) Inc(0.4) Azm(177.9) TVD(5713.47)
VS(-230.87) NS(245.28) EW(236.85) TEMP(0.0)

#60 MD(5830.00) Inc(0.4) Azm(133.2) TVD(5808.47)
VS(-231.14) NS(244.72) EW(237.10) TEMP(0.0)

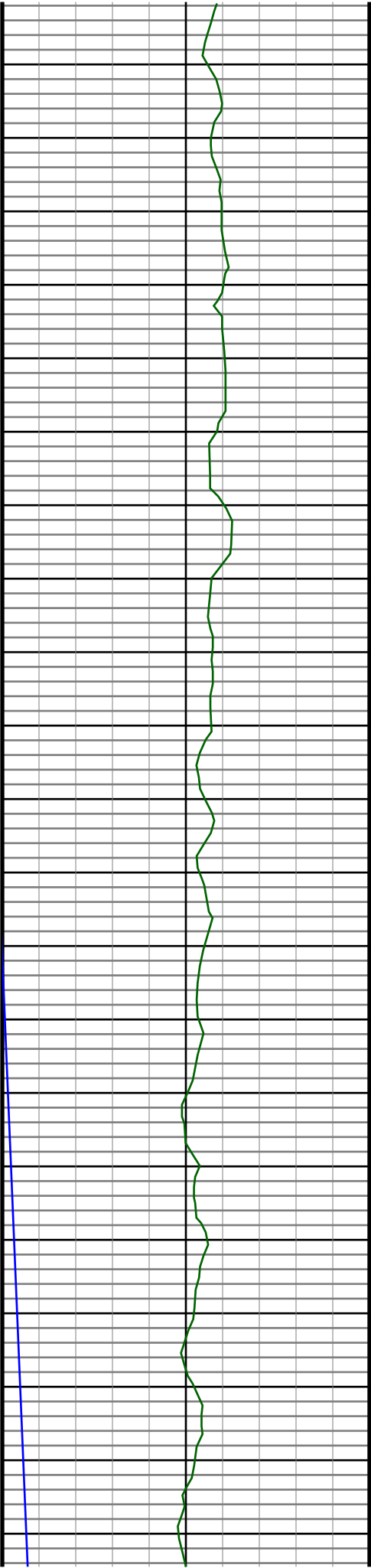

5900
5910
5920
5930
5940
5950
5960
5970
5980
5990
6000
6010
6020
6030
6040
6050
6060
6070
6080
6090
6100

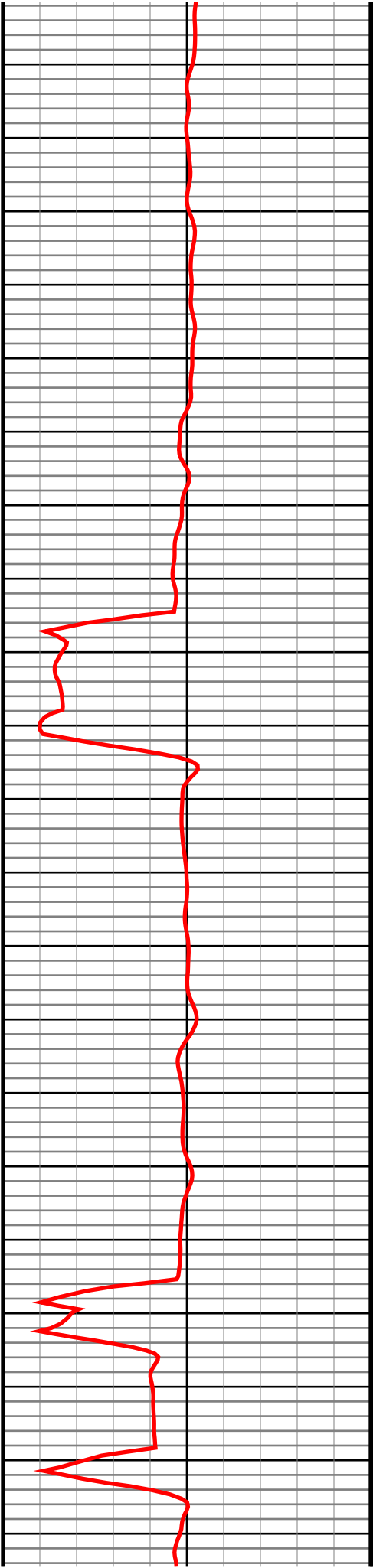

#61 MD(5926.00) Inc(0.6) Azm(133.6) TVD(5904.46)
VS(-231.76) NS(244.15) EW(237.71) TEMP(0.0)

#62 MD(6021.00) Inc(1.1) Azm(230.6) TVD(5999.46)
VS(-231.44) NS(243.22) EW(237.37) TEMP(0.0)

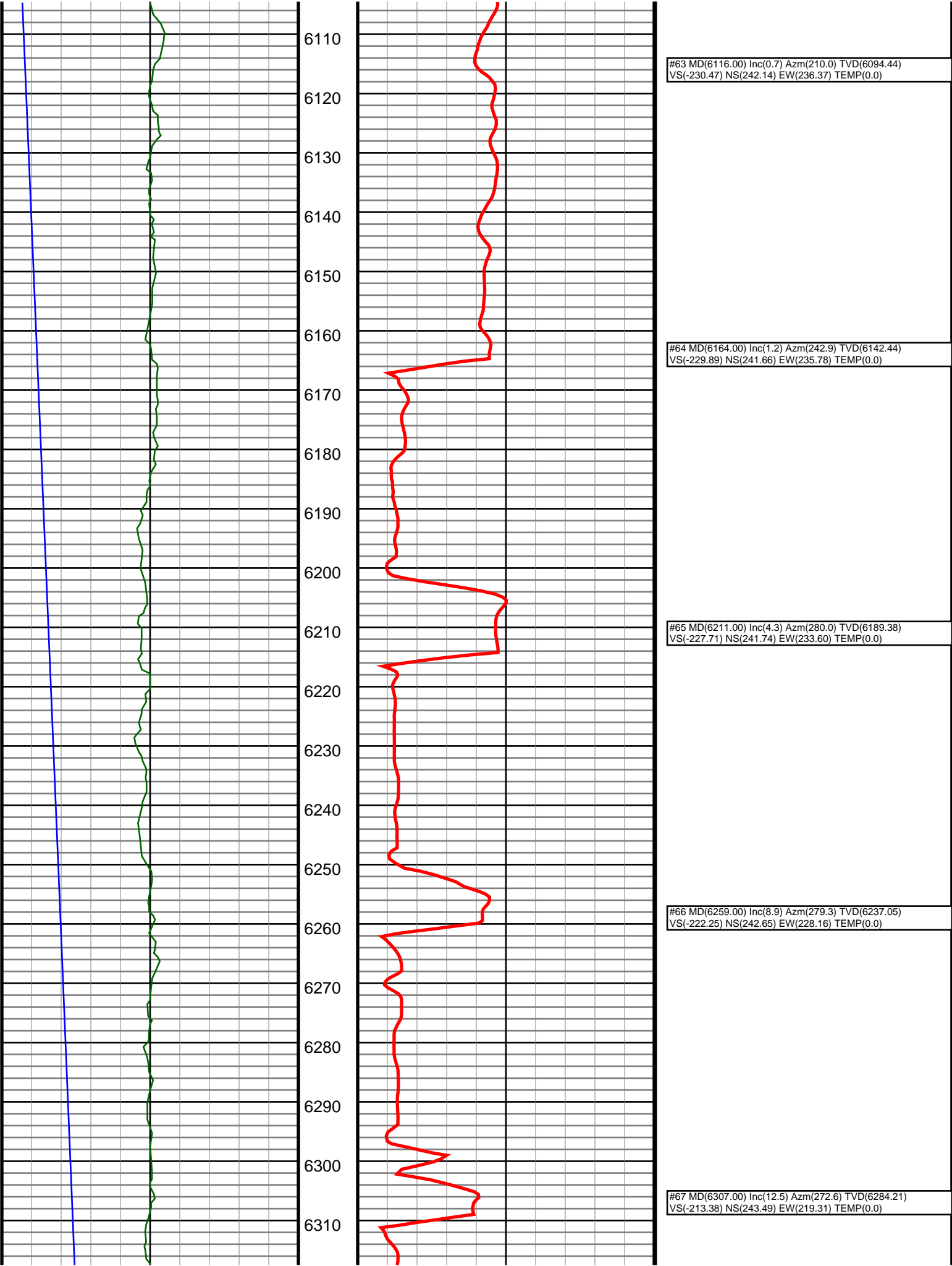

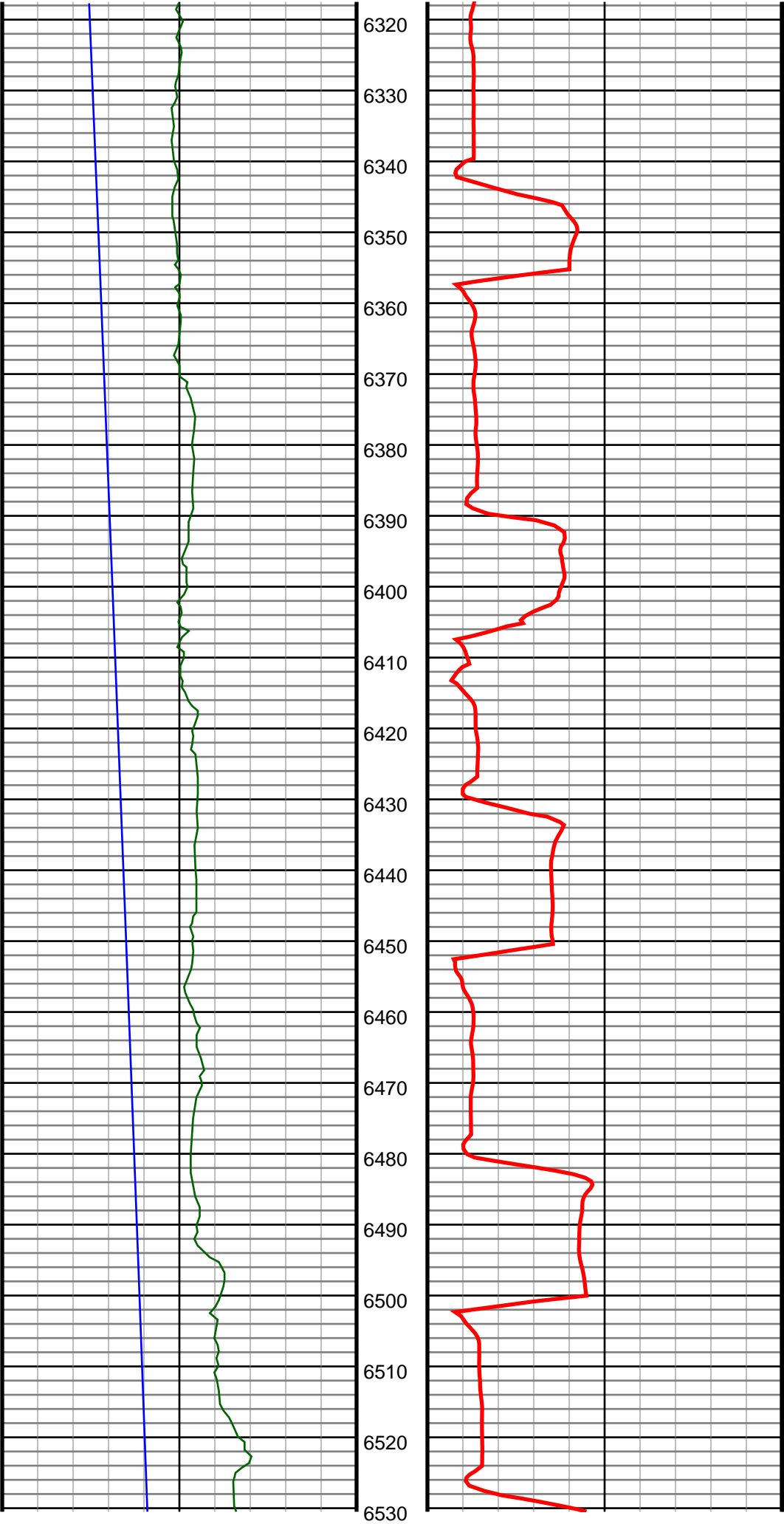

#68 MD(6355.00) Inc(16.9) Azm(263.8) TVD(6330.63)
VS(-201.26) NS(242.97) EW(207.17) TEMP(0.0)

#69 MD(6402.00) Inc(20.5) Azm(268.2) TVD(6375.15)
VS(-186.27) NS(241.98) EW(192.15) TEMP(0.0)

#70 MD(6450.00) Inc(23.5) Azm(269.5) TVD(6419.65)
VS(-168.31) NS(241.63) EW(174.18) TEMP(0.0)

#71 MD(6497.00) Inc(26.6) Azm(269.6) TVD(6462.22)
VS(-148.42) NS(241.47) EW(154.28) TEMP(0.0)

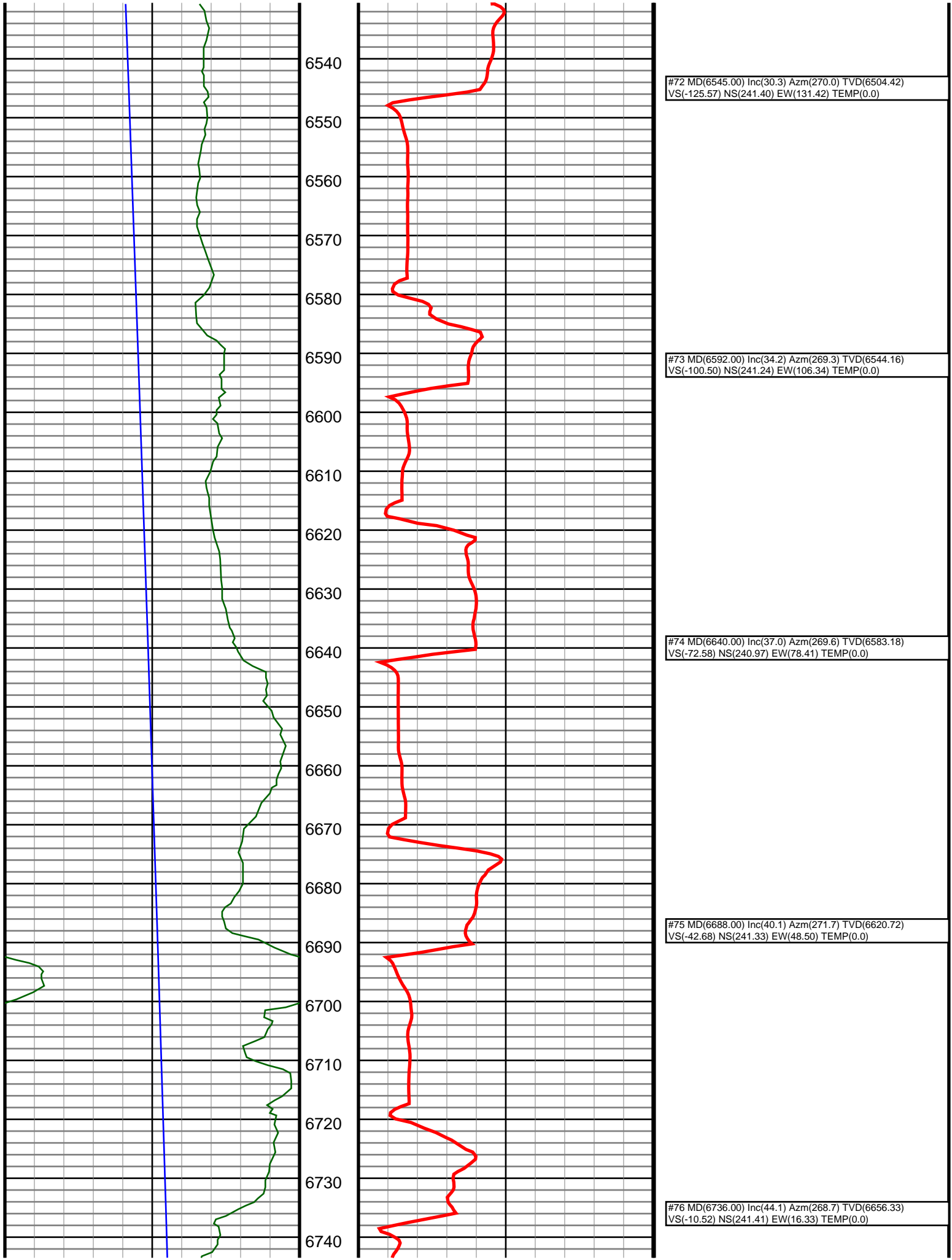



6750
6760
6770
6780
6790
6800
6810
6820
6830
6840
6850
6860
6870
6880
6890
6900
6910
6920
6930
6940
6950

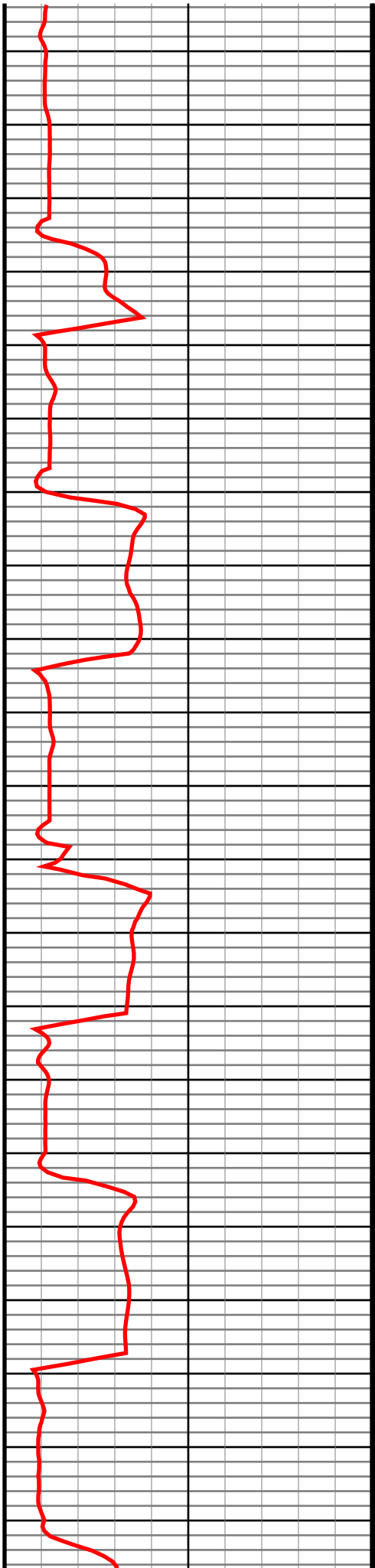

#77 MD(6783.00) Inc(49.3) Azm(267.7) TVD(6688.55)
VS(23.62) NS(240.32) EW(-17.84) TEMP(0.0)

#78 MD(6831.00) Inc(52.8) Azm(269.1) TVD(6718.72)
VS(60.90) NS(239.29) EW(-55.15) TEMP(0.0)

#79 MD(6878.00) Inc(56.1) Azm(269.5) TVD(6746.05)
VS(99.10) NS(238.83) EW(-93.38) TEMP(0.0)

#80 MD(6926.00) Inc(59.8) Azm(267.7) TVD(6771.51)
VS(139.73) NS(237.82) EW(-134.04) TEMP(0.0)

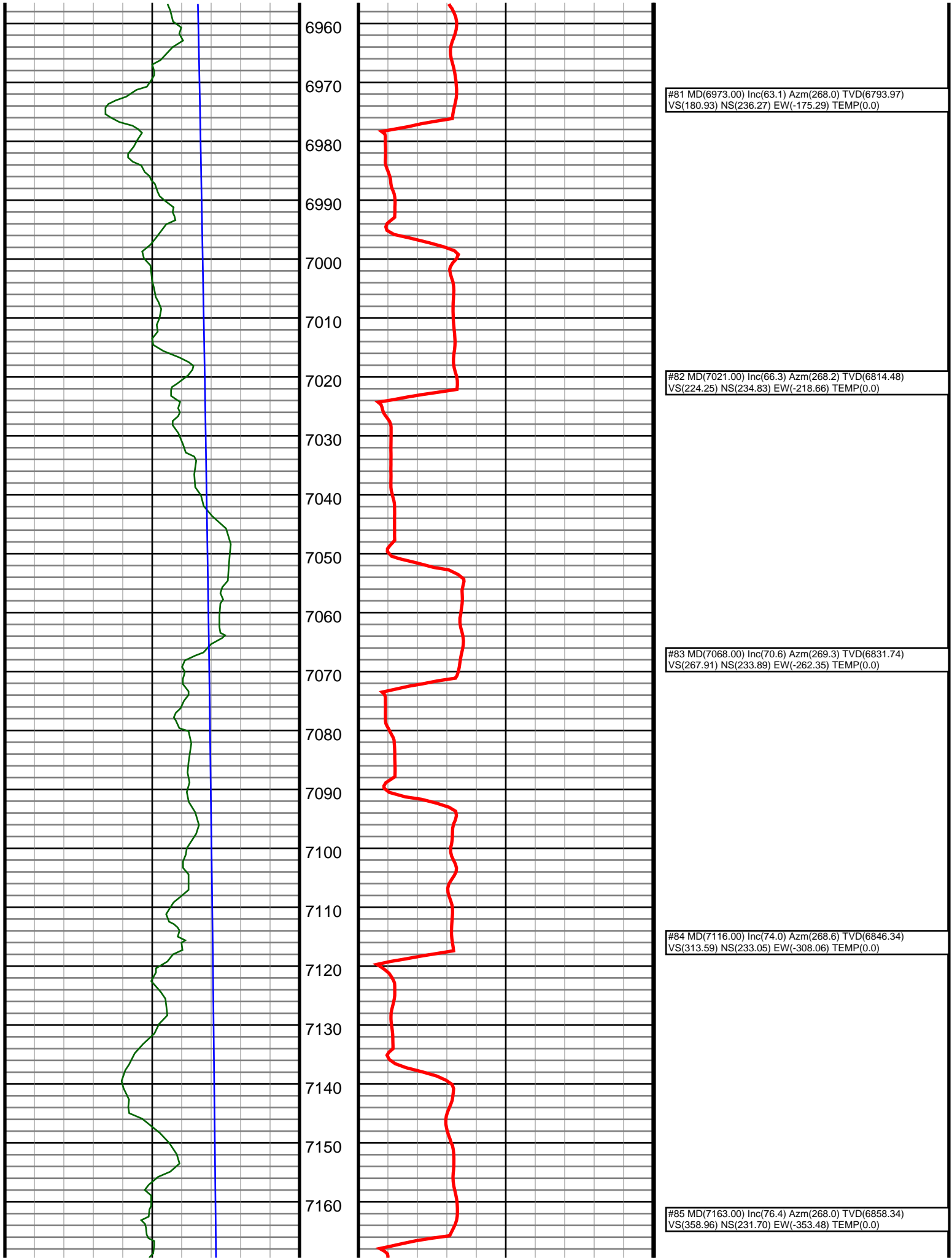

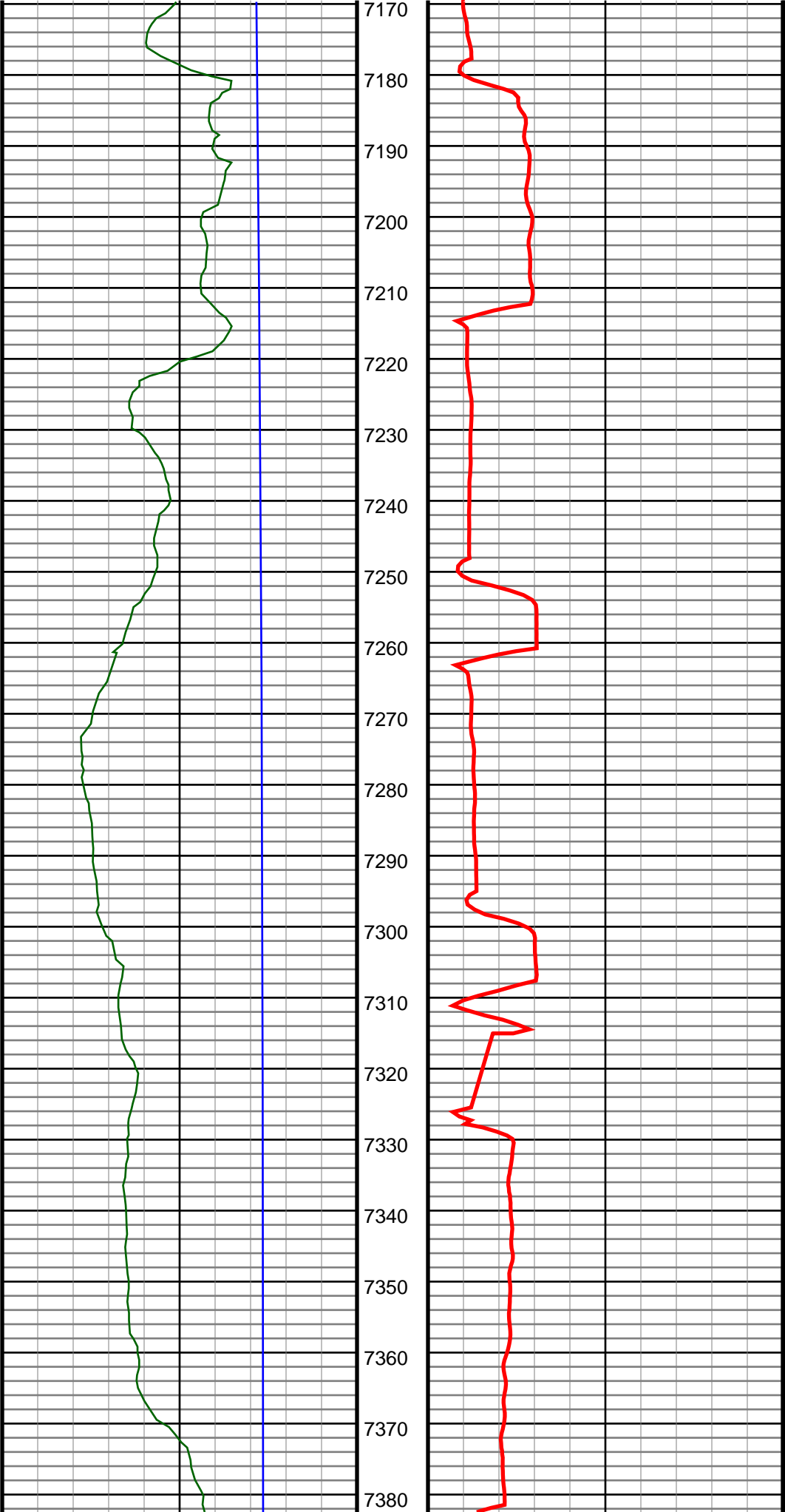

#86 MD(7211.00) Inc(78.3) Azm(268.4) TVD(6868.85)
VS(405.72) NS(230.23) EW(-400.29) TEMP(0.0)

#87 MD(7265.00) Inc(84.2) Azm(270.5) TVD(6877.06)
VS(459.03) NS(229.72) EW(-453.63) TEMP(0.0)

#88 MD(7323.00) Inc(88.2) Azm(270.9) TVD(6880.91)
VS(516.89) NS(230.43) EW(-511.49) TEMP(0.0)

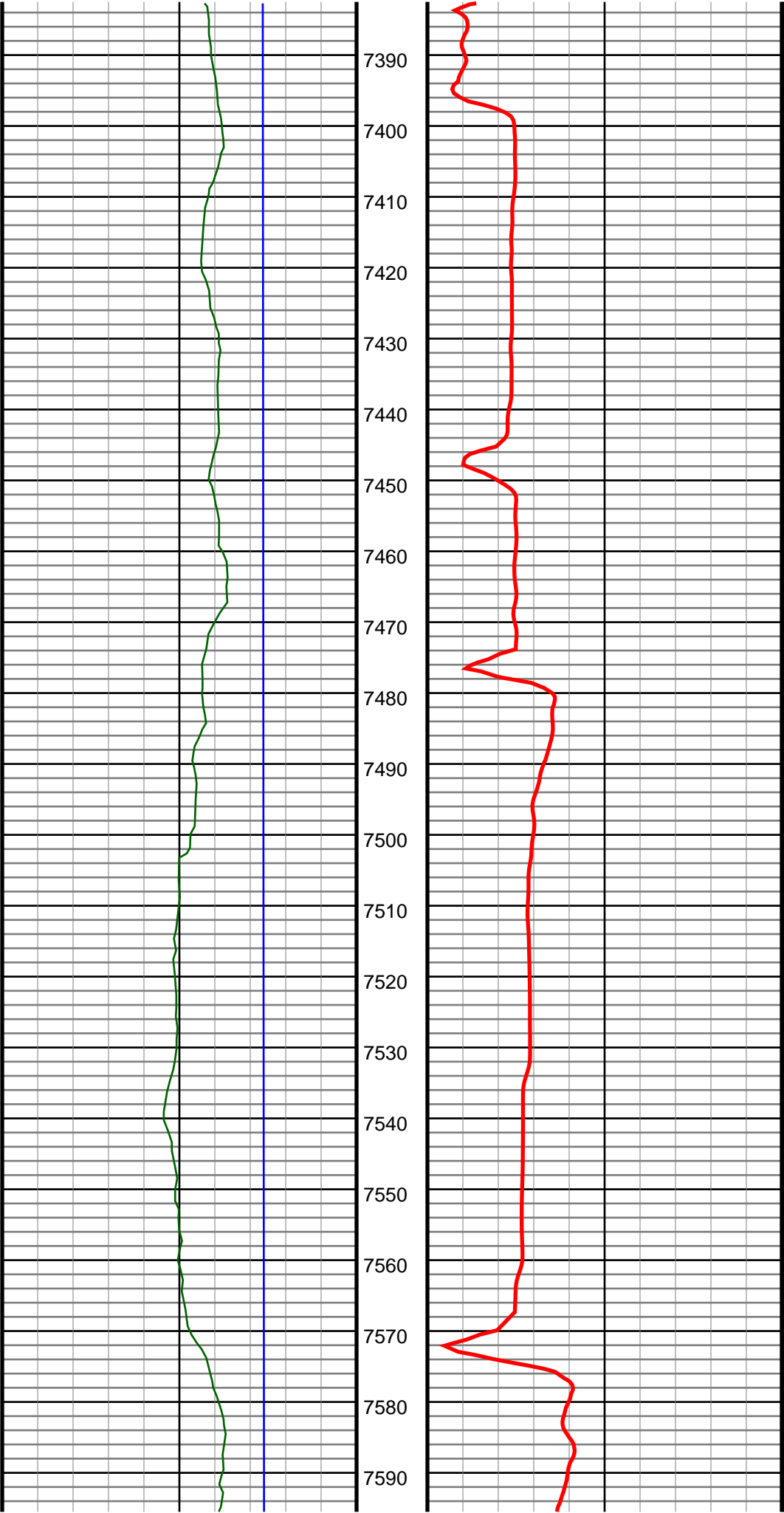

#89 MD(7417.00) Inc(89.0) Azm(270.2) TVD(6883.20)
VS(610.85) NS(231.33) EW(-605.46) TEMP(0.0)

#90 MD(7511.00) Inc(89.0) Azm(269.3) TVD(6884.84)
VS(704.80) NS(230.92) EW(-699.44) TEMP(0.0)

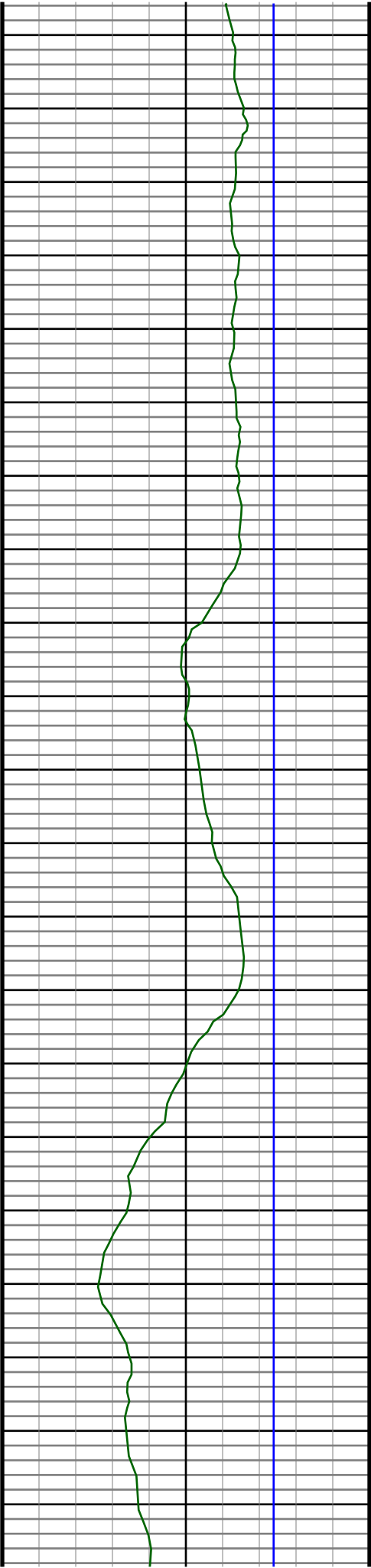

7600
7610
7620
7630
7640
7650
7660
7670
7680
7690
7700
7710
7720
7730
7740
7750
7760
7770
7780
7790
7800

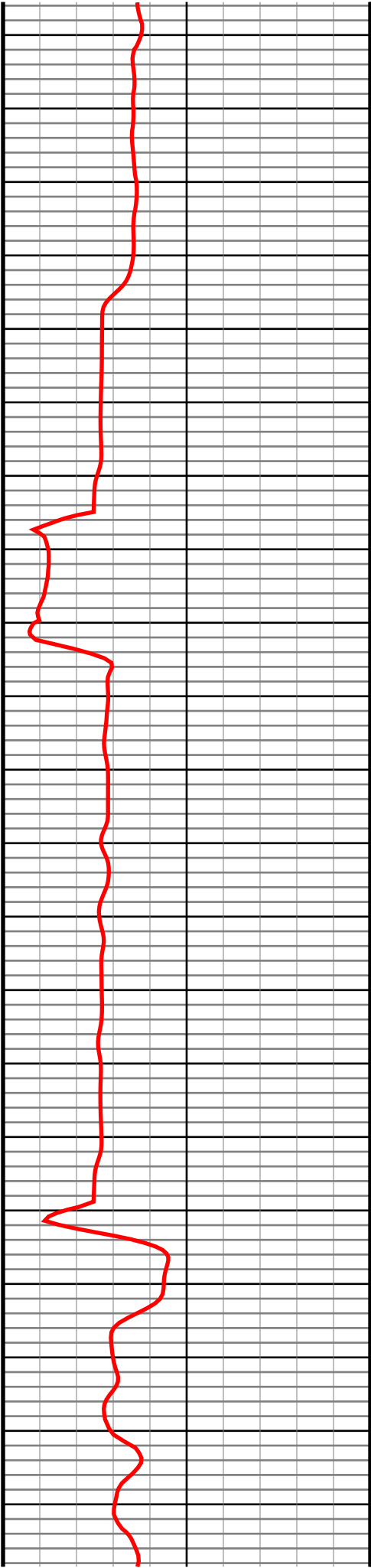

#91 MD(7606.00) Inc(88.6) Azm(268.6) TVD(6886.83)
VS(799.69) NS(229.18) EW(-794.40) TEMP(0.0)

#92 MD(7700.00) Inc(90.4) Azm(270.9) TVD(6887.65)
VS(893.64) NS(228.77) EW(-888.39) TEMP(0.0)

#93 MD(7795.00) Inc(90.5) Azm(270.0) TVD(6886.91)
VS(988.62) NS(229.52) EW(-983.38) TEMP(0.0)

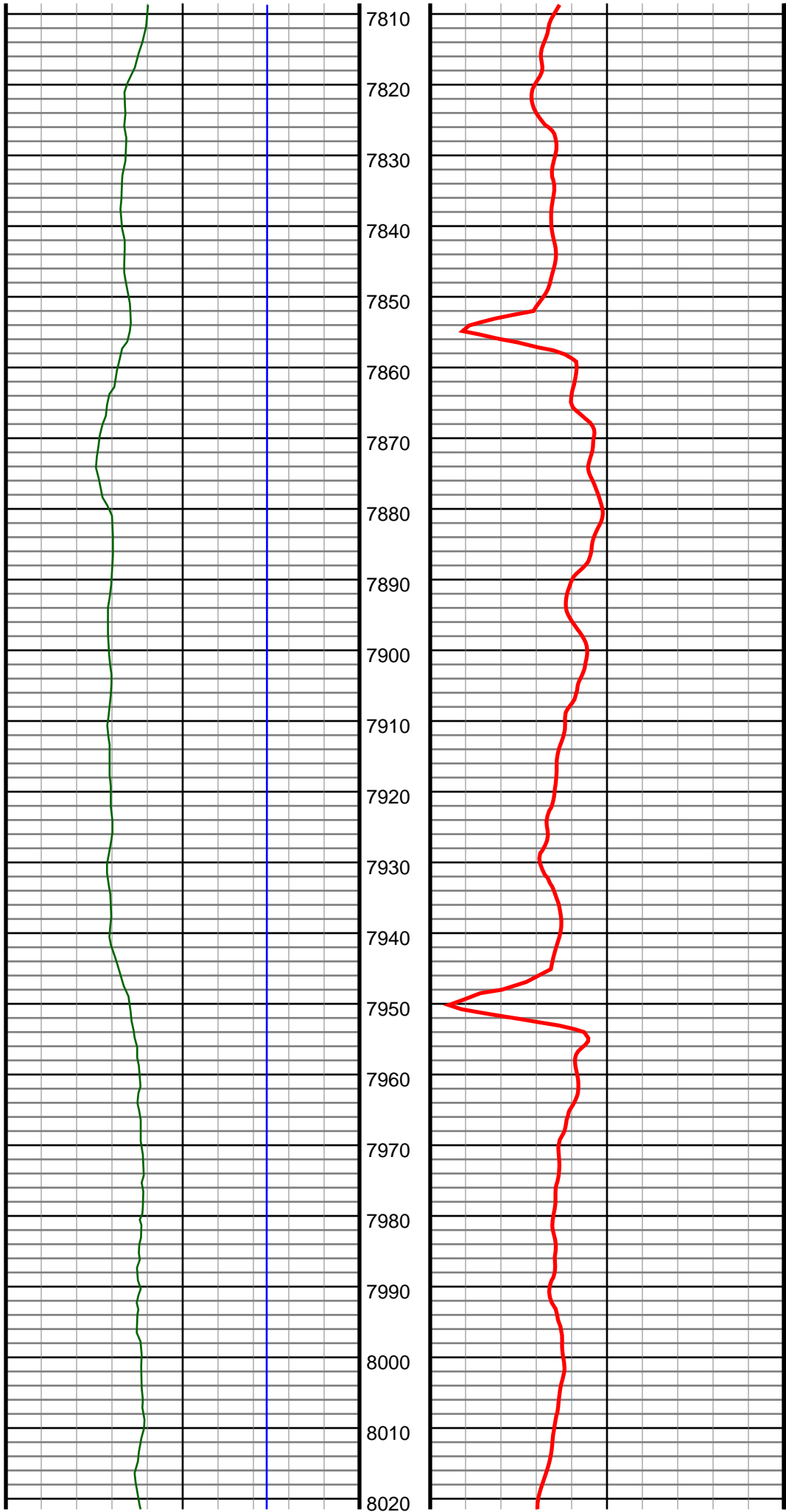

#94 MD(7889.00) Inc(90.5) Azm(269.5) TVD(6886.09)
VS(1082.58) NS(229.11) EW(-1077.38) TEMP(0.0)

#95 MD(7983.00) Inc(90.7) Azm(268.9) TVD(6885.10)
VS(1176.51) NS(227.80) EW(-1171.36) TEMP(0.0)

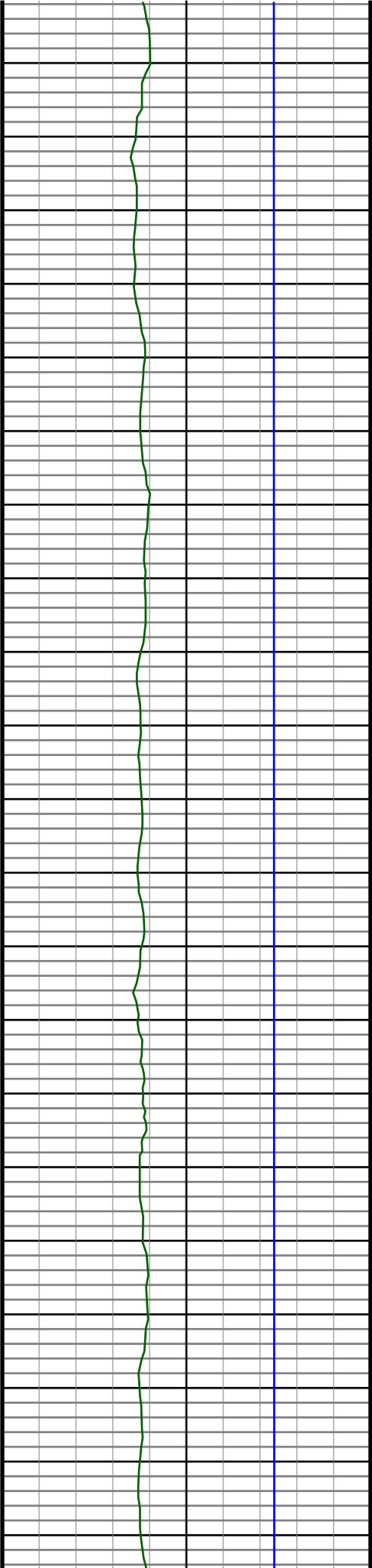

8030
8040
8050
8060
8070
8080
8090
8100
8110
8120
8130
8140
8150
8160
8170
8180
8190
8200
8210
8220
8230

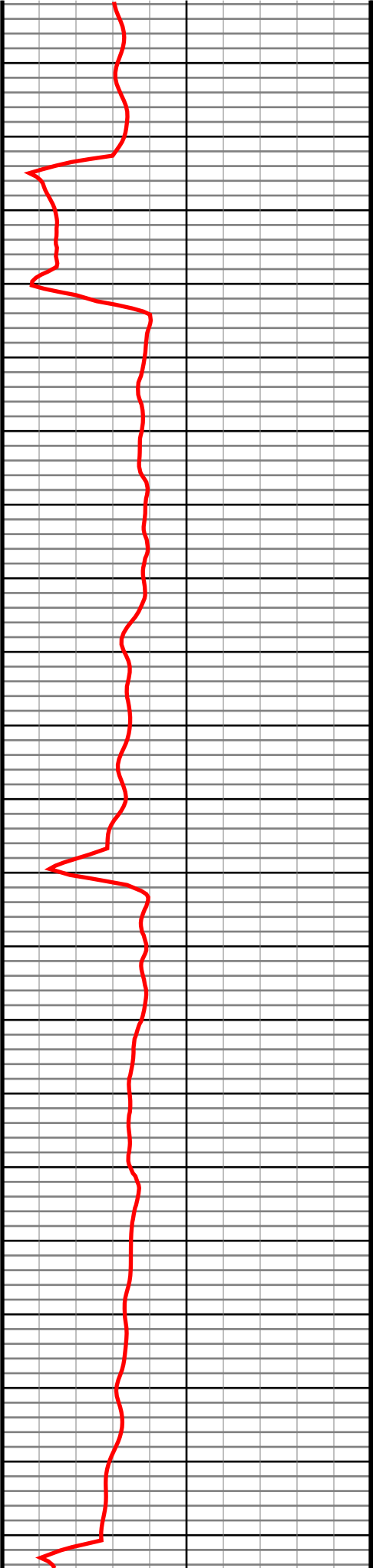

#96 MD(8077.00) Inc(89.2) Azm(269.3) TVD(6885.19)
VS(1270.43) NS(226.32) EW(-1265.35) TEMP(0.0)

#97 MD(8171.00) Inc(90.0) Azm(269.6) TVD(6885.84)
VS(1364.37) NS(225.42) EW(-1359.34) TEMP(0.0)

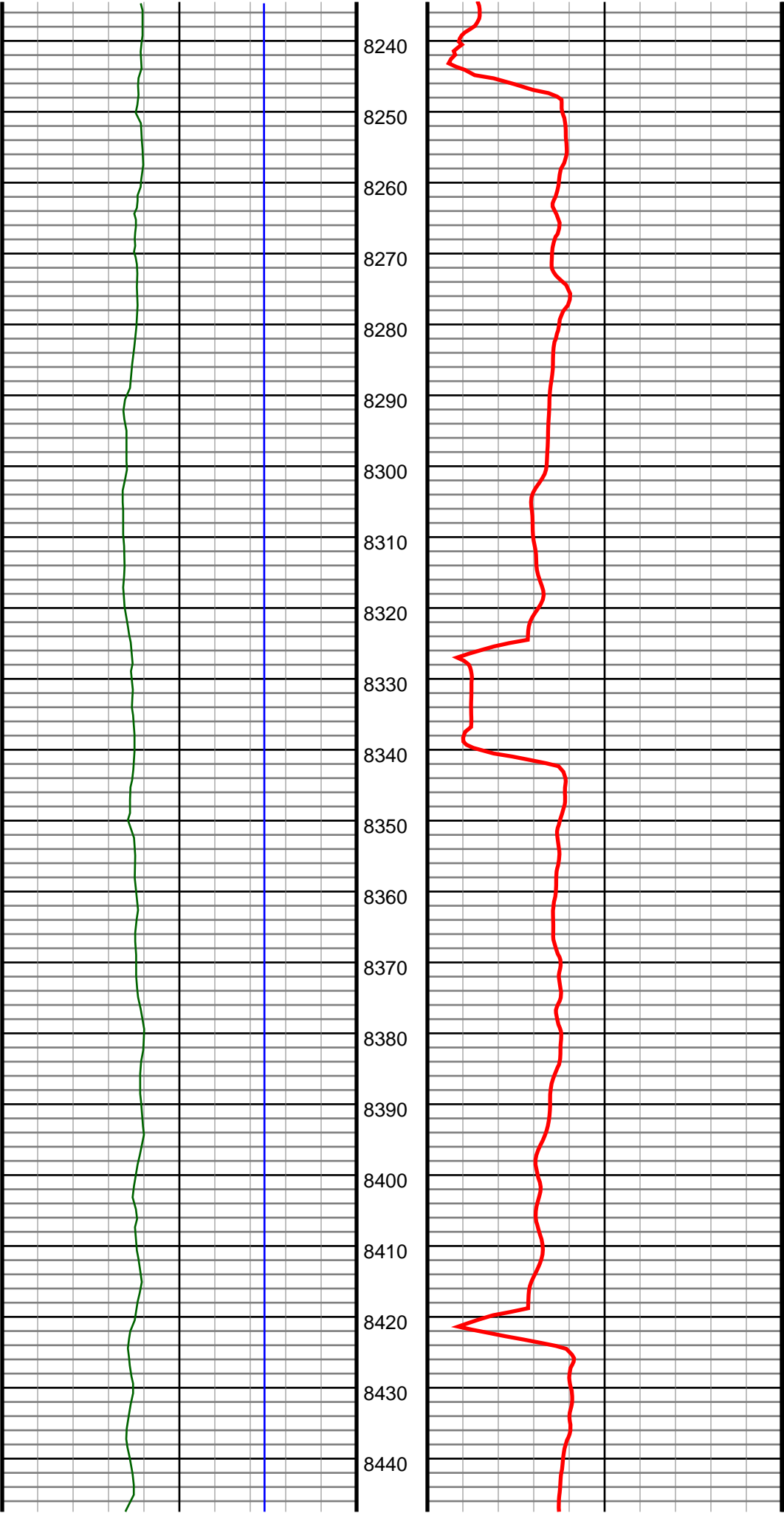

#98 MD(8265.00) Inc(88.9) Azm(268.6) TVD(6886.74)
VS(1458.29) NS(223.94) EW(-1453.32) TEMP(0.0)

#99 MD(8360.00) Inc(89.8) Azm(270.5) TVD(6887.82)
VS(1553.23) NS(223.19) EW(-1548.31) TEMP(0.0)

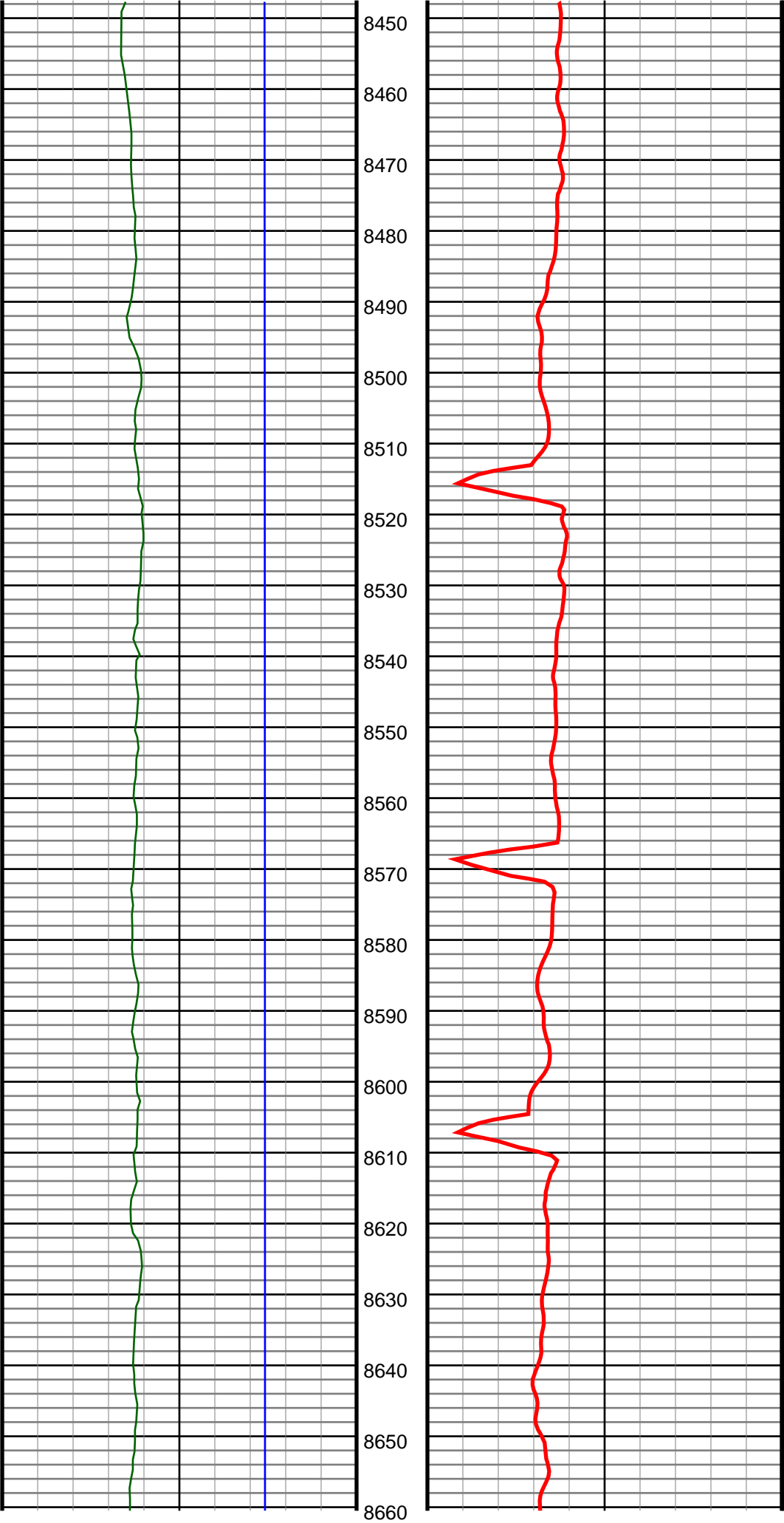

#100 MD(8453.00) Inc(89.5) Azm(270.0) TVD(6888.39)
VS(1646.21) NS(223.60) EW(-1641.30) TEMP(0.0)

#101 MD(8545.00) Inc(89.3) Azm(269.8) TVD(6889.35)
VS(1738.18) NS(223.44) EW(-1733.30) TEMP(0.0)

#102 MD(8637.00) Inc(90.0) Azm(270.2) TVD(6889.92)
VS(1830.15) NS(223.44) EW(-1825.30) TEMP(0.0)

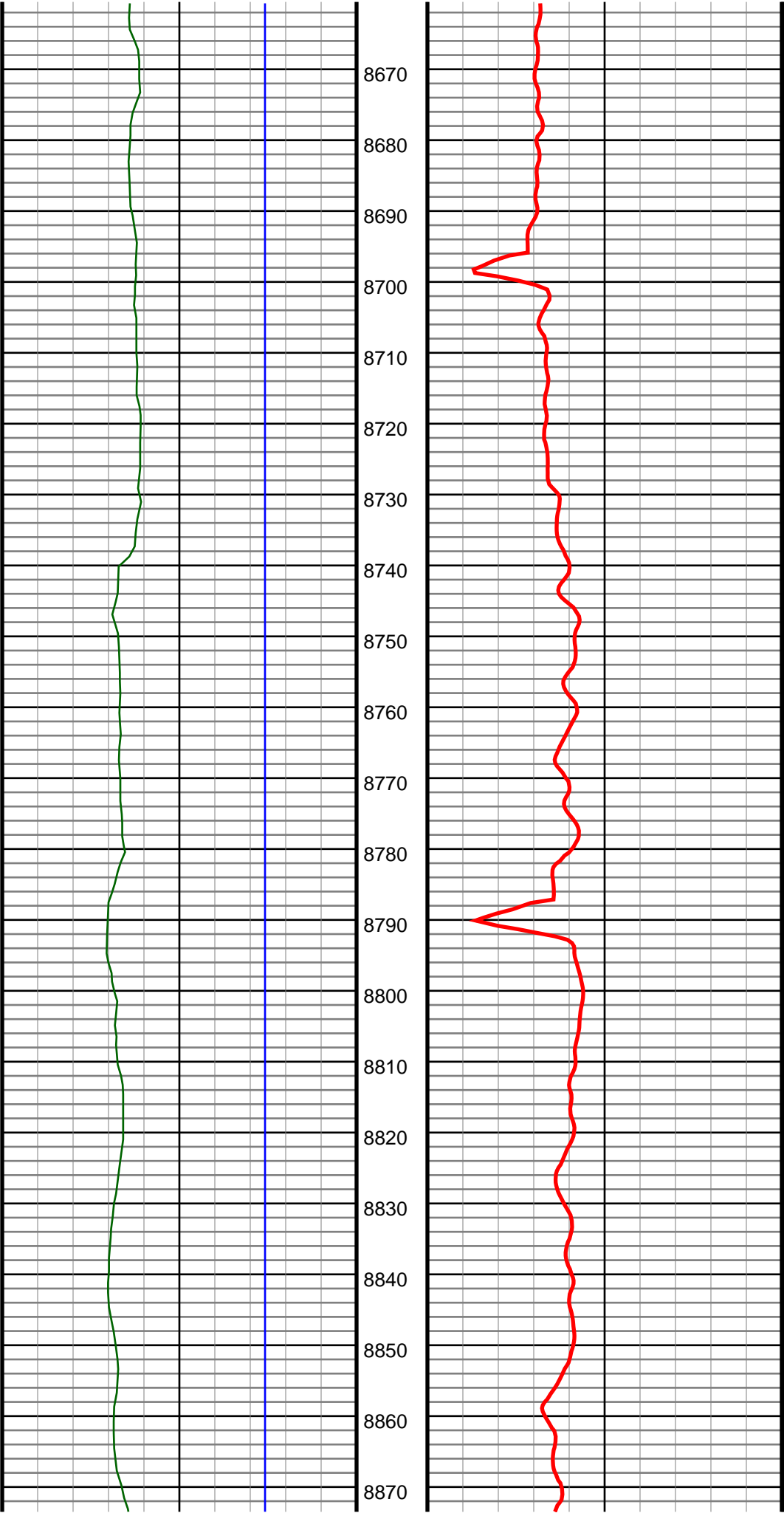

#103 MD(8728.00) Inc(90.0) Azm(270.0) TVD(6889.92)
VS(1921.12) NS(223.60) EW(-1916.30) TEMP(0.0)

#104 MD(8819.00) Inc(89.8) Azm(269.5) TVD(6890.07)
VS(2012.09) NS(223.20) EW(-2007.29) TEMP(0.0)

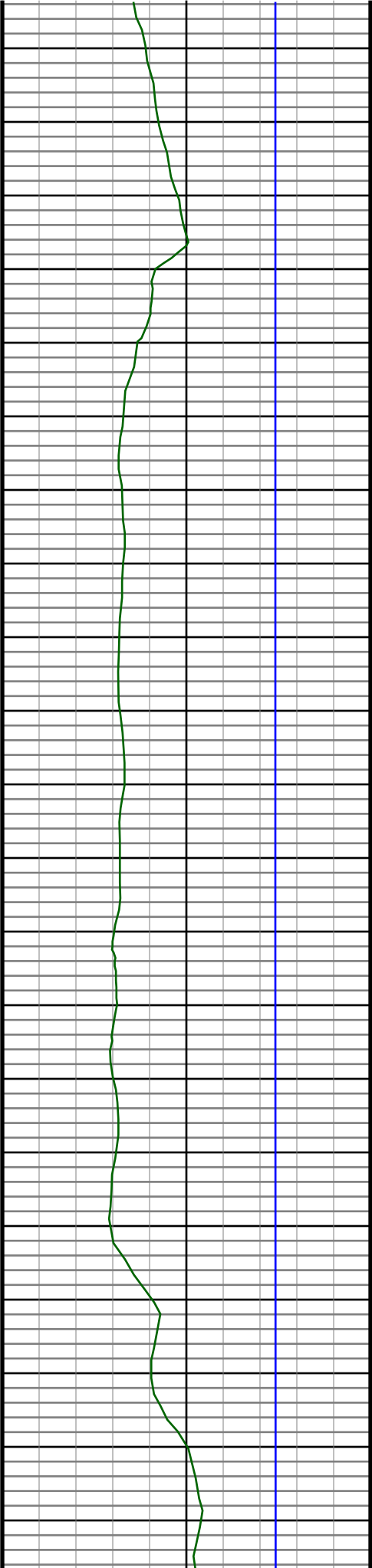

8880
8890
8900
8910
8920
8930
8940
8950
8960
8970
8980
8990
9000
9010
9020
9030
9040
9050
9060
9070
9080

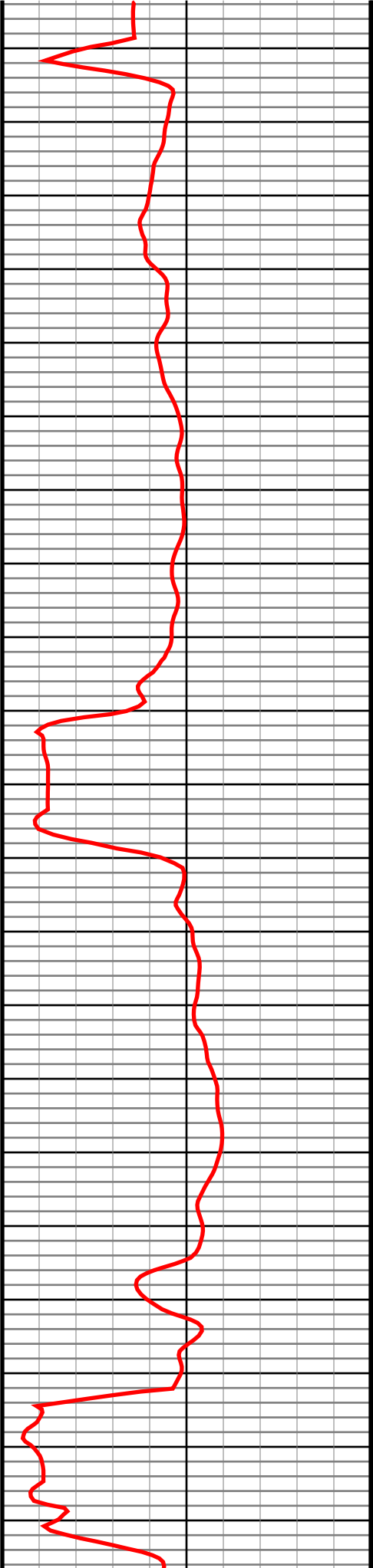

#105 MD(8911.00) Inc(90.1) Azm(268.8) TVD(6890.15)
VS(2104.02) NS(221.84) EW(-2099.28) TEMP(0.0)

#106 MD(9002.00) Inc(90.1) Azm(269.8) TVD(6890.00)
VS(2194.96) NS(220.73) EW(-2190.27) TEMP(0.0)

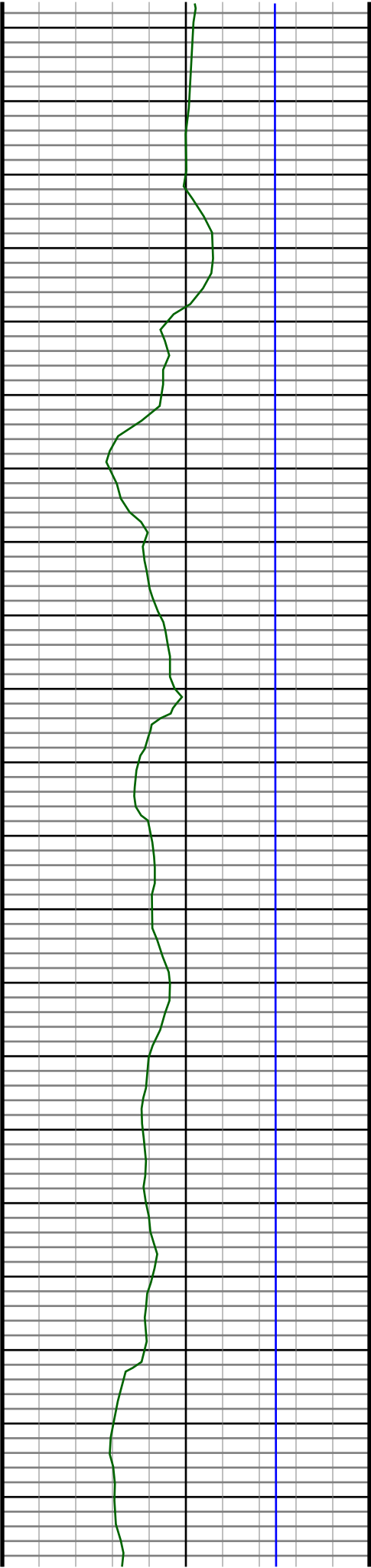

9090
9100
9110
9120
9130
9140
9150
9160
9170
9180
9190
9200
9210
9220
9230
9240
9250
9260
9270
9280
9290

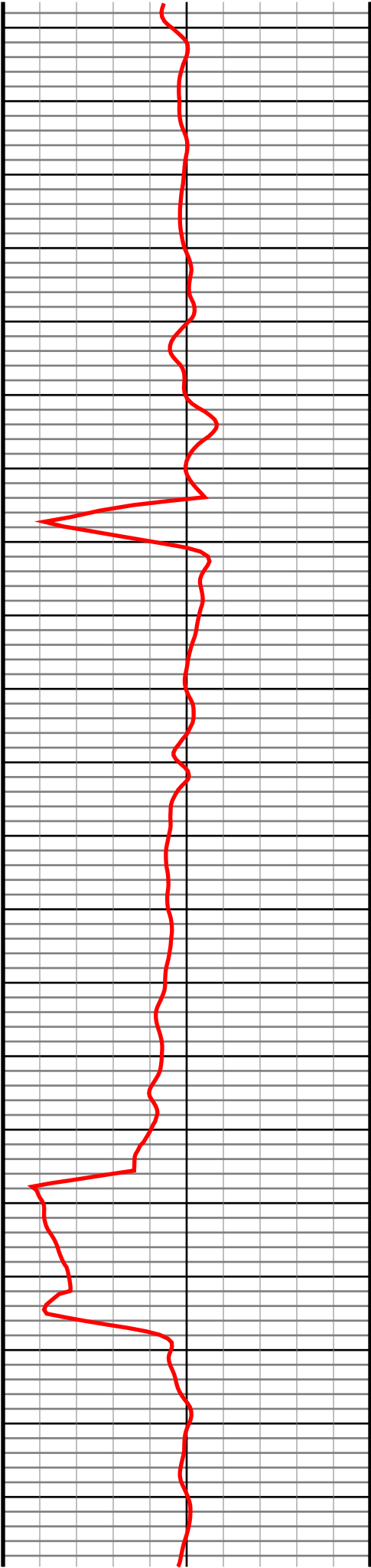

#107 MD(9094.00) Inc(88.6) Azm(269.1) TVD(6891.04)
VS(2286.89) NS(219.84) EW(-2282.26) TEMP(0.0)

#108 MD(9186.00) Inc(89.8) Azm(268.8) TVD(6892.32)
VS(2378.80) NS(218.16) EW(-2374.24) TEMP(0.0)

#109 MD(9278.00) Inc(88.0) Azm(269.3) TVD(6894.09)
VS(2470.70) NS(216.63) EW(-2466.20) TEMP(0.0)

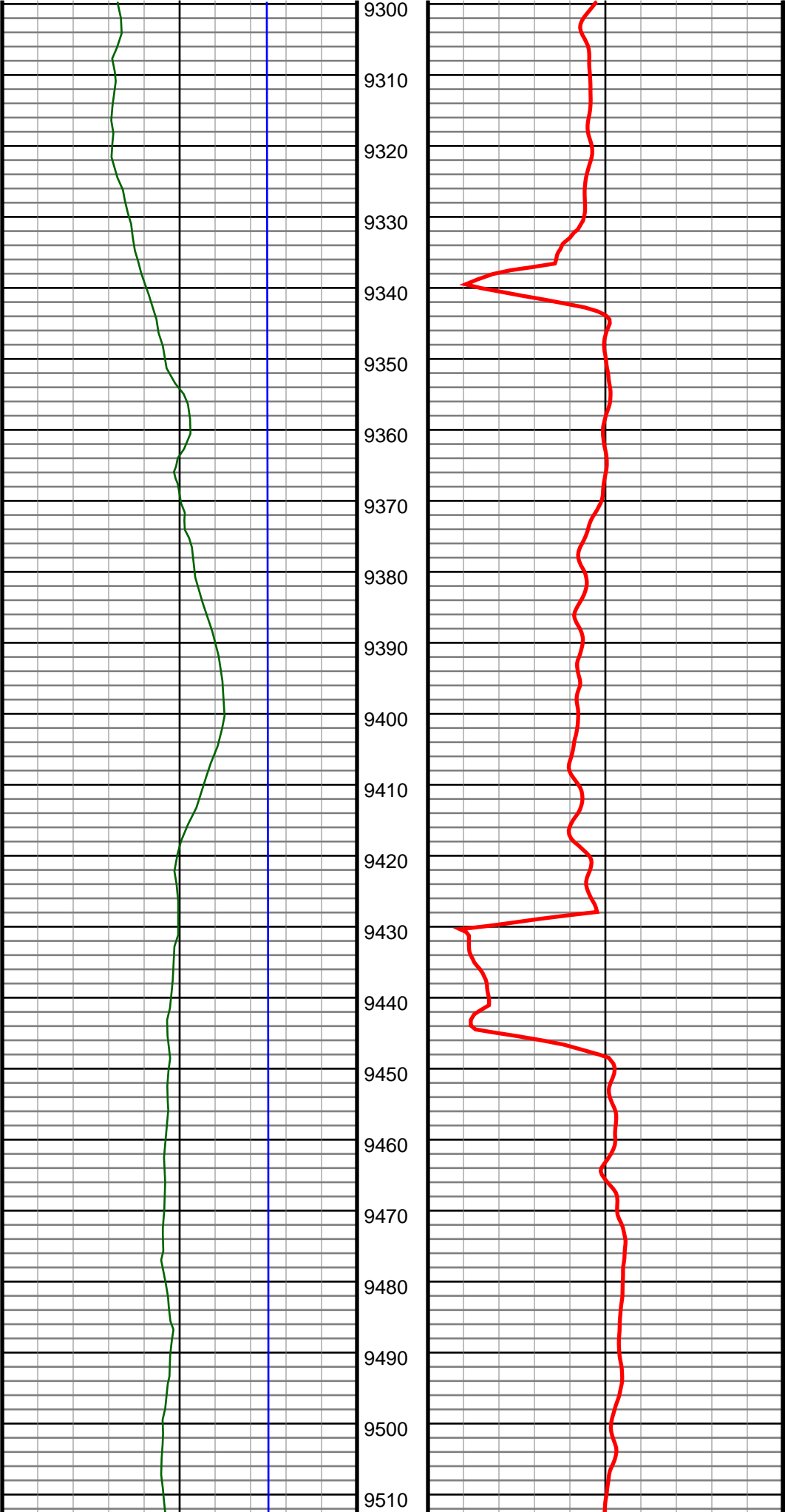

#110 MD(9369.00) Inc(87.9) Azm(269.3) TVD(6897.35)
VS(2561.59) NS(215.52) EW(-2557.14) TEMP(0.0)

#111 MD(9461.00) Inc(88.9) Azm(270.5) TVD(6899.91)
VS(2653.52) NS(215.36) EW(-2649.10) TEMP(0.0)

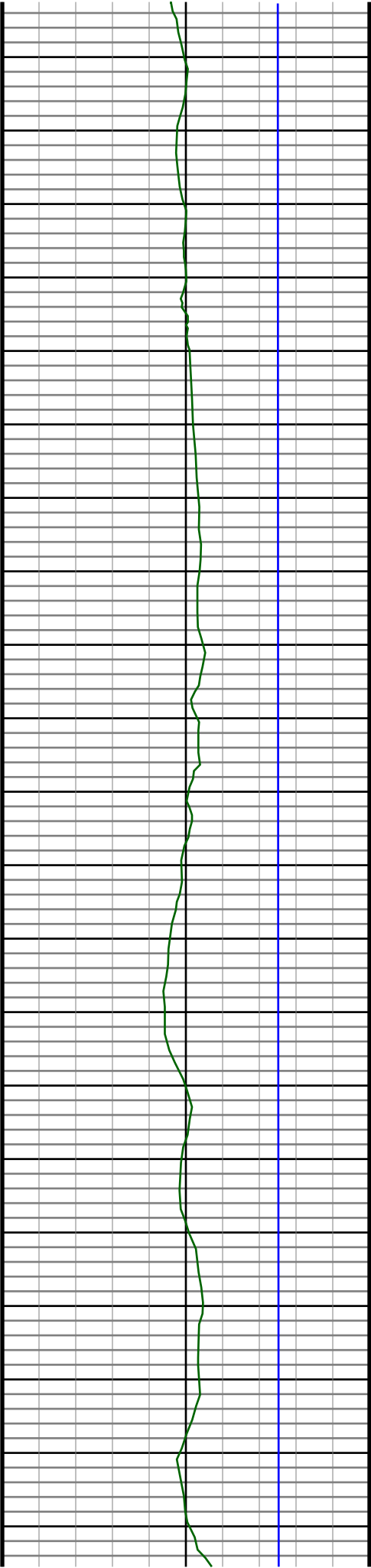

9520
9530
9540
9550
9560
9570
9580
9590
9600
9610
9620
9630
9640
9650
9660
9670
9680
9690
9700
9710
9720

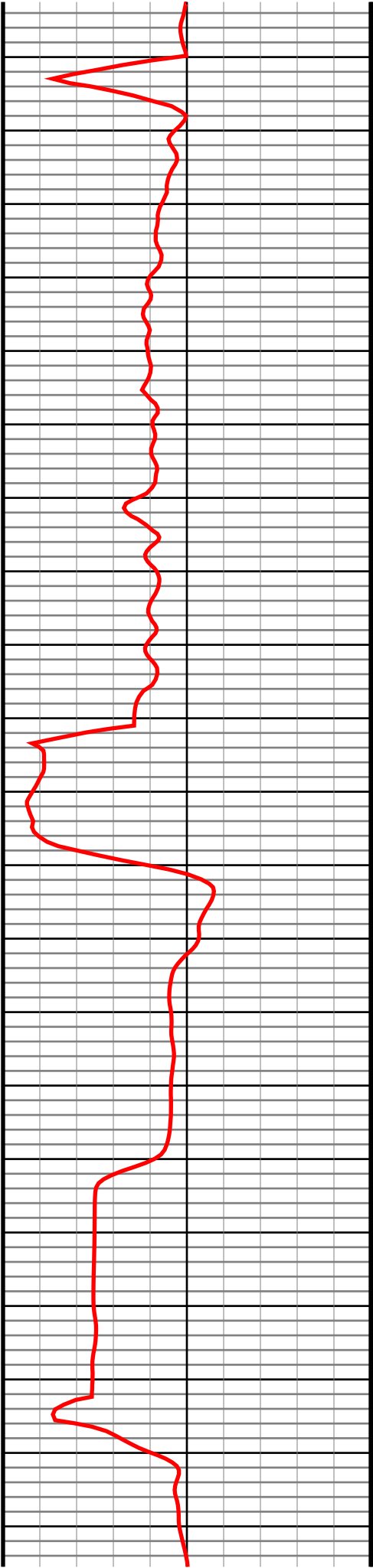

#112 MD(9552.00) Inc(90.0) Azm(269.6) TVD(6900.79)
VS(2744.48) NS(215.44) EW(-2740.09) TEMP(0.0)

#113 MD(9644.00) Inc(88.8) Azm(269.8) TVD(6901.75)
VS(2836.44) NS(214.96) EW(-2832.08) TEMP(0.0)

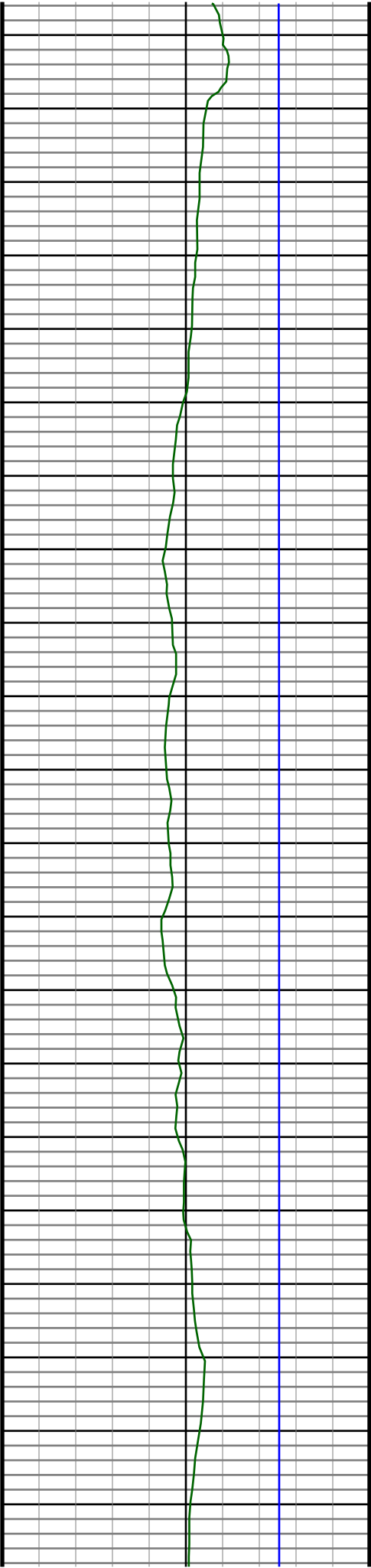

9730
9740
9750
9760
9770
9780
9790
9800
9810
9820
9830
9840
9850
9860
9870
9880
9890
9900
9910
9920
9930

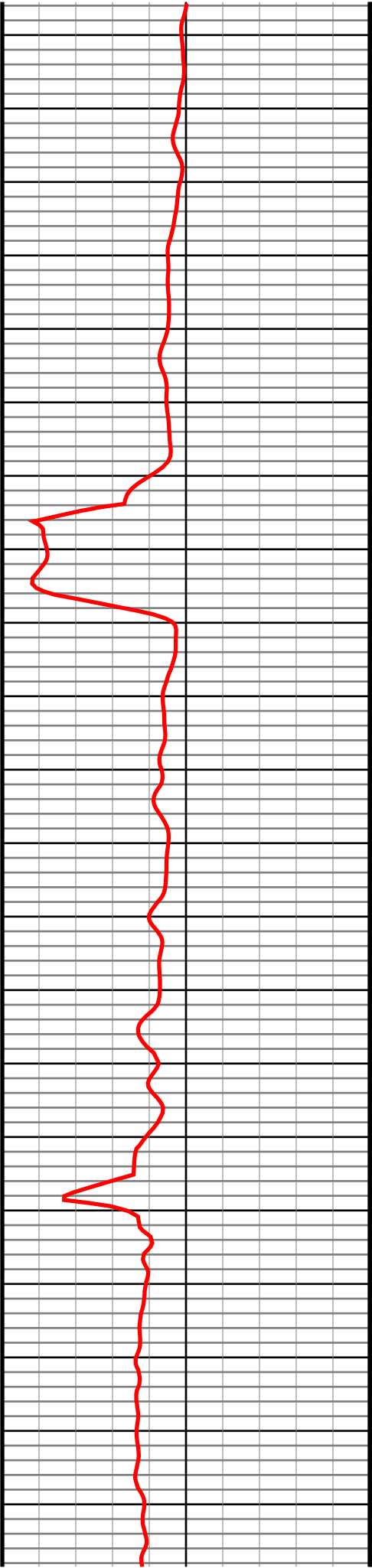

#114 MD(9736.00) Inc(89.0) Azm(269.8) TVD(6903.52)
VS(2928.39) NS(214.64) EW(-2924.07) TEMP(0.0)

#115 MD(9827.00) Inc(89.7) Azm(271.2) TVD(6904.55)
VS(3019.37) NS(215.43) EW(-3015.05) TEMP(0.0)

#116 MD(9919.00) Inc(89.8) Azm(271.0) TVD(6904.95)
VS(3111.37) NS(217.20) EW(-3107.04) TEMP(0.0)

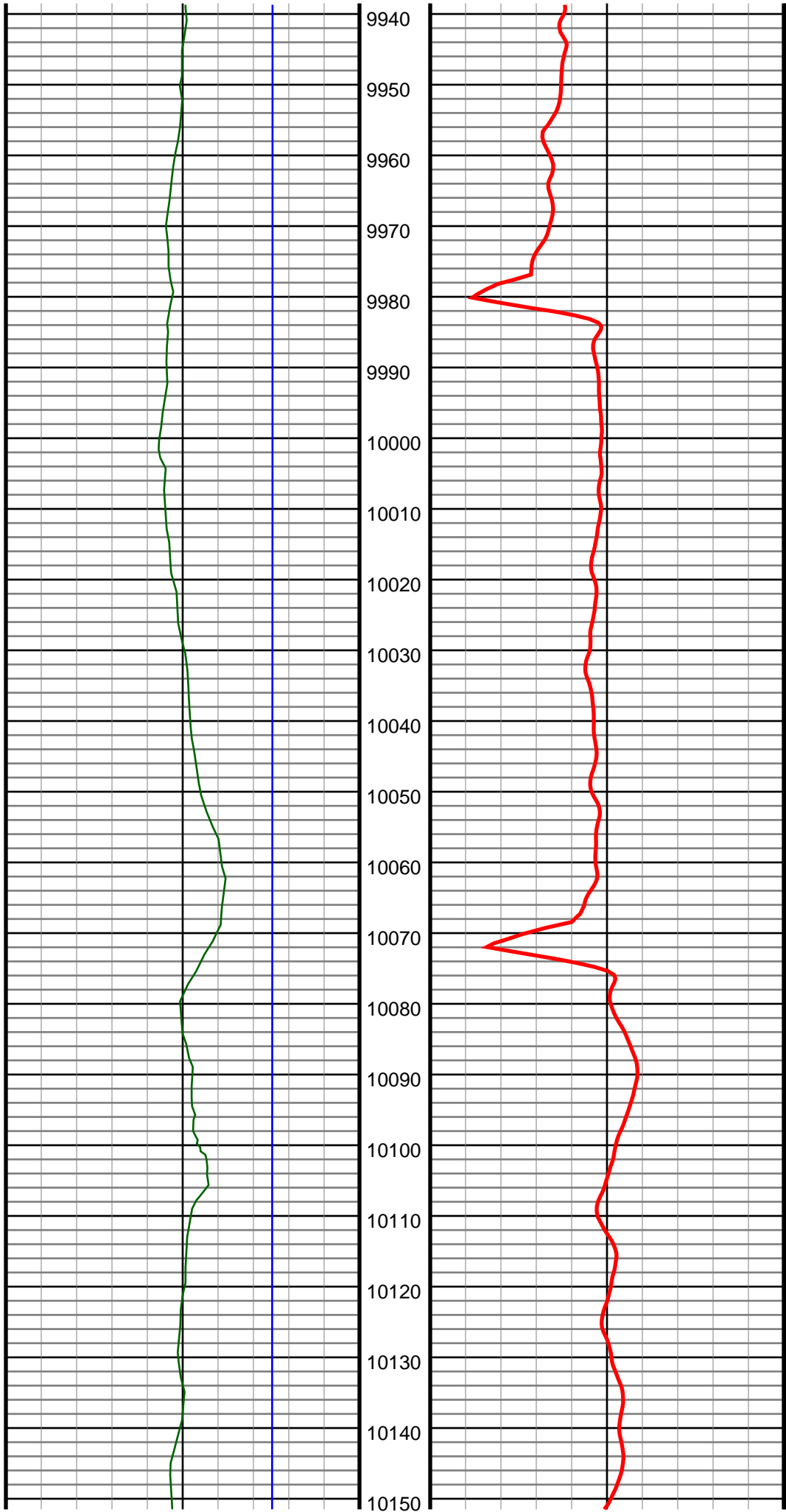

#117 MD(10011.00) Inc(90.4) Azm(271.0) TVD(6904.79)
VS(3203.36) NS(218.80) EW(-3199.02) TEMP(0.0)

#118 MD(10103.00) Inc(90.9) Azm(270.7) TVD(6903.75)
VS(3295.35) NS(220.17) EW(-3291.00) TEMP(0.0)

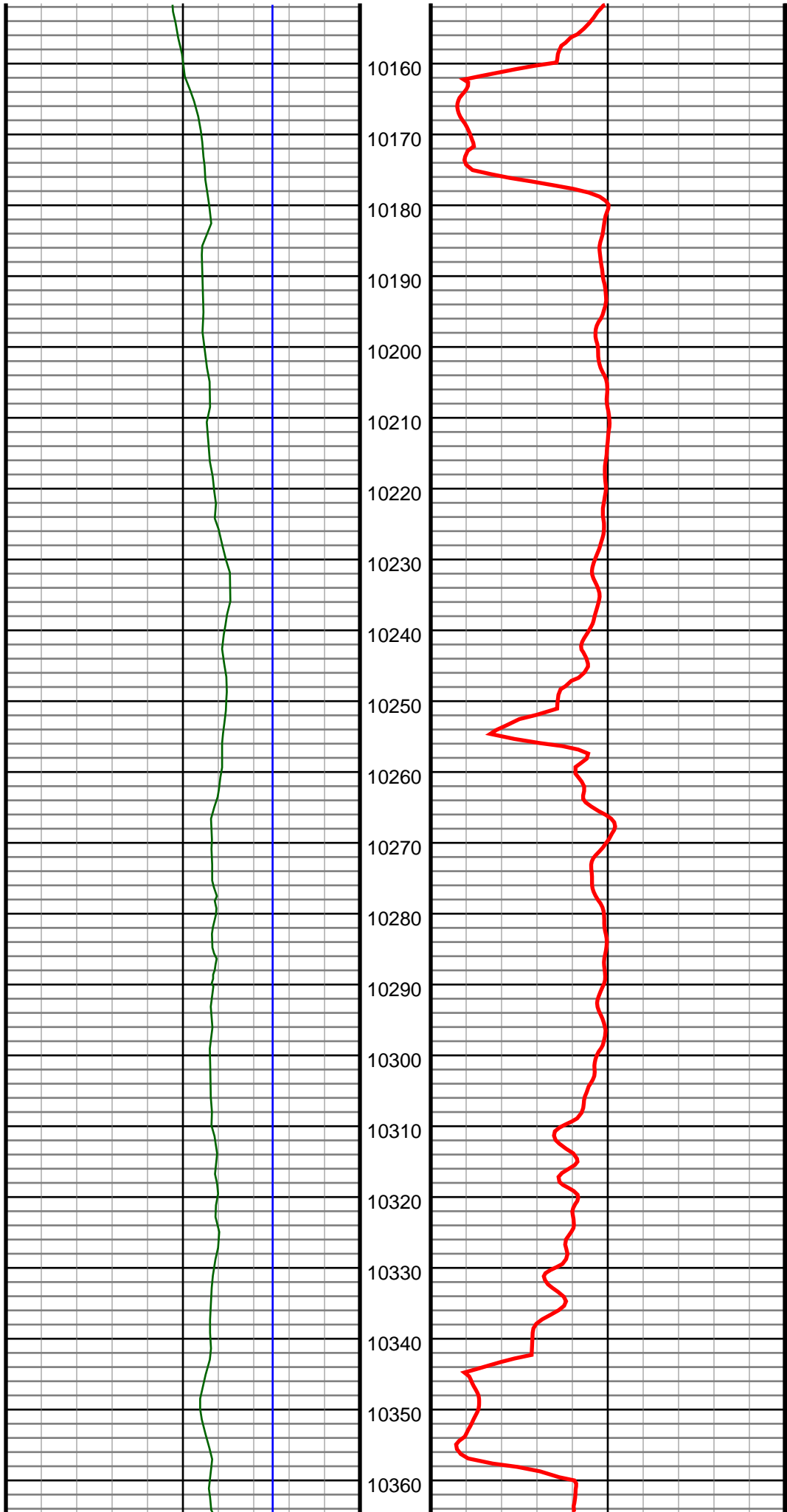

#119 MD(10194.00) Inc(89.6) Azm(270.5) TVD(6903.35)
VS(3386.34) NS(221.12) EW(-3382.00) TEMP(0.0)

#120 MD(10285.00) Inc(89.4) Azm(271.0) TVD(6904.14)
VS(3477.33) NS(222.31) EW(-3472.99) TEMP(0.0)

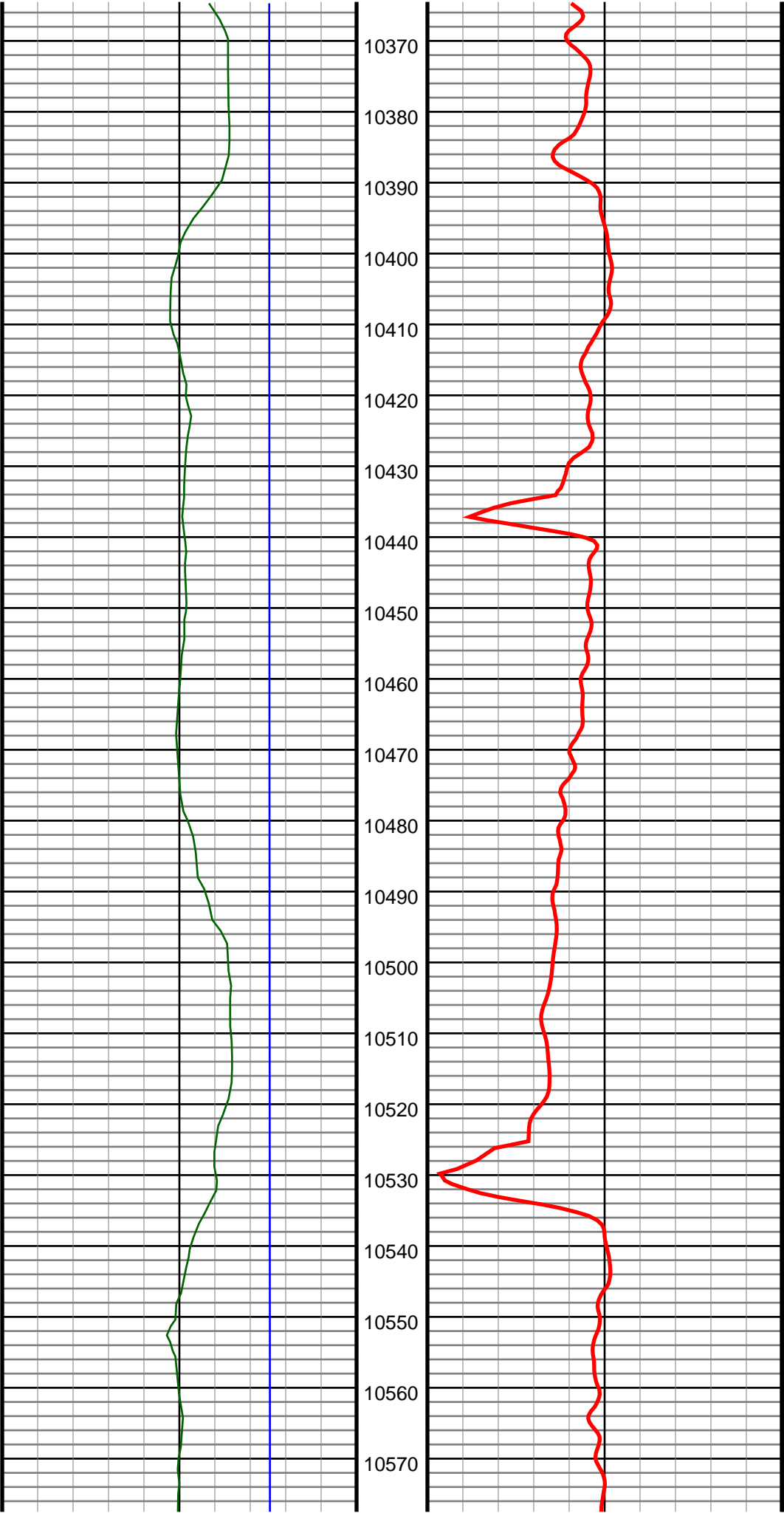

#121 MD(10377.00) Inc(90.4) Azm(270.0) TVD(6904.30)
VS(3569.32) NS(223.11) EW(-3564.98) TEMP(0.0)

#122 MD(10469.00) Inc(88.7) Azm(269.5) TVD(6905.03)
VS(3661.27) NS(222.71) EW(-3656.97) TEMP(0.0)

#123 MD(10561.00) Inc(89.5) Azm(270.3) TVD(6906.47)
VS(3753.23) NS(222.55) EW(-3748.96) TEMP(0.0)

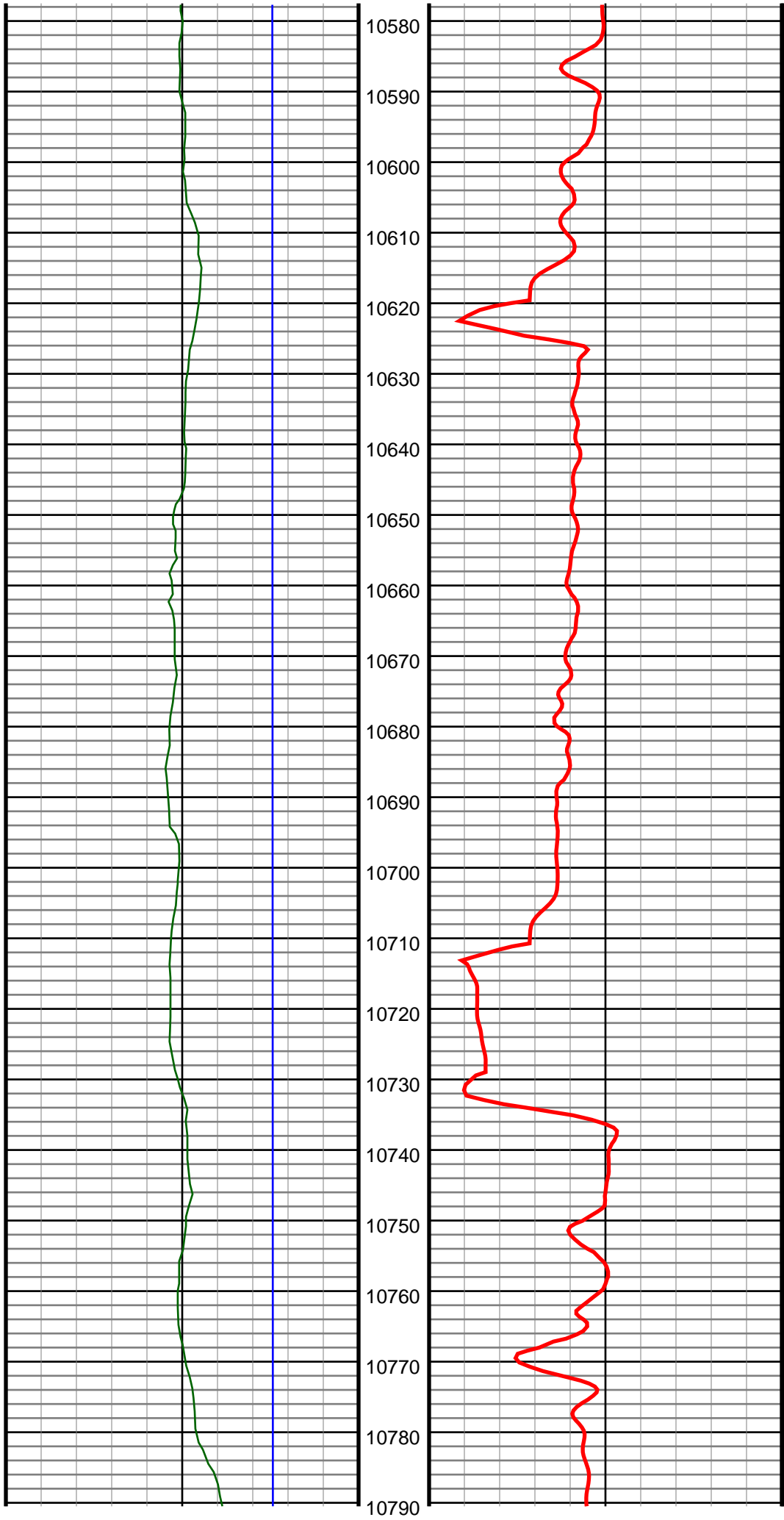

#124 MD(10653.00) Inc(89.8) Azm(271.7) TVD(6907.03)
VS(3845.22) NS(224.16) EW(-3840.94) TEMP(0.0)

#125 MD(10744.00) Inc(89.0) Azm(267.7) TVD(6907.99)
VS(3936.16) NS(223.68) EW(-3931.92) TEMP(0.0)

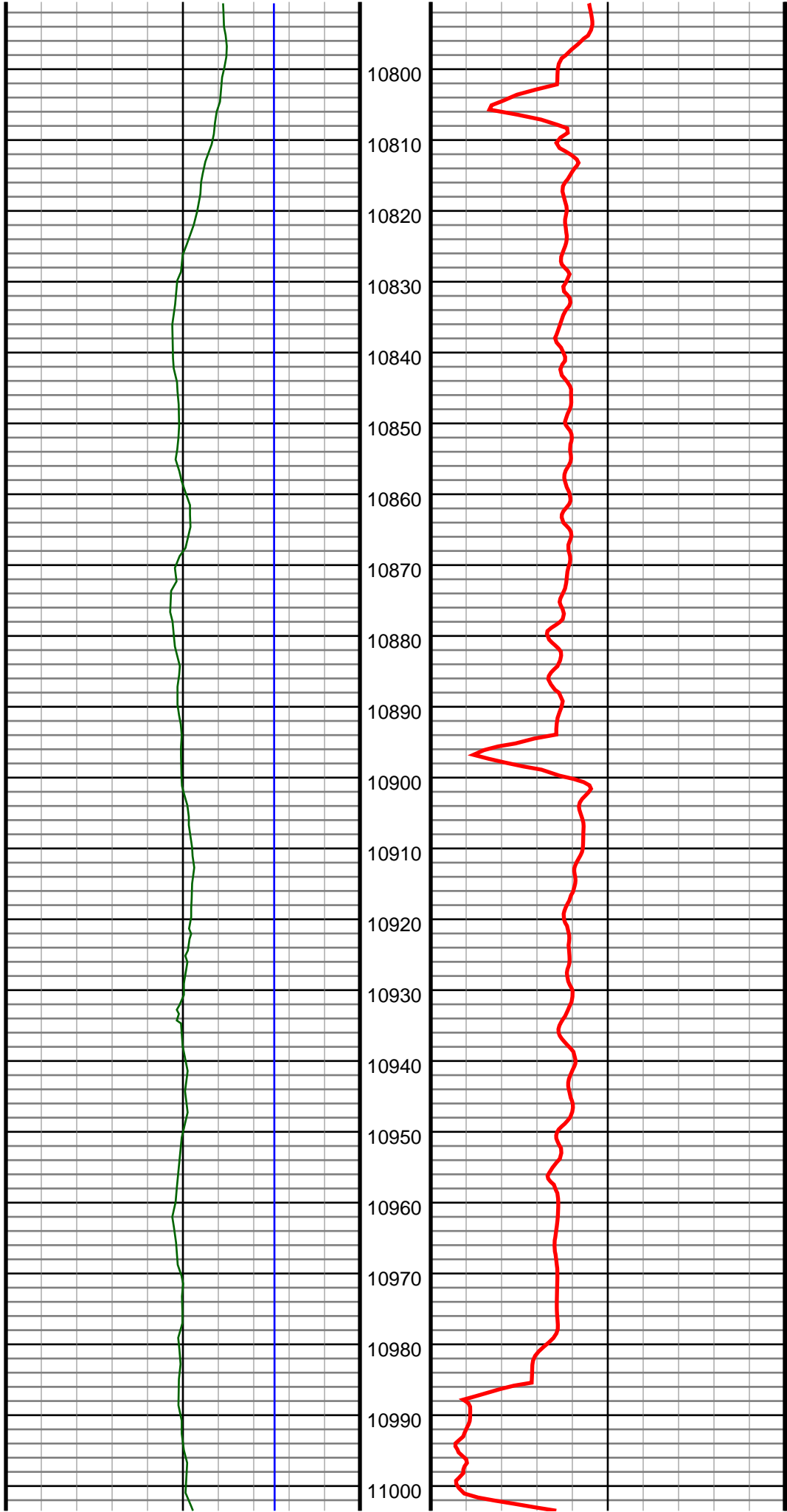

#126 MD(10836.00) Inc(89.9) Azm(268.4) TVD(6908.87)
VS(4028.00) NS(220.55) EW(-4023.86) TEMP(0.0)

#127 MD(10927.00) Inc(89.4) Azm(267.9) TVD(6909.43)
VS(4118.85) NS(217.61) EW(-4114.81) TEMP(0.0)

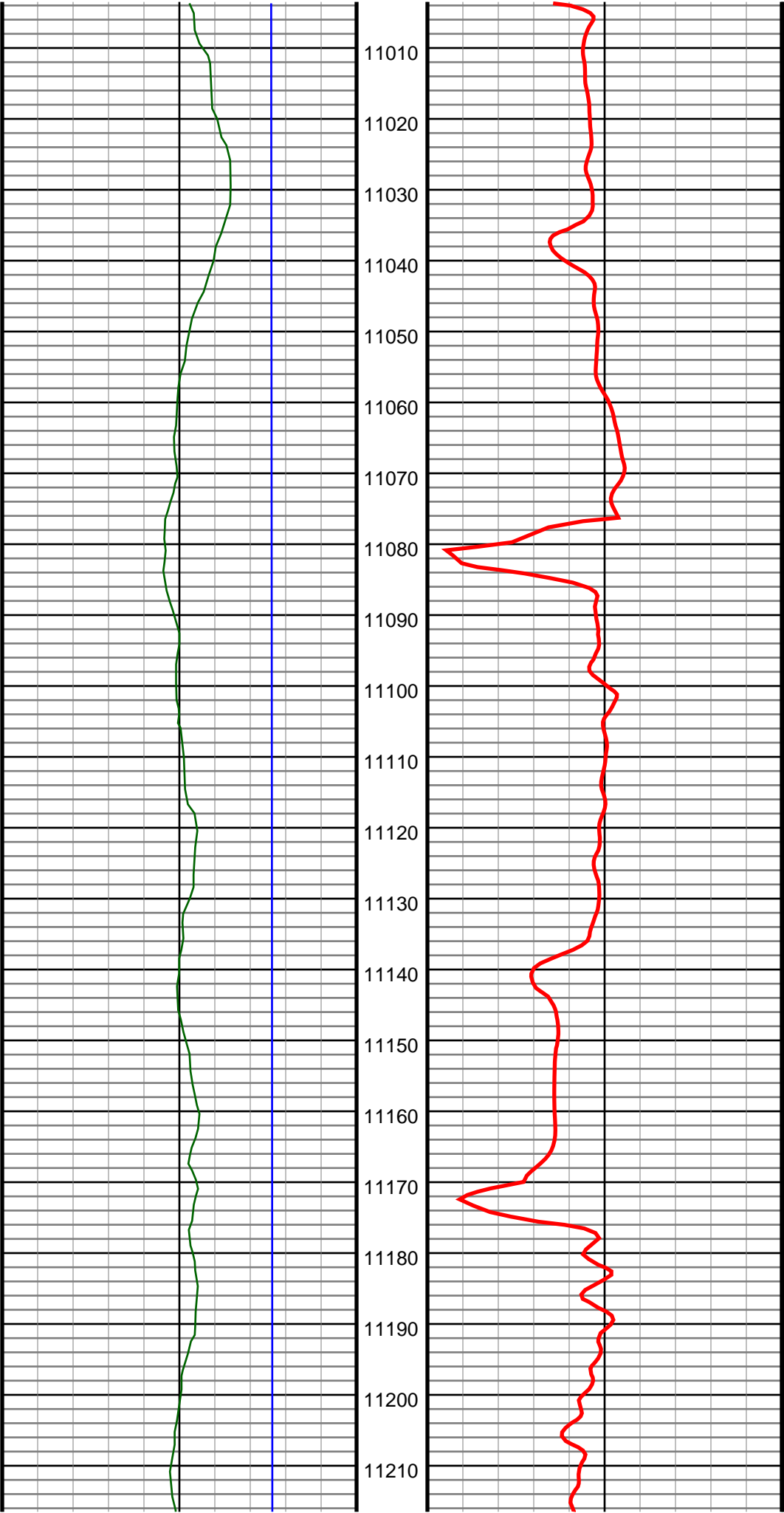

#128 MD(11019.00) Inc(88.5) Azm(270.0) TVD(6911.11)
VS(4210.75) NS(215.93) EW(-4206.77) TEMP(0.0)

#129 MD(11111.00) Inc(89.0) Azm(269.5) TVD(6913.12)
VS(4302.69) NS(215.53) EW(-4298.75) TEMP(0.0)

#130 MD(11202.00) Inc(89.1) Azm(269.8) TVD(6914.63)
VS(4393.64) NS(214.97) EW(-4389.73) TEMP(0.0)

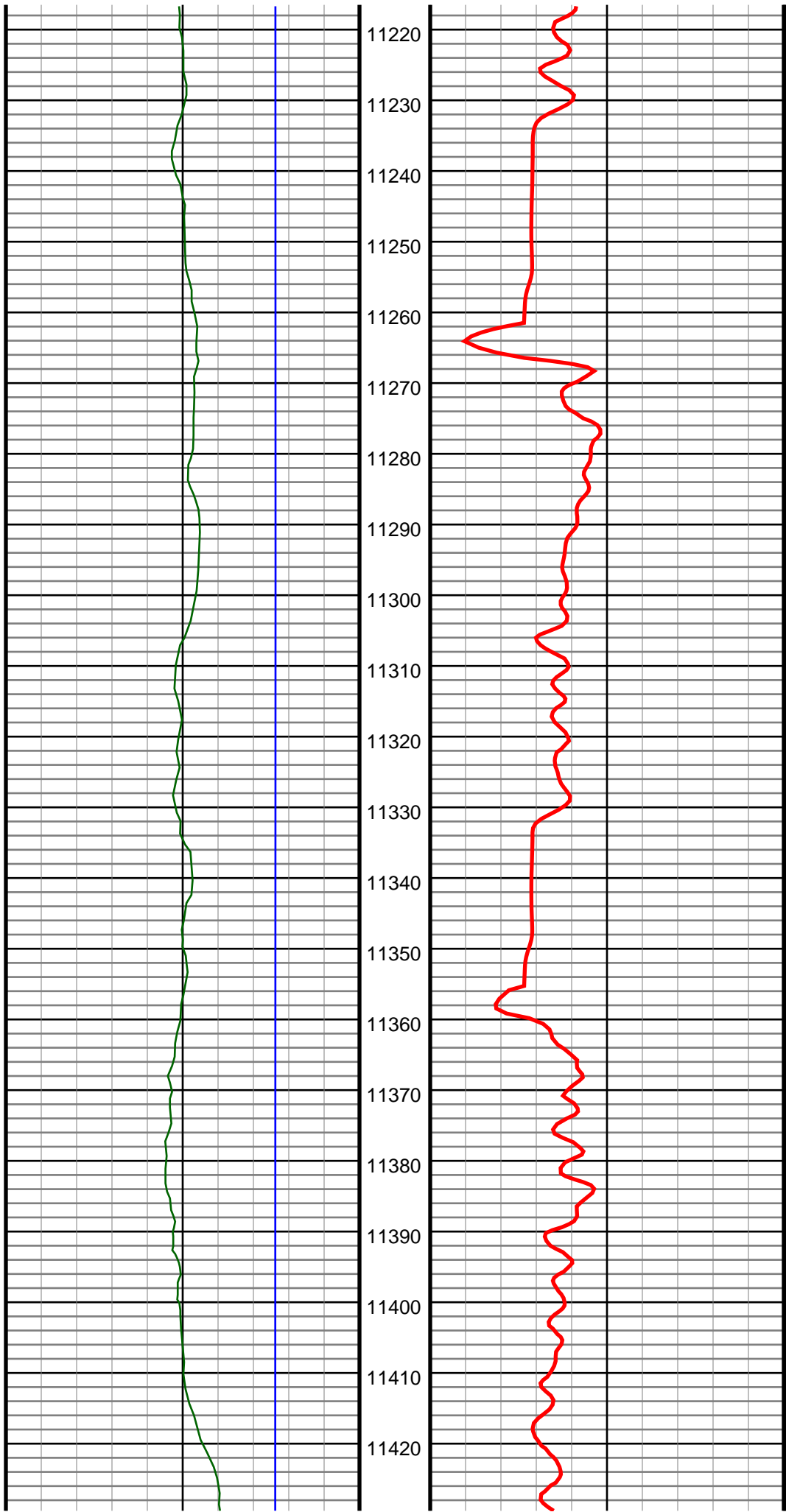

#131 MD(11297.00) Inc(90.3) Azm(270.5) TVD(6915.13)
VS(4488.61) NS(215.22) EW(-4484.73) TEMP(0.0)

#132 MD(11391.00) Inc(90.7) Azm(270.5) TVD(6914.31)
VS(4582.60) NS(216.04) EW(-4578.72) TEMP(0.0)

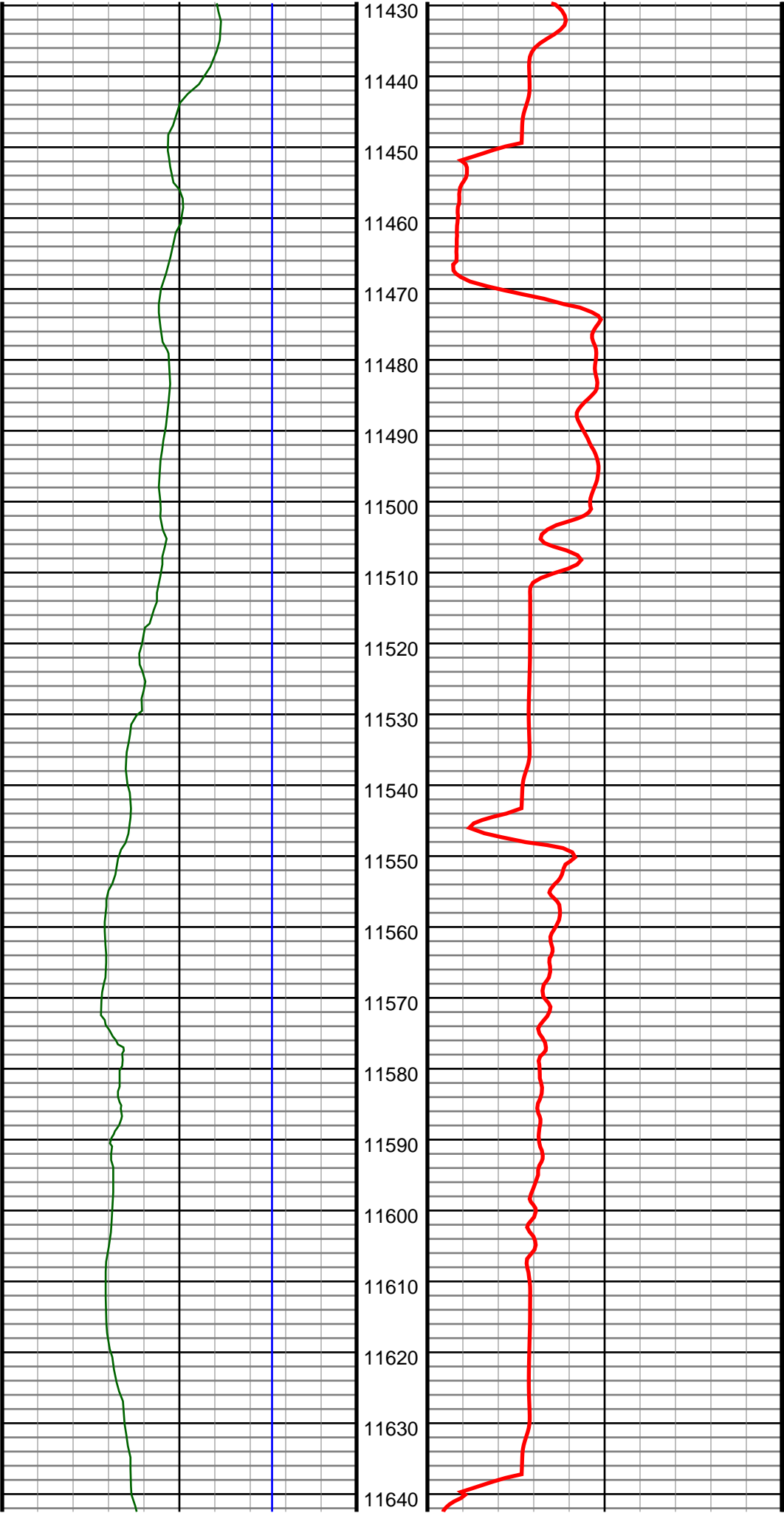

#133 MD(11485.00) Inc(89.9) Azm(268.8) TVD(6913.81)
VS(4676.55) NS(215.47) EW(-4672.71) TEMP(0.0)

#134 MD(11579.00) Inc(90.4) Azm(268.4) TVD(6913.57)
VS(4770.44) NS(213.17) EW(-4766.68) TEMP(0.0)

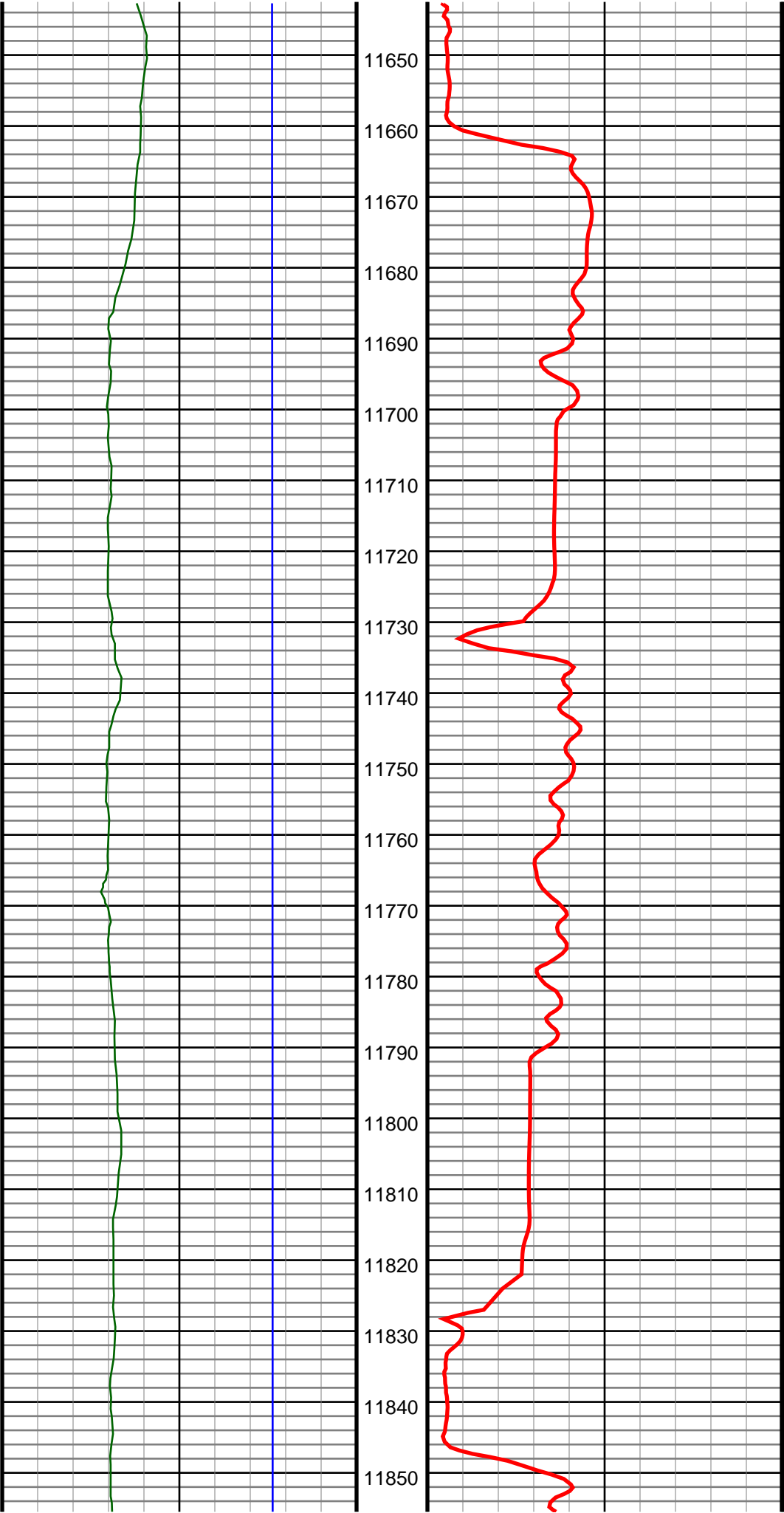

#135 MD(11674.00) Inc(89.0) Azm(268.2) TVD(6914.06)
VS(4865.29) NS(210.35) EW(-4861.64) TEMP(0.0)

#136 MD(11768.00) Inc(89.4) Azm(268.4) TVD(6915.38)
VS(4959.15) NS(207.56) EW(-4955.59) TEMP(0.0)

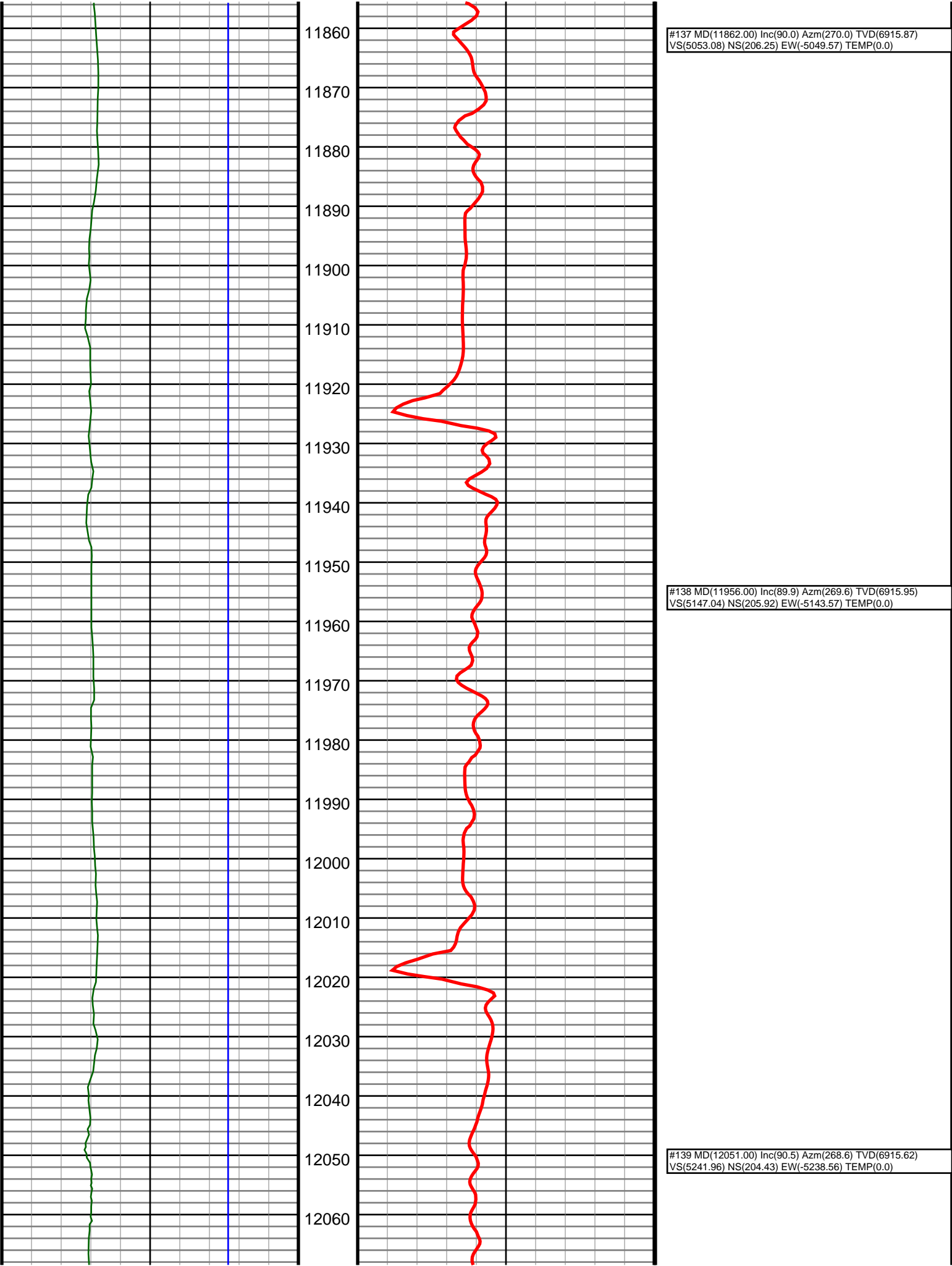

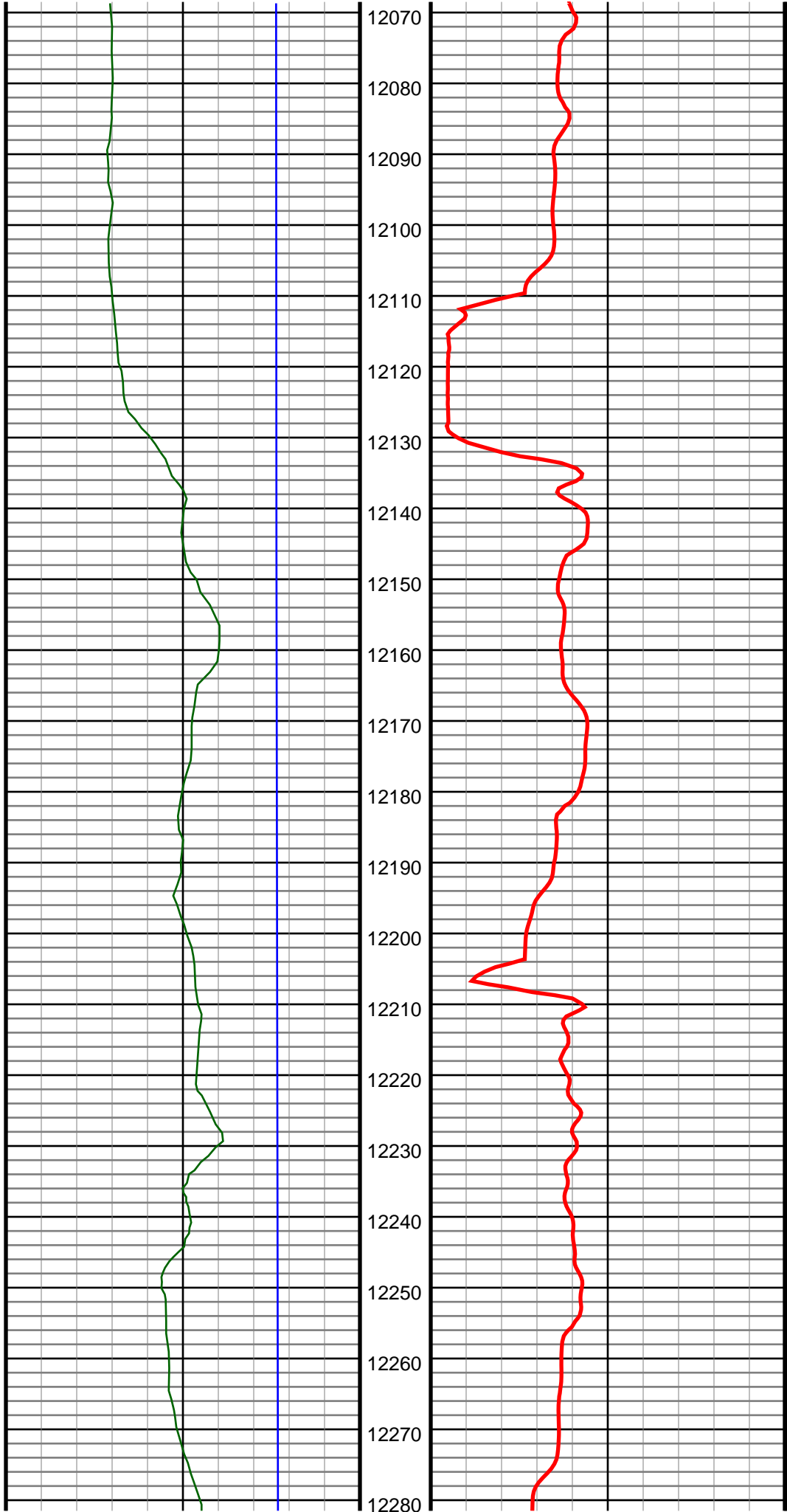

#140 MD(12145.00) Inc(87.8) Azm(269.3) TVD(6917.01)
VS(5335.86) NS(202.71) EW(-5332.52) TEMP(0.0)

#141 MD(12239.00) Inc(87.8) Azm(268.9) TVD(6920.62)
VS(5429.72) NS(201.23) EW(-5426.44) TEMP(0.0)

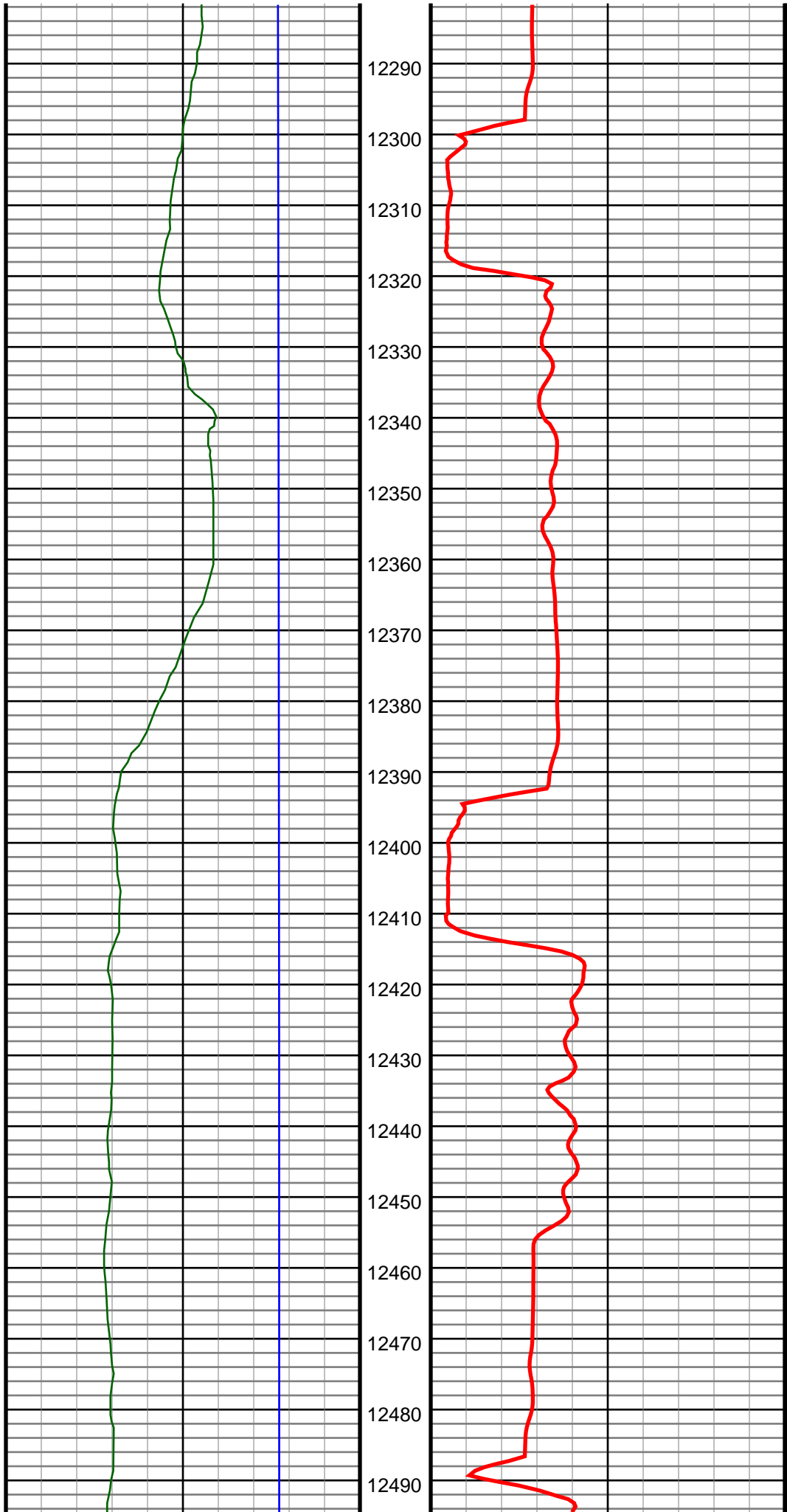

#142 MD(12333.00) Inc(88.1) Azm(270.3) TVD(6923.99)
VS(5523.61) NS(200.58) EW(-5520.38) TEMP(0.0)

#143 MD(12427.00) Inc(89.3) Azm(271.4) TVD(6926.12)
VS(5617.58) NS(201.97) EW(-5614.34) TEMP(0.0)

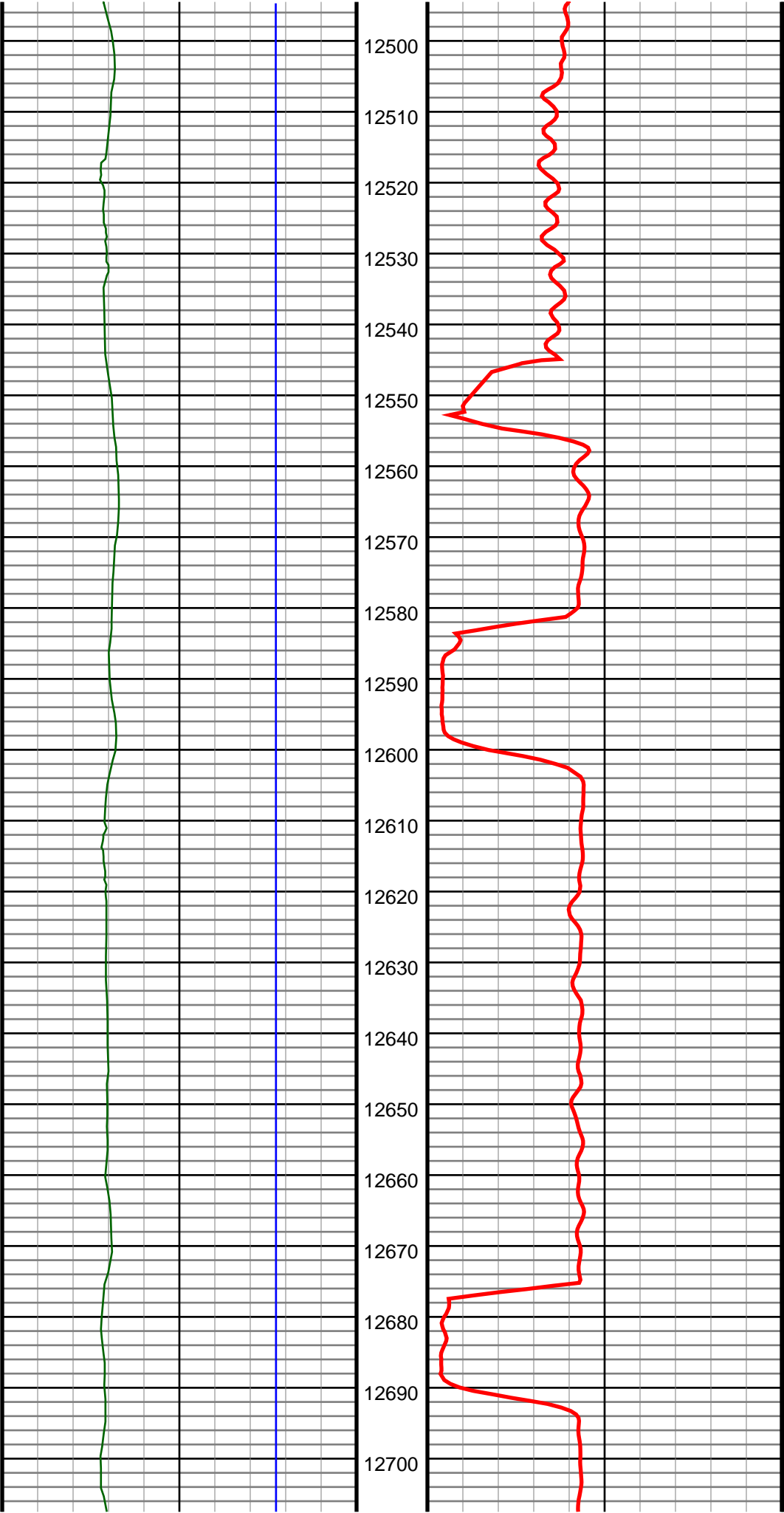

#144 MD(12522.00) Inc(90.3) Azm(271.6) TVD(6926.45)
VS(5712.57) NS(204.46) EW(-5709.31) TEMP(0.0)

#145 MD(12616.00) Inc(89.0) Azm(270.2) TVD(6927.02)
VS(5806.56) NS(205.93) EW(-5803.29) TEMP(0.0)

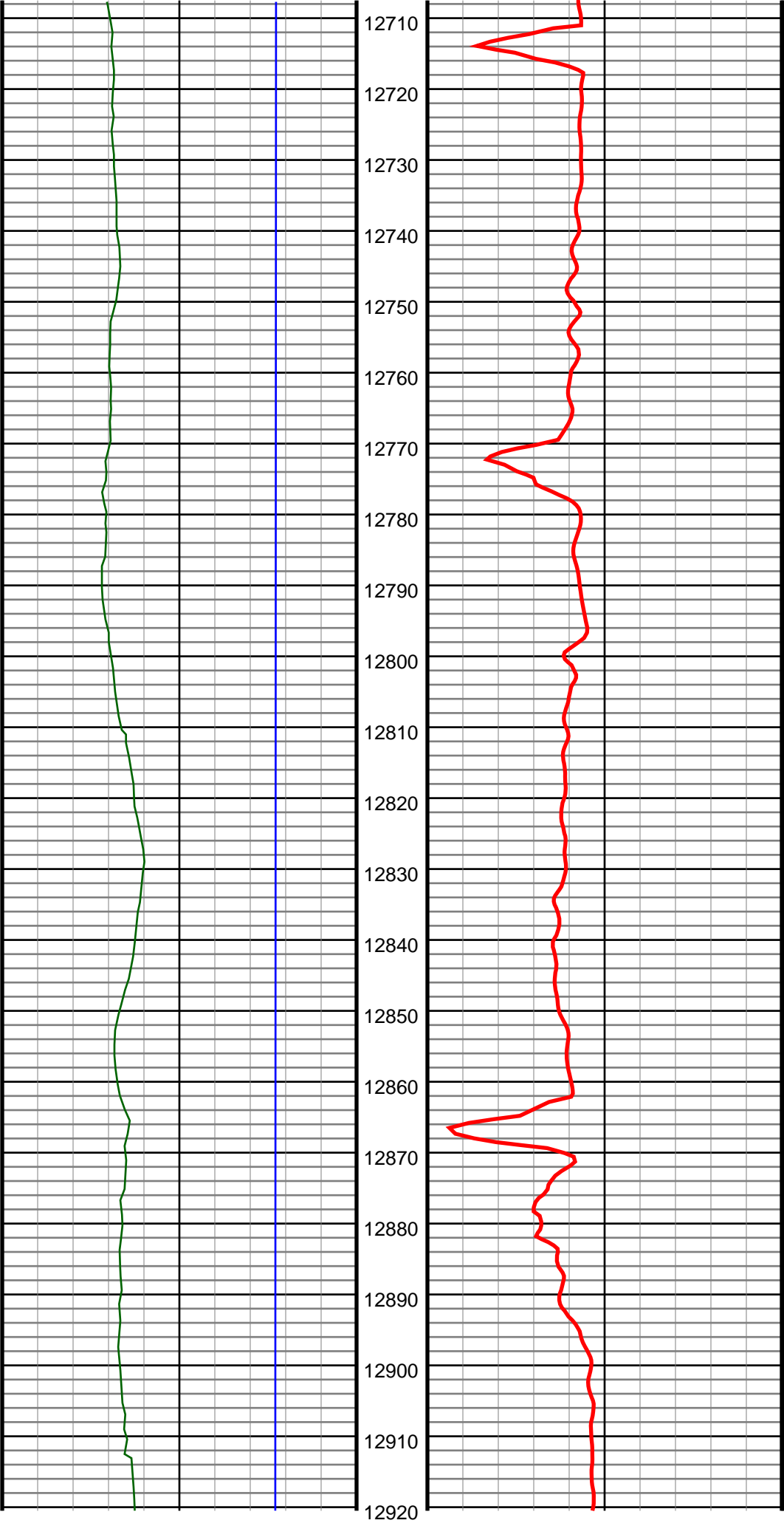

#146 MD(12710.00) Inc(90.7) Azm(270.2) TVD(6927.27)
VS(5900.54) NS(206.26) EW(-5897.28) TEMP(0.0)

#147 MD(12804.00) Inc(90.7) Azm(268.8) TVD(6926.12)
VS(5994.48) NS(205.44) EW(-5991.27) TEMP(0.0)

#148 MD(12899.00) Inc(90.7) Azm(269.6) TVD(6924.96)
VS(6089.40) NS(204.12) EW(-6086.25) TEMP(0.0)

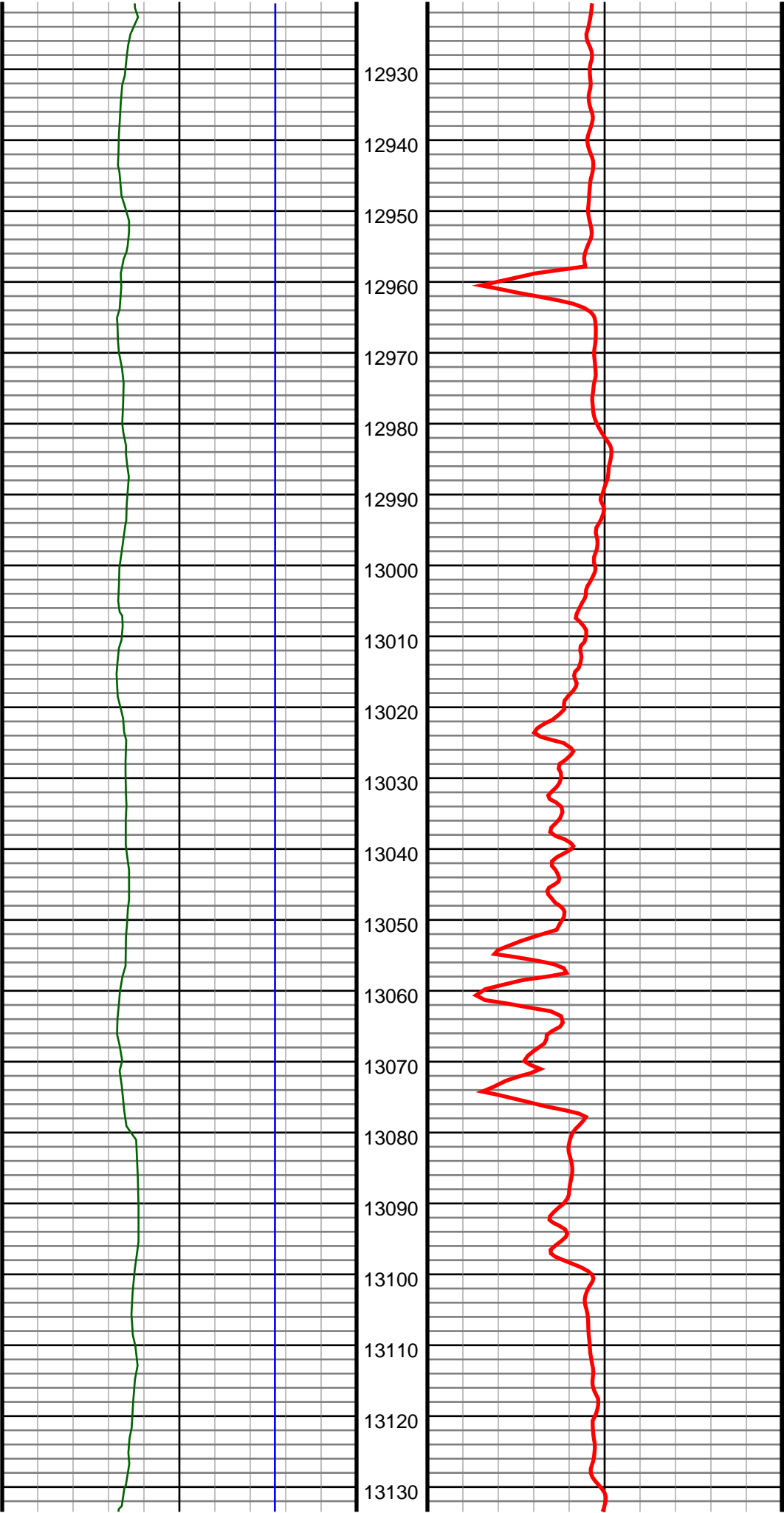

#149 MD(12993.00) Inc(90.3) Azm(269.6) TVD(6924.14)
VS(6183.36) NS(203.46) EW(-6180.25) TEMP(0.0)

#150 MD(13087.00) Inc(90.3) Azm(269.1) TVD(6923.65)
VS(6277.29) NS(202.39) EW(-6274.24) TEMP(0.0)

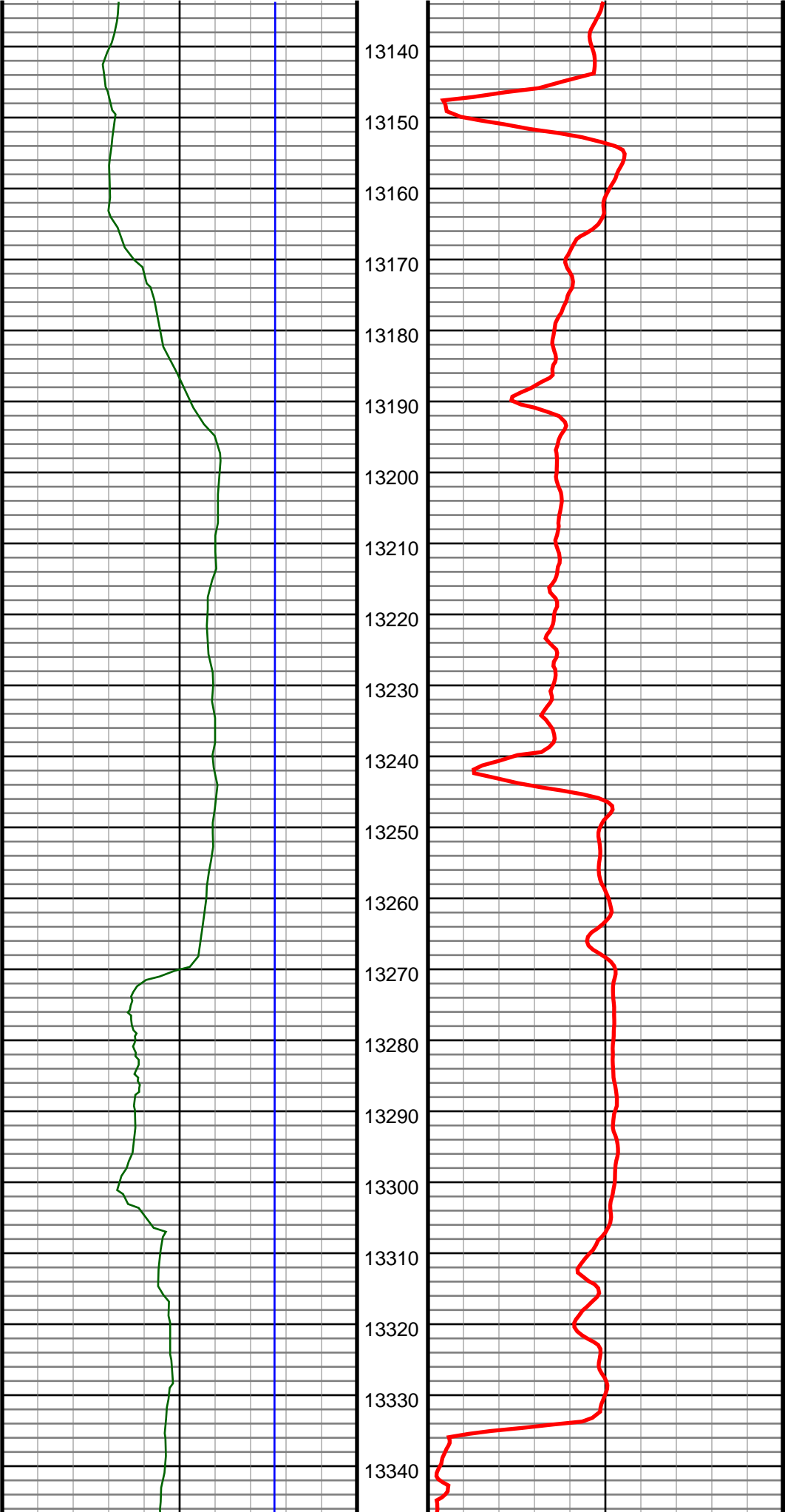

#151 MD(13181.00) Inc(90.6) Azm(269.3) TVD(6922.91)
VS(6371.22) NS(201.08) EW(-6368.23) TEMP(0.0)

#152 MD(13275.00) Inc(91.0) Azm(268.9) TVD(6921.60)
VS(6465.14) NS(199.60) EW(-6462.21) TEMP(0.0)

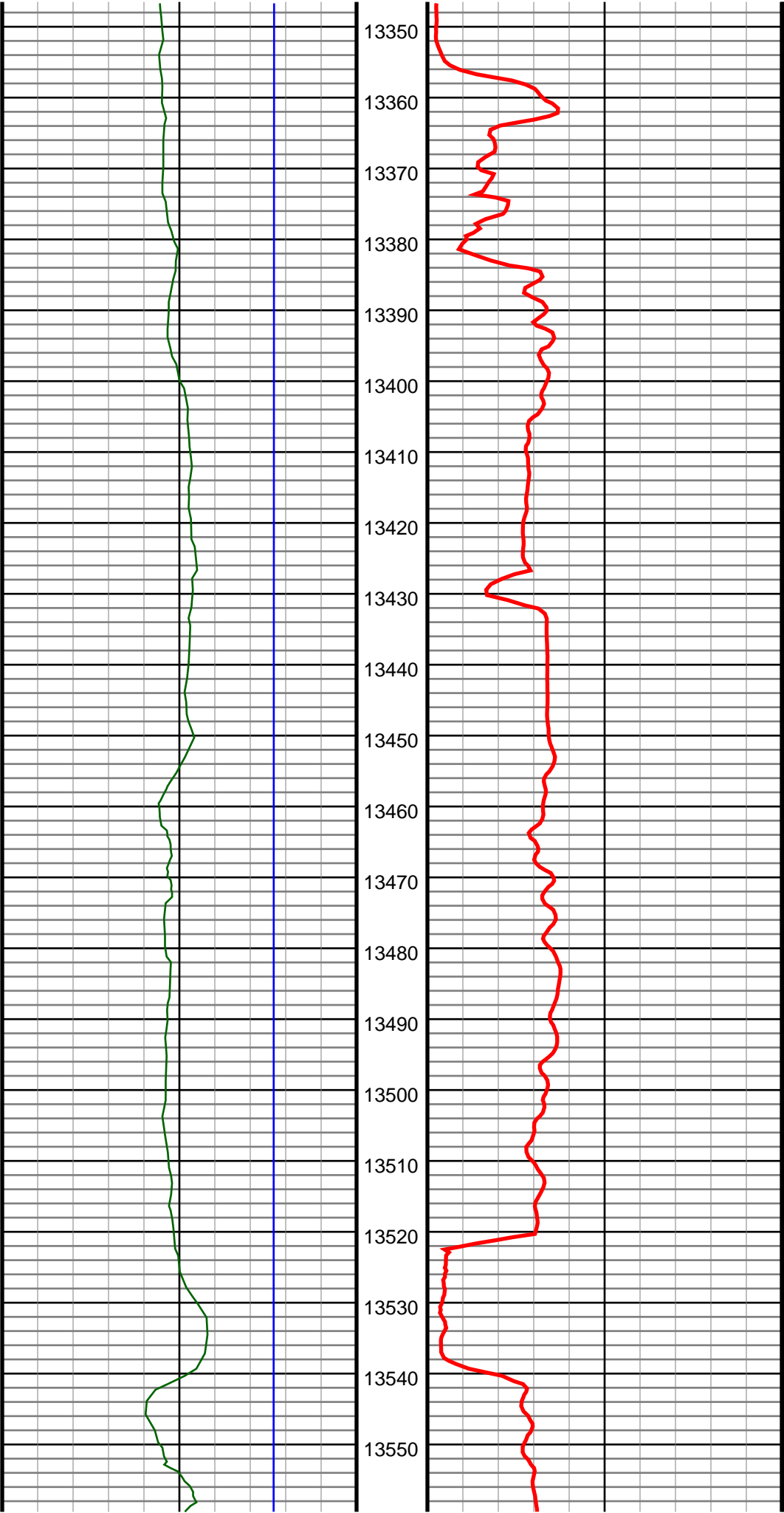

#153 MD(13369.00) Inc(90.4) Azm(270.2) TVD(6920.45)
VS(6559.08) NS(198.87) EW(-6556.19) TEMP(0.0)

#154 MD(13463.00) Inc(90.7) Azm(270.2) TVD(6919.55)
VS(6653.06) NS(199.19) EW(-6650.19) TEMP(0.0)

#155 MD(13557.00) Inc(89.8) Azm(268.9) TVD(6919.14)
VS(6747.01) NS(198.46) EW(-6744.18) TEMP(0.0)

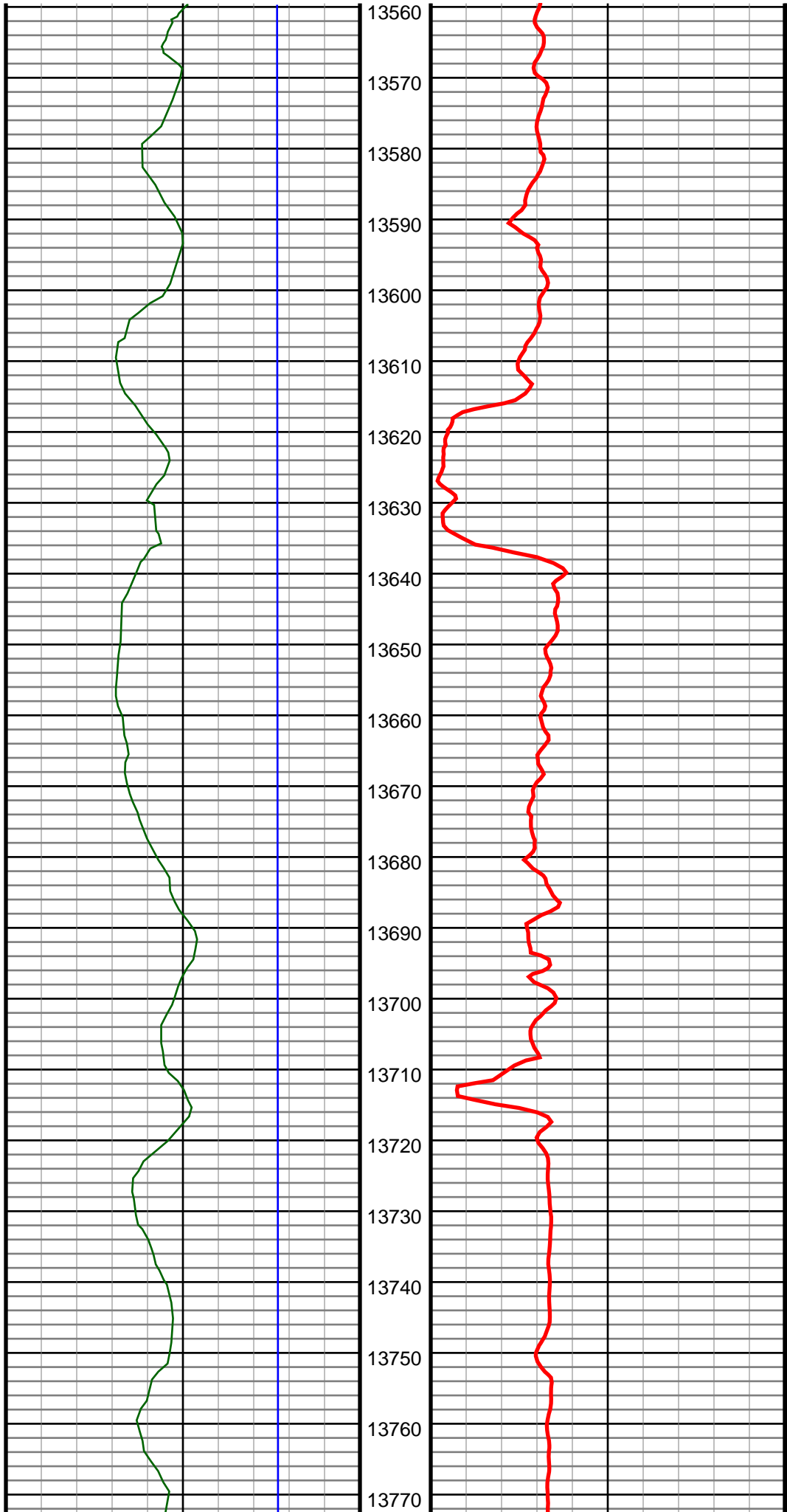

#156 MD(13651.00) Inc(88.7) Azm(268.9) TVD(6920.37)
VS(6840.91) NS(196.65) EW(-6838.16) TEMP(0.0)

#157 MD(13745.00) Inc(89.3) Azm(268.6) TVD(6922.01)
VS(6934.79) NS(194.60) EW(-6932.12) TEMP(0.0)

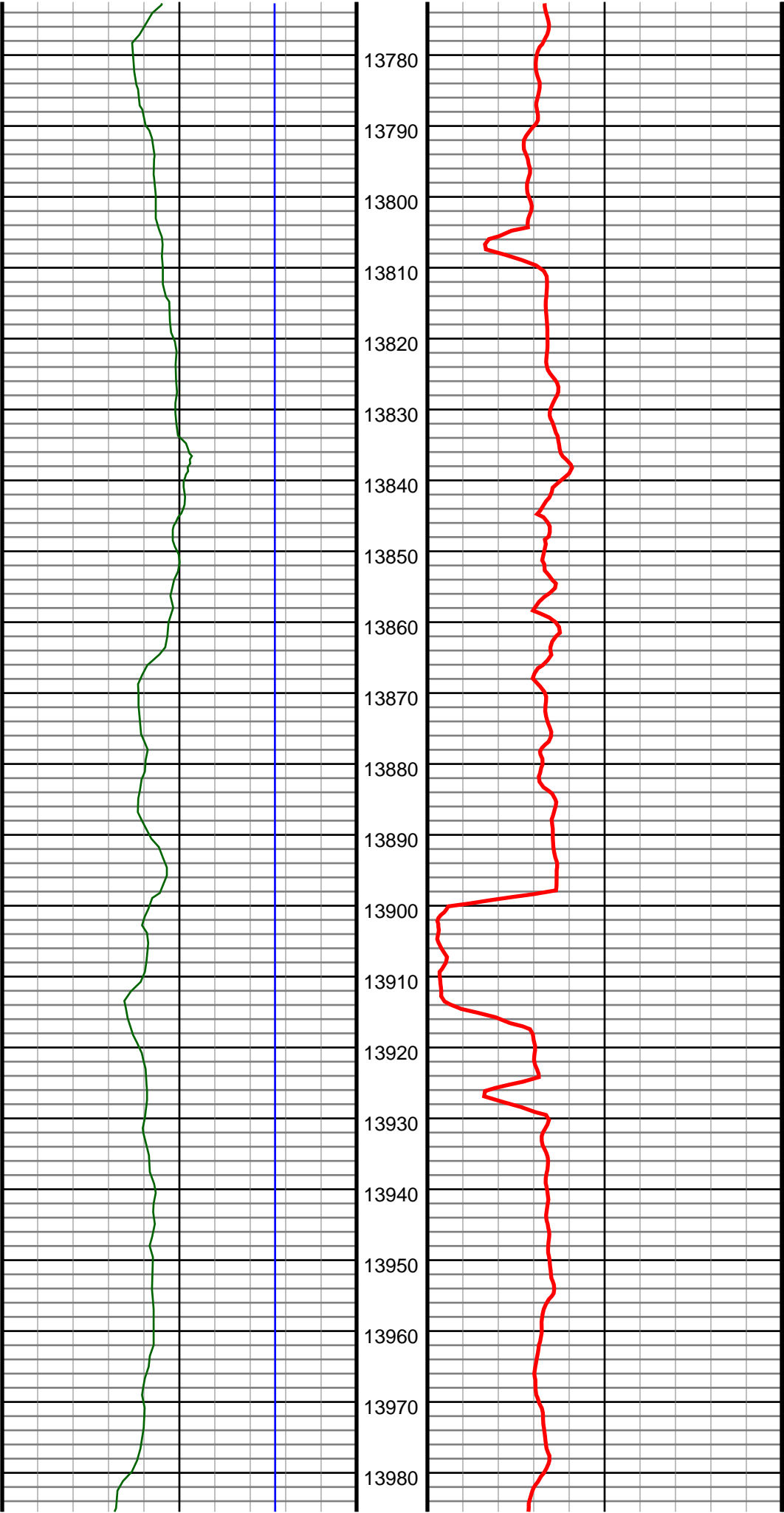

#158 MD(13839.00) Inc(89.3) Azm(268.1) TVD(6923.16)
VS(7028.66) NS(191.89) EW(-7026.07) TEMP(0.0)

#159 MD(13934.00) Inc(89.6) Azm(269.3) TVD(6924.07)
VS(7123.55) NS(189.74) EW(-7121.04) TEMP(0.0)

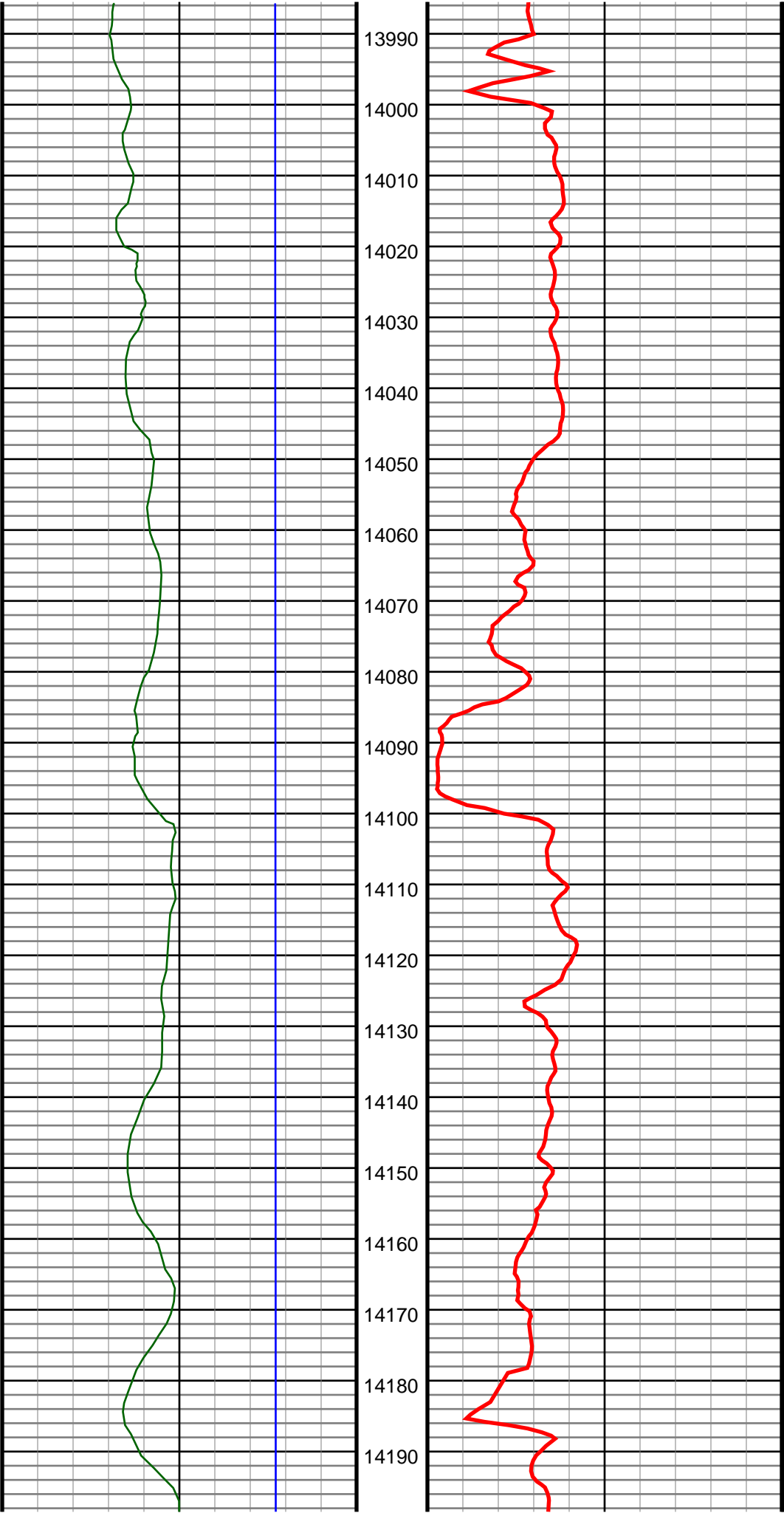

#160 MD(14028.00) Inc(89.7) Azm(269.8) TVD(6924.64)
VS(7217.50) NS(189.00) EW(-7215.04) TEMP(0.0)

#161 MD(14122.00) Inc(89.3) Azm(271.2) TVD(6925.46)
VS(7311.48) NS(189.82) EW(-7309.03) TEMP(0.0)

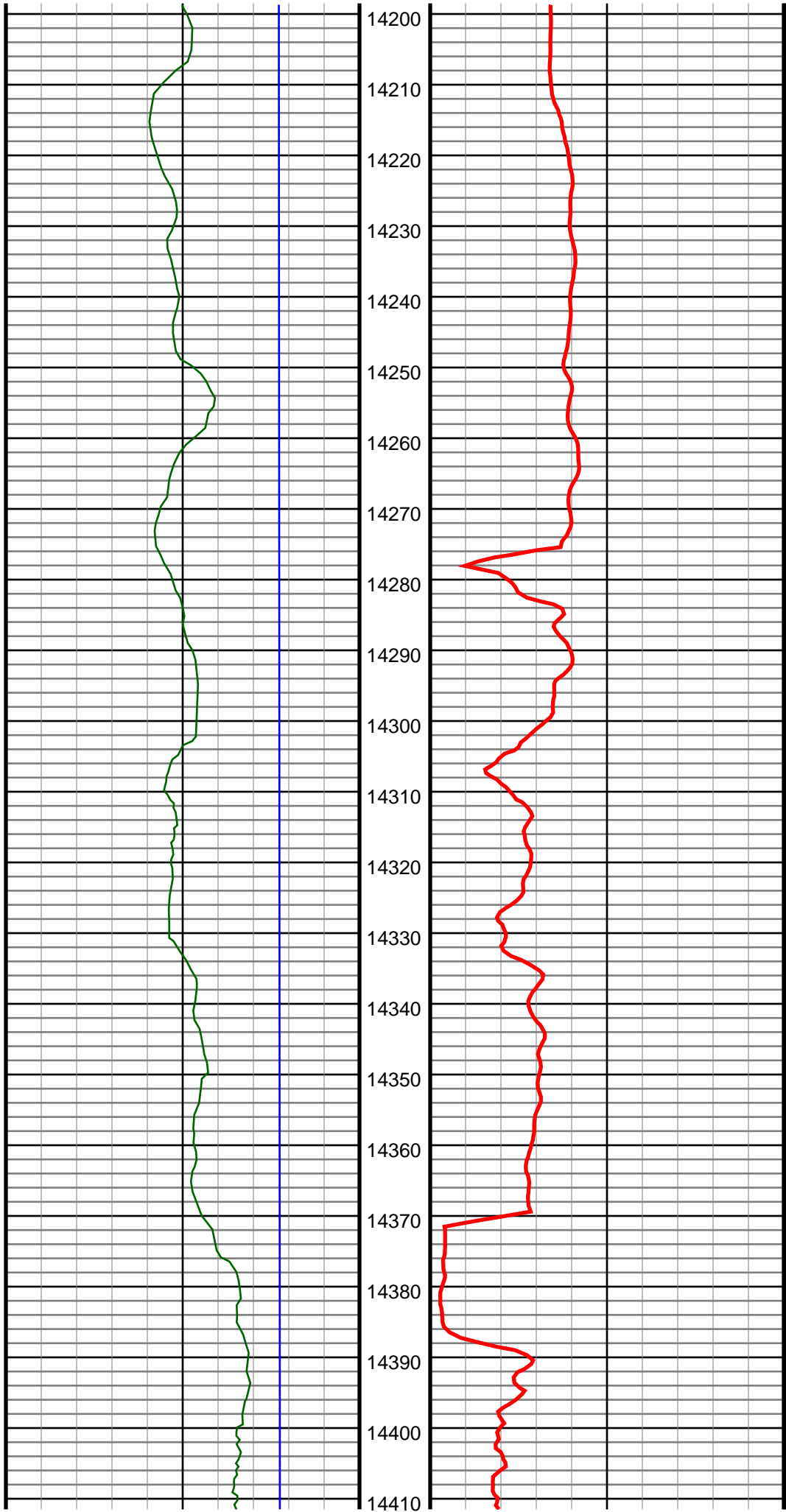

#162 MD(14216.00) Inc(89.4) Azm(270.9) TVD(6926.53)
VS(7405.47) NS(191.54) EW(-7403.00) TEMP(0.0)

#163 MD(14311.00) Inc(88.6) Azm(270.3) TVD(6928.19)
VS(7500.45) NS(192.54) EW(-7497.98) TEMP(0.0)

#164 MD(14405.00) Inc(89.5) Azm(271.2) TVD(6929.75)
VS(7594.43) NS(193.77) EW(-7591.96) TEMP(0.0)

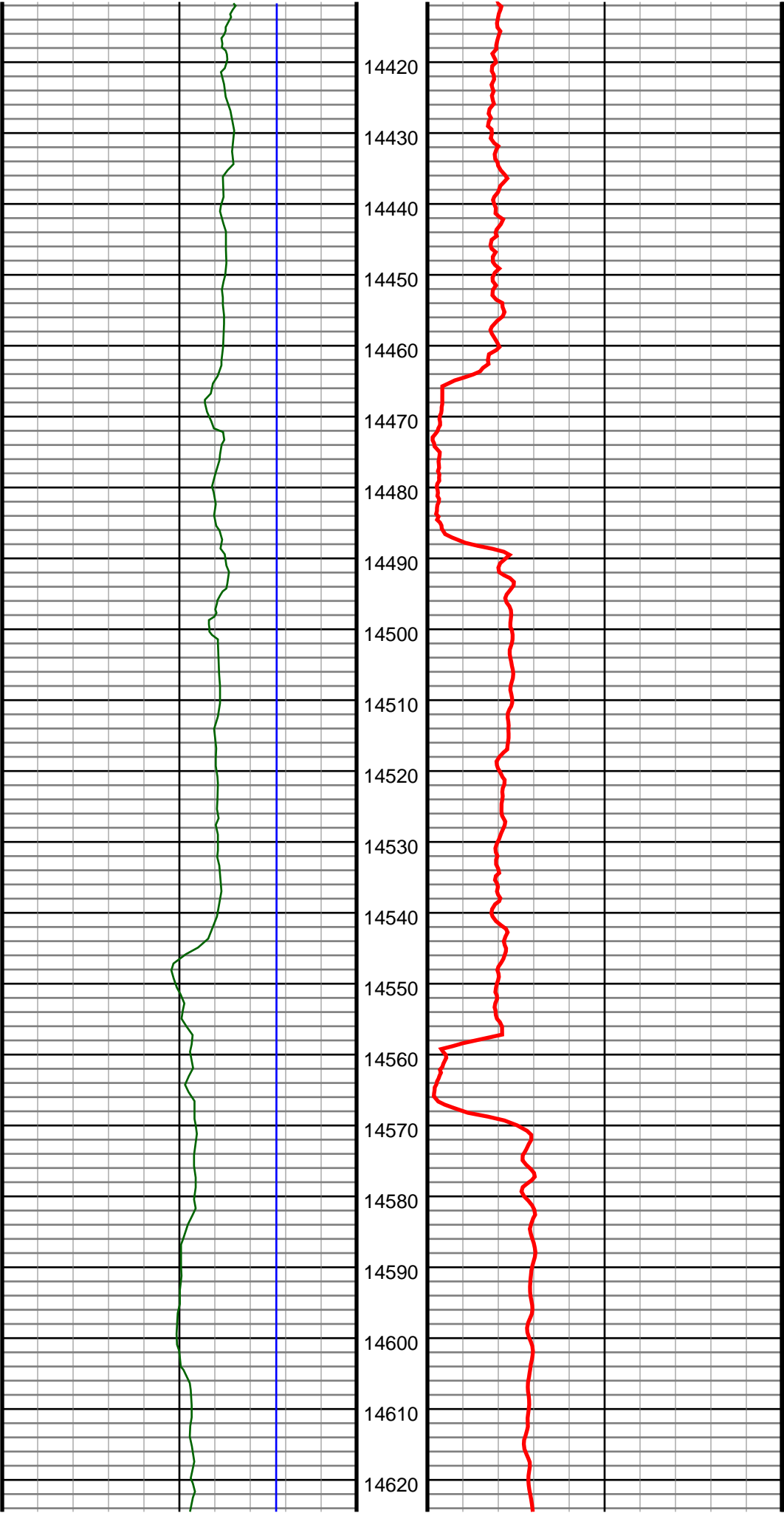

#165 MD(14499.00) Inc(90.8) Azm(271.2) TVD(6929.50)
VS(7688.42) NS(195.74) EW(-7685.94) TEMP(0.0)

#166 MD(14593.00) Inc(90.7) Azm(269.5) TVD(6928.27)
VS(7782.40) NS(196.31) EW(-7779.92) TEMP(0.0)

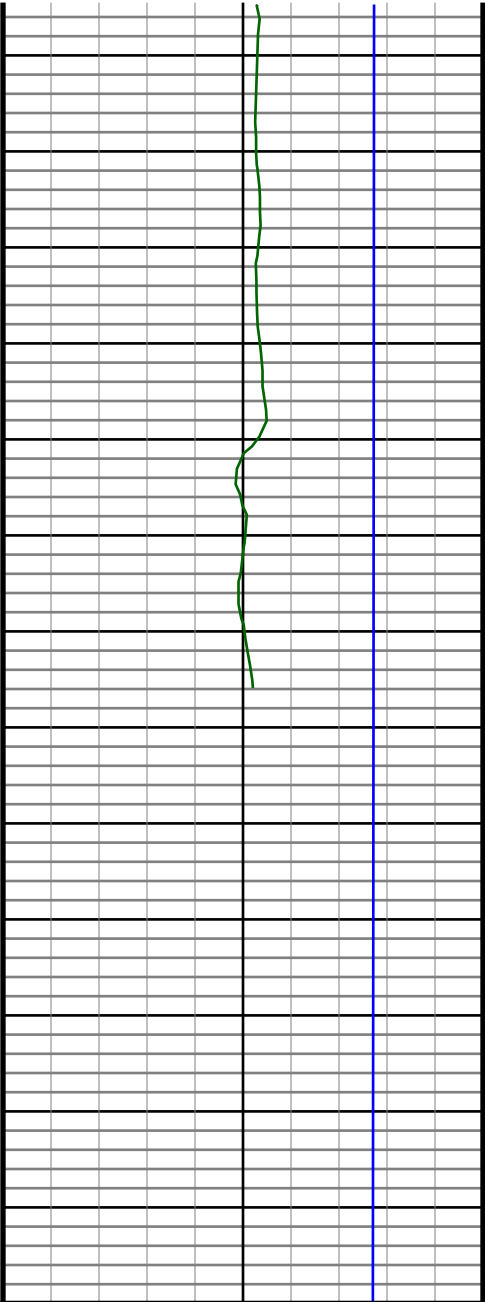

14630
14640
14650
14660
14670
14680
14690
14700
14710
14720
14730
14740
14750
14760

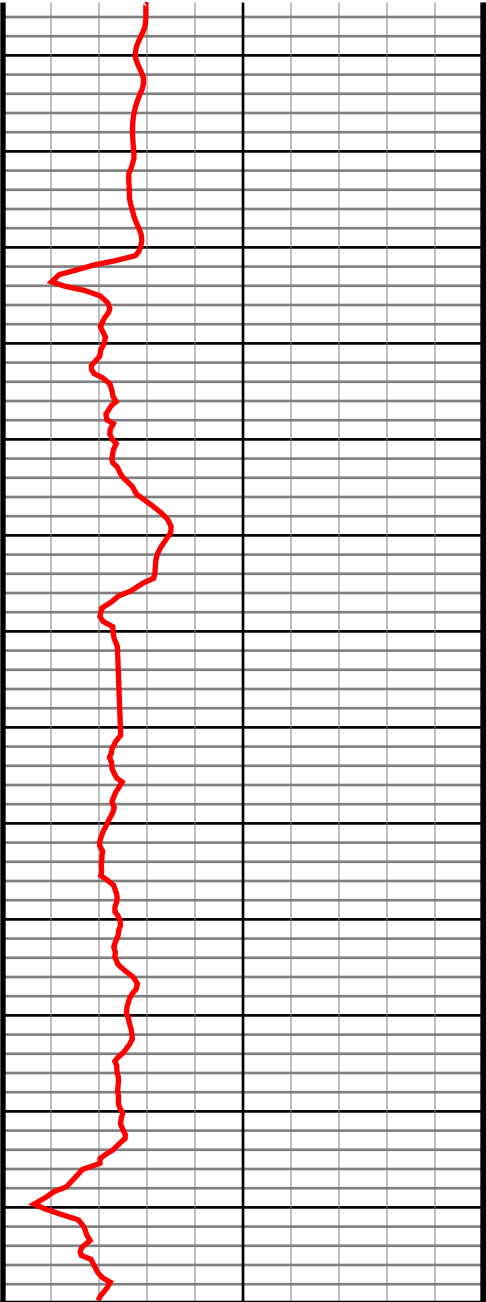

#167 MD(14700.00) Inc(91.5) Azm(270.9) TVD(6926.21)
VS(7889.35) NS(196.68) EW(-7886.90) TEMP(0.0)

