



December 15, 2015

Mr. Paul Schwarz  
Anadarko Petroleum Corporation  
1099 18th Street, Suite 1800  
Denver, Colorado 80202

**RE: Form 4 (Interim Reclamation Completion Notice)  
Camp 38C-26HZ (Location: 327420)  
Kerr McGee Oil & Gas Onshore LP (Operator: 47120)**

Dear Mr. Schwarz:

Apex Companies, LLC (Apex) is pleased to present this letter to Anadarko Petroleum Corporation (Anadarko) and Kerr McGee Oil & Gas Onshore LP documenting the results of a vegetation assessment that demonstrates successful completion of interim reclamation efforts on the Camp 38C-26HZ (327420) located in Weld County, Colorado.

Based on communications with Anadarko personnel and subsequent site visits, Apex inspectors confirmed that the unused portions of the reduced production footprint have been stabilized and seeded with Anadarko Dryland Pasture Mix. This seed mixture consists of Tetraploid Perennial Ryegrass (19.68%), Smooth Brome, Lincoln (18.66%), Intermediate Wheatgrass, Oahe (14.76%), Dahurian Wildrye (14.44%), Orchardgrass, Paiute (14.29%), and Pubescent Wheatgrass Luna (13.35%).

On July 7, 2015, modified step-point vegetation surveys were conducted on the reclaimed portion of the well pad, and on adjacent undisturbed reference areas. Foliar and basal cover, along with non-vegetated, and noxious weed occurrences were documented; 100 survey points were recorded within the reclaimed disturbance and 100 survey points were recorded within the undisturbed reference area. All noxious weeds as defined by the Colorado Department of Agriculture were excluded from the vegetative coverage calculation.

Survey results indicate the reclaimed area has a foliar vegetative cover that is 138.27% of the undisturbed reference area. Vegetation survey results are provided in the attached vegetation survey summary tables and data sheets. Based on the results of the survey, interim reclamation as defined by COGCC rule 1003.e (2) has been achieved. Photographs required by Rule 1003.e (3) are also attached.

Apex appreciates the opportunity to provide environmental consulting services to Anadarko with this project. Should you have any questions or require additional information, please don't hesitate to contact me.

Sincerely,  
**Apex Companies, LLC**

A handwritten signature in black ink, appearing to read 'Chris Hines', written over a horizontal line.

Chris Hines  
Project Manager  
970-261-1127  
[chris.hines@apexcos.com](mailto:chris.hines@apexcos.com)

Attachments:

1. Vegetation Survey (Summary of Findings)
2. Site Diagram
3. Topographic Location Map
4. Vegetation Survey (Photos)
5. Vegetation Survey (Field Data Tables)



## Vegetation Survey (Summary of Field Data)

<b>Client</b>	Kerr McGee Oil & Gas Onshore LLC
<b>COGCC Location Name (ID)</b>	Camp 38C-26HZ (327420)
<b>Assessment Date</b>	7/7/2015
<b>Inspector Name - Title</b>	Tyler Dooley-Environmental Specialist
<b>Data Processor Name - Title</b>	Tyler Dooley- Environmental Specialist

Based on the survey methodology, the Foliar Cover % in each survey area is calculated by summing the total number of foliar occurrences, minus noxious weeds, and dividing by the total occurrences in the transect. For this location:

<b>Reclaim Area (Foliar Cover)</b>	<b>Reference Area (Foliar Cover)</b>
$(46 + 4 + 0) / 158 =$ <b>31.65%</b>	$(16 + 8 + 14) / 166 =$ <b>22.89%</b>

The Percent of Reference (%) used to evaluate each reclaim area for compliance with COGCC Rule 1003.e(2) for determining interim reclamation success, is calculated by dividing the Foliar Cover % in the Reclaim Area by the Foliar Cover % in the Reference Area. For this location:

<b>Percent of Reference (Reclaim % / Reference %)</b>
$31.65\% / 22.89\% =$ <b>138.27%</b>

### Reclaim Area Vegetation

Foliar Cover	31.65%
Basal Cover	25.32%
Non Vegetated	37.97%
Noxious Weeds	5.06%
<b>QA Total</b> (must equal 100)	<b>100.00%</b>
Grass (Foliar)	46
Forb (Foliar)	4
Shrubs (Foliar)	0
Noxious Weed (Foliar)	6
Grass (Basal)	38
Forb (Basal)	2
Shrubs (Basal)	0
Noxious Weed (Basal)	2
Bare Ground	26
Litter	34
Rock	0
<b>Total Occurrences</b>	<b>158</b>

### Reference Area Vegetation

Foliar Cover	22.89%
Basal Cover	10.84%
Non Vegetated	32.53%
Noxious Weeds	33.73%
<b>QA Total</b> (must equal 100)	<b>100.00%</b>
Grass (Foliar)	16
Forb (Foliar)	8
Shrubs (Foliar)	14
Noxious Weed (Foliar)	26
Grass (Basal)	6
Forb (Basal)	6
Shrubs (Basal)	6
Noxious Weed (Basal)	30
Bare Ground	4
Litter	50
Rock	0
<b>Total Occurrences</b>	<b>166</b>

## Vegetation Survey Site Map

Camp 38C-26HZ  
(327420)

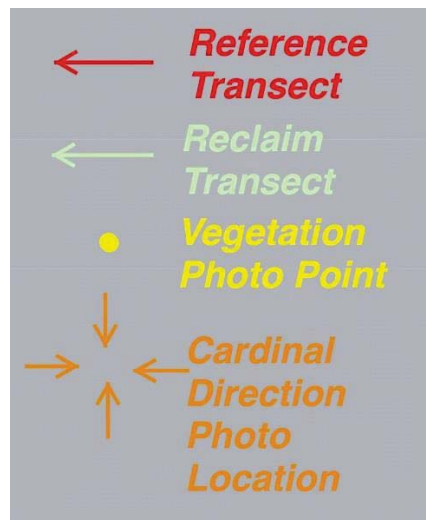
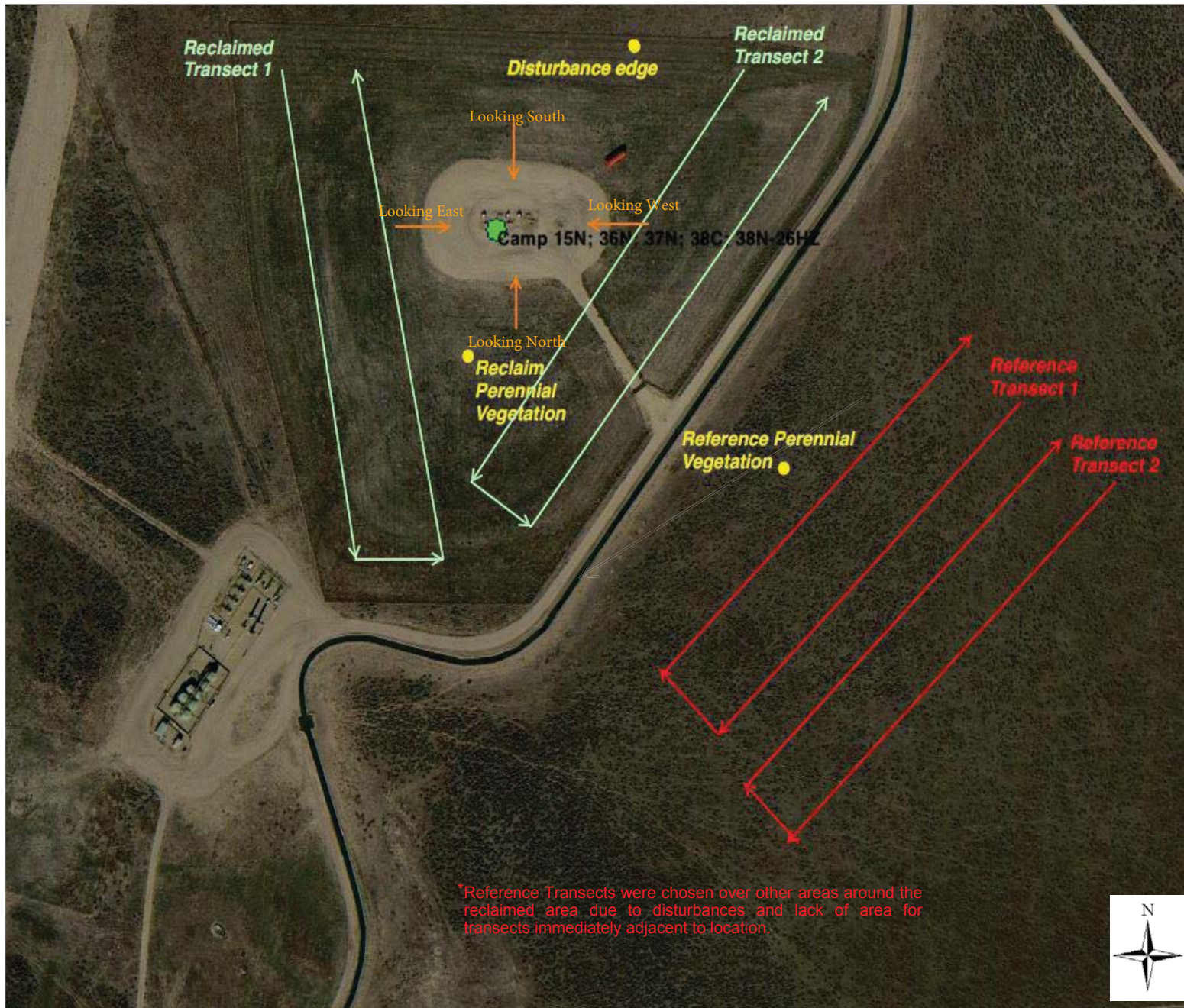

Legal Description: NENE, Sec 26,  
T3N-R66W  
County: Weld

Land Use: Rangeland  
Reference Area Cover: 22.89%  
Reclamation Cover: 31.65%  
Cover Ratio  
(Reclaim/Reference): 138.27%

Inspector: Tyler Dooley  
Assessment Date: July 7, 2015



# Camp 38C-26HZ (327420) Topographic Location Map

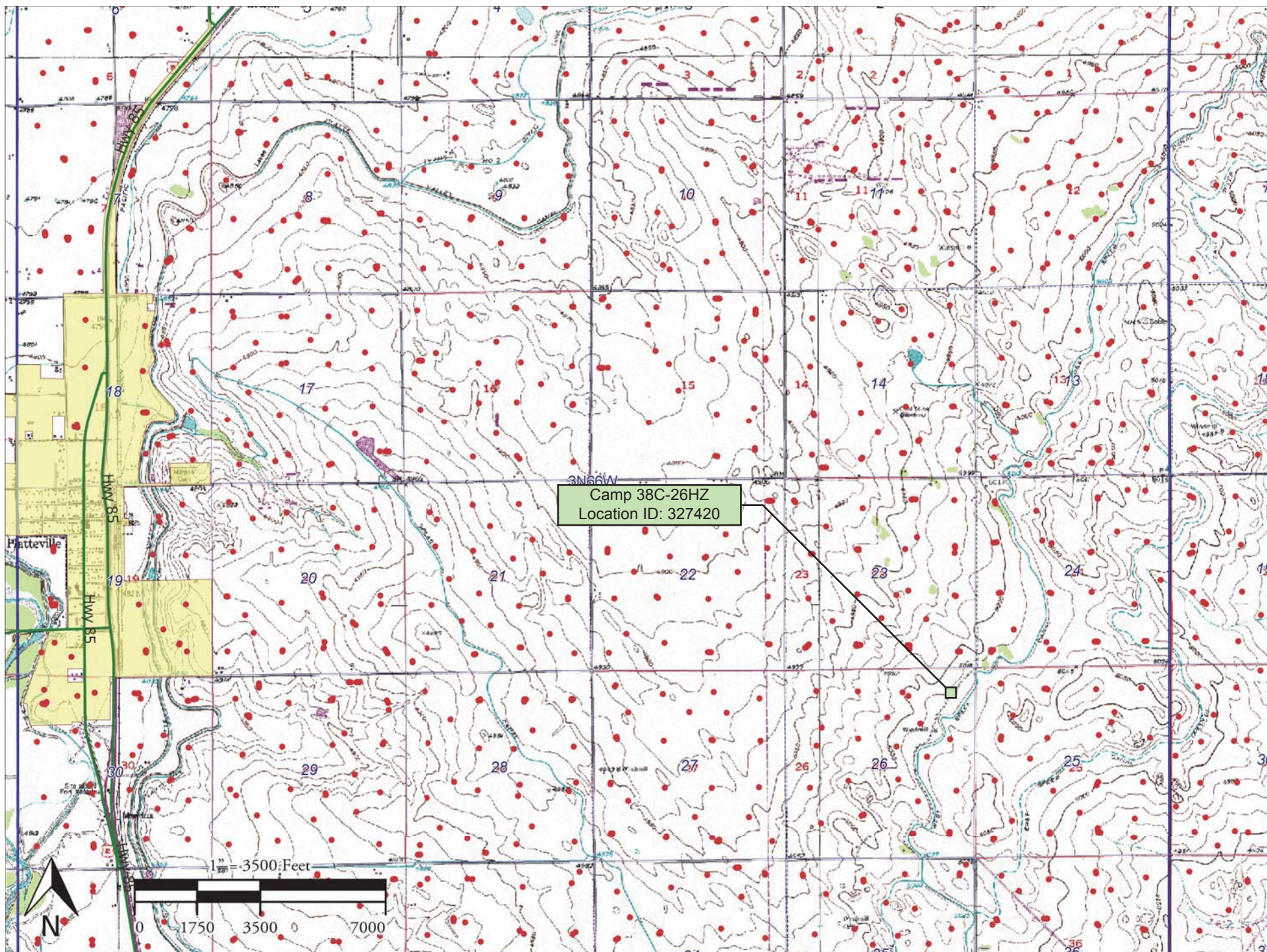



Edge of Disturbance on North Side of Pad  
Looking West  
40.202394° / -104.736608°





**Kerr McGee Oil & Gas Onshore LP**  
**Form 4 (Interim Reclamation Completion Notice)**  
**Camp 38C-26HZ (327420)**

Vegetation Assessment  
Completed - July 7, 2015





Reclaim Area Vegetation  
40.201086° / -104.737794°





Reclaim Transect 1  
Looking Southeast  
40.202308° / -104.738874°



Reclaim Transect 2  
Looking Southwest  
40.202314° / -104.736055°





Reference Area Vegetation  
40.200600° / -104.735905°





Reference Transect 1  
Looking Southwest  
40.200825° / -104.734305°



Reference Transect 2  
Looking Southwest  
40.200496° / -104.733610°





**VEGETATION MONITORING FORM - Kerr McGee Oil & Gas Onshore LLC**

COGCC Location Name (ID): Camp 38C-26HZ (327420)

CO #: COP0115

Date of Assessment - 07/07/2015

Transect ID - Reclaim 1

Length of Transect (ft.) - 1150

Transect Type



Reclamation



Reference

Inspector(s) (Name and Title) - Zac Tuthill- Environmental Scientist 1

Weather at Time of Inspection - Cloudy 65

Method - Step Point

Point	Foliar		Basal		Non-Vegetative
	Type	Species	Type	Species	
1	Noxious Weed	Bromus tectorum	B-Noxious Weed	Bromus tectorum	-
2	-		-		Bare Ground
3	Grass	Thinopyrum intermedia	B-Grass	Thinopyrum intermedia	-
4	-		-		Litter
5	Forb	Other spp. 1	B-Forb	Other spp. 1	-
6	Grass	Other spp. 1	B-Grass	Other spp. 1	-
7	Grass	Other spp. 1	B-Grass	Other spp. 1	Litter
8	-		-		Litter
9	-		-		Litter
10	-		-		Bare Ground
11	Grass	Bromus biebrerrsteinii	B-Grass	Bromus biebrerrsteinii	-
12	-		-		Bare Ground
13	-		-		Bare Ground
14	-		-		Bare Ground
15	Grass	Other spp. 1	B-Grass	Thinopyrum intermedia	-
16	Grass	Bouteloua gracilis	B-Grass	Bouteloua gracilis	-
17	Noxious Weed	Bromus tectorum	-		Litter
18	-		-		Litter
19	Grass	Other spp. 1	B-Grass	Other spp. 1	-
20	Grass	Other spp. 1	-		Litter
21	Grass	Other spp. 1	-		Litter
22	Grass	Other spp. 1	-		Litter
23	Grass	Thinopyrum intermedia	B-Grass	Thinopyrum intermedia	-
24	-		-		Bare Ground
25	Grass	Thinopyrum intermedia	B-Grass	Thinopyrum intermedia	-
26	-		-		Bare Ground
27	-		-		Bare Ground
28	-		-		Bare Ground
29	Grass	Other spp. 1	B-Grass	Other spp. 1	-



Point	Foliar		Basal		Non-Vegetative
	Type	Species	Type	Species	
30	-		-		Litter
31	Forb	Plantago patagonica	-		Litter
32	-		-		Bare Ground
33	Grass	Pascopyrum smithii (Agropyron)	-		Litter
34	Grass	Thinopyrum intermedia	B-Grass	Other spp. 1	-
35	-		-		Bare Ground
36	Grass	Other spp. 1	B-Grass	Other spp. 1	-
37	-		-		Litter
38	-		-		Litter
39	Noxious Weed	Bromus tectorum	-		Litter
40	Grass	Elymus lanceolatus	B-Grass	Elymus lanceolatus	-
41	Grass	Other spp. 1	B-Grass	Thinopyrum intermedia	-
42	Grass	Dactylis glomerata	B-Grass	Dactylis glomerata	-
43	Grass	Elymus trachycaulus	B-Grass	Elymus trachycaulus	-
44	-		-		Bare Ground
45	-		-		Litter
46	-		-		Litter
47	Grass	Other spp. 1	B-Grass	Dactylis glomerata	-
48	Grass	Thinopyrum intermedia	B-Grass	Thinopyrum intermedia	-
49	Grass	Thinopyrum intermedia	B-Grass	Thinopyrum intermedia	-
50	-		-		Bare Ground

#### Photo Requirements

Representative photo looking down the length of each transect; including reference area	<input checked="" type="checkbox"/>	YES	<input type="checkbox"/> NO
Photo facing each cardinal direction (N, E, S, W) from the center looking past well heads.	<input checked="" type="checkbox"/>	YES	<input type="checkbox"/> NO
Representative photo down edge of disturbance	<input checked="" type="checkbox"/>	YES	<input type="checkbox"/> NO
Photo that documents the total cover of live perennial vegetation of the undisturbed area	<input checked="" type="checkbox"/>	YES	<input type="checkbox"/> NO
Photo that documents the total cover of live perennial vegetation of the disturbed area	<input checked="" type="checkbox"/>	YES	<input type="checkbox"/> NO

#### General Notes:

#### INSPECTION CERTIFICATION

I certify that this document and all attachments were prepared by me or under my direction or supervision in accordance with a system designed to assure that qualified personnel properly gather and evaluate the information submitted. The information submitted is, to the best of my knowledge and belief, true, accurate, and complete. I am aware that there are significant penalties for submitting false information, including the possibility of termination.

Inspector (Name)

Zac Tuthill- Environmental Scientist 1



Date: 07/07/2015



**VEGETATION MONITORING FORM - Kerr McGee Oil & Gas Onshore LLC**

COGCC Location Name (ID): Camp 38C-26HZ (327420)

CO #: COP0115

Date of Assessment - 07/07/2015

Transect ID - Reclaim 2

Length of Transect (ft.) - 1150

Transect Type



Reclamation



Reference

Inspector(s) (Name and Title) - Zac Tuthill- Environmental Scientist 1

Weather at Time of Inspection - Cloudy 65

Method - Step Point

Point	Foliar		Basal		Non-Vegetative
	Type	Species	Type	Species	
1	-		-		Litter
2	-		-		Bare Ground
3	Grass	Thinopyrum intermedia	B-Grass	Thinopyrum intermedia	-
4	Grass	Other spp. 1	B-Grass	Other spp. 1	Litter
5	Forb	Other spp. 1	B-Forb	Other spp. 1	-
6	-		-		Litter
7	Grass	Other spp. 1	B-Grass	Other spp. 1	Litter
8	-		-		Litter
9	Grass	Bromus tectorum	B-Noxious Weed	Bromus tectorum	-
10	-		-		Bare Ground
11	Grass	Bromus biebrerrsteinii	B-Grass	Bromus biebrerrsteinii	-
12	-		-		Bare Ground
13	-		-		Bare Ground
14	-		-		Bare Ground
15	Grass	Other spp. 1	B-Grass	Thinopyrum intermedia	-
16	Grass	Bouteloua gracilis	B-Grass	Bouteloua gracilis	-
17	Noxious Weed	Bromus tectorum	-		Litter
18	-		-		Litter
19	Grass	Other spp. 1	B-Grass	Other spp. 1	-
20	Grass	Other spp. 1	-		Litter
21	Grass	Other spp. 1	-		Litter
22	Grass	Other spp. 1	-		Litter
23	Grass	Thinopyrum intermedia	B-Grass	Thinopyrum intermedia	-
24	-		-		Bare Ground
25	Grass	Thinopyrum intermedia	B-Grass	Thinopyrum intermedia	-
26	-		-		Bare Ground
27	-		-		Bare Ground
28	-		-		Bare Ground
29	Grass	Other spp. 1	B-Grass	Other spp. 1	-



Point	Foliar		Basal		Non-Vegetative
	Type	Species	Type	Species	
30	-		-		Litter
31	Forb	Plantago patagonica	-		Litter
32	-		-		Bare Ground
33	Grass	Pascopyrum smithii (Agropyron)	-		Litter
34	Grass	Thinopyrum intermedia	B-Grass	Other spp. 1	-
35	-		-		Bare Ground
36	Grass	Other spp. 1	B-Grass	Other spp. 1	-
37	-		-		Litter
38	-		-		Litter
39	Noxious Weed	Bromus tectorum	-		Litter
40	Grass	Elymus lanceolatus	B-Grass	Elymus lanceolatus	-
41	Grass	Other spp. 1	B-Grass	Thinopyrum intermedia	-
42	Grass	Dactylis glomerata	B-Grass	Dactylis glomerata	-
43	Grass	Elymus trachycaulus	B-Grass	Elymus trachycaulus	-
44	-		-		Bare Ground
45	-		-		Litter
46	-		-		Litter
47	Grass	Other spp. 1	B-Grass	Dactylis glomerata	-
48	Grass	Thinopyrum intermedia	B-Grass	Thinopyrum intermedia	-
49	Grass	Thinopyrum intermedia	B-Grass	Thinopyrum intermedia	-
50	-		-		Bare Ground

#### Photo Requirements

Representative photo looking down the length of each transect; including reference area	<input checked="" type="checkbox"/>	YES	<input type="checkbox"/> NO
Photo facing each cardinal direction (N, E, S, W) from the center looking past well heads.	<input checked="" type="checkbox"/>	YES	<input type="checkbox"/> NO
Representative photo down edge of disturbance	<input checked="" type="checkbox"/>	YES	<input type="checkbox"/> NO
Photo that documents the total cover of live perennial vegetation of the undisturbed area	<input checked="" type="checkbox"/>	YES	<input type="checkbox"/> NO
Photo that documents the total cover of live perennial vegetation of the disturbed area	<input checked="" type="checkbox"/>	YES	<input type="checkbox"/> NO

#### General Notes:

#### INSPECTION CERTIFICATION

I certify that this document and all attachments were prepared by me or under my direction or supervision in accordance with a system designed to assure that qualified personnel properly gather and evaluate the information submitted. The information submitted is, to the best of my knowledge and belief, true, accurate, and complete. I am aware that there are significant penalties for submitting false information, including the possibility of termination.

Inspector (Name)

Zac Tuthill- Environmental Scientist 1



Date: 07/07/2015



**VEGETATION MONITORING FORM - Kerr McGee Oil & Gas Onshore LLC**

COGCC Location Name (ID): Camp 38C-26HZ (327420)

CO #: COP0115

Date of Assessment - 07/07/2015

Transect ID - Reference 1

Length of Transect (ft.) - 900

Transect Type

☐ Reclamation

☒ Reference

Inspector(s) (Name and Title) - Tyler Dooley-Environmental Specialist

Weather at Time of Inspection - Cloudy 65

Method - Step Point

Point	Foliar		Basal		Non-Vegetative
	Type	Species	Type	Species	
1	Grass	Panicum virgatum	B-Grass	Panicum virgatum	-
2	Noxious Weed	Bromus tectorum	B-Noxious Weed	Bromus tectorum	-
3	Grass	Bromus tectorum	B-Shrub	Artemisia filifolia	-
4	-		-		Litter
5	Grass	Panicum virgatum	-		Litter
6	Shrub	Artemisia filifolia	B-Noxious Weed	Bromus tectorum	-
7	Grass	Bromus tectorum	B-Noxious Weed	Bromus tectorum	-
8	Noxious Weed	Bromus tectorum	B-Noxious Weed	Bromus tectorum	-
9	Forb	Other spp. 1	B-Noxious Weed	Bromus tectorum	-
10	Noxious Weed	Bromus tectorum	-		Litter
11	Noxious Weed	Bromus tectorum	B-Noxious Weed	Bromus tectorum	-
12	Grass	Panicum virgatum	B-Noxious Weed	Bromus tectorum	-
13	Shrub	Artemisia filifolia	B-Noxious Weed	Bromus tectorum	-
14	-		-		Litter
15	-		-		Litter
16	Shrub	Artemisia filifolia	B-Shrub	Artemisia filifolia	-
17	Forb	Plantago patagonica	B-Forb	Plantago patagonica	-
18	-		-		Litter
19	Grass	Panicum virgatum	B-Forb	Opuntia spp.	-
20	-		-		Litter
21	Grass	Hesperostipa comata	B-Grass	Hesperostipa comata	-
22	Forb	Plantago patagonica	-		Litter
23	-		-		Litter
24	-		-		Litter
25	Noxious Weed	Bromus tectorum	-		Litter
26	Noxious Weed	Bromus tectorum	B-Noxious Weed	Bromus tectorum	-
27	Shrub	Artemisia filifolia	-		Litter
28	Noxious Weed	Bromus tectorum	B-Noxious Weed	Bromus tectorum	-
29	Noxious Weed	Bromus tectorum	B-Noxious Weed	Bromus tectorum	-



Point	Foliar		Basal		Non-Vegetative
	Type	Species	Type	Species	
30	-		-		Litter
31	-		-		Bare Ground
32	Shrub	Artemisia filifolia	B-Shrub	Artemisia filifolia	-
33	Grass	Bromus tectorum	B-Grass	Bromus tectorum	-
34	-		-		Litter
35	-		-		Litter
36	Shrub	Artemisia filifolia	-		Litter
37	-		-		Litter
38	-		-		Litter
39	Noxious Weed	Bromus tectorum	B-Noxious Weed	Bromus tectorum	-
40	-		-		Litter
41	-		-		Litter
42	Noxious Weed	Bromus tectorum	B-Noxious Weed	Bromus tectorum	-
43	-		-		Litter
44	-		-		Bare Ground
45	Noxious Weed	Bromus tectorum	B-Noxious Weed	Bromus tectorum	-
46	Forb	Other spp. 1	-		Litter
47	Shrub	Artemisia filifolia	B-Forb	Other spp. 1	-
48	-		-		Litter
49	Noxious Weed	Bromus tectorum	-		Litter
50	Noxious Weed	Bromus tectorum	B-Noxious Weed	Bromus tectorum	Litter

#### Photo Requirements

Representative photo looking down the length of each transect; including reference area	<input checked="" type="checkbox"/>	YES	<input type="checkbox"/> NO
Photo facing each cardinal direction (N, E, S, W) from the center looking past well heads.	<input checked="" type="checkbox"/>	YES	<input type="checkbox"/> NO
Representative photo down edge of disturbance	<input checked="" type="checkbox"/>	YES	<input type="checkbox"/> NO
Photo that documents the total cover of live perennial vegetation of the undisturbed area	<input checked="" type="checkbox"/>	YES	<input type="checkbox"/> NO
Photo that documents the total cover of live perennial vegetation of the disturbed area	<input checked="" type="checkbox"/>	YES	<input type="checkbox"/> NO

#### General Notes:

#### INSPECTION CERTIFICATION

I certify that this document and all attachments were prepared by me or under my direction or supervision in accordance with a system designed to assure that qualified personnel properly gather and evaluate the information submitted. The information submitted is, to the best of my knowledge and belief, true, accurate, and complete. I am aware that there are significant penalties for submitting false information, including the possibility of termination.

Inspector (Name)

Tyler Dooley-Environmental Specialist



Date: 07/07/2015



**VEGETATION MONITORING FORM - Kerr McGee Oil & Gas Onshore LLC**

COGCC Location Name (ID): Camp 38C-26HZ (327420)

CO #: COP0115

Date of Assessment - 07/07/2015

Transect ID - Reference 2

Length of Transect (ft.) - 900

Transect Type

☐ Reclamation

☒ Reference

Inspector(s) (Name and Title) - Tyler Dooley-Environmental Specialist

Weather at Time of Inspection - Cloudy 65

Method - Step Point

Point	Foliar		Basal		Non-Vegetative
	Type	Species	Type	Species	
1	-		-		Litter
2	Noxious Weed	Bromus tectorum	B-Noxious Weed	Bromus tectorum	-
3	Grass	Bromus tectorum	B-Shrub	Artemisia filifolia	-
4	Grass	Panicum virgatum	B-Grass	Panicum virgatum	-
5	Grass	Panicum virgatum	-		Litter
6	Shrub	Artemisia filifolia	B-Noxious Weed	Bromus tectorum	-
7	Grass	Bromus tectorum	B-Noxious Weed	Bromus tectorum	-
8	Noxious Weed	Bromus tectorum	B-Noxious Weed	Bromus tectorum	-
9	Forb	Other spp. 1	B-Noxious Weed	Bromus tectorum	-
10	Noxious Weed	Bromus tectorum	-		Litter
11	Noxious Weed	Bromus tectorum	B-Noxious Weed	Bromus tectorum	-
12	Grass	Panicum virgatum	B-Noxious Weed	Bromus tectorum	-
13	Shrub	Artemisia filifolia	B-Noxious Weed	Bromus tectorum	-
14	-		-		Litter
15	-		-		Litter
16	Shrub	Artemisia filifolia	B-Shrub	Artemisia filifolia	-
17	Forb	Plantago patagonica	B-Forb	Plantago patagonica	-
18	-		-		Litter
19	Grass	Panicum virgatum	B-Forb	Opuntia spp.	-
20	-		-		Litter
21	Grass	Hesperostipa comata	B-Grass	Hesperostipa comata	-
22	Forb	Plantago patagonica	-		Litter
23	-		-		Litter
24	-		-		Litter
25	Noxious Weed	Bromus tectorum	-		Litter
26	Noxious Weed	Bromus tectorum	B-Noxious Weed	Bromus tectorum	-
27	Shrub	Artemisia filifolia	-		Litter
28	Noxious Weed	Bromus tectorum	B-Noxious Weed	Bromus tectorum	-
29	Noxious Weed	Bromus tectorum	B-Noxious Weed	Bromus tectorum	-



Point	Foliar		Basal		Non-Vegetative
	Type	Species	Type	Species	
30	-		-		Litter
31	-		-		Bare Ground
32	Shrub	Artemisia filifolia	B-Shrub	Artemisia filifolia	-
33	Grass	Bromus tectorum	B-Grass	Bromus tectorum	-
34	-		-		Litter
35	-		-		Litter
36	Shrub	Artemisia filifolia	-		Litter
37	-		-		Litter
38	-		-		Litter
39	Noxious Weed	Bromus tectorum	B-Noxious Weed	Bromus tectorum	-
40	-		-		Litter
41	-		-		Litter
42	Noxious Weed	Bromus tectorum	B-Noxious Weed	Bromus tectorum	-
43	-		-		Litter
44	-		-		Bare Ground
45	Noxious Weed	Bromus tectorum	B-Noxious Weed	Bromus tectorum	-
46	Forb	Other spp. 1	-		Litter
47	Shrub	Artemisia filifolia	B-Forb	Other spp. 1	-
48	-		-		Litter
49	Noxious Weed	Bromus tectorum	-		Litter
50	Noxious Weed	Bromus tectorum	B-Noxious Weed	Bromus tectorum	Litter

#### Photo Requirements

Representative photo looking down the length of each transect; including reference area	<input checked="" type="checkbox"/>	YES	<input type="checkbox"/> NO
Photo facing each cardinal direction (N, E, S, W) from the center looking past well heads.	<input checked="" type="checkbox"/>	YES	<input type="checkbox"/> NO
Representative photo down edge of disturbance	<input checked="" type="checkbox"/>	YES	<input type="checkbox"/> NO
Photo that documents the total cover of live perennial vegetation of the undisturbed area	<input checked="" type="checkbox"/>	YES	<input type="checkbox"/> NO
Photo that documents the total cover of live perennial vegetation of the disturbed area	<input checked="" type="checkbox"/>	YES	<input type="checkbox"/> NO

#### General Notes:

#### INSPECTION CERTIFICATION

I certify that this document and all attachments were prepared by me or under my direction or supervision in accordance with a system designed to assure that qualified personnel properly gather and evaluate the information submitted. The information submitted is, to the best of my knowledge and belief, true, accurate, and complete. I am aware that there are significant penalties for submitting false information, including the possibility of termination.

Inspector (Name)

Tyler Dooley-Environmental Specialist



Date: 07/07/2015