

Project: Wattenberg Field  
Site: LC (Sec.12-T09N-R59W) Weld County, CO  
Well: Earp Federal LC23-735  
Wellbore: Original Drilling  
Design: APD - Rev 1

# Northern Region Drilling - Working

Geodetic System: US State Plane 1983  
Datum: North American Datum 1983  
Ellipsoid: GRS 1980  
Zone: Colorado Northern Zone  
System Datum: Mean Sea Level

## SECTION DETAILS

Sec	MD	Inc	Azi	TVD	+N/-S	+E/-W	Dleg	TFace	Vsect	Target
1	0.0	0.00	0.00	0.0	0.0	0.0	0.00	0.00	0.0	
2	1800.0	0.00	0.00	1800.0	0.0	0.0	0.00	0.00	0.0	
3	2562.5	15.25	90.00	2553.5	0.0	100.9	2.00	90.00	13.0	
4	5445.5	15.25	90.00	5335.0	0.0	859.2	0.00	0.00	110.3	
5	5525.2	18.64	108.19	5411.3	-4.0	881.8	7.84	66.34	117.2	
6	6534.0	85.00	178.57	6035.6	-665.0	1080.0	7.84	72.88	798.2	
7	6584.0	85.00	178.57	6040.0	-714.8	1081.2	0.00	0.00	847.7	
8	6716.5	90.30	178.57	6045.4	-847.1	1084.5	4.00	0.00	979.3	
9	16052.2	90.30	178.57	5996.2	-10179.7	1317.9	0.00	-50.75	10264.7	Earp Federal LC23-735 BHL 810'FSL, 1210'FEL

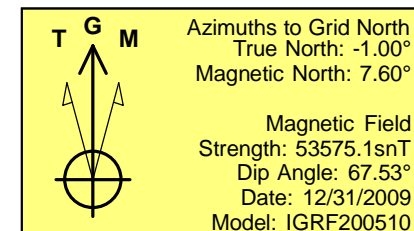
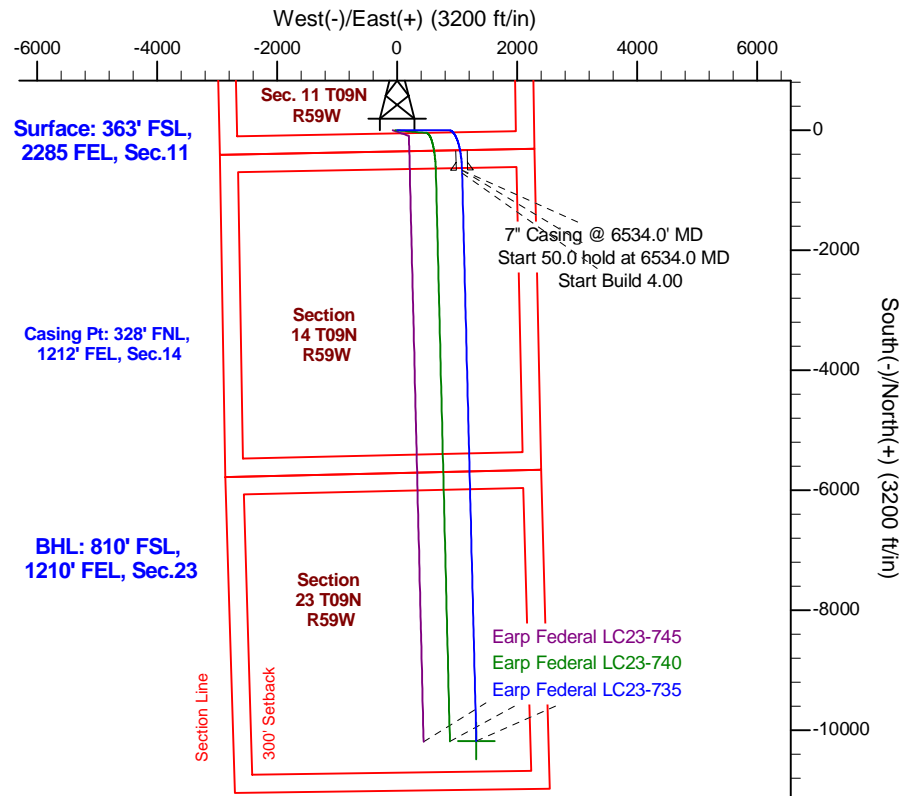
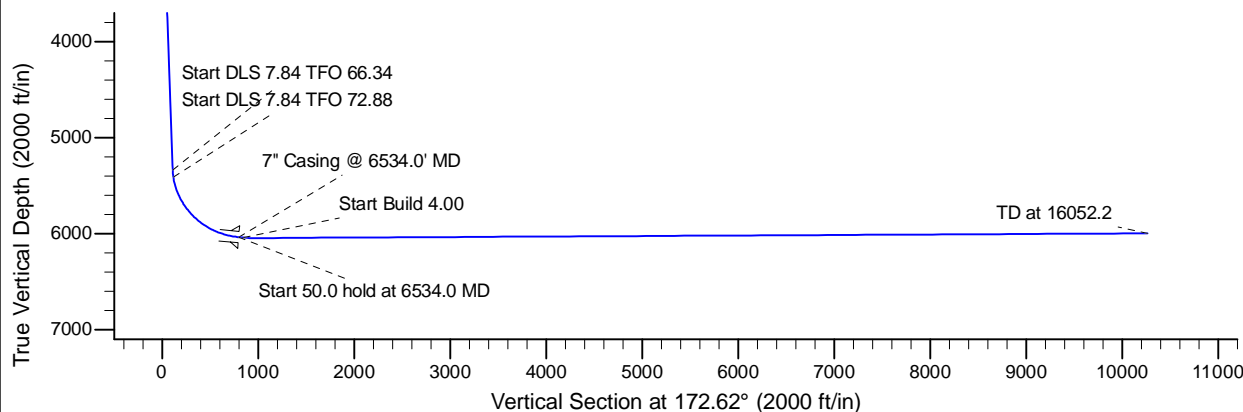
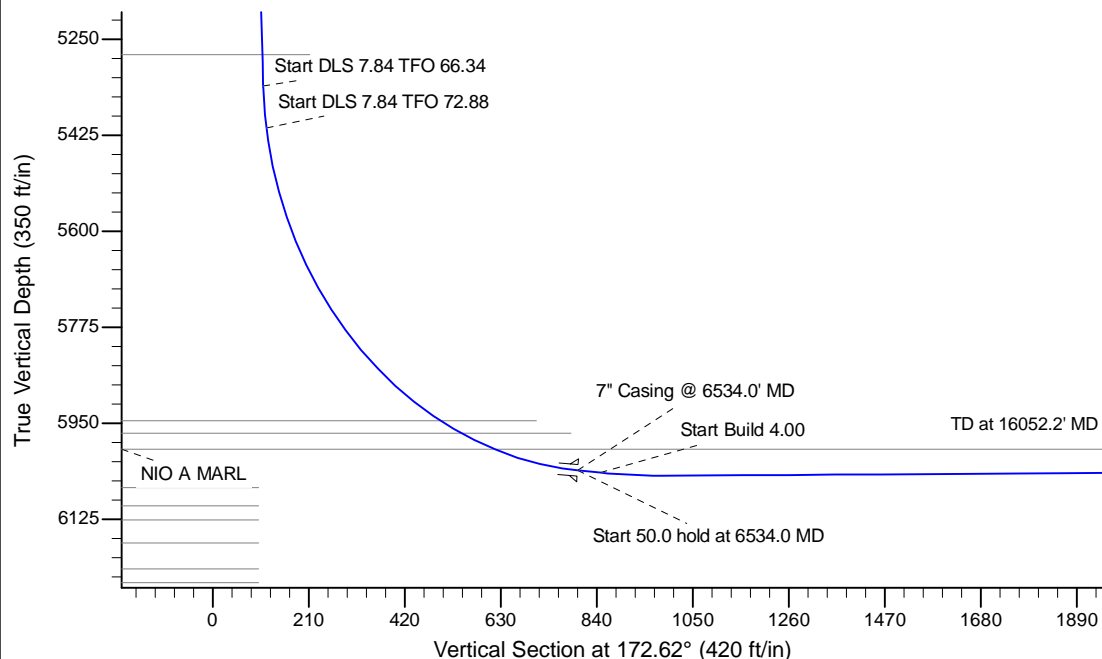

WELL DETAILS: Earp Federal LC23-735					
Ground Level: 4944.0					
0.0	0.0	Northing	Easting	Latitude	Longitude
		1523210.40	3431007.60	40.759220	-103.944130
Plan: APD - Rev 1 (Earp Federal LC23-735/Original Drilling)					
Created By: Shailey Jewell			Date: 10/59, October 26 2015		
Checked: _____			Date: _____		
Reviewed: _____			Date: _____		
Approved: _____			Date: _____		