

**Well Name: HOLMAN 14-01**

VERTICAL - ORIGINAL HOLE, 7/8/2015 8:02:19 AM

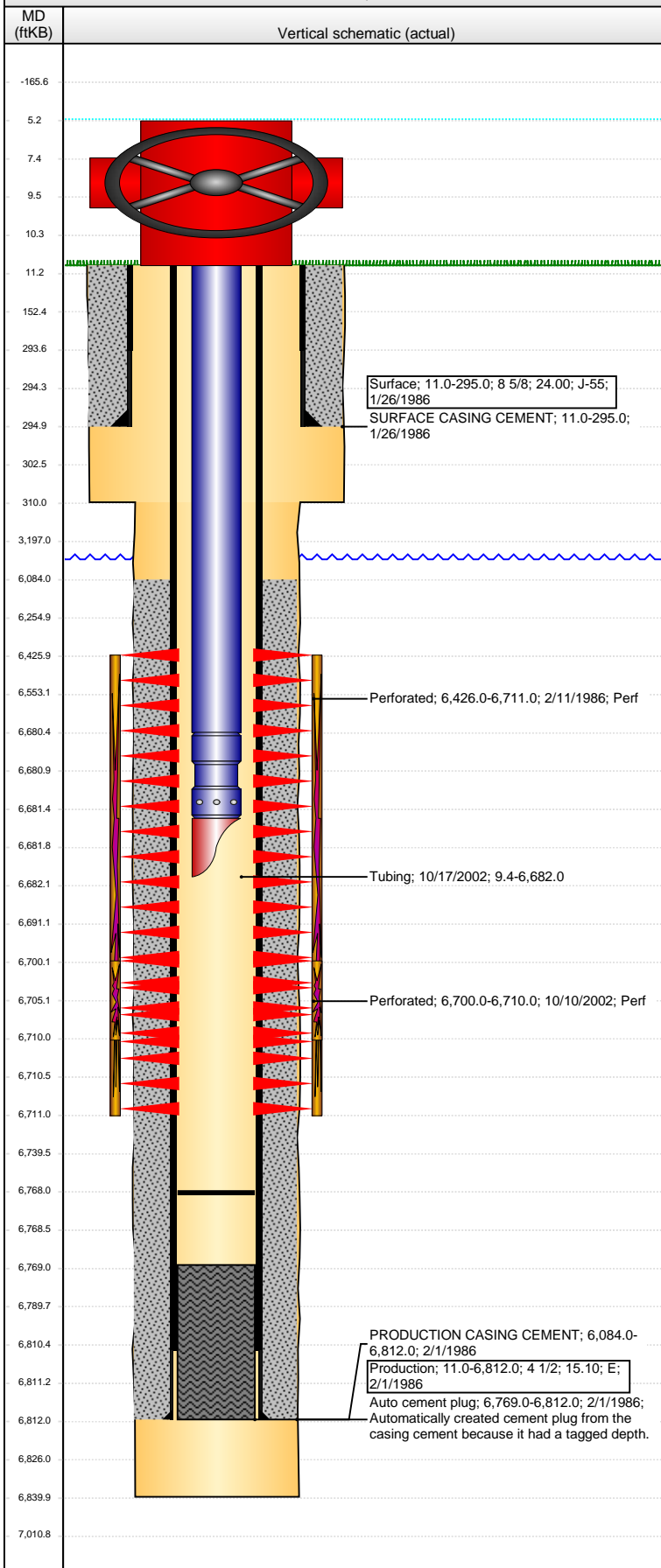

## Well Header

API 05-123-12922	Business Unit DJ BASIN	District 15	Well Config VERTICAL
Original KB Elevation (ft) 4,592.00	KB - GL / MSL (ftKB) 11.00	Spud Date 1/25/1986	P & A Date
Comment			

## Directions To Well

WCR 388 & 59 W .3/10 N 1/10 W INTO

## Congressional Location

Quarter 1	Quarter 2 W2	Quarter 3 SW	Quarter 4 NE	Section 14	Township 5 N	Twnshp N...	Range 64	Rng E/W Dir W
-----------	-----------------	-----------------	-----------------	---------------	-----------------	-------------	-------------	------------------

## Bottom Hole Location

North-South Distance (ft)	From N or S Line	East-West Distance (ft)	From E or W Line
---------------------------	------------------	-------------------------	------------------

## Plug Back Total Depths

Date	Depth (ftKB)	Method	Com
2/7/1986	6,769.0	CASED HOLE LOG	DEPTH LOGGER ON CBL
10/17/2002	6,768.0	TAG	TAG TO LAND TUBING

## Wellbore Sections

Section Des	Size (in)	Act Top, MD (ftKB)	Act Btm, MD (ftKB)
SURFACE	12 1/4	11.0	310.0
PRODUCTION	7 7/8	310.0	6,840.0

## Zone Statuses

Zone Name	Status Date	Status	Fluid Type	Job	Prod Method
CODELL	4/16/1986	PR		DRILLING/CO...	
CODELL	10/17/2002	PR		RE-FRAC, 10/8...	
NIOBRARA	4/16/1986	PR		DRILLING/CO...	

## Casing Strings

### Surface, 295.0ftKB

Casing Description	Run Date	OD (in)	Wt/Len (l...)	Grade	Top, MD (ft...)	MD (ftKB)
Surface	1/26/1986	8 5/8	24.00	J-55	11.0	295.0

### Production, 6,812.0ftKB

Casing Description	Run Date	OD (in)	Wt/Len (l...)	Grade	Top, MD (ft...)	MD (ftKB)
Production	2/1/1986	4 1/2	15.10	E	11.0	6,812.0

## Cement

Description	Top Depth (ftKB)	Bottom Depth (ftKB)
SURFACE CASING CEMENT	11.0	295.0
Description	Top Depth (ftKB)	Bottom Depth (ftKB)
PRODUCTION CASING CEMENT	6,084.0	6,812.0

## Tubing Strings

Tubing Description	Run Date	String...	ID (in)	Wt (lb/ft)	Grade	Len (ft)	Set De...
Tubing	10/17/2002	2	2 3/8	1.867	?	6,672.60	

## Tubing Components

Item Des	OD (in)	Wt (lb/ft)	Grade	Jts	Len (ft)	Btm (ftKB)	Btm (TVD) (ftKB)
Tubing	2 3/8	0.00	?	200	6,671.00	6,680.4	
Seal Nipple	2 3/8				1.10	6,681.5	
Mule Shoe	2 3/8				0.50	6,682.0	

## Perforation Data

Zone	Bnch/St g	Entered Shot Total	Top (ftKB)	Btm (ftKB)	Date
NIOBRARA-CODELL, ORIGINAL...		16	6,426.00	6,711.00	2/11/1986
CODELL, ORIGINAL HOLE		40	6,700.00	6,710.00	10/10/2002

## Stimulations & Treatments

Date	Zone	Primary Job Type
2/14/1986	NIOBRARA-CODELL, ORIGINAL HOLE	DRILLING/COMPLETION - ORIGINAL
Technical Result		Tech Result Note

## LIMITED ENTRY

Date	Zone	Primary Job Type
10/15/2002	CODELL, ORIGINAL HOLE	RE-FRAC
Technical Result		Tech Result Note

Comment

**Well Name: HOLMAN 14-01**

VERTICAL - ORIGINAL HOLE, 7/8/2015 8:02:19 AM

## Other In Hole

Run Date	Des	OD (in)	Top (ftKB)	Btm (ftKB)

## Logs

Date	Type	Top, MD (ftKB)	Btm, MD (ftKB)
1/30/1986	COMPENSATED DENSITY	2,550.0	6,810.0
1/30/1986	COMPENSATED DENSITY W/BOREHOLE VOLUME	2,550.0	6,810.0
1/30/1986	INDUCTION	295.0	6,815.0
2/7/1986	CEMENT BOND	6,050.0	6,766.0

