



Well Name: RU 33-6
Surface Location: RU 34-6 Pad
North American Datum 1983 , US State Plane 1983 , Colorado Central Zone
Ground Elevation: 7537.00

+N/-S
0.00

+E/-W
0.00

Northing
1603588.40
KELLY BUSHING @ 7563.00usft (Nabors 574 (26' RKB) mab)

Easting
2346569.00

Latitude
39.467766

Longitude
-107.814807

Slot
B05

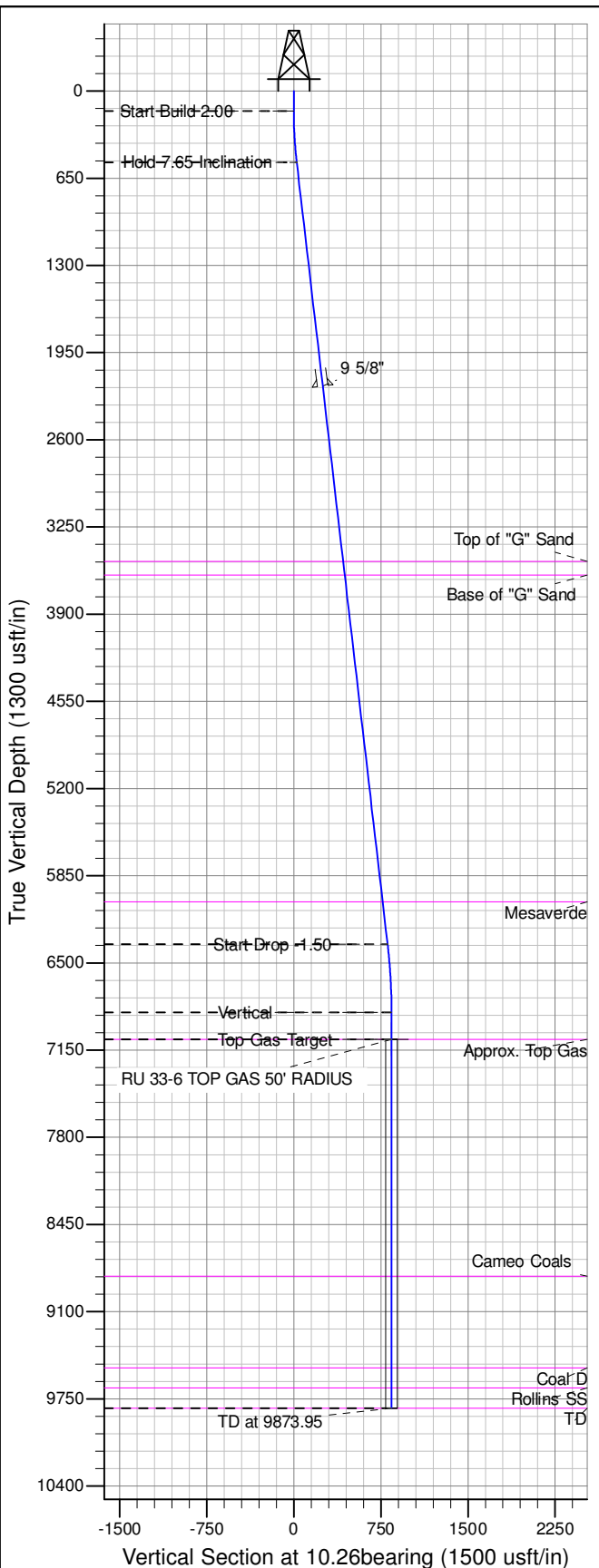

ANNOTATIONS									
TVD	MD	Inc	Azi	+N/-S	+E/-W	Vsect	Departure	Annotation	
150.00	150.00	0.00	0.00	0.00	0.00	0.00	0.00	Start Build 2.00	2.00
531.20	532.33	7.65	10.26	25.07	4.54	25.48	25.48	Hold 7.65 Inclin	-1.50
6360.73	6414.17	7.65	10.26	795.20	143.99	808.14	808.14	Start Drop	-1.50
6869.00	6923.95	0.00	0.00	828.63	150.04	842.10	842.10	Vertical	
7069.00	7123.95	0.00	0.00	828.63	150.04	842.10	842.10	Top Gas Target	
9819.00	9873.95	0.00	0.00	828.63	150.04	842.10	842.10	TD at 9873.95	

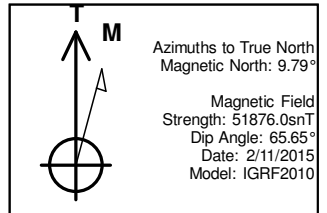
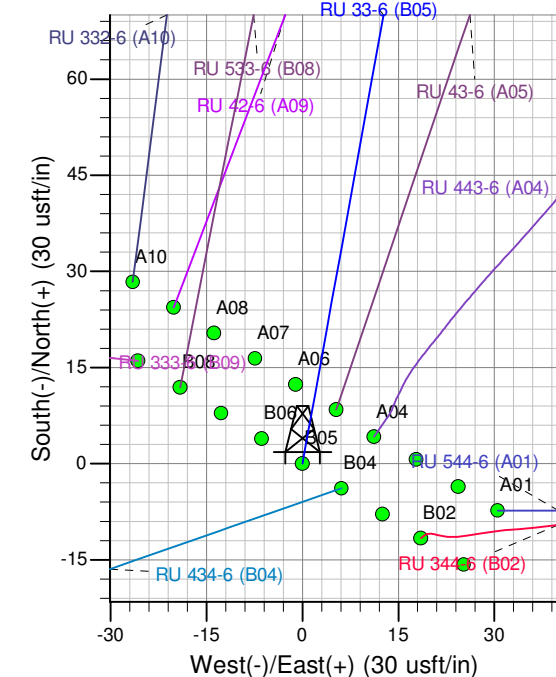
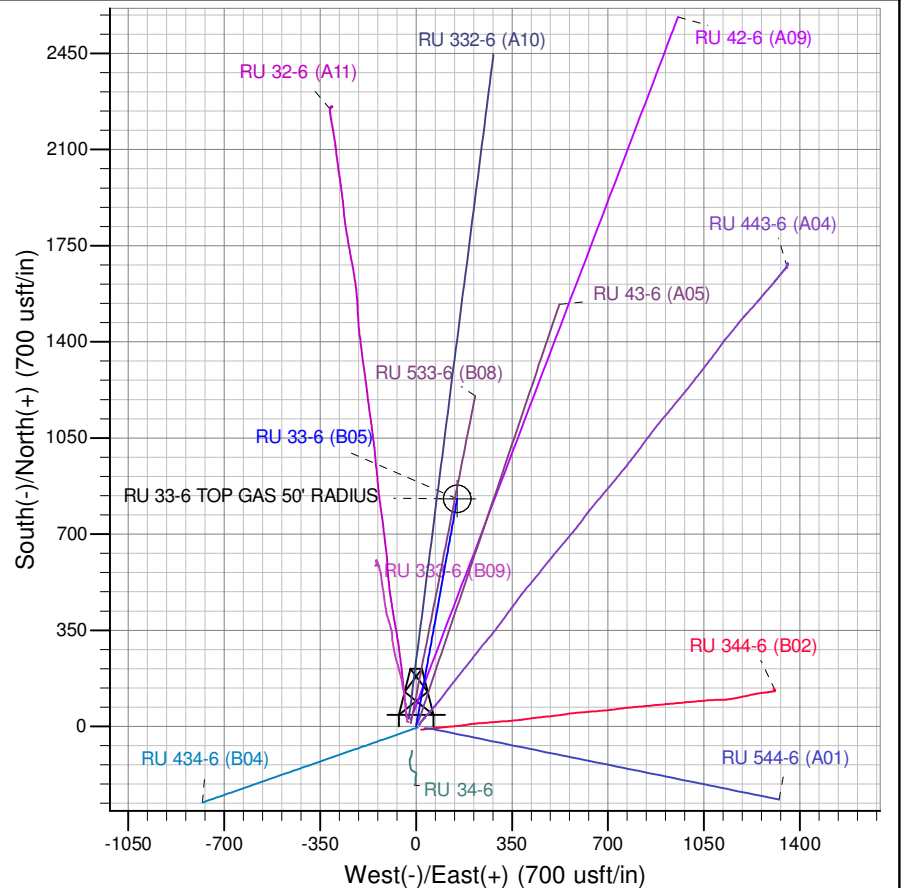

Project: RU 06-07S-093W
Site: RU 34-6 Pad
Well: RU 33-6
Plan #5 12May15 sam