



Well Name: RU 33-6  
Surface Location: RU 34-6 Pad  
North American Datum 1983 , US State Plane 1983 , Colorado Central Zone  
Ground Elevation: 7537.00

+N/-S  
0.00

+E/-W  
0.00

Northing  
1603588.40  
KELLY BUSHING @ 7563.00usft (Nabors 574 (26' RKB) mab)

Easting  
2346569.00

Latitude  
39.467766

Longitude  
-107.814807

Slot  
B05

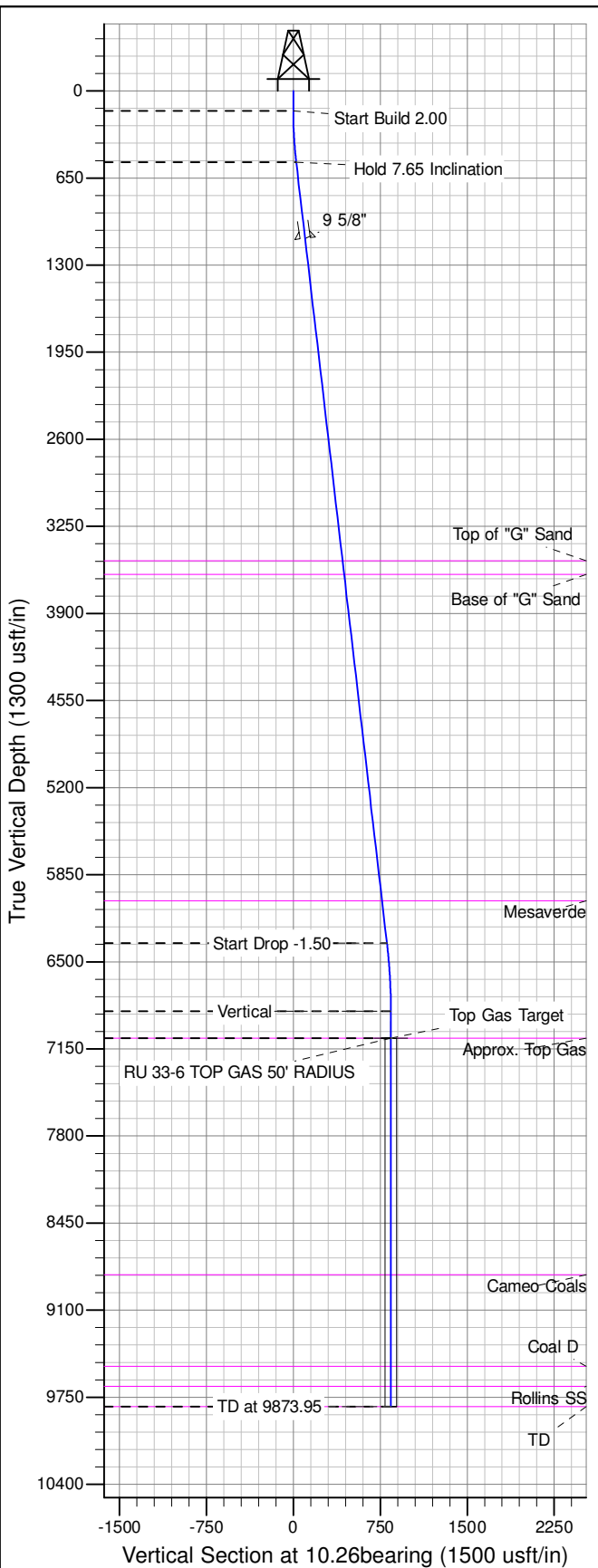

ANNOTATIONS									
TVD	MD	Inc	Azi	+N/-S	+E/-W	Vsect	Departure	Annotation	
150.00	150.00	0.00	0.00	0.00	0.00	0.00	0.00	Start Build	2.00
531.20	532.33	7.65	10.26	25.07	4.54	25.48	25.48	Hold 7.65	Inclination
6360.73	6414.17	7.65	10.26	795.20	143.99	808.14	808.14	Start Drop	-1.50
6869.00	6923.95	0.00	0.00	828.63	150.04	842.10	842.10	Vertical	
7069.00	7123.95	0.00	0.00	828.63	150.04	842.10	842.10	Top Gas Target	
9819.00	9873.95	0.00	0.00	828.63	150.04	842.10	842.10	TD at 9873.95	

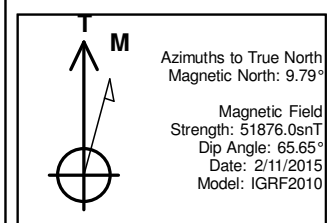
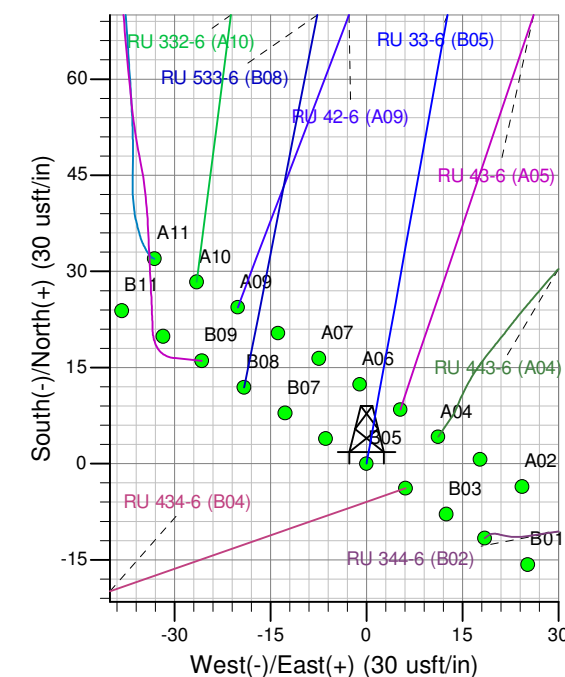
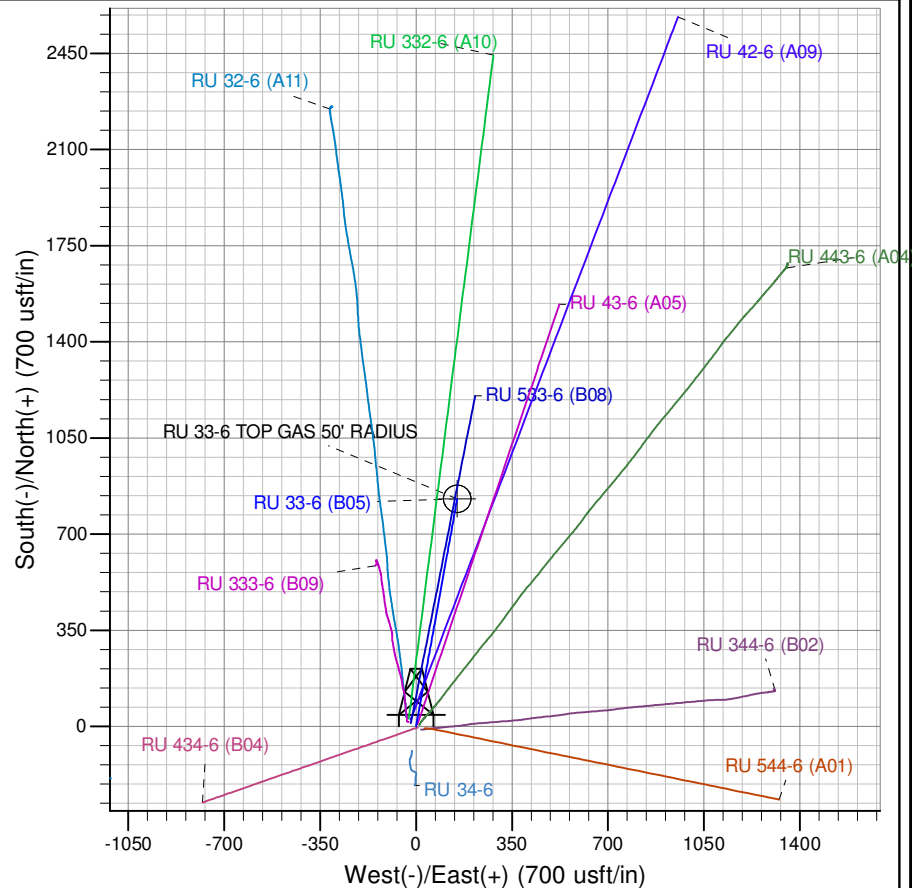

Project: RU 06-07S-093W  
Site: RU 34-6 Pad  
Well: RU 33-6  
Plan #5 12May15 sam