

# Great Western Operating Company, LLC

**Location** Colorado  
**Field** Wattenberg  
**Installation** Beierle

**Slot** Slot #3  
**Well** Beierle KE 26-369HN  
**Wellbore** Beierle KE 26-369HN (PWB)

## WELL PROFILE DATA

Point	MD	Inc	Azi	TVD	North	East	deg/100ft	V. Sect
Tie on	16.20	0.00	0.00	16.20	0.00	0.00	0.00	-0.00
KOP	5600.00	0.00	0.00	5600.00	0.00	0.00	0.00	-0.00
End of Build	6608.42	30.25	323.85	6562.21	210.04	-153.42	3.00	-192.94
End of Hold	6951.85	30.25	323.85	6858.87	349.76	-255.47	0.00	-321.29
Target EP - 460 FNL, 2	7828.69	90.00	180.05	7445.00	-52.73	-457.72	13.00	100.04
T.D. & Target TD - 470	12191.24	90.00	180.05	7445.00	-4415.27	-461.66	0.00	4439.34

East (feet) ->

-1600 -1200 -800 -400 -0 400 800 1200 1600 2000

2-Sep-2014  
 IGRF Model [1900.0-2015.0] Dip: -29.74 deg Field: 32224.9 nT  
 Magnetic North is 4.46 deg West of True North  
 GRID North is 0.49 deg East of True North  
 To correct azimuth from True to GRID subtract 0.49 deg  
 To correct azimuth from Magnetic to GRID subtract 4.95 deg

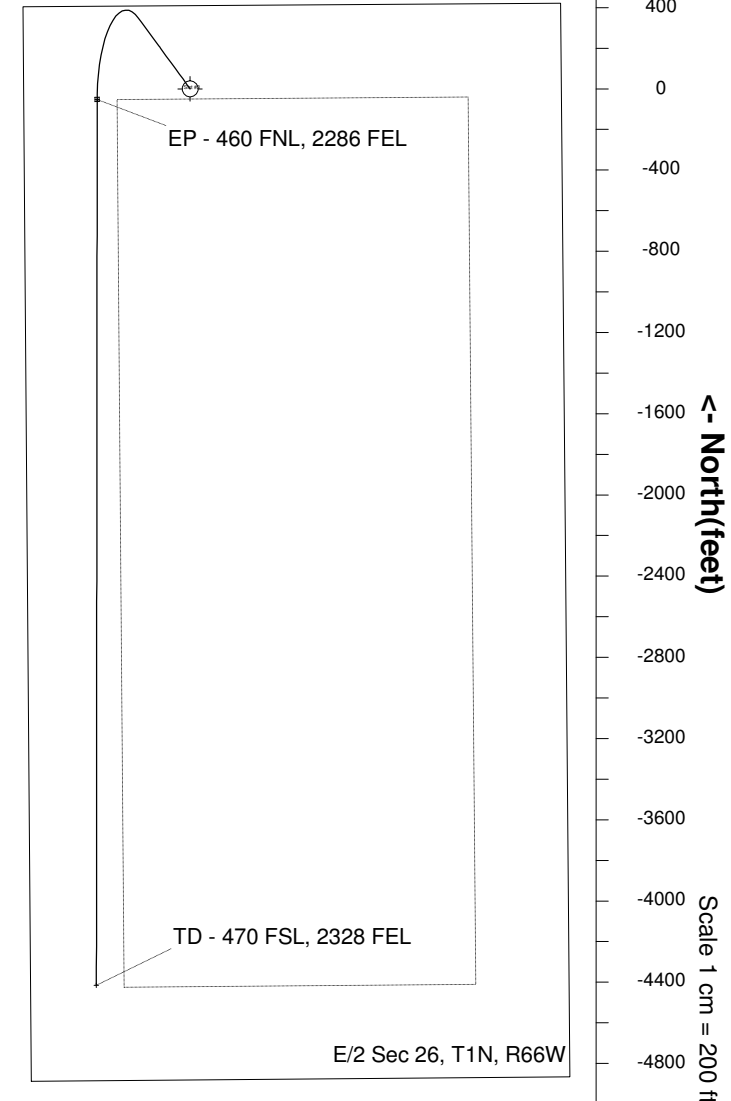
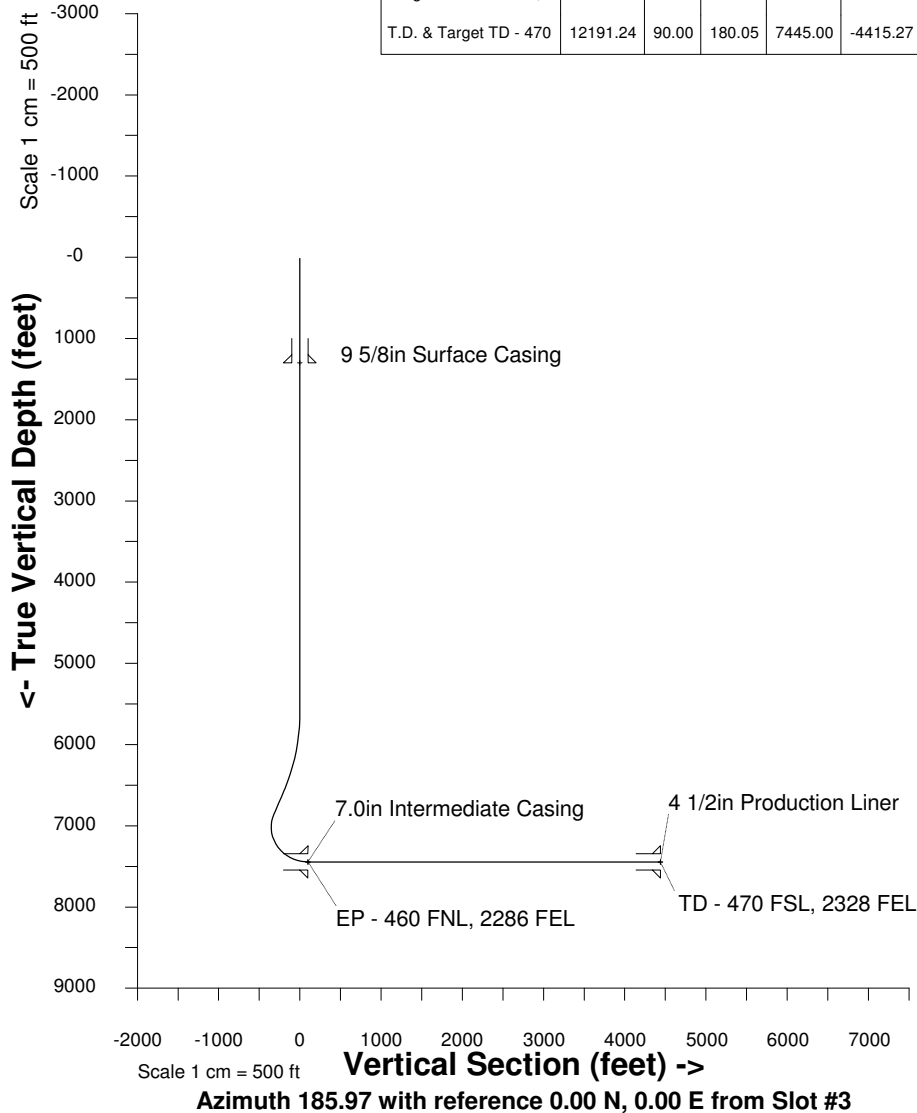

Created by admin  
 Date plotted 12-Sep-2014  
 Plot reference is Beierle KE 26-369HN (PWB).  
 Ref wellpath is Beierle KE 26-369HC (PWP#1).  
 Coordinates are in feet reference Slot #3.  
 True Vertical Depths are reference Rig Datum.  
 Measured Depths are reference Rig Datum.  
 Rig Datum: Planned Datum #1  
 Rig Datum to Mean Sea Level: 5133.50 ft.  
 Plot North is aligned to GRID North.