

**1:240
Feet**

Oil Co:	CARRIZO OIL & GAS
Well Name:	Barracuda 20-14-7-60
LSD:	WELD COUNTY RD 101, RD 80
State/Prov:	COLORADO
Country:	USA
Job #:	RL11598
Oil Company:	CARRIZO OIL & GAS
Well Name:	Barracuda 20-14-7-60
LSD:	WELD COUNTY RD 101, RD 80
State/Prov:	COLORADO
Country:	USA
Job #:	RL11598
Drilling Co.	MULTISHOT DIRECTIONAL
Rig #:	XTREME 19
Co Rep 1:	PHIL WILSON
Co Rep 2:	
Geologist 1:	
Geologist 2:	
DD 1:	TOM BECKETT
DD 2:	CHEECH LOPEZ
MWD 1:	CHRIS ANDERSON
MWD 2:	ALBERTO BELINA
MWD Kit:	35
Well Lic:	
API/UWI:UNKNOWN	
A/E #:	

[illegible]

-FIELD COPY ONLY-

ARCHER uses its best efforts to provide customers with accurate information on services performed but will not be held liable or responsible for accuracy of information or interpretation.

Client:	CARRIZO OIL & GAS			
Well Name:	Barracuda 20-14-7-60			
Well Lic:				
API/UWI:	UNKNOWN			
Surface LSD:	WELD COUNTY RD 101, RD 80		KB:	17.00
State/Prov:	COLORADO	Job #:	RL11598	GL: 4973.50
Country:	USA	MWD Kit:	35	DF: 4956.50

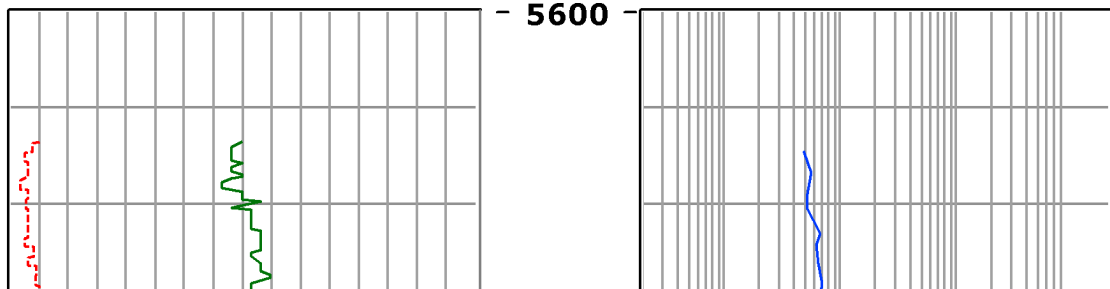
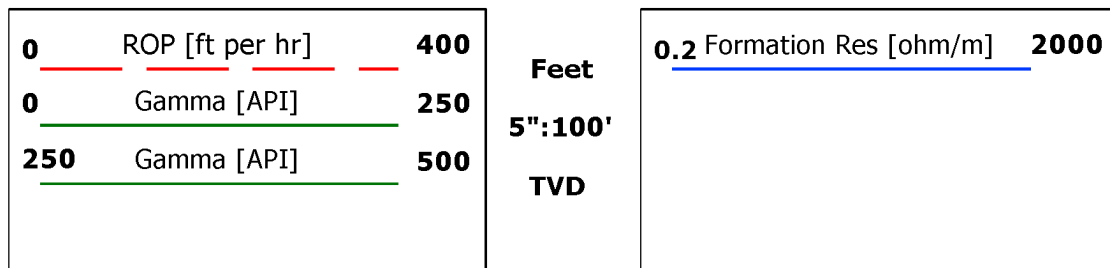

MD=5615.0 INC=3.0
AZM=348.4 TVD=5613.6

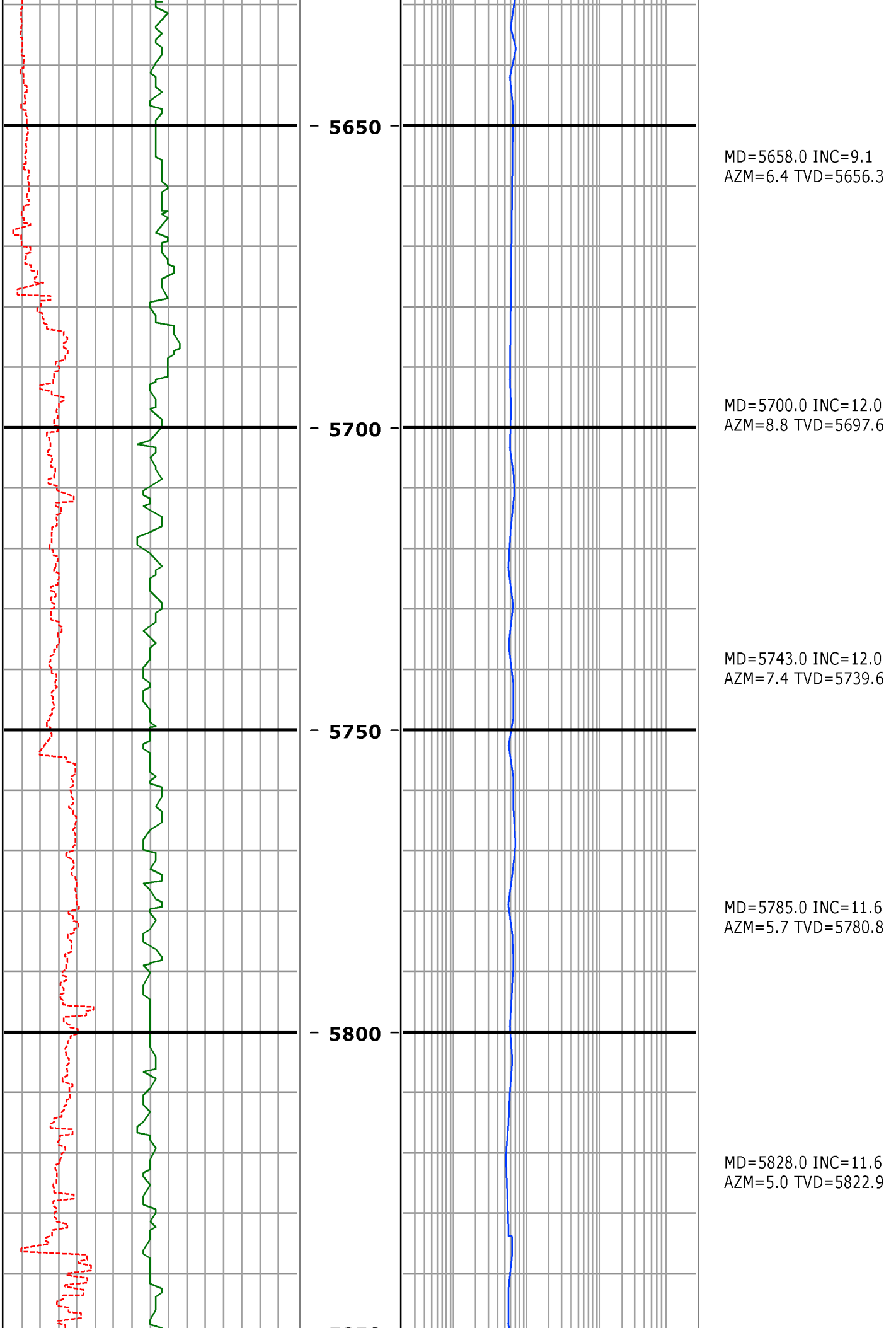

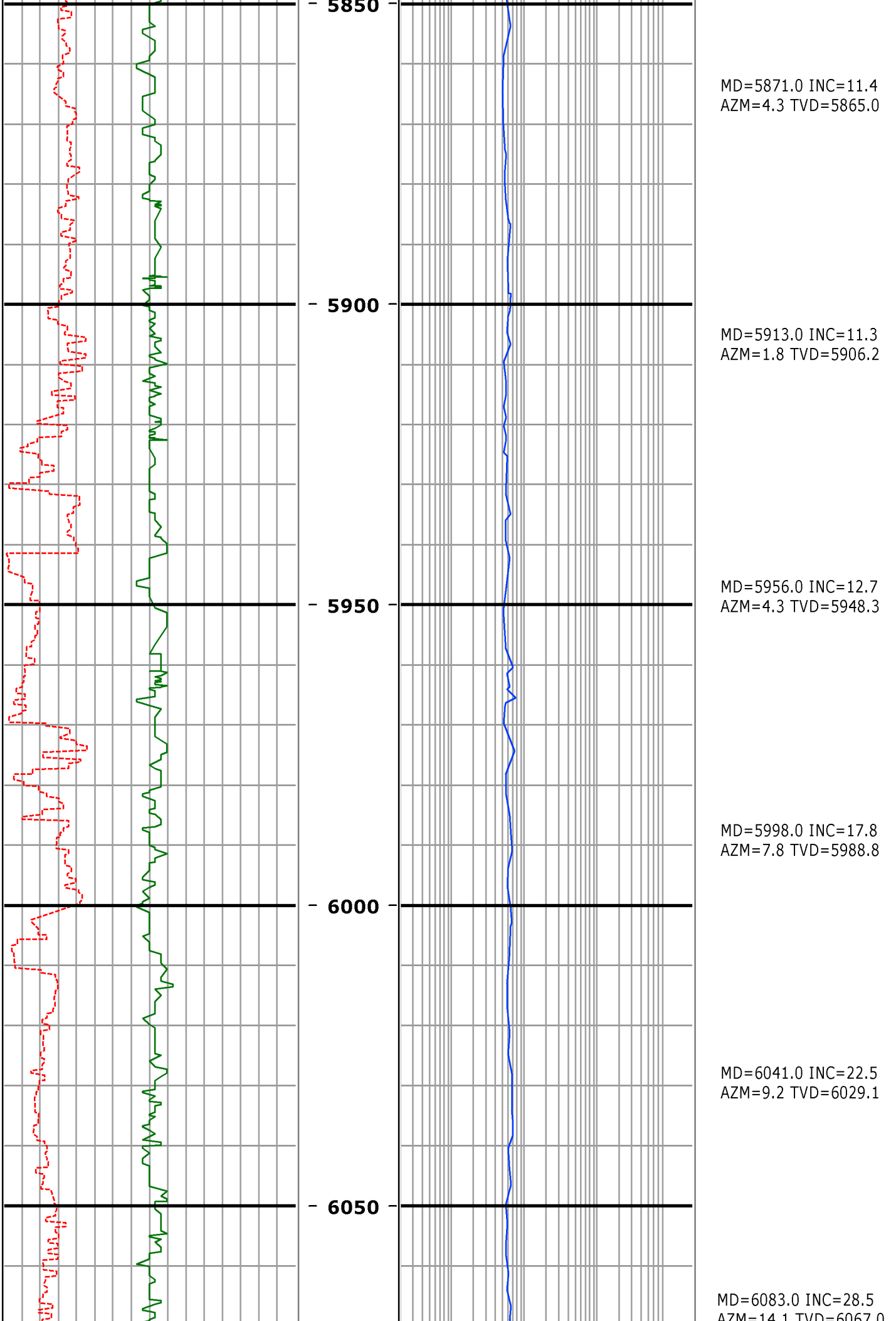

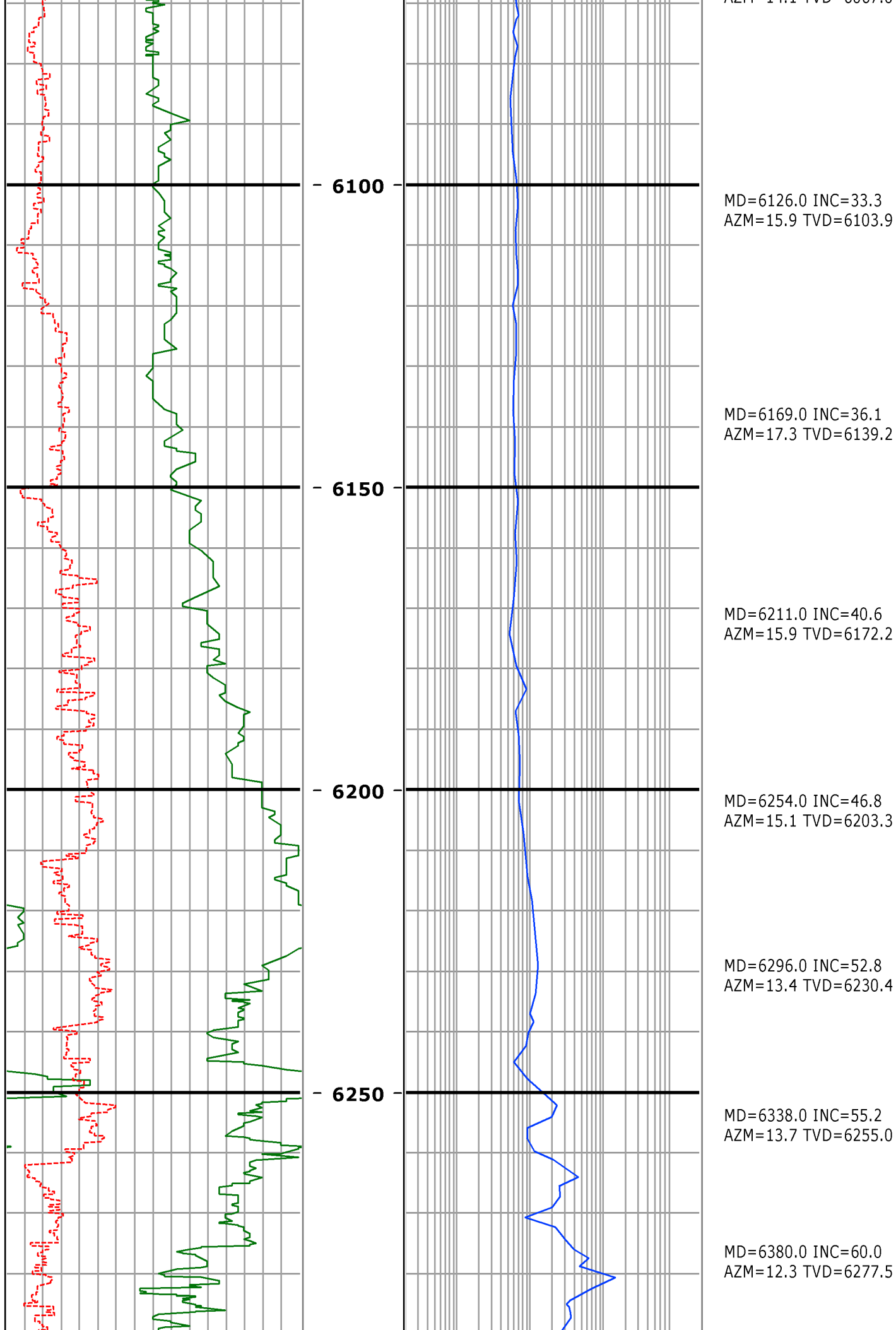

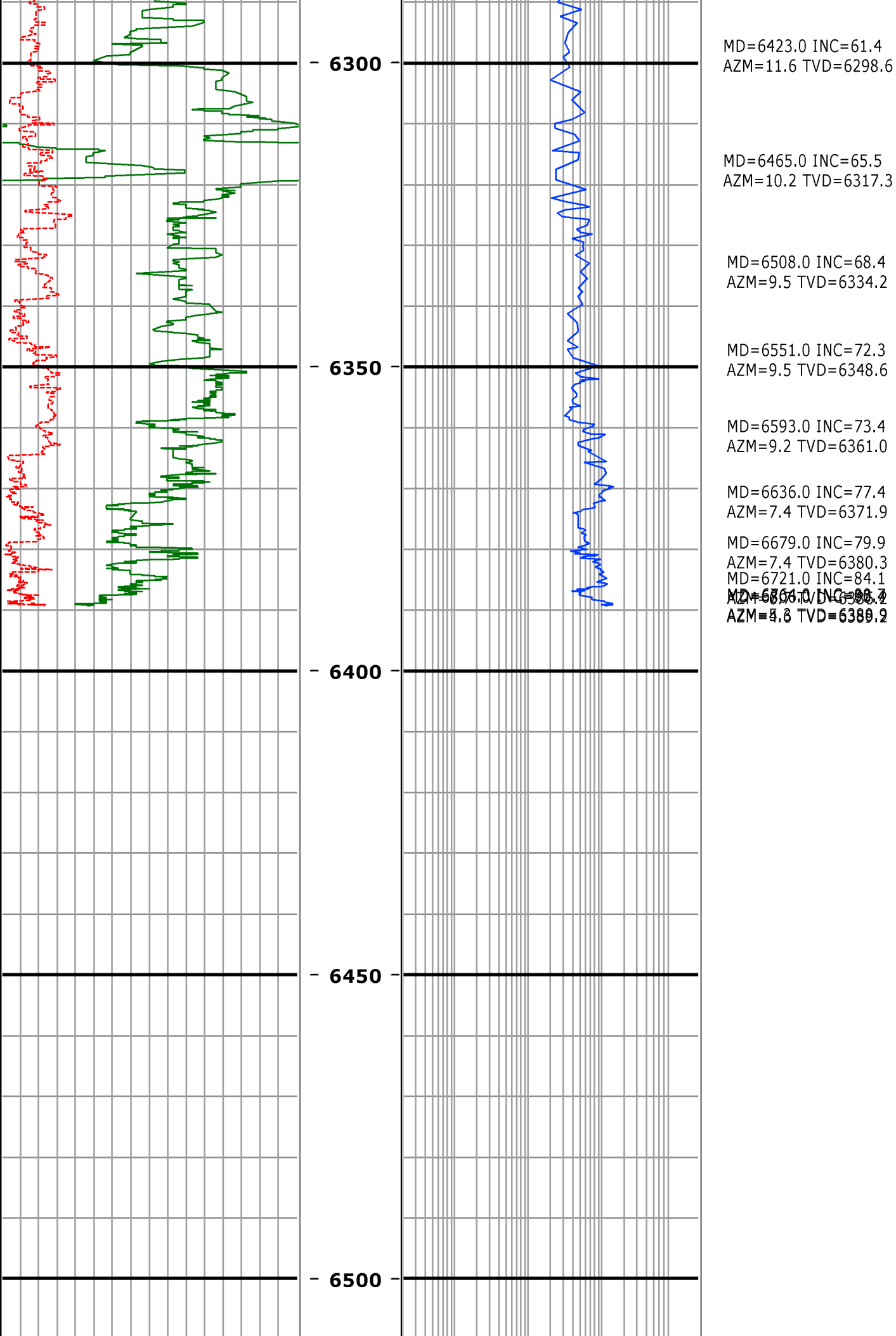

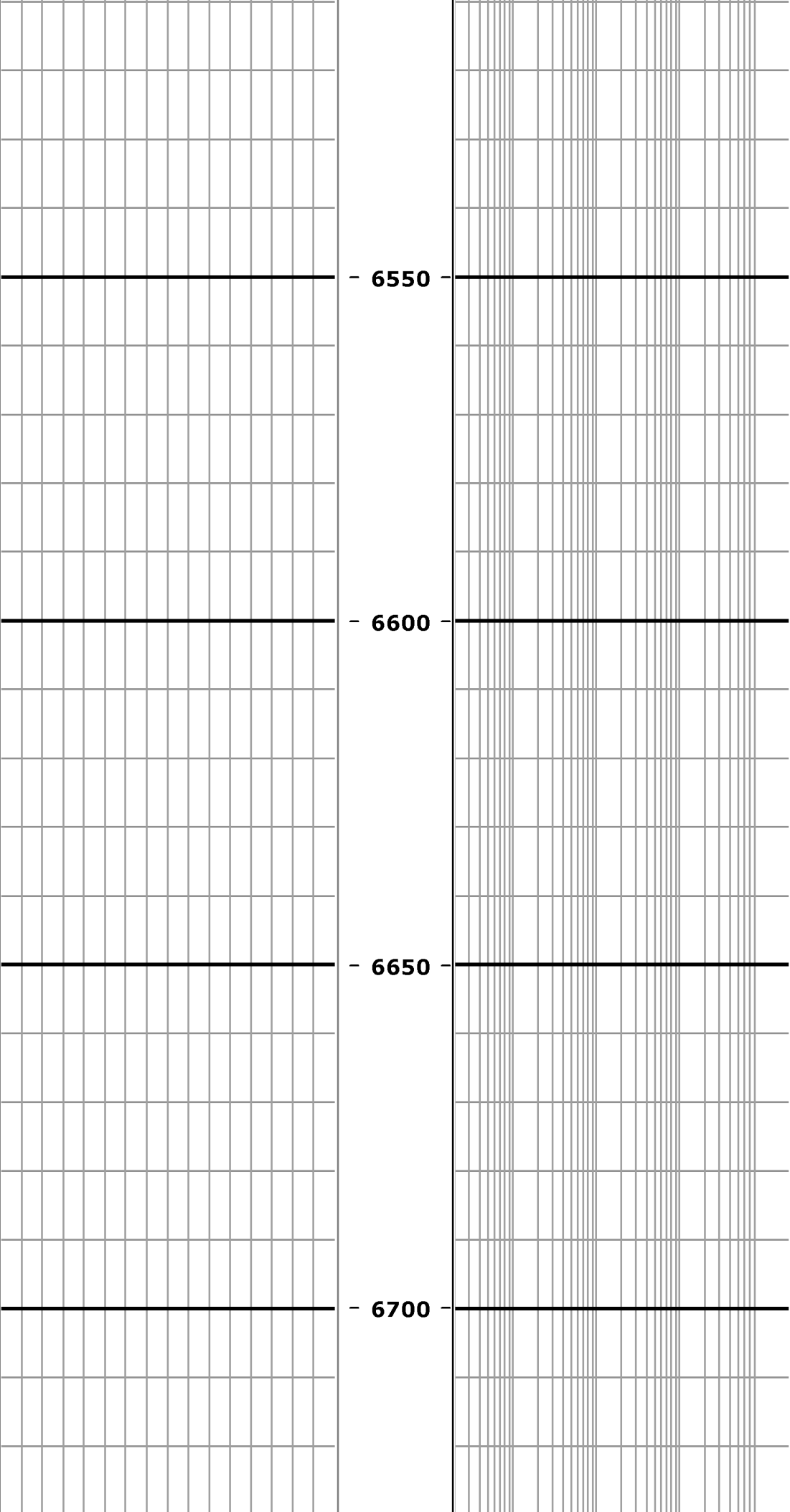

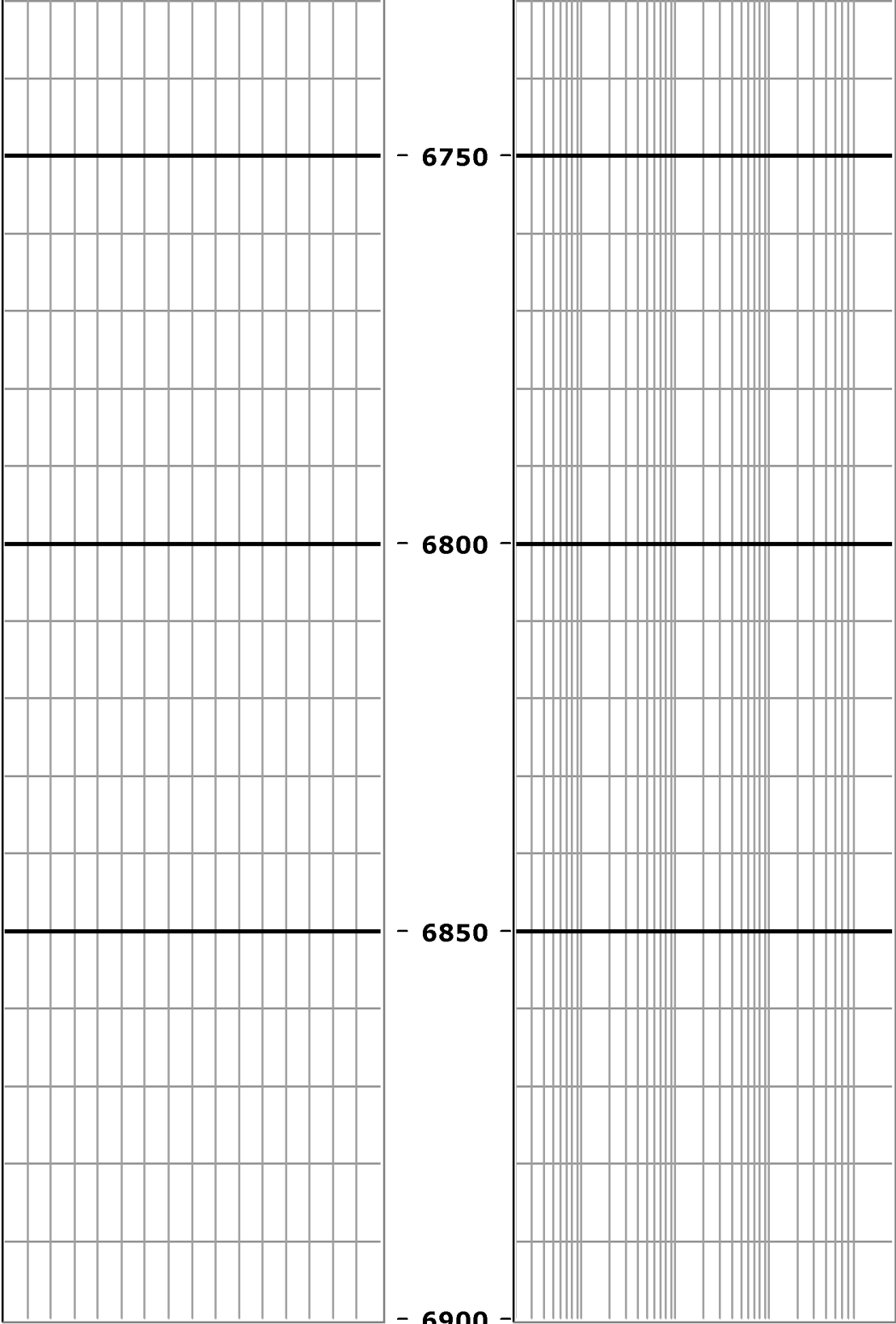

- 6750 -

- 6800 -

- 6850 -

- 6900 -

0 ROP [ft per hr] **400**

0 Gamma [API] **250**

250 Gamma [API] **500**

Feet

5":100'

TVD

0.2 Formation Res [ohm/m] **2000**