



7535 Hilltop Circle
Denver, CO 80221
www.petro-fs.com

December 3, 2014

Mr. Matt Lepore, Director
Colorado Oil and Gas Conservation Commission
1120 Lincoln Street, Suite 801
Denver, Colorado 80203

**RE: COGCC Rule 318A.e.: Proposed Wellbore Spacing Unit
Johnson Trust 8 Well: NWSW, Section 13, Township 2 North, Range 68 West
Weld County, Colorado**

Dear Mr. Lepore:

Extraction Oil and Gas, LLC (Extraction) is planning to drill the above referenced well in accordance with the provisions set out in the Colorado Oil and Gas Conservation Commission (COGCC) Rule 318A.e..

Extraction's Proposed Spacing Unit consists of:

W $\frac{1}{2}$ SW $\frac{1}{4}$ of Section 13, Township 2 North, Range 68 West.
W $\frac{1}{2}$ NW $\frac{1}{4}$ and NW $\frac{1}{4}$ SW $\frac{1}{4}$ of Section 24, Township 2 North, Range 68 West.
Containing 200 acres, more or less.

Extraction is not the only owner within the Proposed Spacing Unit and has provided notice to the remaining owners within this Proposed Spacing Unit, as required by COGCC Rule 318A.e.(5). Copies of the required notification letters are on file at Extraction's office. The required thirty (30) day notice period has elapsed absent the receipt by Extraction of any objection to their proposal by the owners within the Proposed Spacing Unit for the subject well.

Enclosed is the Proposed Spacing Unit Exhibit to assist in your review and approval of Extraction's proposed Application for Permit to Drill for the Johnson Trust 8 Well. Many thanks for your attention to this matter.

Respectfully,

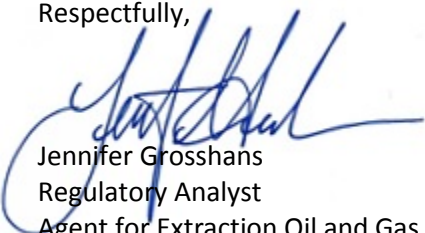

Jennifer Grosshans
Regulatory Analyst
Agent for Extraction Oil and Gas, LLC

:jg

Enclosure: Proposed Spacing Unit Exhibit

We are what we repeatedly do. Excellence, then, is not an act, but a habit.

-Aristotle

PROPOSED 318A.e. SPACING UNIT

SECTION 13 & 24, TOWNSHIP 2 NORTH, RANGE 68 WEST, 6TH P.M.

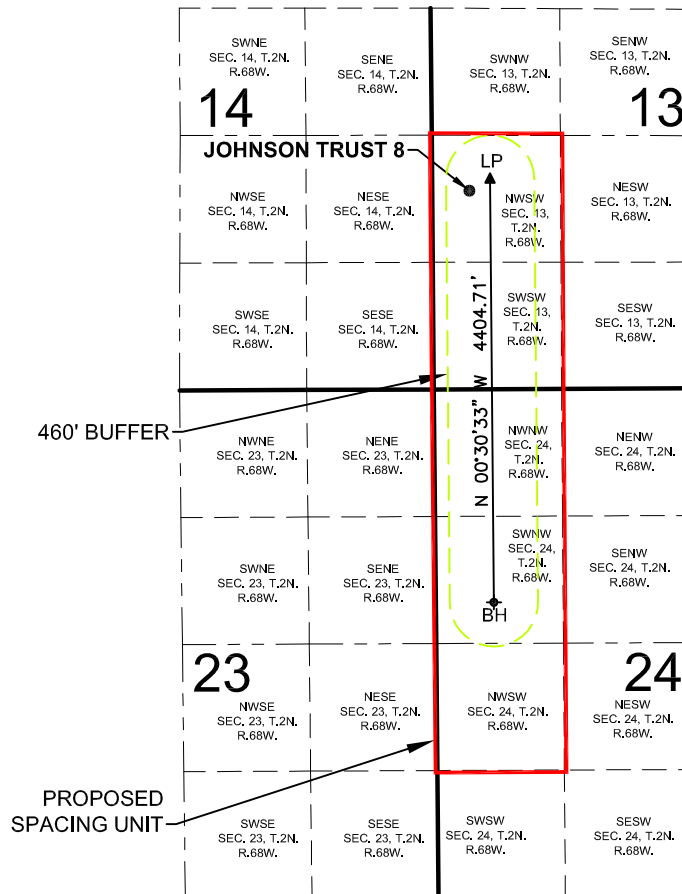

WELL **JOHNSON TRUST 8** TO BE LOCATED 2069' FSL AND 388' FWL, SEC. 13, T2N, R68W

LEGEND

- = PROPOSED WELL LP = LANDING POINT
- ▲ = LANDING POINT BH = BOTTOM HOLE
- ◆ = BOTTOM HOLE

SHEET 8 OF 9

SURFACE LOCATION

NAD83
LATITUDE= 40.137108°
LONGITUDE= 104.959620°

LANDING POINT LOCATION

NAD83
LATITUDE= 40.137426°
LONGITUDE= 104.958846°

BOTTOM HOLE LOCATION

NAD83
LATITUDE= 40.125334°
LONGITUDE= 104.958802°

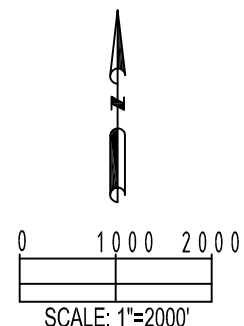

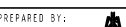
<div>PREPARED BY:</div> <div><div>PFS Petroleum Field Services, LLC 7535 Hilltop Circle Denver, CO 80221</div></div>	FIELD DATE: 07-12-14	SURFACE LOCATION: NW 1/4 SW 1/4, SEC. 13, T2N, R68W, 6TH P.M. WELD COUNTY, COLORADO
	DRAWING DATE: 07-23-14	
	BY: TJR CHECKED: MDC	