

WELL LOCATION CERTIFICATE: BLACKBURN 01N-64W-08-8N

SECTION 8, TOWNSHIP 1 NORTH, RANGE 64 WEST, 6TH P.M.

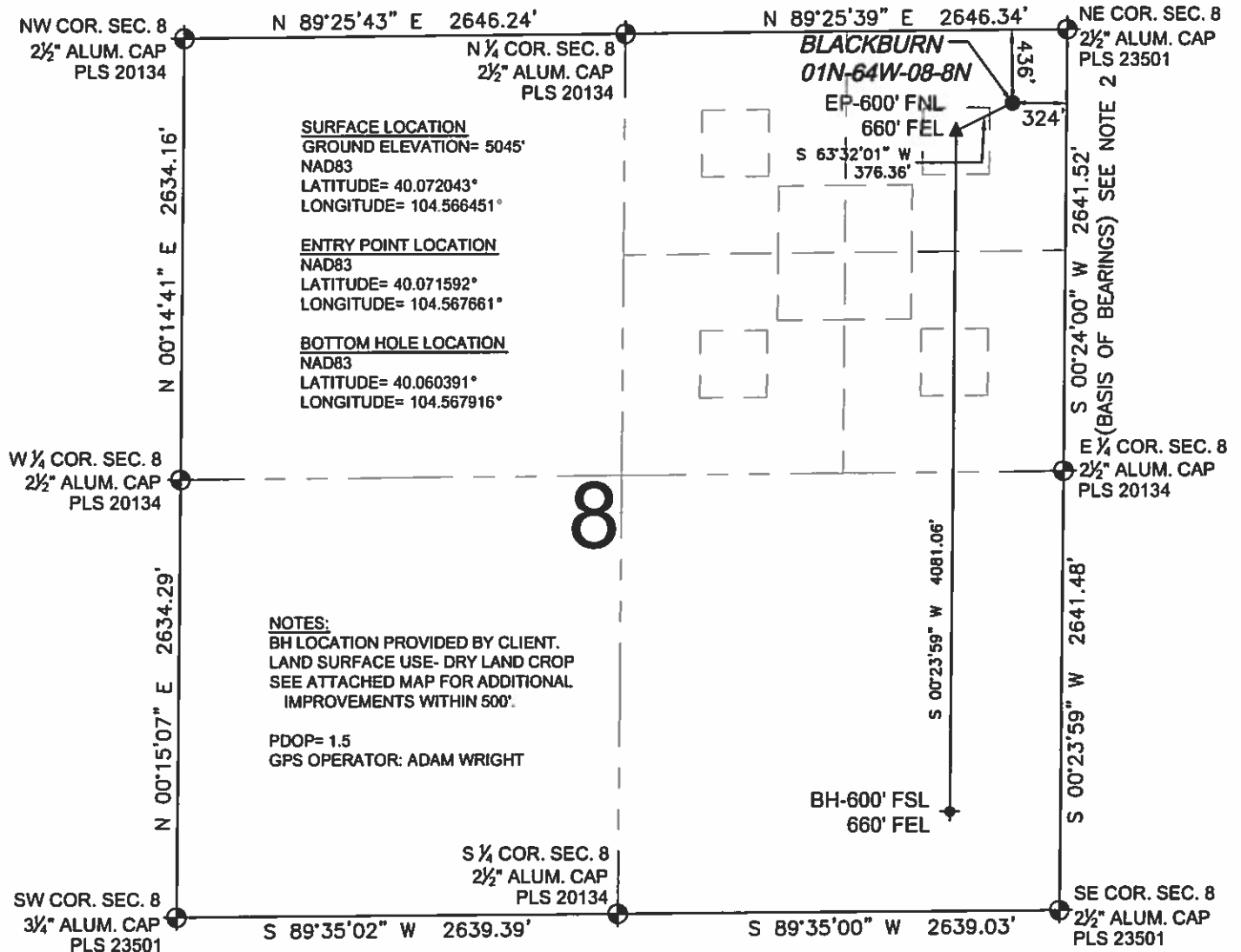

LEGEND

- ⊕ = EXISTING MONUMENT
- = PROPOSED WELL
- ◆ = BOTTOM HOLE
- ▲ = ENTRY POINT
- EP = ENTRY POINT
- BH = BOTTOM HOLE

WELL BLACKBURN 01N-64W-08-8N TO BE LOCATED 436' FNL AND 324' FEL

NOTES:

1. THIS FIELD SURVEY CONFORMS TO THE MINIMUM STANDARDS SET BY THE C.O.G.C.C., RULE NO. 215
2. BEARINGS ARE BASED UPON THE EAST LINE OF THE NORTHEAST QUARTER OF SECTION 8, TOWNSHIP 1 NORTH, RANGE 64 WEST OF THE 6TH P.M., COUNTY OF WELD, STATE OF COLORADO AS BEARING S00°24'00"W BETWEEN THE MONUMENTS SHOWN HEREON.
3. GRID DISTANCES ARE SHOWN, AS GPS MEASURED IN THE FIELD, WITH TIES TO WELLS MEASURED PERPENDICULAR TO SECTION LINES. TO GET GROUND DISTANCES MULTIPLY THE SHOWN DISTANCE BY 1.000276940.
4. ELEVATIONS SHOWN ARE NAVD 88, AS DERIVED BY GPS OBSERVATIONS.

I, JACOB S. FRISCH, A LICENSED PROFESSIONAL LAND SURVEYOR IN THE STATE OF COLORADO DO HEREBY CERTIFY TO VERDAD OIL & GAS CORPORATION, THAT THE SURVEY AND WELL LOCATION CERTIFICATE SHOWN HEREON WERE DONE BY ME OR UNDER MY DIRECT SUPERVISION AND THAT THE DRAWING SHOWN HEREON ACCURATELY DEPICTS THE PROPOSED LOCATION OF THE WELL. THIS CERTIFICATE DOES NOT REPRESENT A LAND SURVEY PLAT OR IMPROVEMENT SURVEY PLAT AS DEFINED BY C.R.S. 38-51-102 AND CANNOT BE RELIED UPON TO DETERMINE OWNERSHIP.

JACOB S. FRISCH, LICENSED PROFESSIONAL LAND SURVEYOR
DATE: 12-09-14 JOB NO: B14.VOG.0007
FOR AND ON BEHALF OF P.F.S., LLC

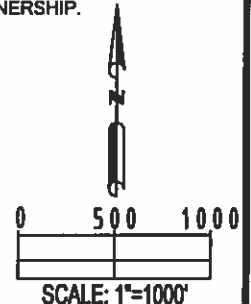

PREPARED BY: PFS Professional Field Services, LLC 7535 18th Circle Denver, CO 80221	FIELD DATE: 12-03-14 DRAWING DATE: 12-09-14 BY: SJK CHECKED: KAD	SURFACE LOCATION: NE 1/4 NE 1/4, SEC. 8, T1N, R64W, 6TH P.M. WELD COUNTY, COLORADO
--	---	---

NOTICE: ACCORDING TO COLORADO LAW YOU MUST COMMENCE ANY LEGAL ACTION BASED UPON ANY DEFECT IN THIS SURVEY WITHIN THREE YEARS AFTER YOU FIRST DISCOVER SUCH DEFECT. IN NO EVENT MAY ANY ACTION BASED UPON ANY DEFECT IN THIS SURVEY BE COMMENCED MORE THAN TEN YEARS FROM THIS SAID DATE OF THIS CERTIFICATION SHOWN HEREON.