

Sonic Bond Log
Gamma-Ray
CCL

Company KERR-McGEE OIL & GAS ONSHORE LP
Well GEORGE W. STIEBER GU #1
Field WATTENBERG
County WELD
State COLORADO

Company KERR-McGEE OIL & GAS ONSHORE LP
Well GEORGE W. STIEBER GU #1
Field WATTENBERG
County WELD State COLORADO

Location: API # : 05-123-07935

NW/SE

SEC 24 TWP 1N RGE 67W

Permanent Datum GL
Log Measured From KB 10'
Drilling Measured From KB

Elevation
K.B. 4948'
D.F. 4947'
G.L. 4938'

Date 10-24-2014

Run Number ONE
Depth Driller 8190'
Depth Logger 7540'
Bottom Logged Interval 7537'
Top Log Interval Surface
Open Hole Size 7 7/8"
Type Fluid WATER
Density / Viscosity 1.0
Max. Recorded Temp. 215
Estimated Cement Top 300'
Time Well Ready N/A
Time Logger on Bottom N/A
Equipment Number 3812
Location GREELEY
Recorded By A.STEERMAN
Witnessed By L.MORALES

Borehole Record
Run Number Bit From To Size Weight From To

Casing Record	Size	Wgt/Ft	Top	Bottom
Surface String	8.63	24#	SURFACE	205
Prot. String				
Production String	4.5	10.5#	0	8139'
Liner				

<<< Fold Here >>>

All interpretations are opinions based on inferences from electrical or other measurements and we cannot and do not guarantee the accuracy or correctness of any interpretation, and we shall not, except in the case of gross or willful negligence on our part, be liable or responsible for any loss, costs, damages, or expenses incurred or sustained by anyone resulting from any interpretation made by any of our officers, agents or employees. These interpretations are also subject to our general terms and conditions set out in our current Price Schedule.

Comments

CORRELATED TO SCHLUMBERGER LOG 12-8-1995
LOGGED TO VERIFY CEMENT

THANK YOU FOR USING WARRIOR.

Sensor	Offset (ft)	Schematic	Description	Len (ft)	OD (in)	Wt (lb)
CENT	19.08					

			PTS275	2.83	2.75	
HEADVOLT	16.25					
RBT	16.25					
IntTemp	14.83					
WVF3FT	11.58		RBT-Probe (Base)	8.92	2.75	90.00
WVFCAL	11.58		Probe Radii Bond Tool with Digital Telemetry			
WVFS1	11.58					
WVFS2	11.58					
WVFS3	11.58					
WVFS4	11.58					
WVFS5	11.58					
WVFS6	11.58					
WVFS7	11.58					
WVFS8	11.58					
WVF5FT	10.58					
CNLSC	6.00		CNT-Probe_B (275)	3.00	2.75	40.00
CNSSC	5.17		6 bow centralizer			
GR	4.33					
CCL	3.64					
			GR-Probe (275)	4.33	2.75	30.00
			Probe 2.75"			
GR	0.90					
Dataset: george stieber unit 1.db: field/well/run1/pass3 Total Length: 19.08 ft Total Weight: 160.00 lb O.D. 2.75 in						

-9	CCL	1	200	TT (usec)	800	0	AMP (mV)	100	0	AMPS1	100	200	VDL	1200	1	Cement Map	8
LSPD			0	GR (cps)	200	0	AMPx5 (mV)	20	0	AMPS2	100				1		100
(ft/min)			200	GR (cps)	400				0	AMPS4	100						
0		250							0	AMPS5	100						
									0	AMPS6	100						
									0	AMPS7	100						
									0	AMPS8	100						
										IntTemp							
										(degF)							

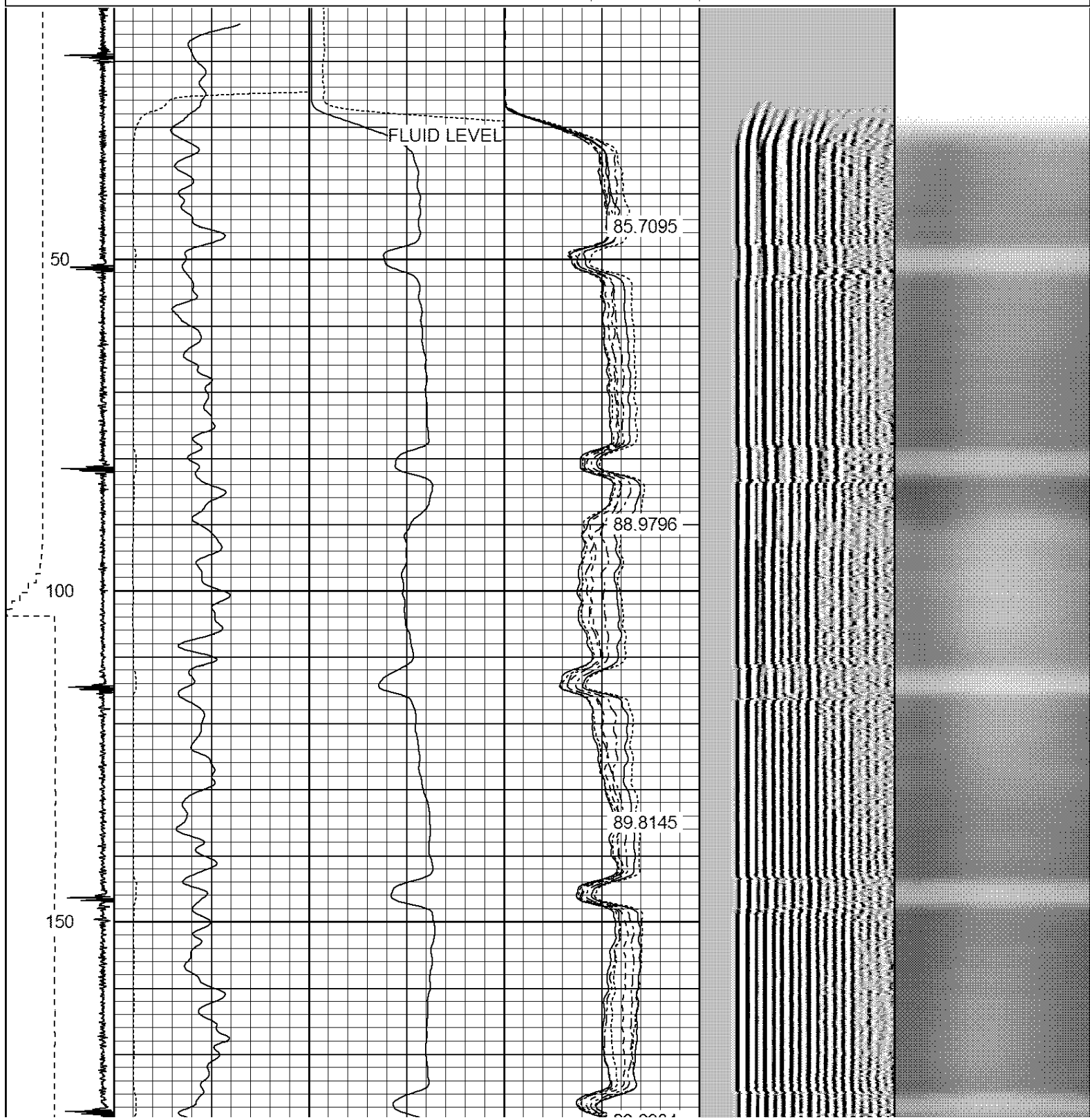

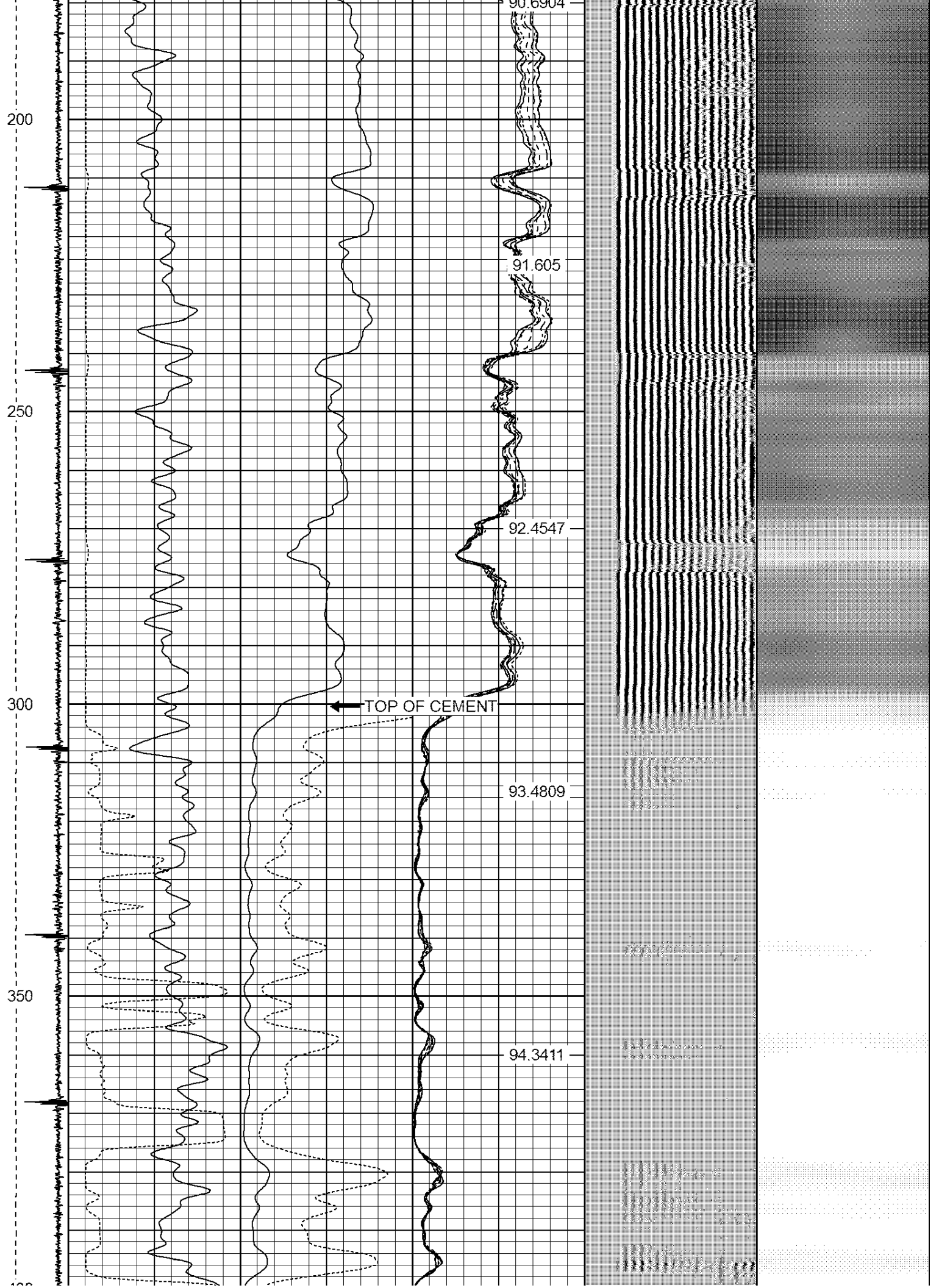

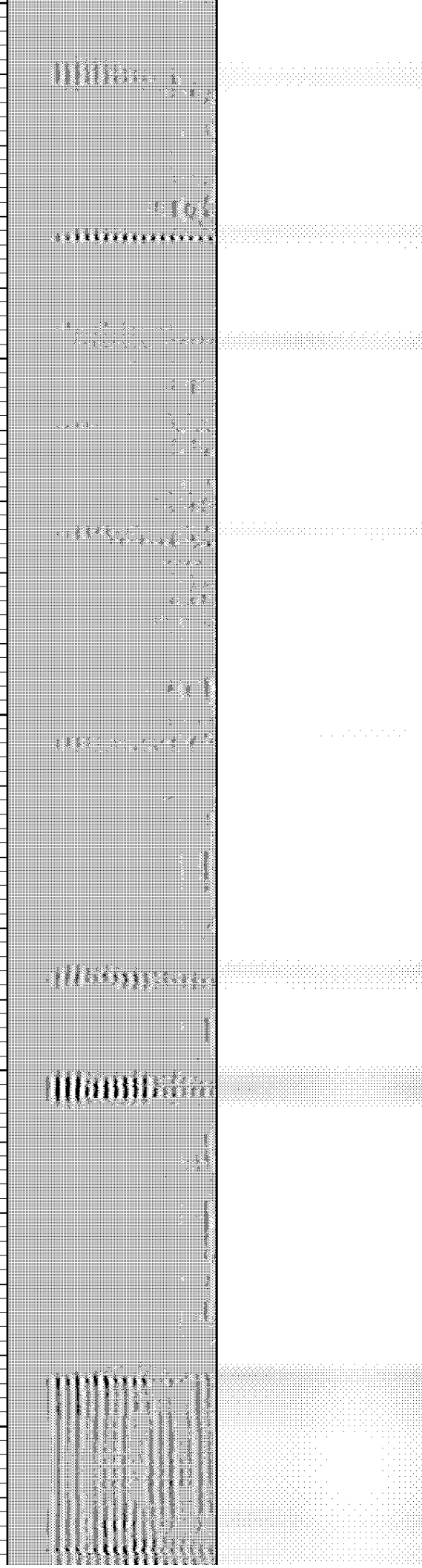
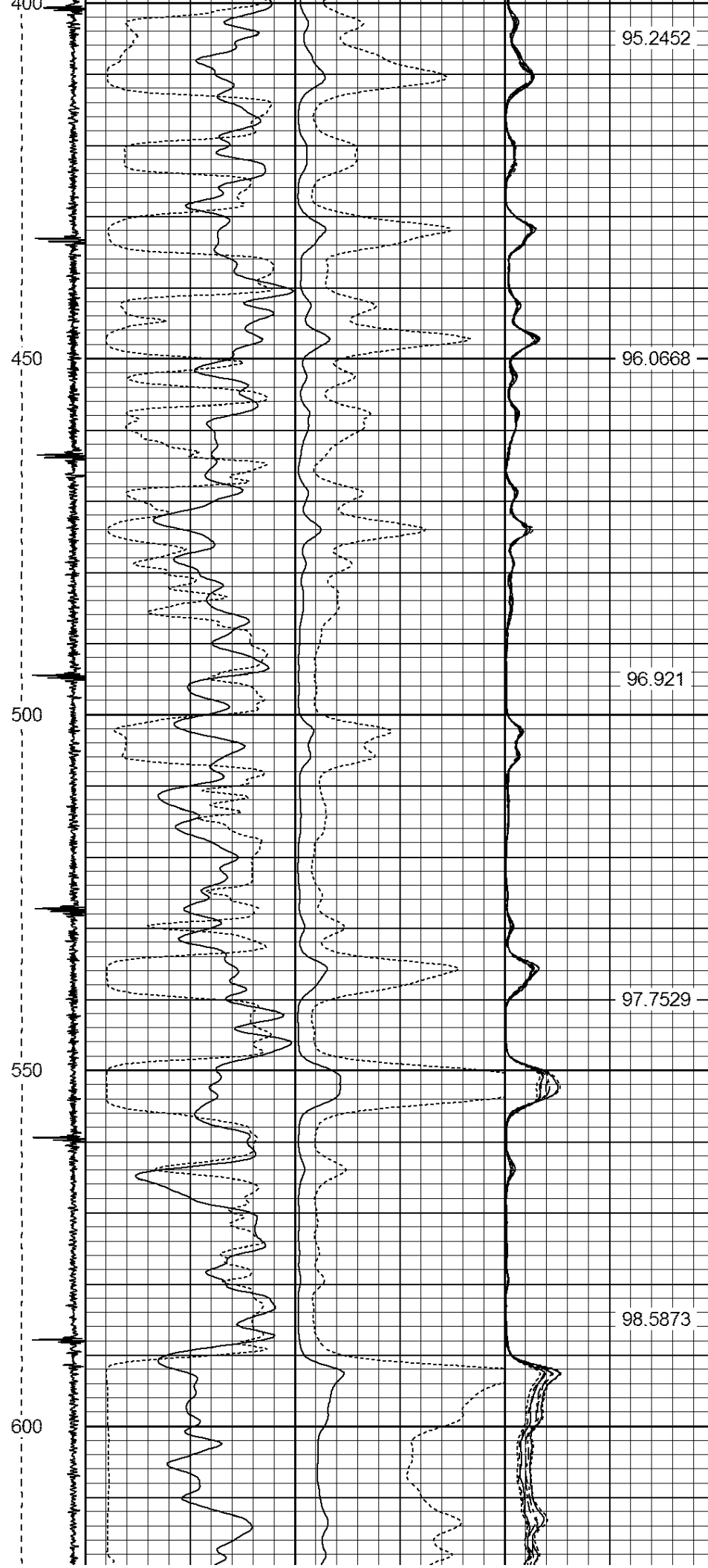

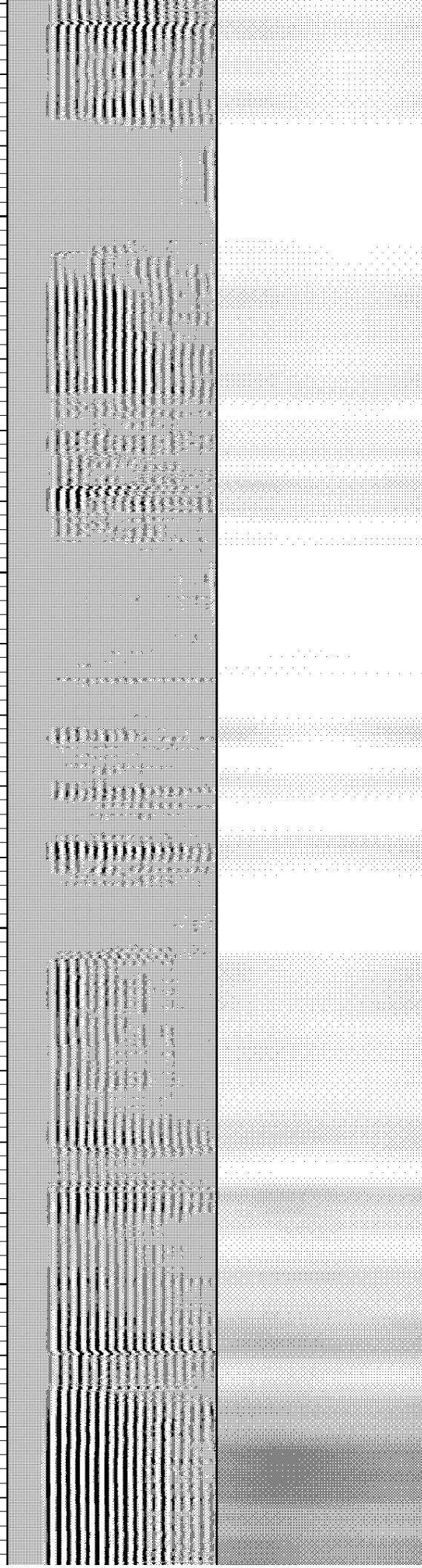
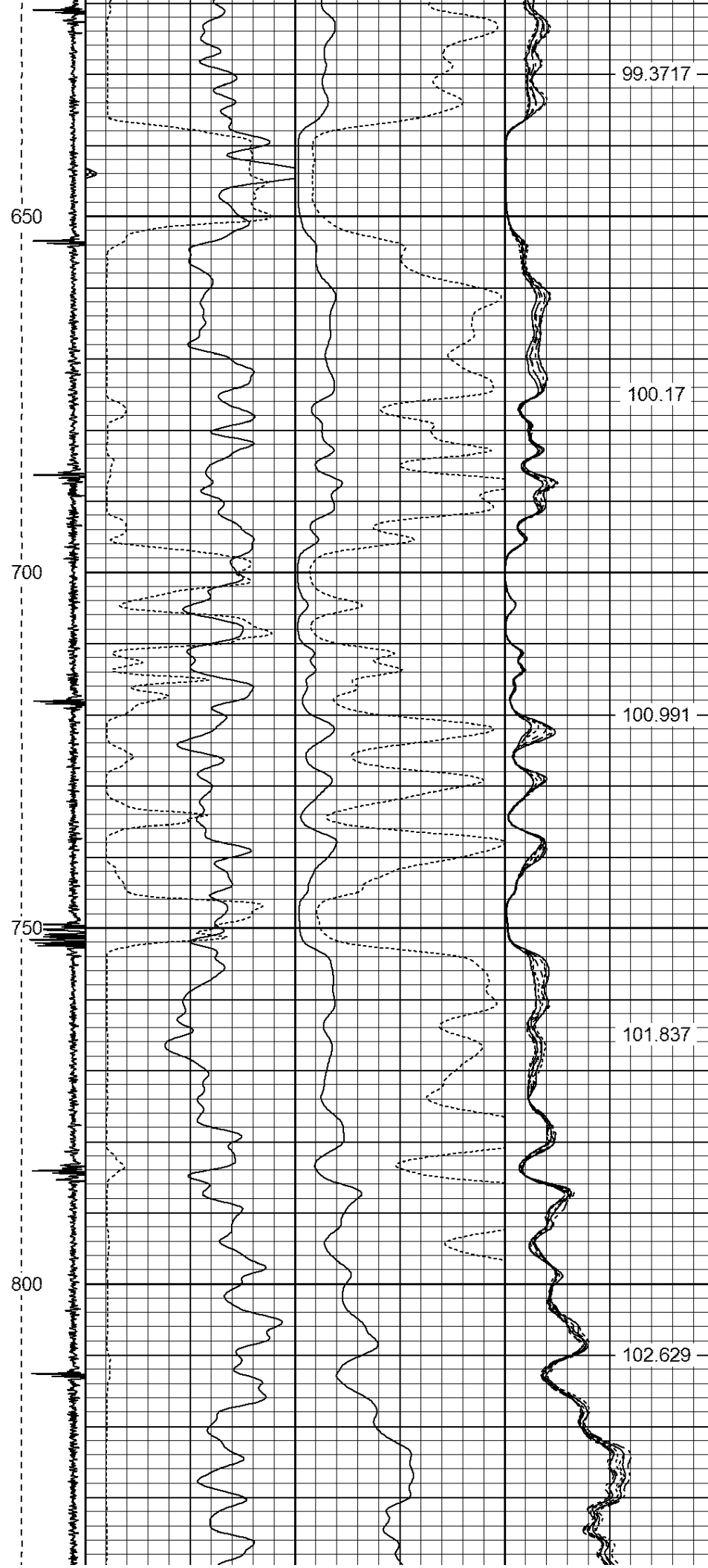

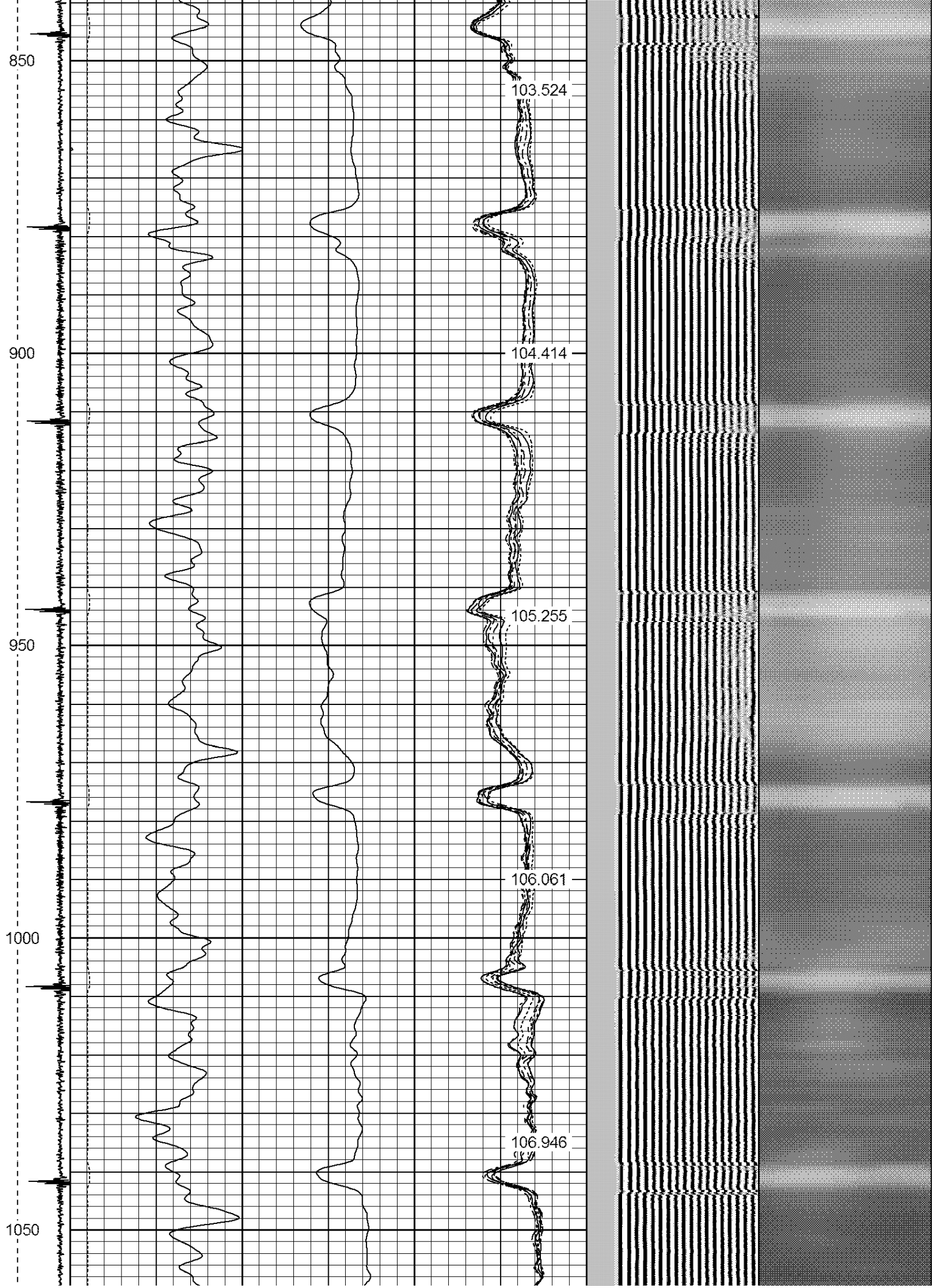

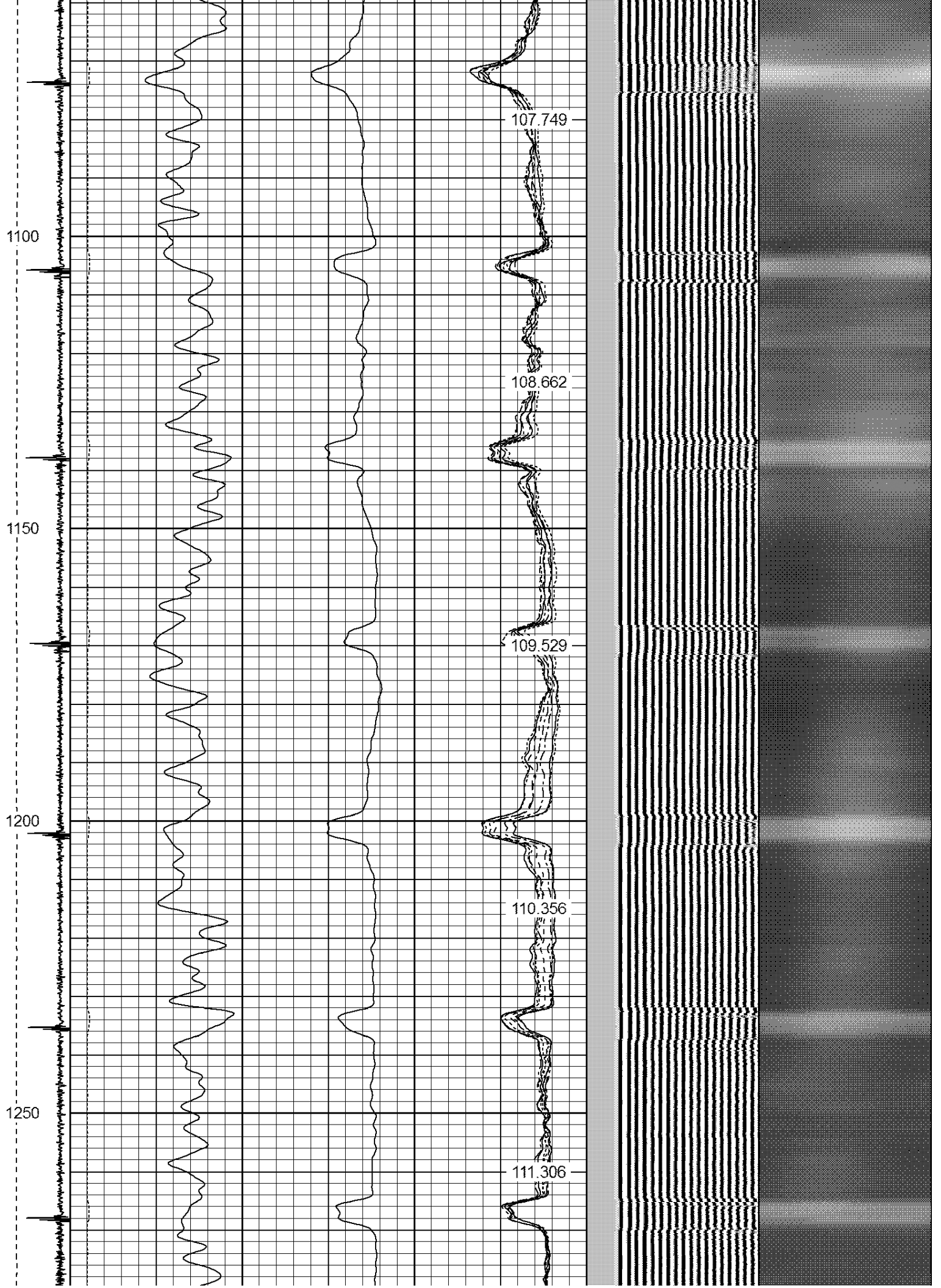

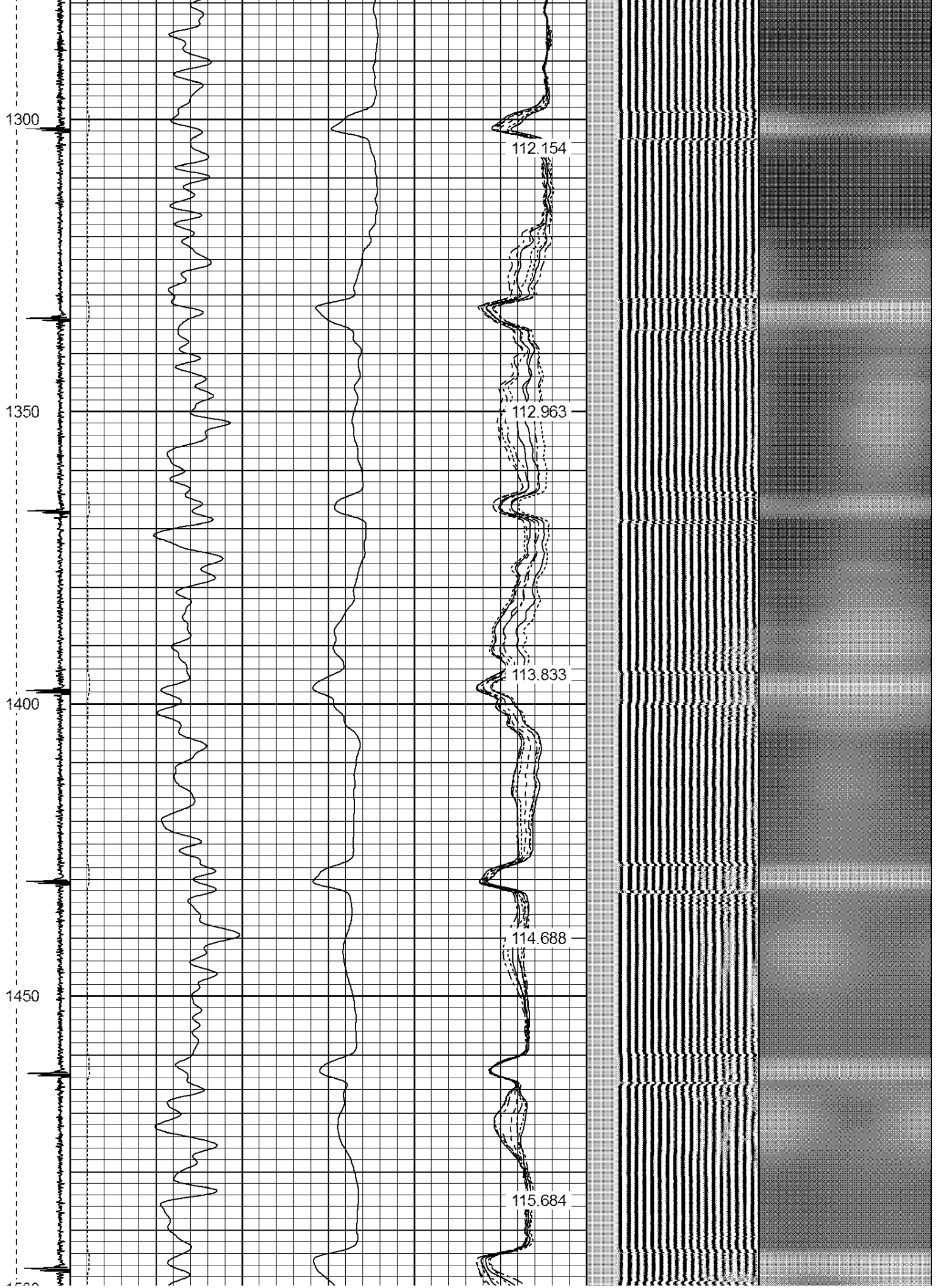

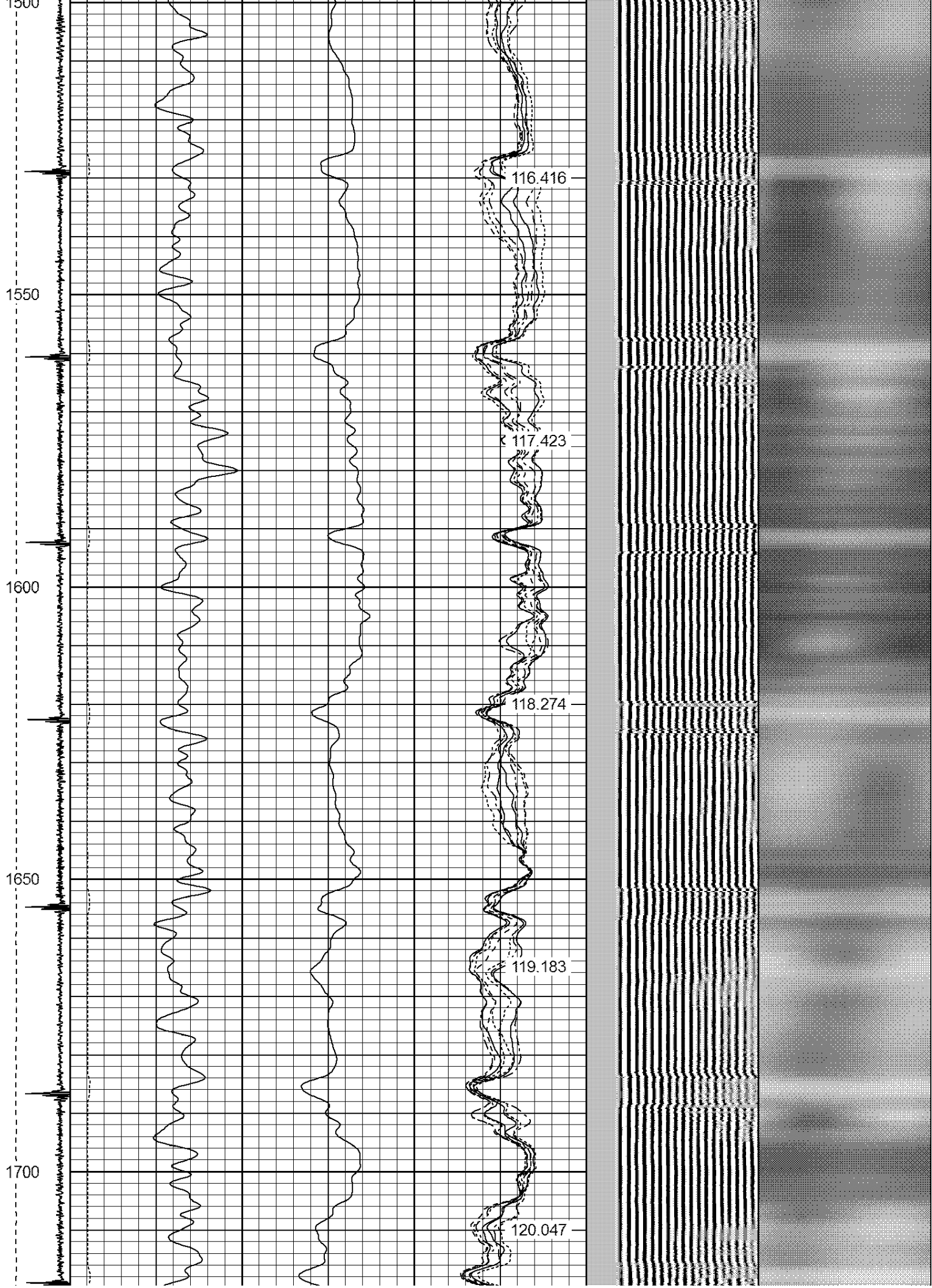

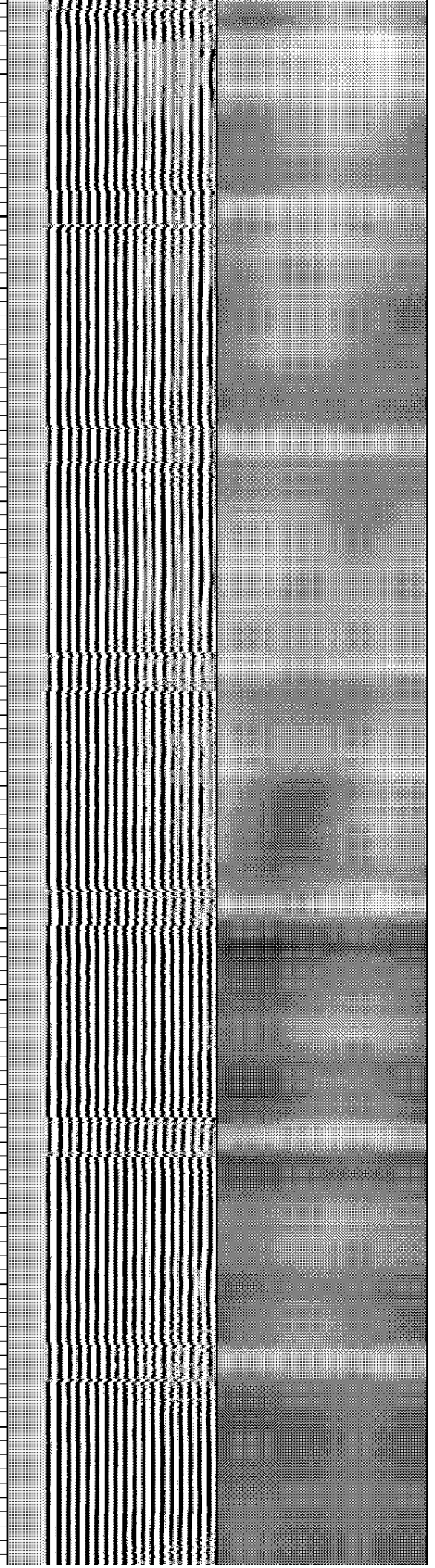
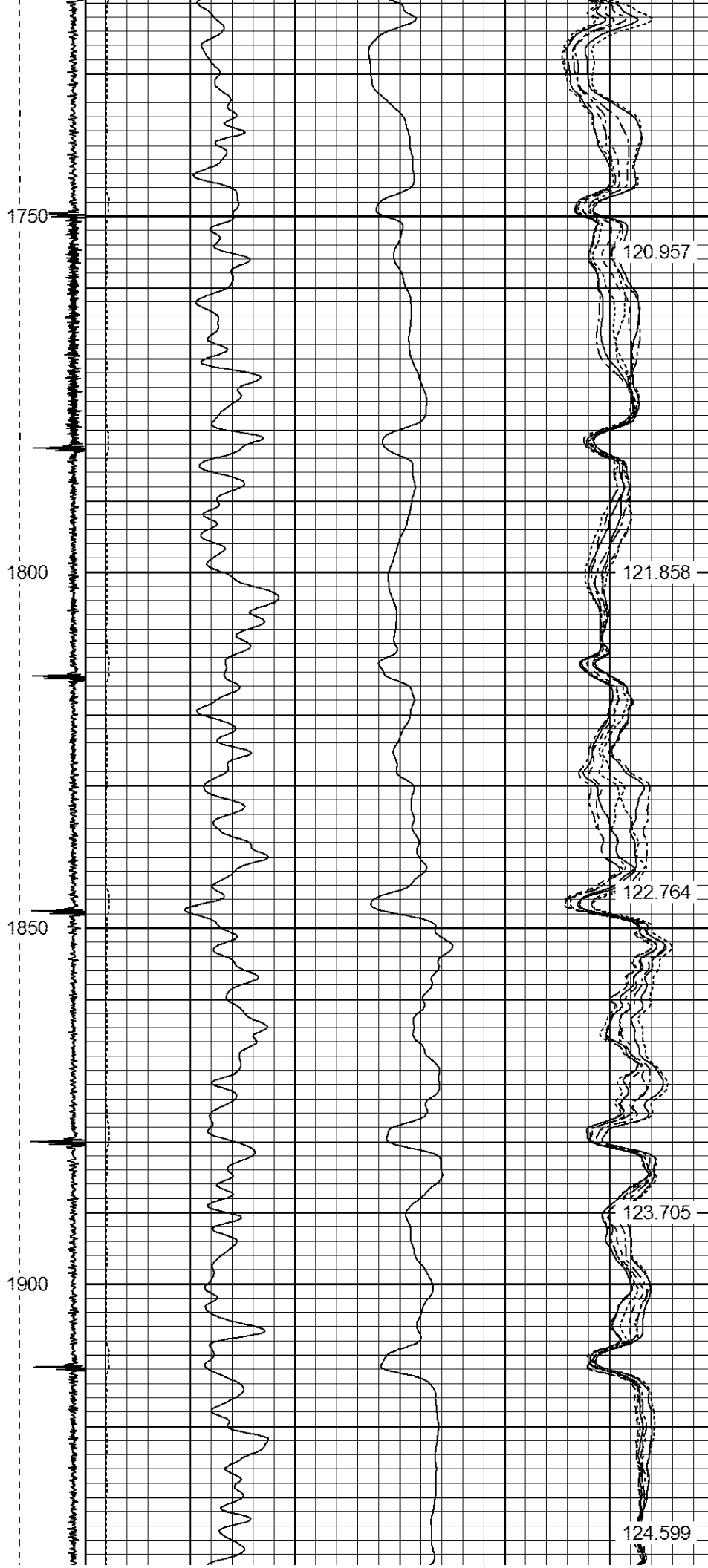

1950

2000

2050

2100

2150

125.6

126.544

127.515

128.469

129.423

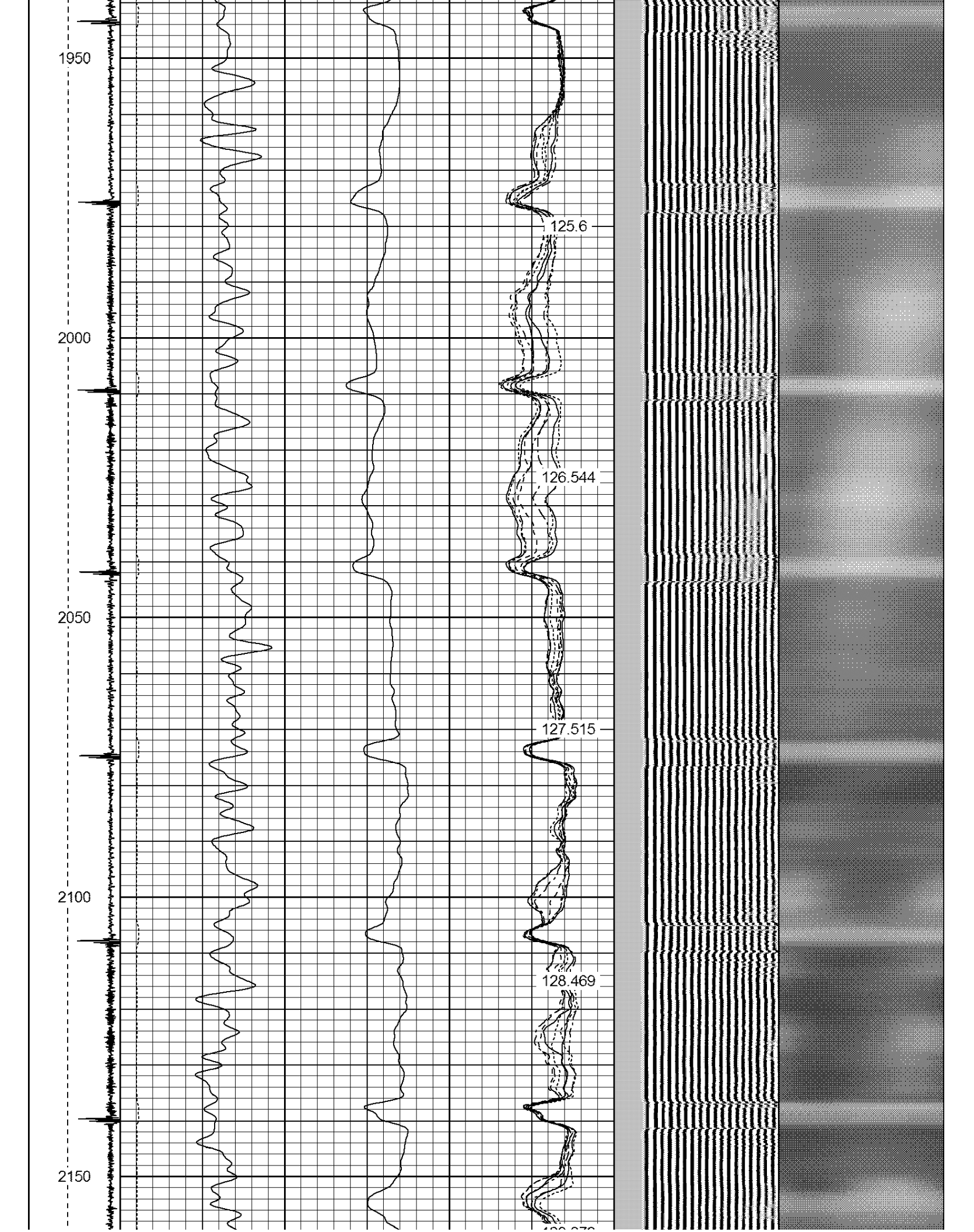



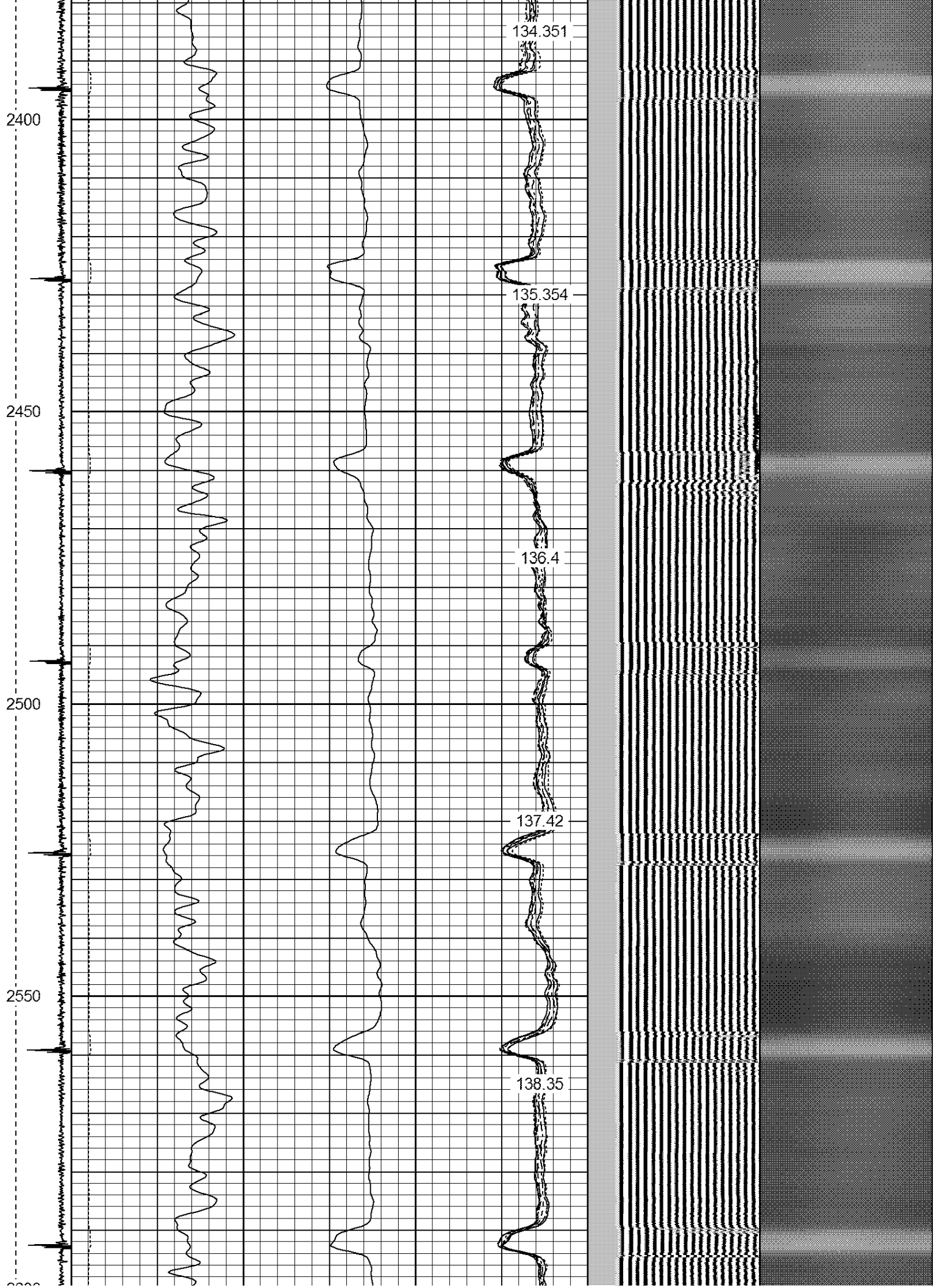

2600
2650
2700
2750
2800

139.393

140.344

141.402

142.408

143.401

2850

2900

2950

3000

144.483

145.417

146.383

147.377

148.254

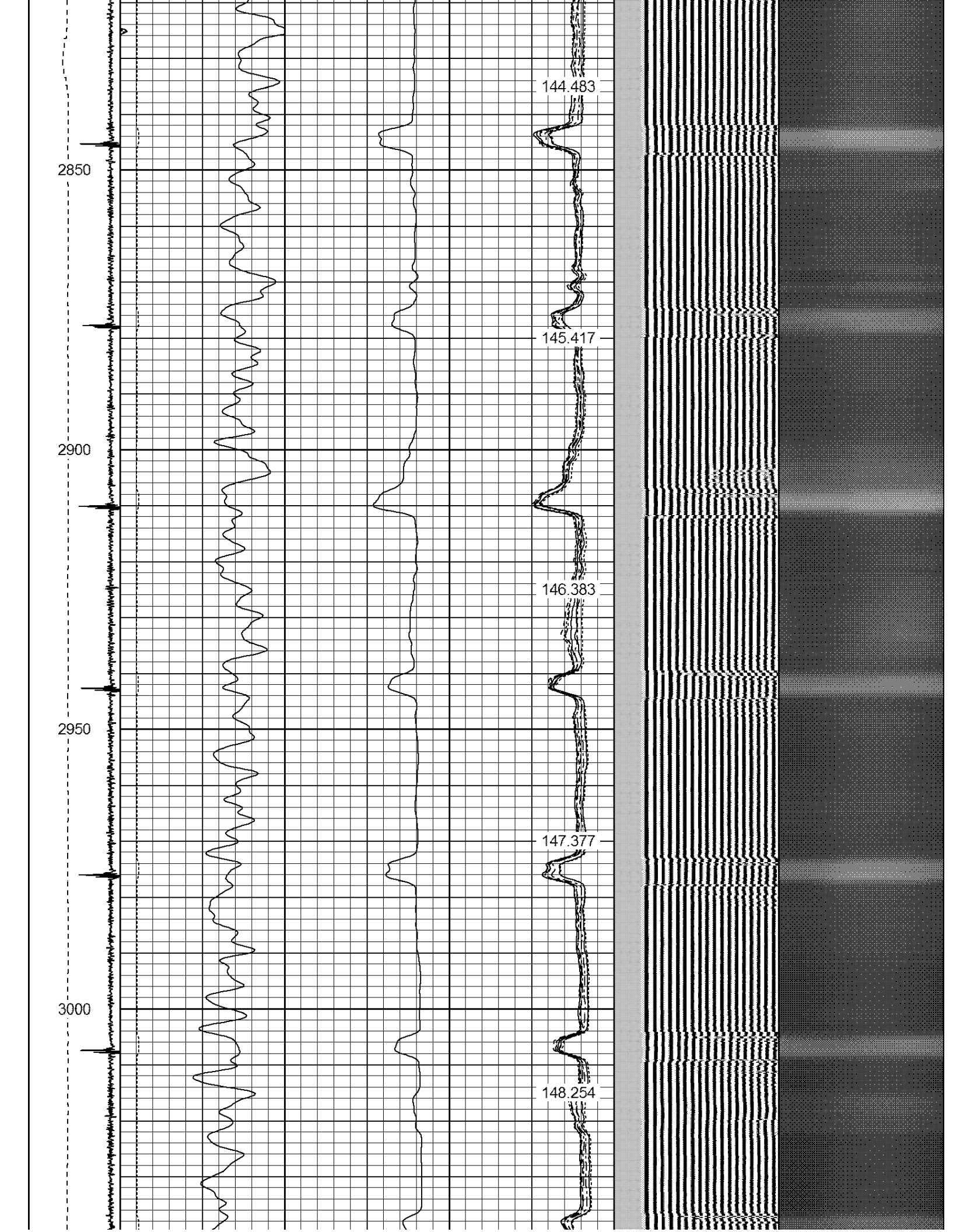

3050

3100

3150

3200

3250

149.364

150.39

151.462

152.508

153.521

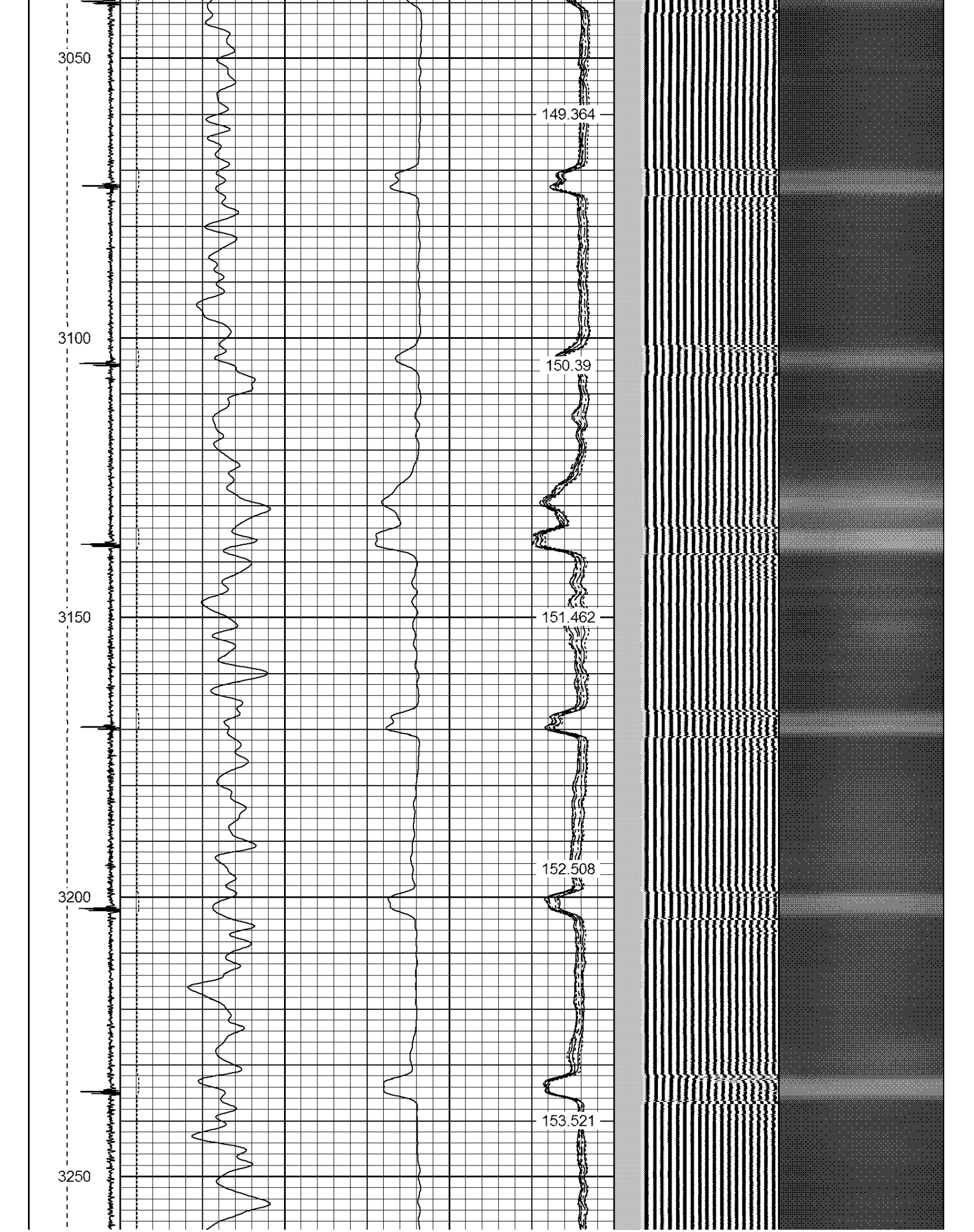



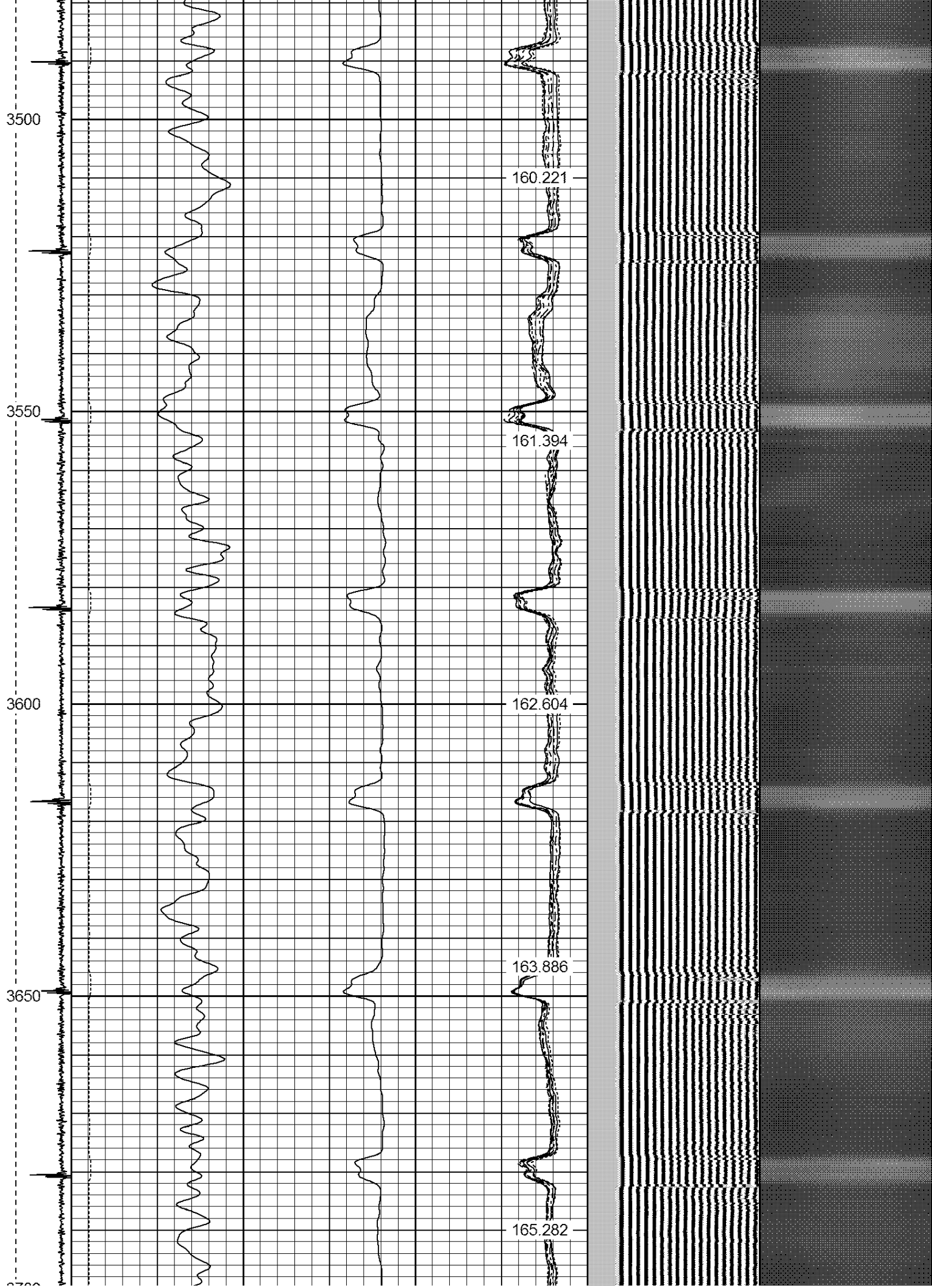

3700
3750
3800
3850
3900

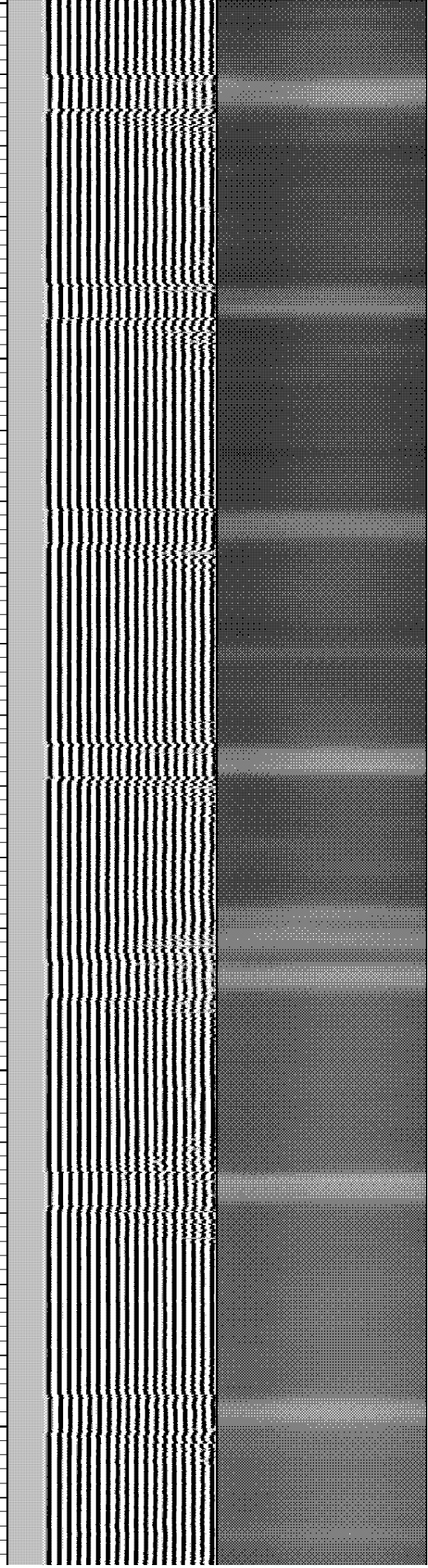
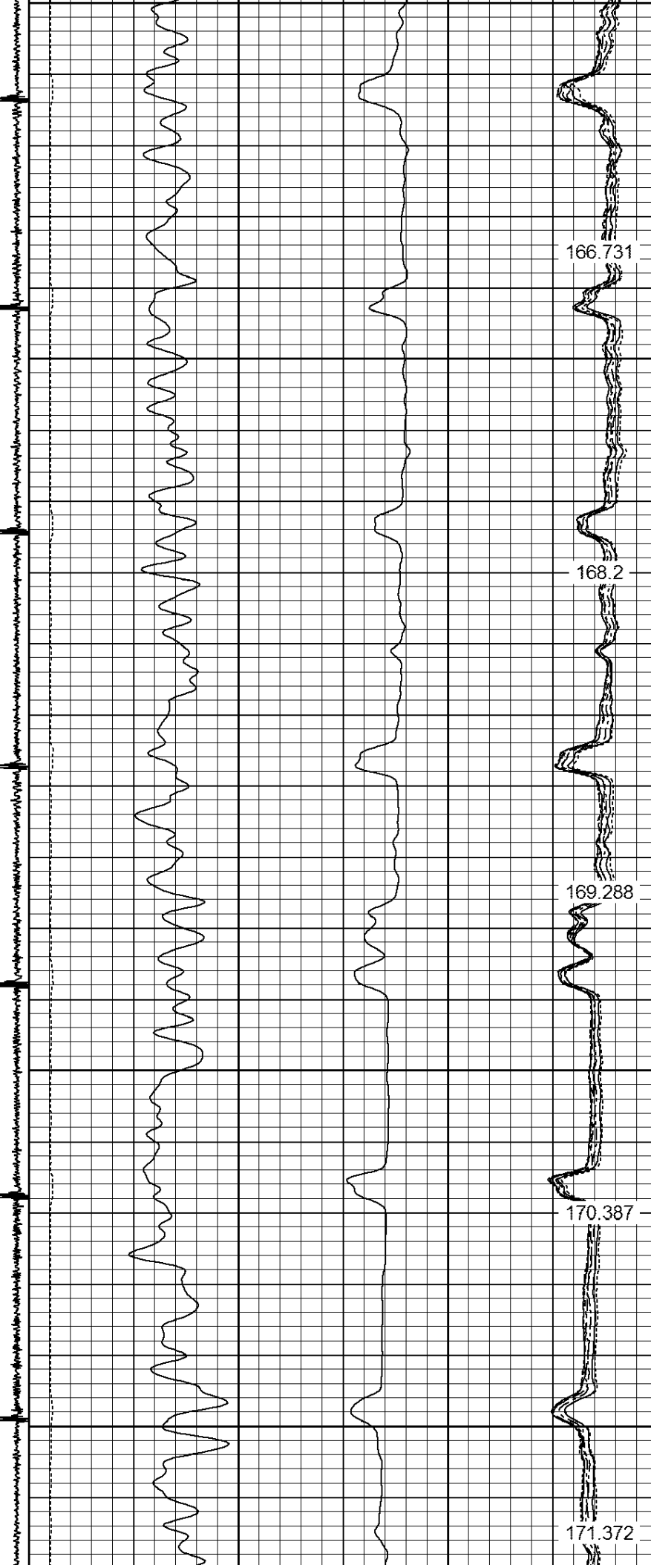

3950

4000

4050

4100

172.453

173.469

174.384

175.307

176.230

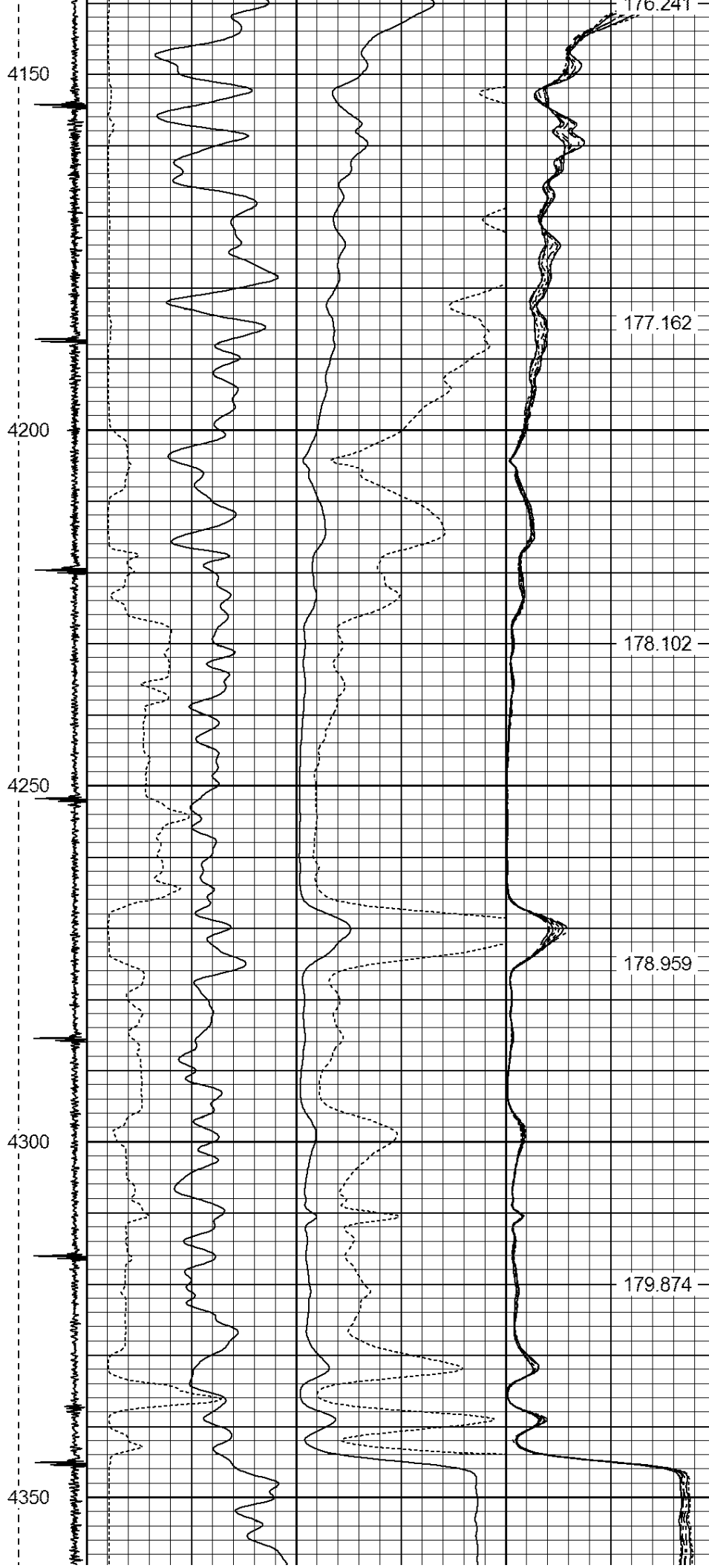



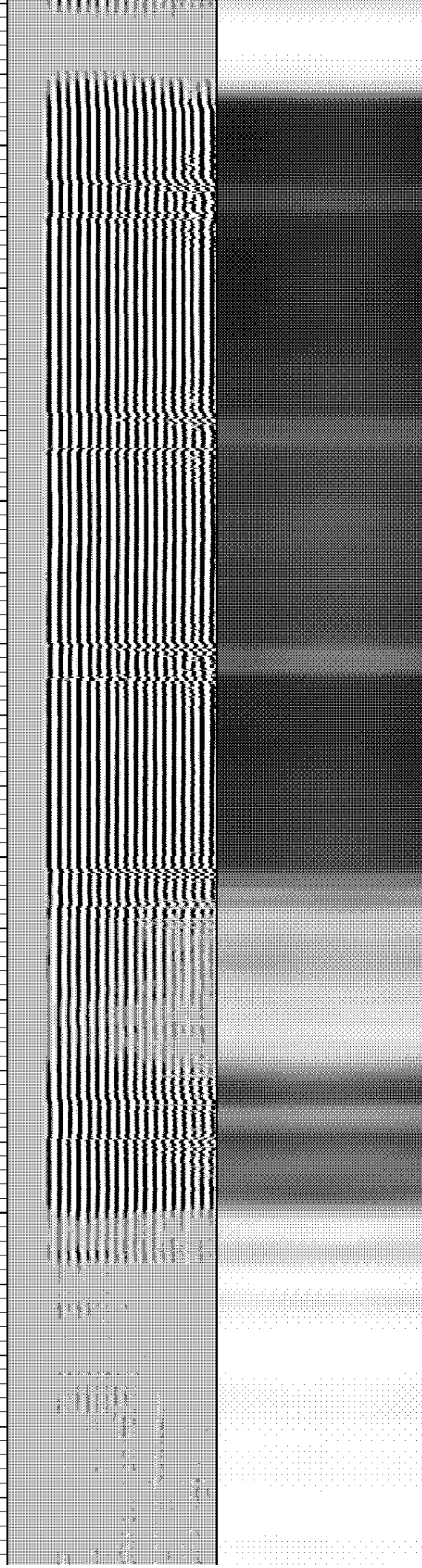
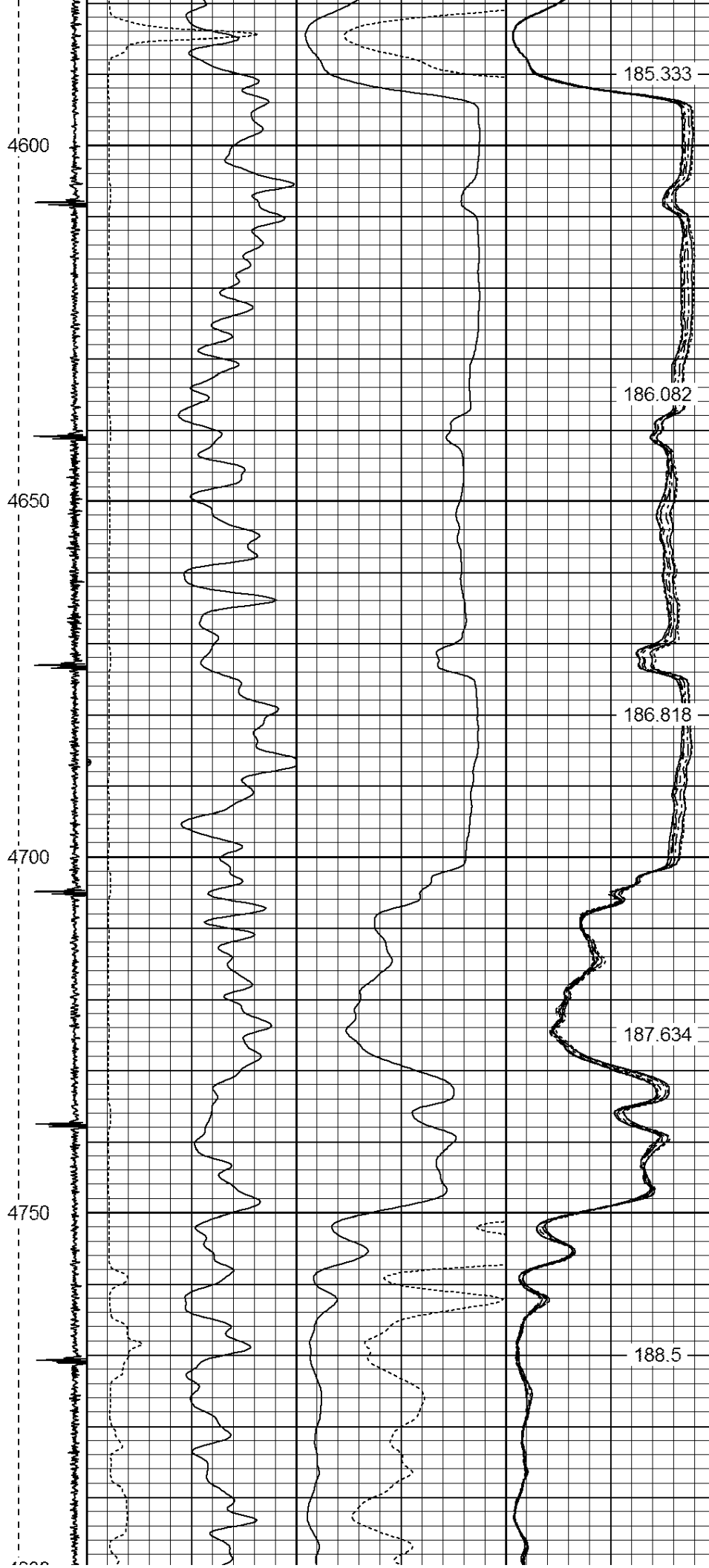

4800
4850
4900
4950
5000

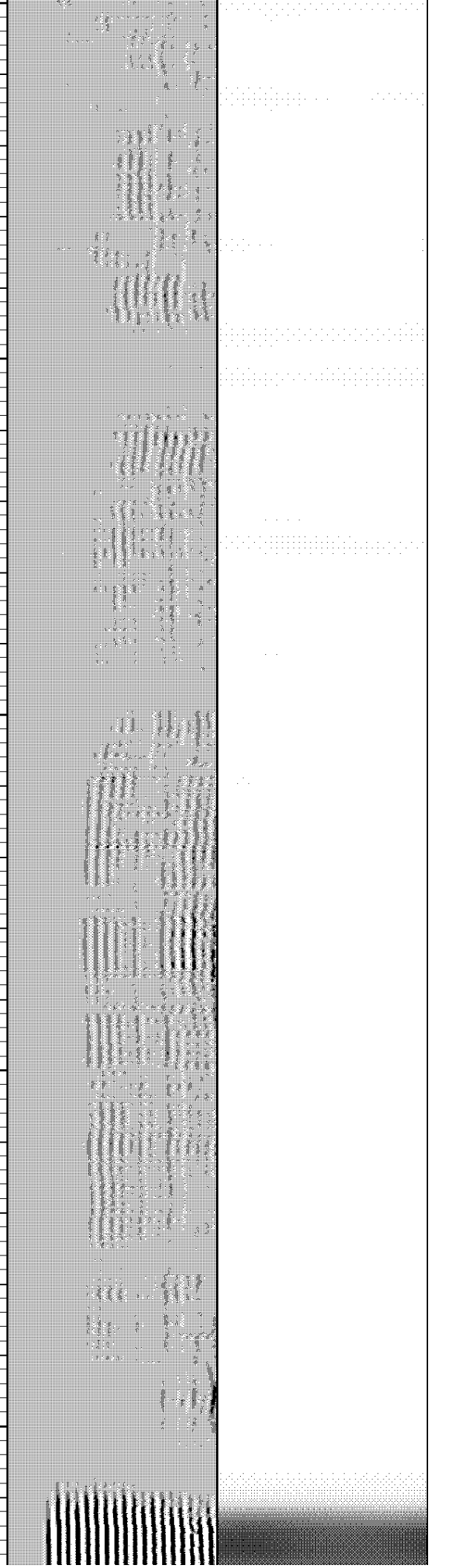
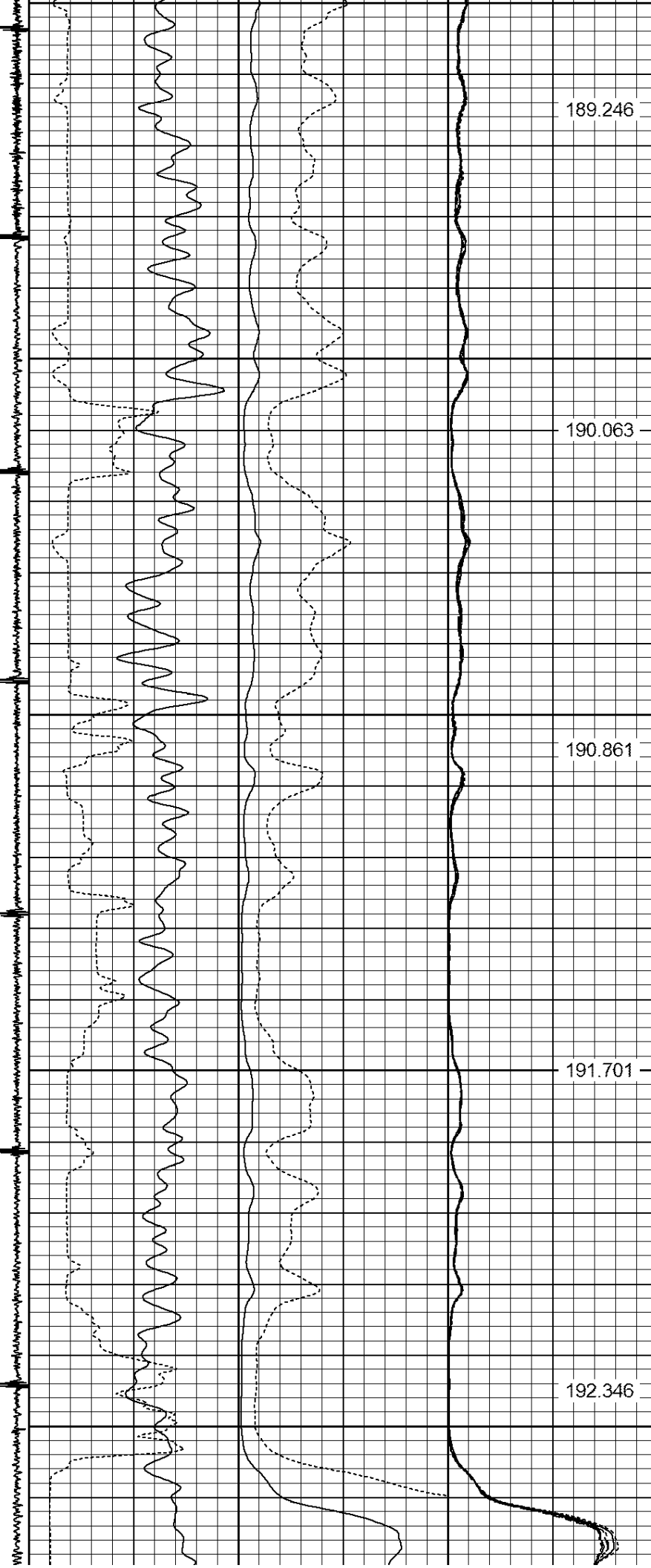

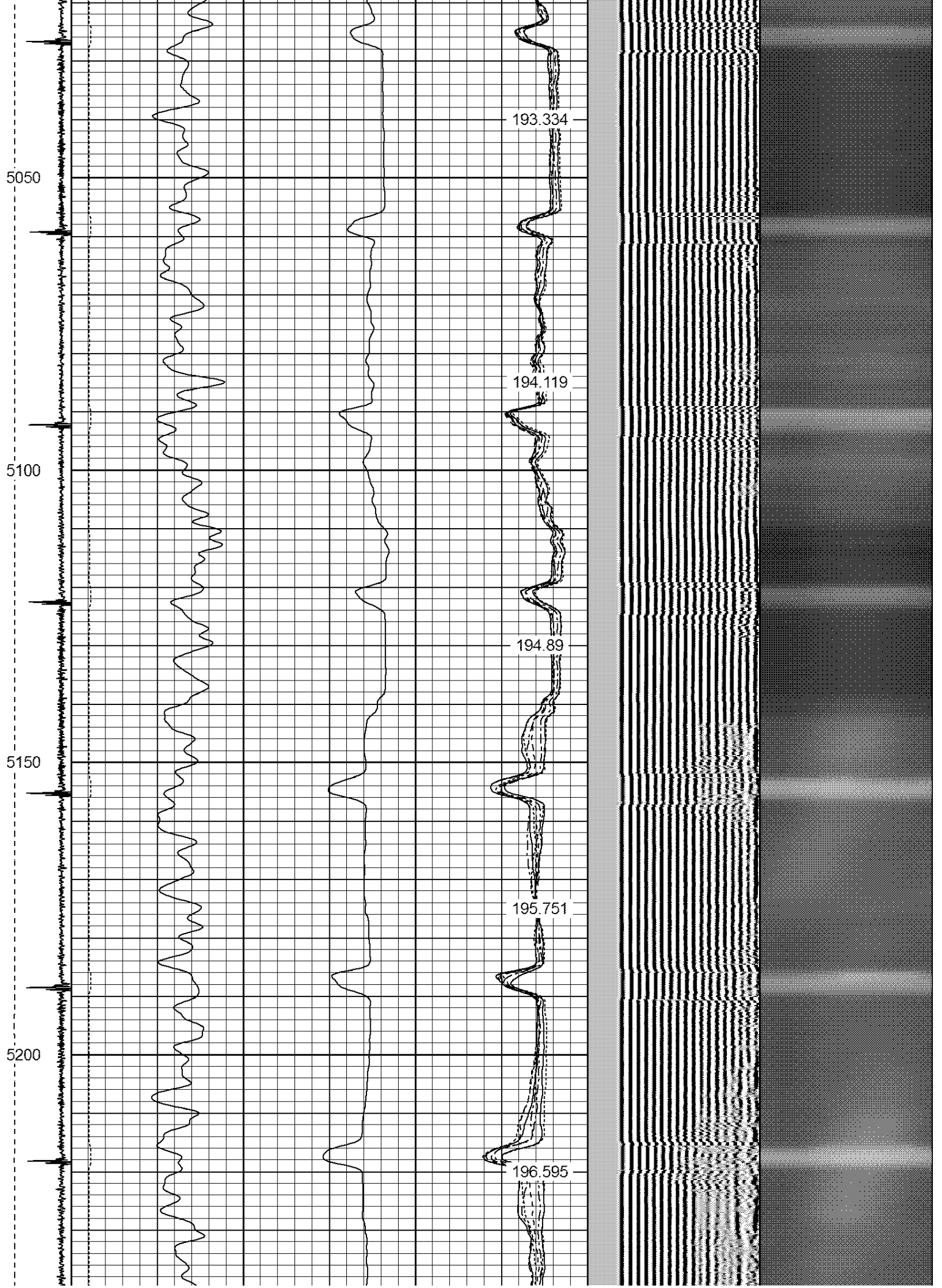



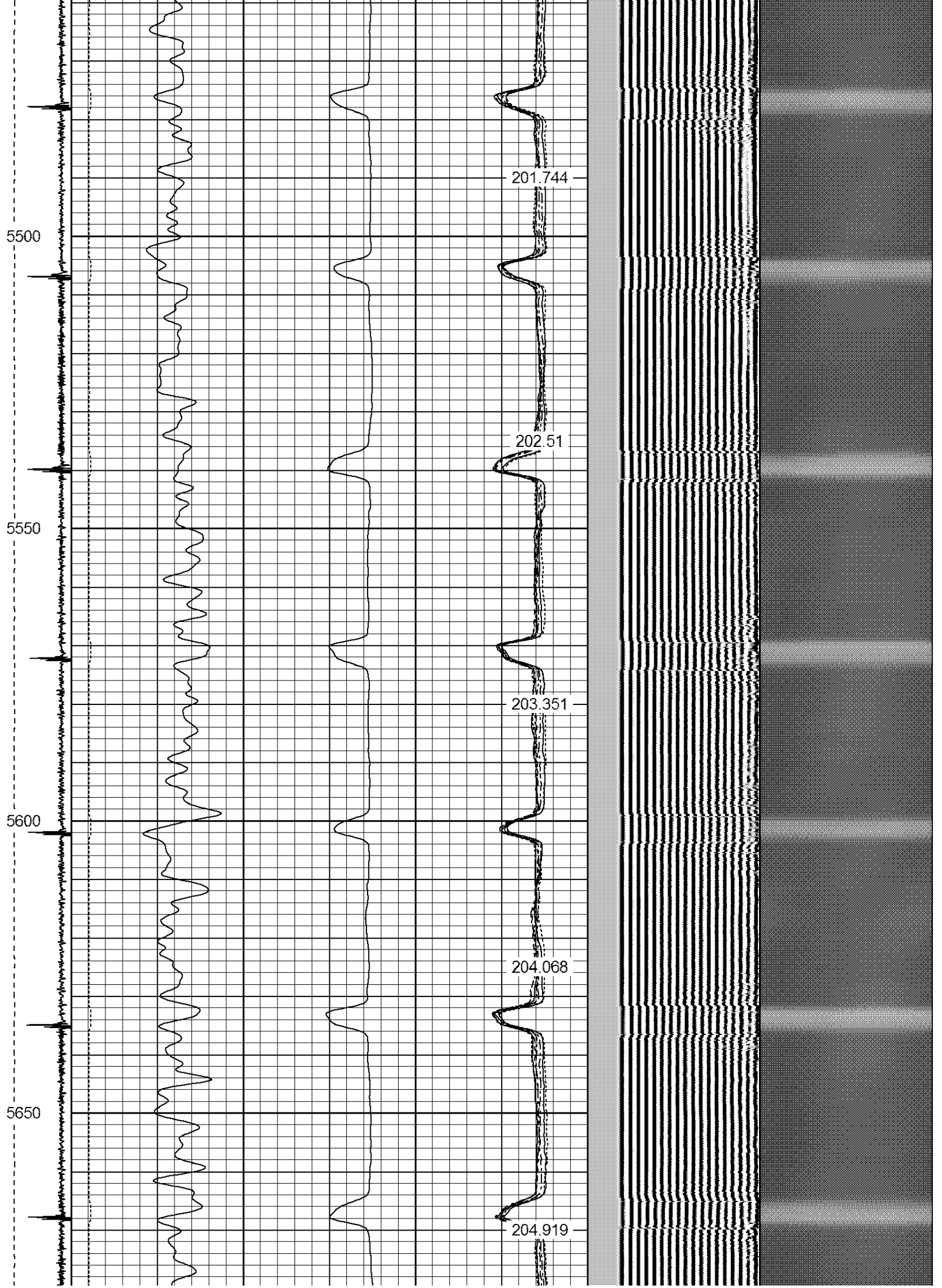

5700

5750

5800

5850

5900

205.642

206.434

207.165

207.904

208.541

17

5900
5950
6000
6050
6100

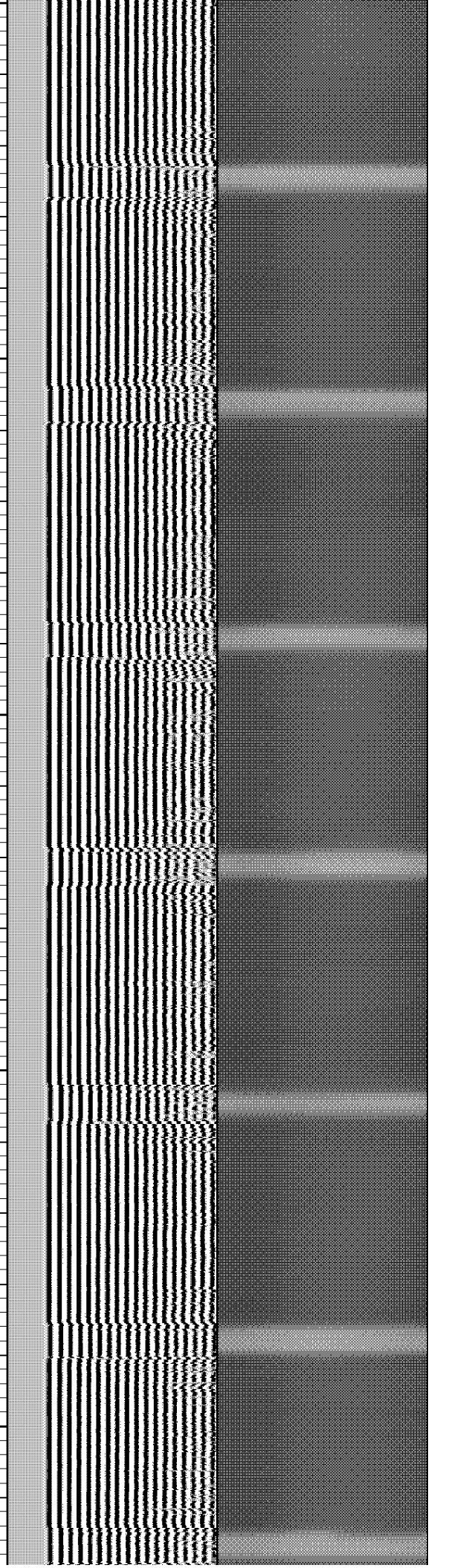
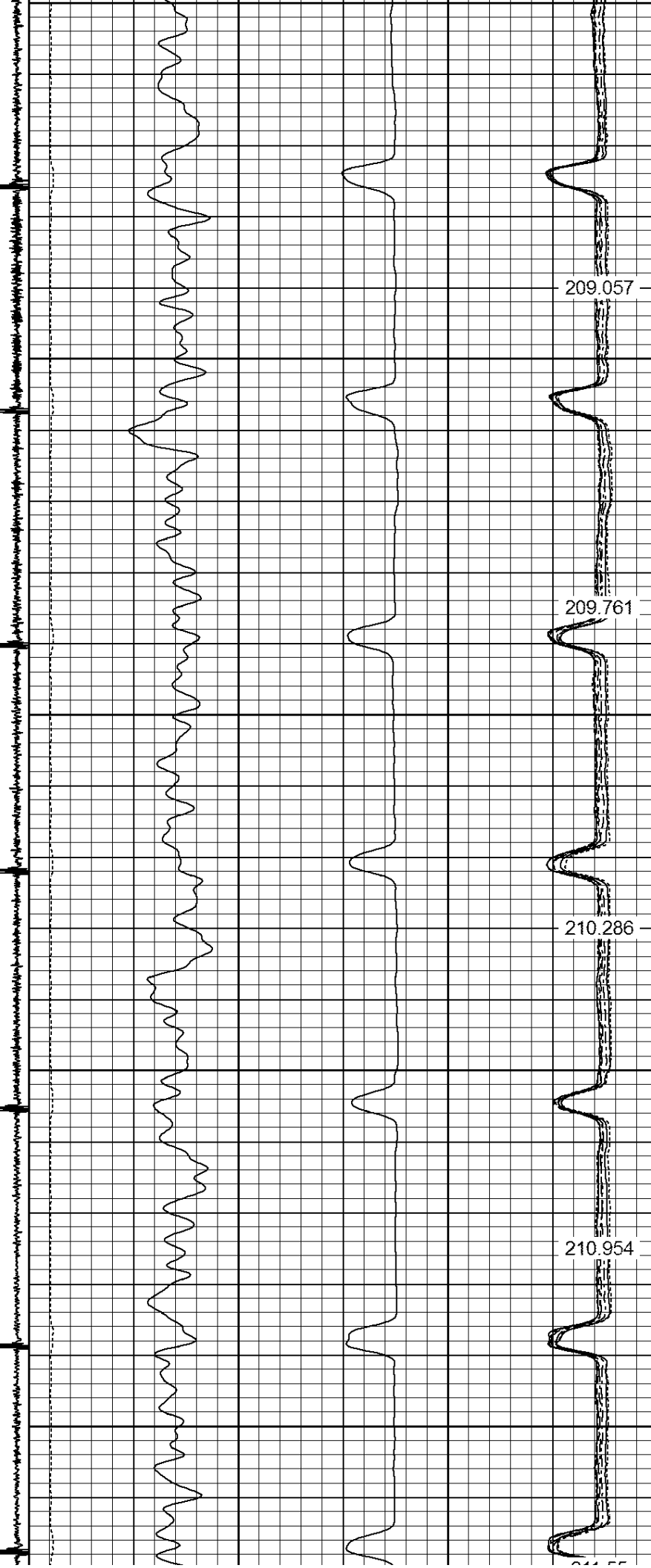

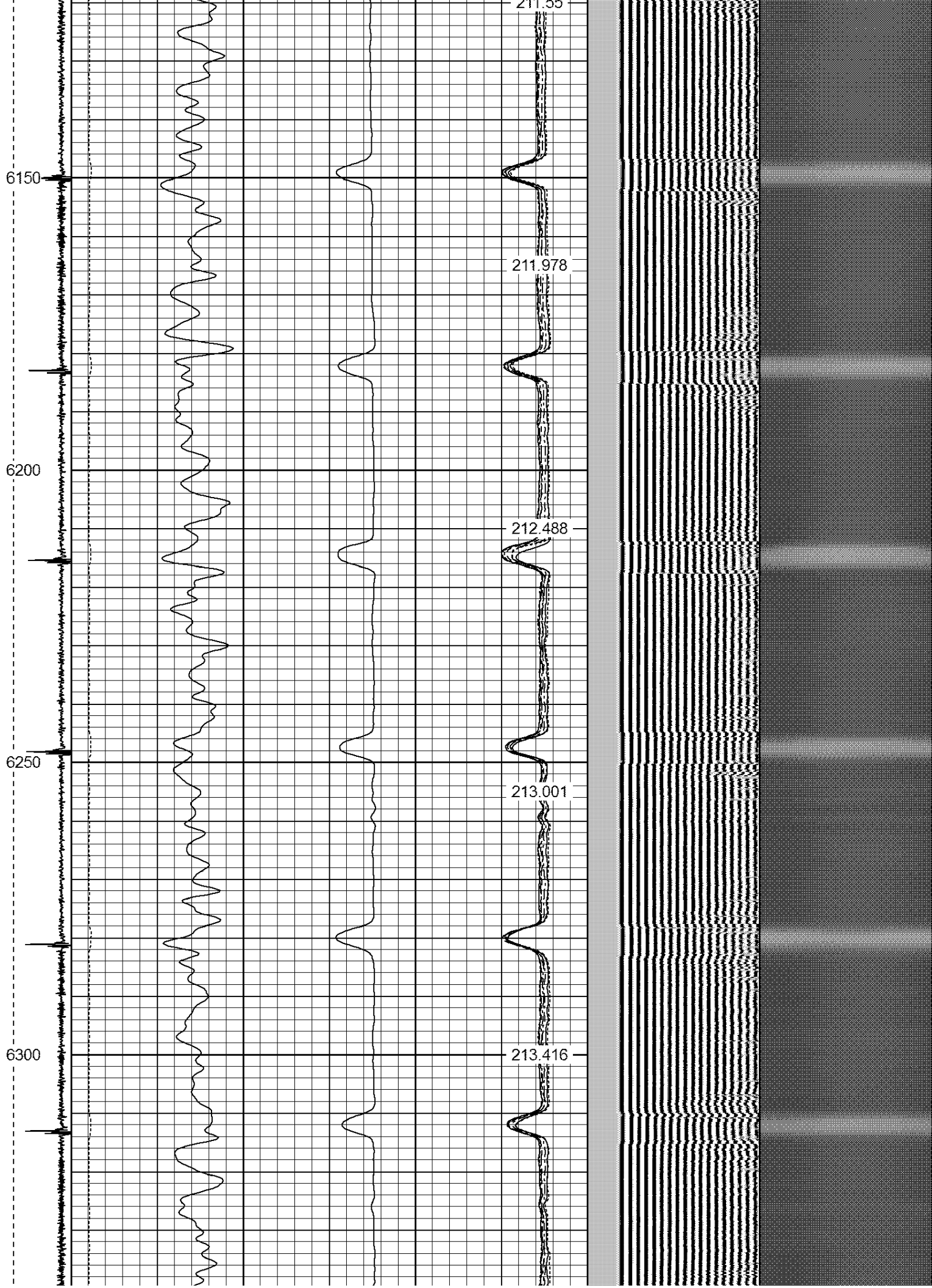



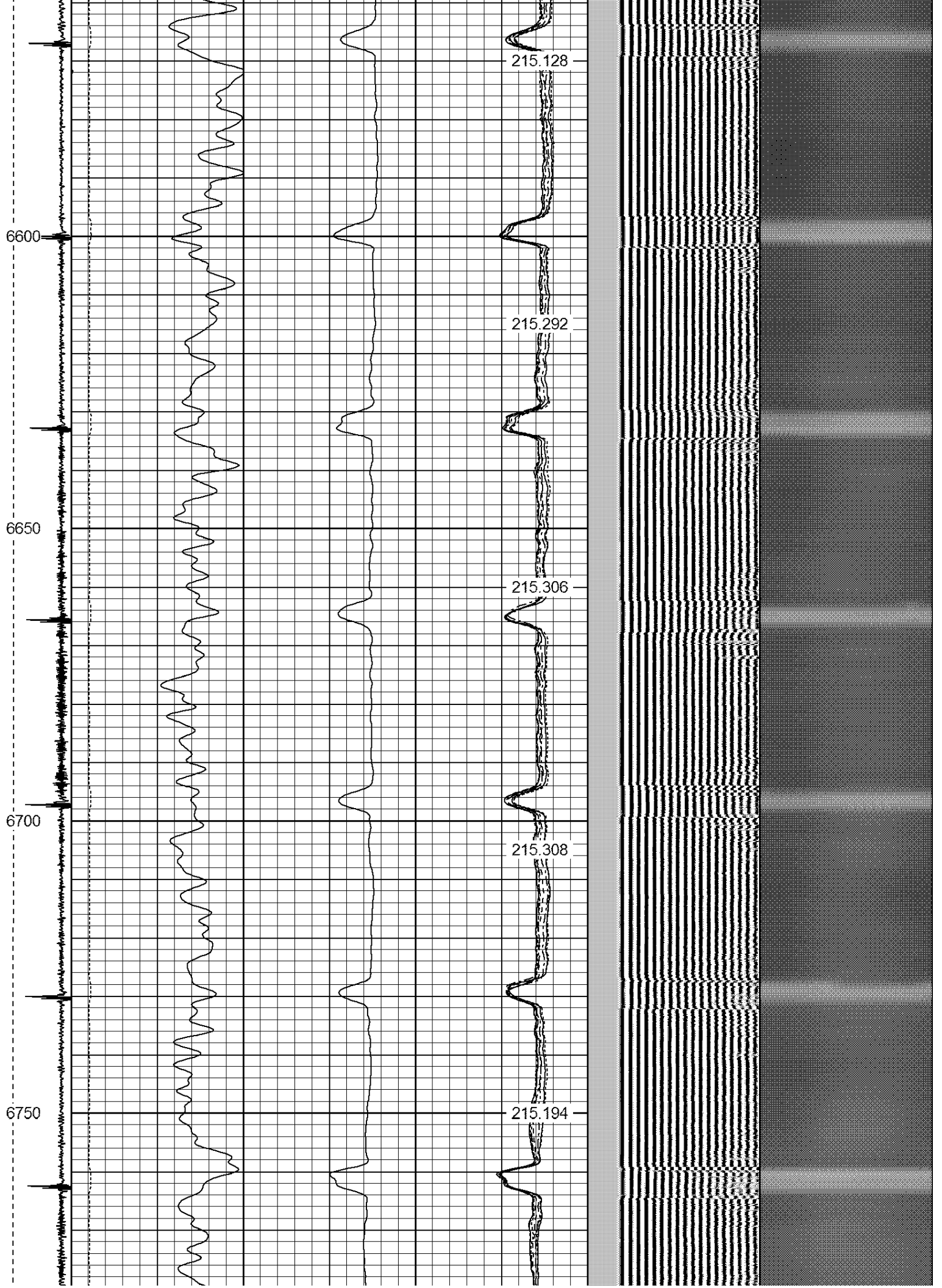

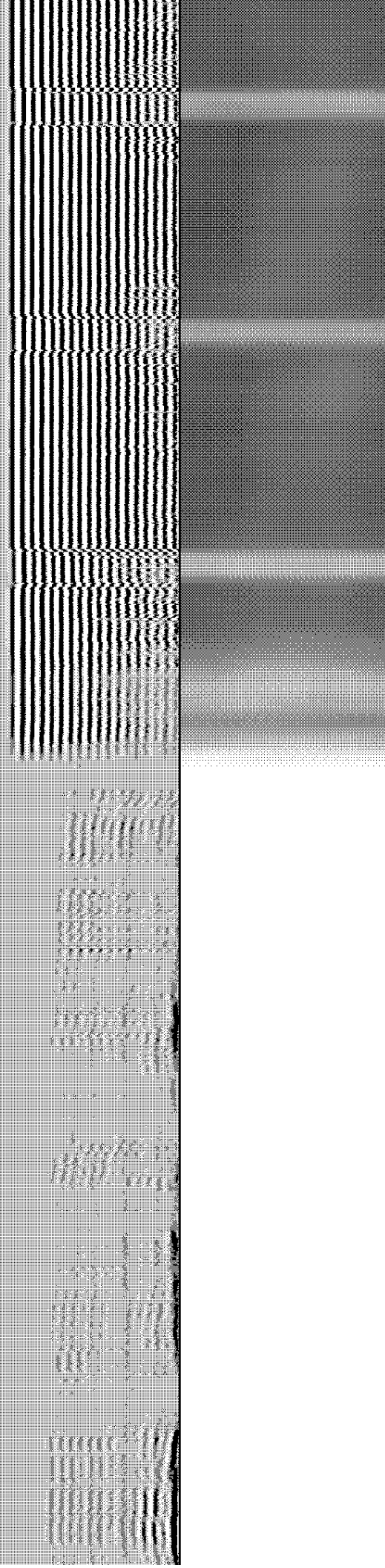
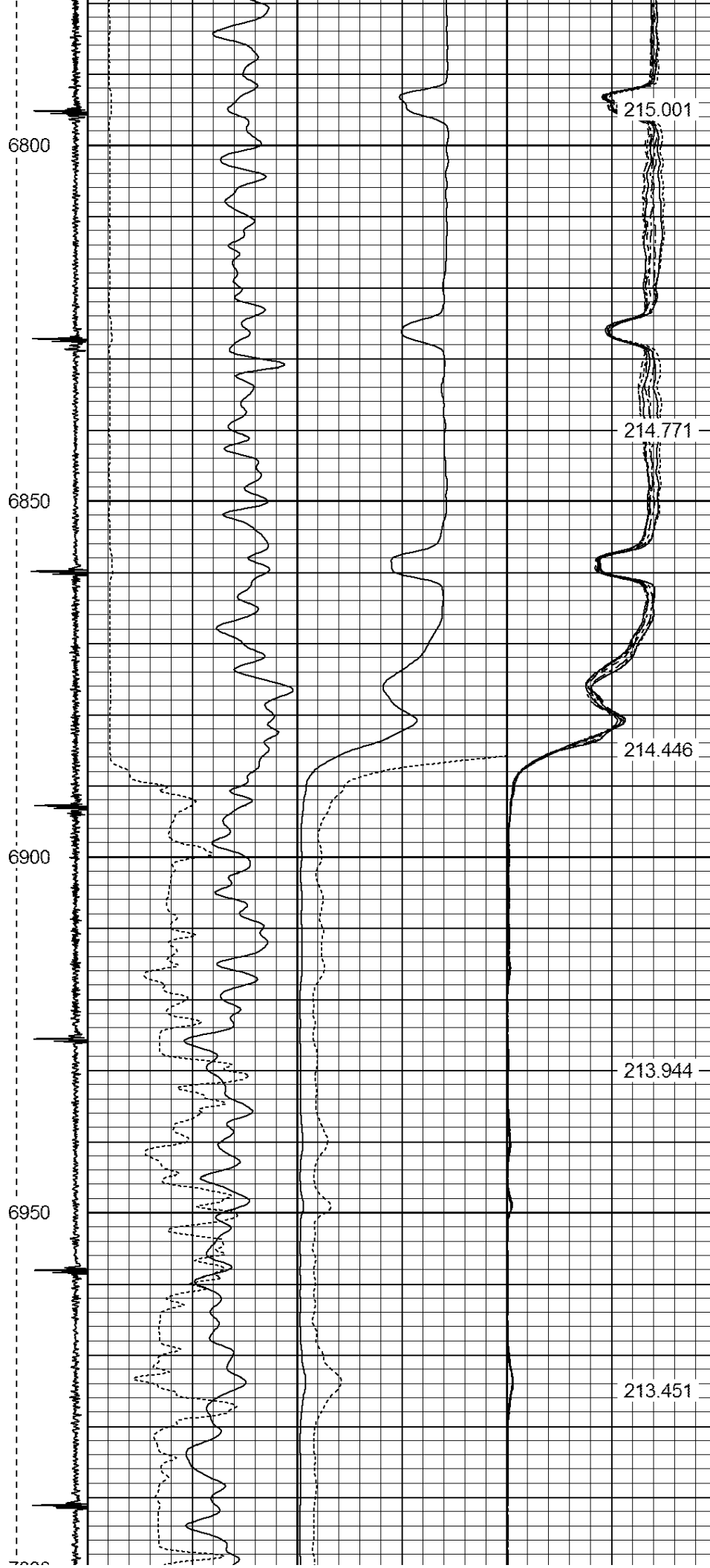

7000
7050
7100
7150
7200

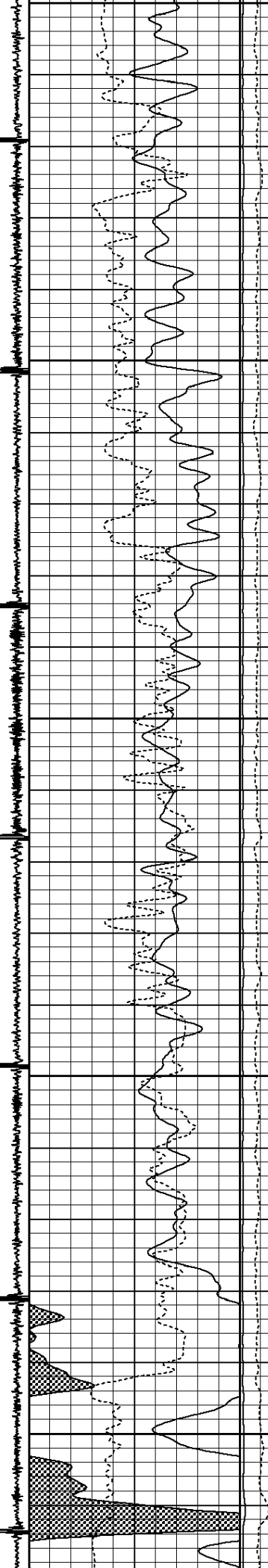

212.746

211.997

211.109

210.004

208.913

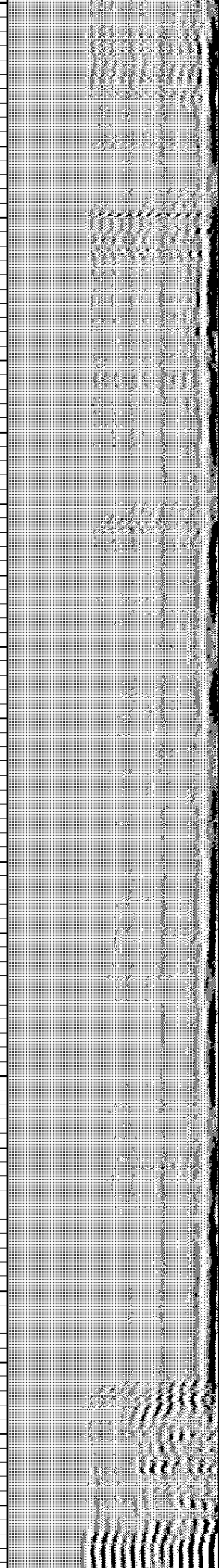

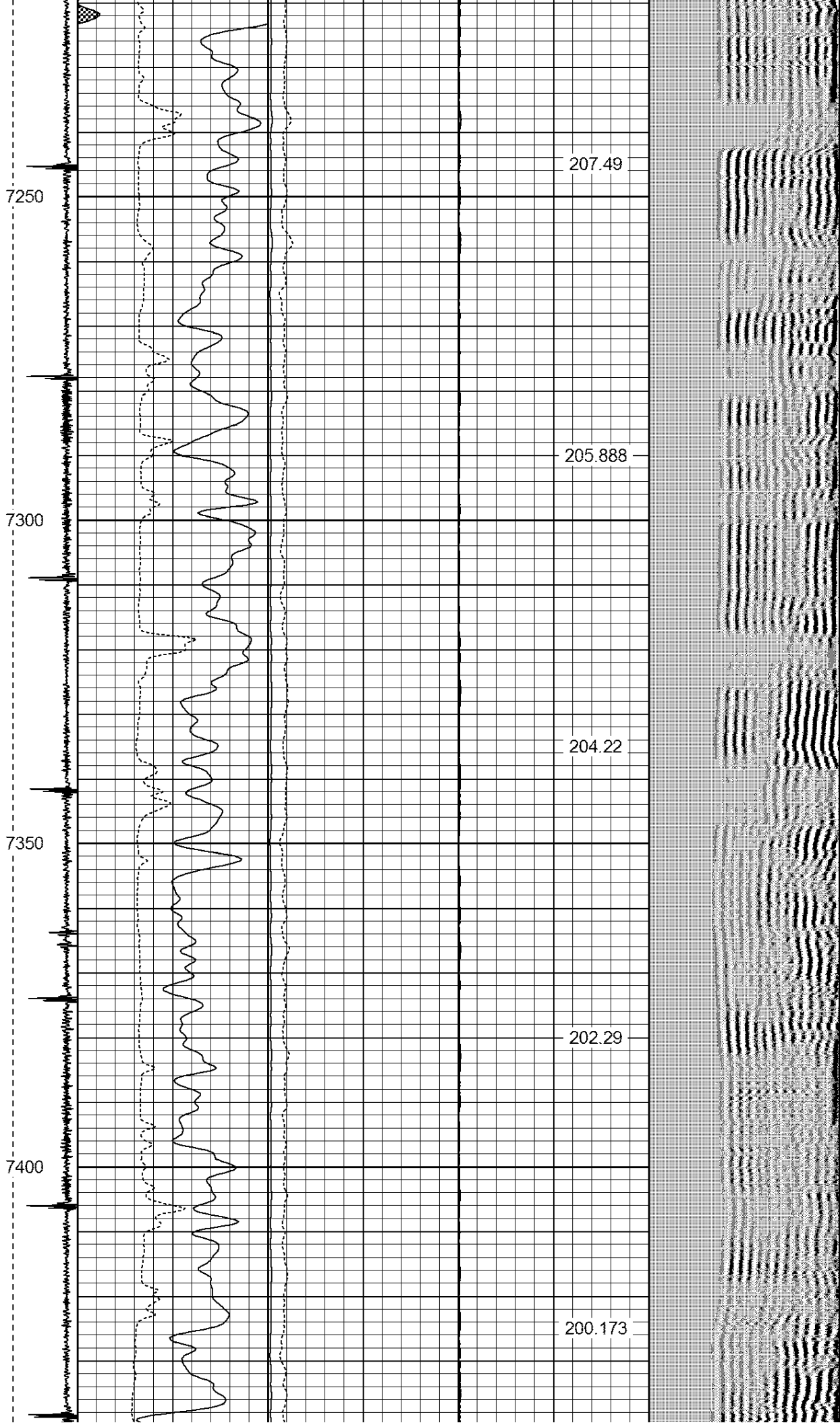

7250

7300

7350

7400

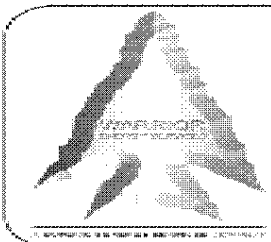
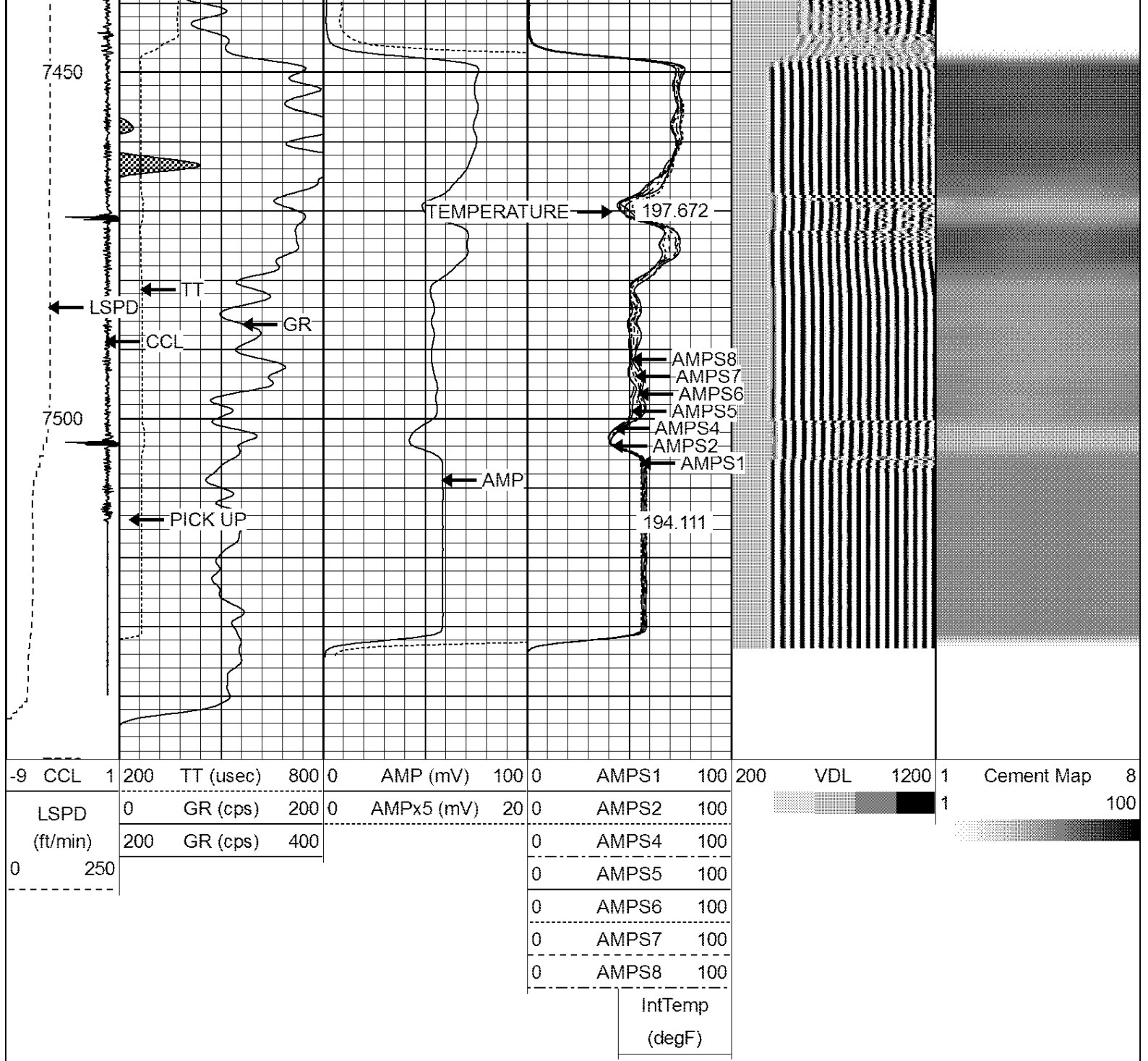

WARRIOR
ENERGY SERVICES

Company KERR-McGEE OIL & GAS ONSHORE LP

Well GEORGE W. STIEBER GU #1

Field WATTENBERG

County WELD

State COLORADO