

<u>Disturbance Area Table</u>	
<u>Item</u>	<u>Acreage</u>
Pad Area	2.76 ac
Cut / Fill	2.26 ac
Total	5.02 ac

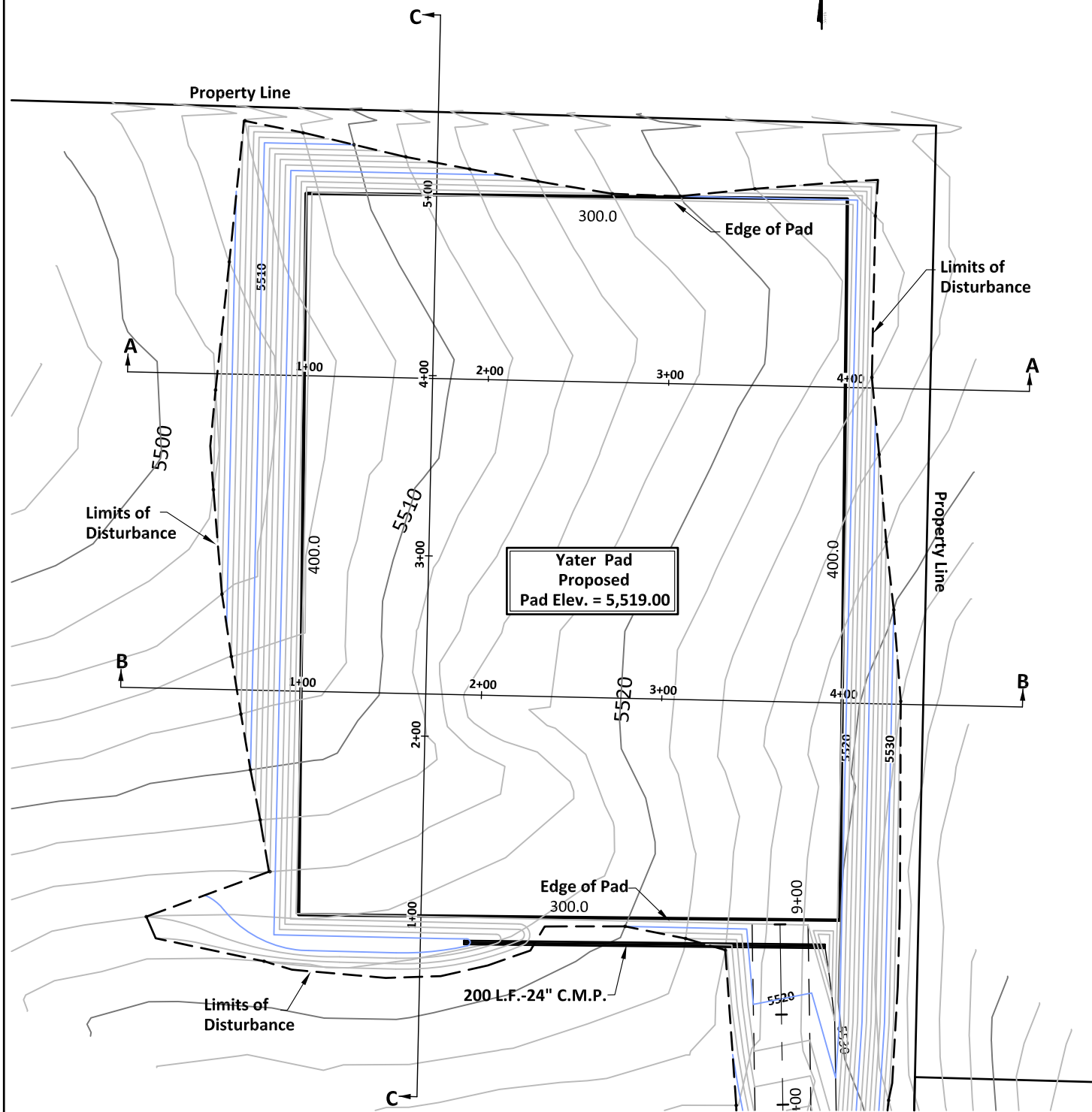

Notes or Comments:

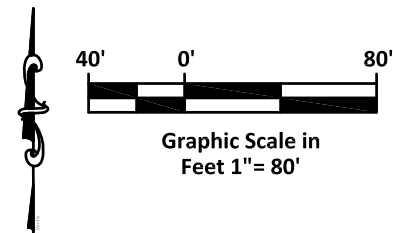

River Valley Survey, Inc.
110 East 3rd. Street, Suite 213
Rifle, Colorado 81650
Ph: 970-379-7846



Ursa | OPERATING COMPANY

Project: - RVS 06001-60

Field Date: 9-26-14

Scale: 1"= 80'

Date: 10-22-14

Sheet: 1 of 3

Rev:

By:

Form 2A - Attachment I

Yater Pad

Construction Layout Drawing

Section 17, Township 7 South, Range 95 West

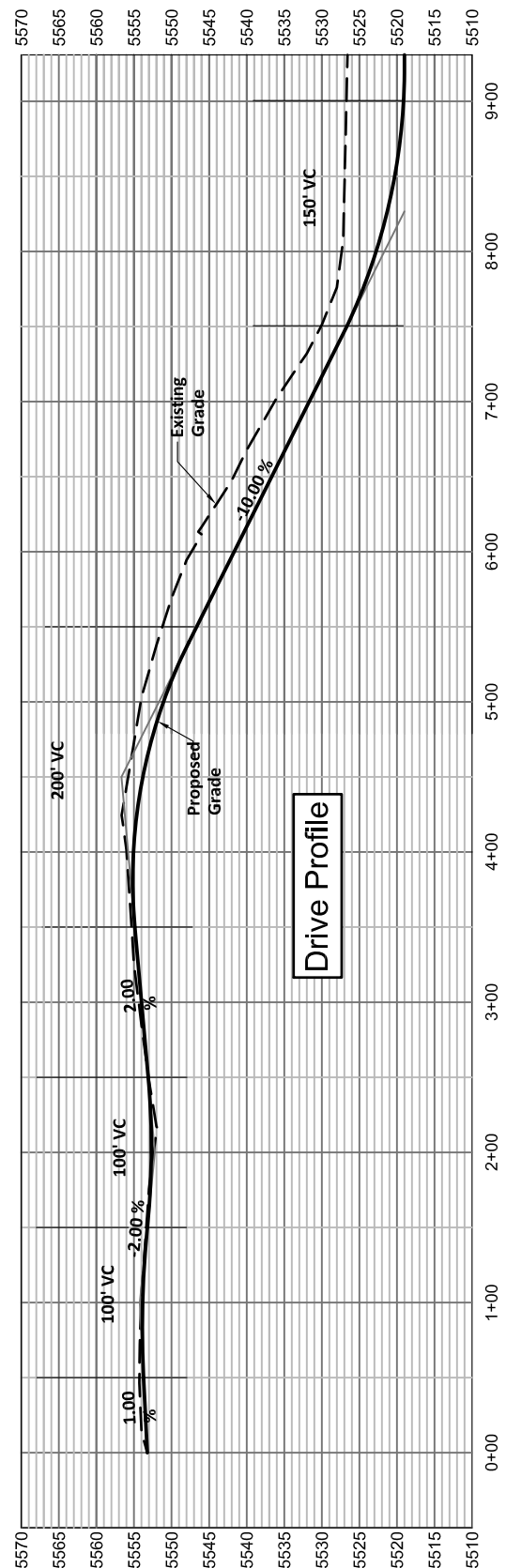
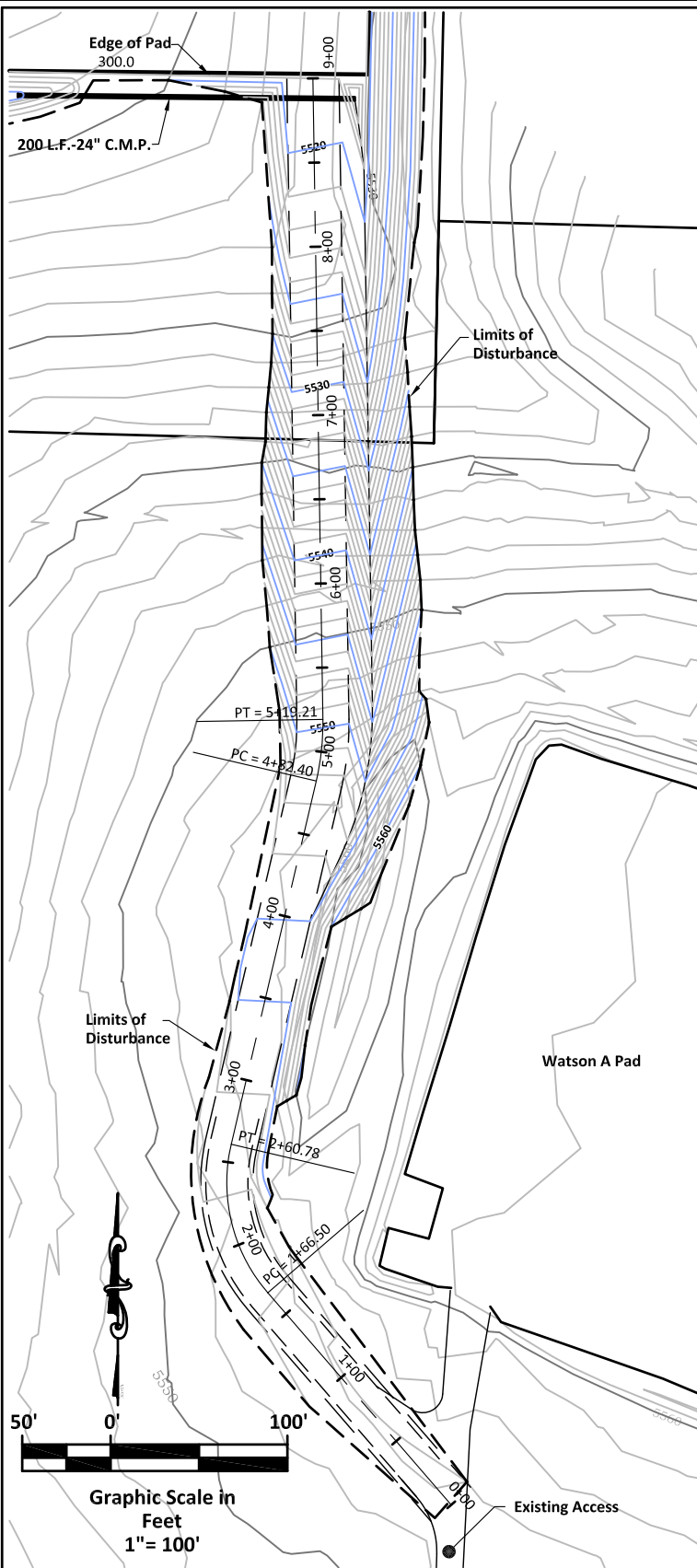

Notes or Comments:



River Valley Survey, Inc.
110 East 3rd. Street, Suite 213
Rifle, Colorado 81650
Ph: 970-379-7846

Project: - RVS 06001-60

Field Date: 9-26-14

Date: 10-15-14

Rev:

Scale: 1"= 100'

Sheet: 2 of 3

By:



Ursa OPERATING COMPANY

Form 2A - Attachment I
Yater Pad
Construction Layout Drawing
Section 17, Township 7 South, Range 95 West

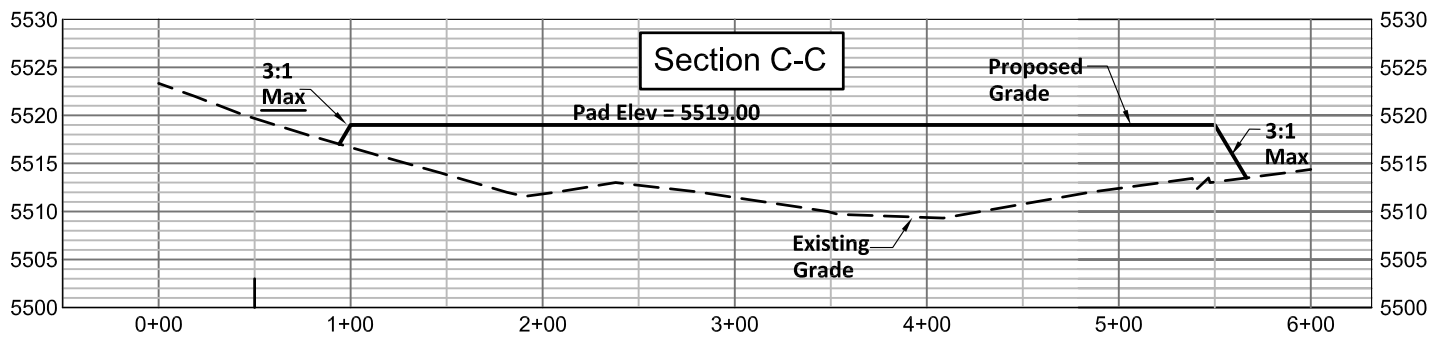
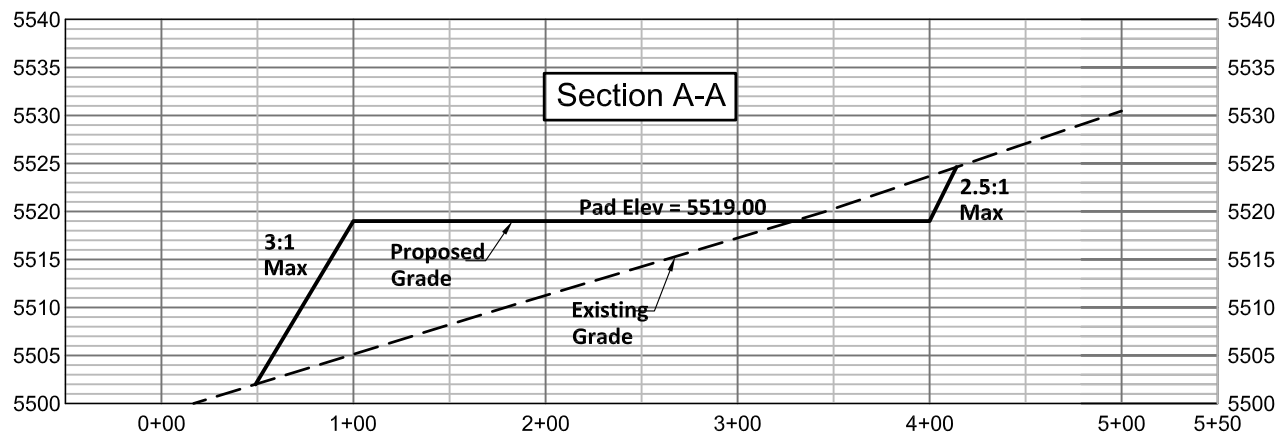

Notes or Comments:



River Valley Survey, Inc.
110 East 3rd. Street, Suite 213
Rifle, Colorado 81650
Ph: 970-379-7846



Ursa OPERATING COMPANY

Project: - RVS 06001-60

Field Date: 9-26-14

Scale: 1"= 100'

Date: 10-22-14

Sheet: 3 of 3

Rev:

By:

Form 2A - Attachment I
Yater Pad
Construction Layout Drawing
Section 17, Township 7 South, Range 95 West